

GV

1001

S75

1916







No. 57R

PRICE 25 CENTS

ATHLETIC LIBRARY

LAWN TENNIS ANNUAL

EDITED BY
F. B. ALEXANDER

1916

SPORTS

REVIEWS

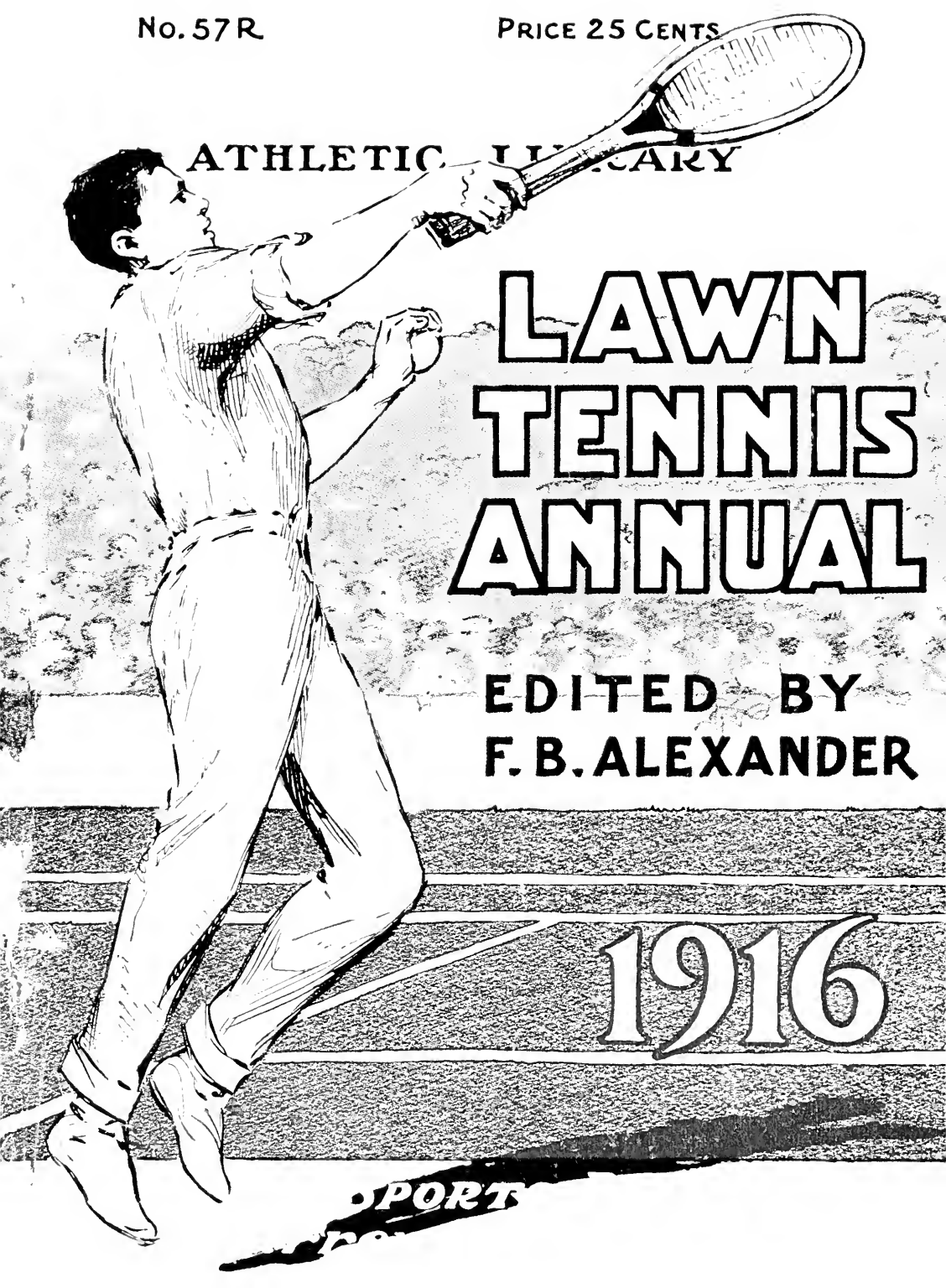

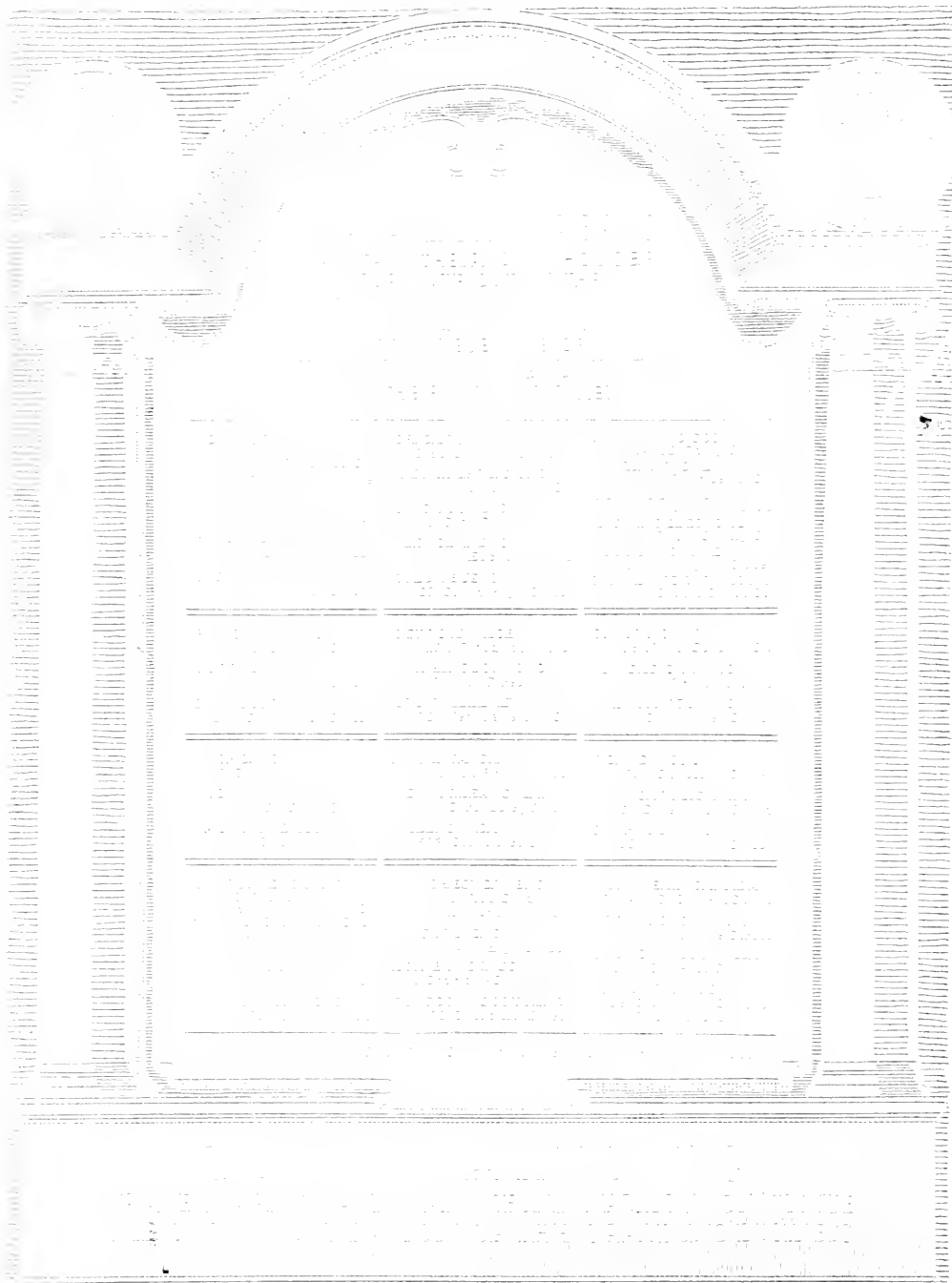

SPALDING ATHLETIC LIBRARY

SPALDING OFFICIAL ANNUALS

- No. 1. SPALDING'S OFFICIAL BASE BALL GUIDE. . . . Price 10c.
No. 2. SPALDING'S OFFICIAL FOOT BALL GUIDE. . . . Price 10c.
No. 6. SPALDING'S OFFICIAL ICE HOCKEY GUIDE. . . . Price 10c.
No. 7. SPALDING'S OFFICIAL BASKET BALL GUIDE. . . . Price 10c.
No. 7A. SPALDING'S OFFICIAL WOMEN'S BASKET BALL GUIDE. Price 10c.
No. 9. SPALDING'S OFFICIAL INDOOR BASE BALL GUIDE. . Price 10c.
No. 12A. SPALDING'S OFFICIAL ATHLETIC RULES. . . . Price 10c.
No. 1R. SPALDING'S OFFICIAL ATHLETIC ALMANAC. . . . Price 25c.
No. 3R. SPALDING'S OFFICIAL GOLF GUIDE. Price 25c.
No. 55R. SPALDING'S OFFICIAL SOCCER FOOT BALL GUIDE. . Price 25c.
No. 57R. SPALDING'S OFFICIAL LAWN TENNIS ANNUAL. . . Price 25c.
No. 59R. SPALDING'S OFFICIAL BASE BALL RECORD. . . . Price 25c.
SPALDING'S INTERNATIONAL POLO GUIDE. . . . Price 50c.

Specialty Bound Series of Athletic Handbooks

Flexible binding. Mailed postpaid on receipt of 50 cents each number.

- No. 501L. STROKES AND SCIENCE OF LAWN TENNIS
No. 502L. HOW TO PLAY GOLF
No. 503L. HOW TO PLAY FOOT BALL
No. 504L. ART OF SKATING
No. 505L. GET WELL—KEEP WELL
No. 506L. HOW TO LIVE 100 YEARS
No. 507L. HOW TO WRESTLE; TUMBLING FOR AMATEURS
No. 508L. PROFESSIONAL WRESTLING; JIU JITSU
No. 509L. BOXING; HOW TO PUNCH THE BAG
No. 510L. DUMB BELL EXERCISES
No. 511L. INDIAN CLUB EXERCISES; TENSING EXERCISES
No. 512L. SCIENTIFIC PHYSICAL TRAINING, CARE OF
BODY; 285 HEALTH ANSWERS
No. 513L. WINTER SPORTS
No. 514L. HOW TO BOWL
No. 515L. HOW TO SWIM AND COMPETITIVE DIVING.
No. 516L. SCHOOL TACTICS AND MAZE RUNNING; CHILDREN'S GAMES.
No. 517L. TEN AND TWENTY MINUTE EXERCISES
No. 518L. HINTS ON HEALTH; HEALTH BY MUSCULAR GYMNASTICS
No. 519L. SPALDING'S OFFICIAL BASE BALL GUIDE
No. 520L. SPALDING'S OFFICIAL FOOT BALL GUIDE
No. 521L. SPALDING'S OFFICIAL BASKET BALL GUIDE
No. 522L. HOW TO PLAY ICE HOCKEY; SPALDING'S OFFICIAL ICE HOCKEY GUIDE
No. 523L. HOW TO PLAY BASE BALL; HOW TO ORGANIZE A LEAGUE; HOW TO MANAGE A TEAM, ETC.
No. 524L. SPALDING'S OFFICIAL LAWN TENNIS ANNUAL

In addition to above, any 25 cent "Red Cover" book listed in Spalding's Athletic Library will be bound in flexible binding for 50 cents each; or any two 10 cent "Green Cover" or "Blue Cover" books in one volume for 50 cents.

(Continued on the next page.)

ANY OF THE ABOVE BOOKS MAILED POSTPAID UPON RECEIPT OF PRICE



GEORGE T. ADEE.
President United States National Lawn Tennis Association.

SPALDING "RED COVER" SERIES OF
ATHLETIC HANDBOOKS
No. 57R.

SPALDING'S
LAWN TENNIS
ANNUAL
1916

Edited by F. B. Alexander

PUBLISHED BY
AMERICAN SPORTS PUBLISHING
COMPANY

21 WARREN STREET, NEW YORK

Copyright, 1916, by American Sports Publishing Company.



R. D. WRENN,
Ex-President United States National Lawn Tennis Association.
Copyright, 1913, by American Press Association.

©Cl.A428654
APR 24 1916

Contents

	PAGE
All-England Championships (not played). Previous Champions.....	281 to 283
Champions of 1915.....	240
Champions of the South of France.....	284
Clay Court Championships of 1915.....	51
Previous Winners.....	272
College Champions, 1915.....	245
Country Club of Westchester County Invitation Tournament.....	107
Davis Cup—	
Regulations for the International Lawn Tennis Association Davis Cup.....	294
Previous Winners—Singles.....	262
Previous Winners—Doubles.....	266
Denver City Tournament.....	197
Directory of Players.....	344
East vs. Pacific Coast—First Series.....	41
East vs. Pacific Coast—Return Series.....	43
How to Build and Keep a Court.....	327
How to Lay Out a Tennis Court.....	332
Intercollegiate Championships.....	94
Previous Champions.....	274
New England.....	94
Rocky Mountain.....	95
Western.....	95
Interscholastic Championships.....	97
Previous Champions.....	278
Western.....	97
Junior Championships—	
Allenhurst.....	211
Central West for Girls.....	213
Cleveland.....	207
District of Columbia.....	213
East Side of White Mountains.....	210
Germantown.....	213
Lenox.....	210
Massachusetts State.....	209
Metropolitan.....	205
National Indoor.....	203
Pacific Coast.....	213
Philadelphia.....	212
Philadelphia and District Indoor, 1916.....	211
Philadelphia Clay Court.....	212
Philadelphia Ranking.....	212
Staten Island.....	210
Washington State.....	214
Westfield.....	211
Lawn Tennis in Chicago—	
Chicago Associated Lawn Tennis Clubs.....	177
Chicago City Championships.....	178
Lawn Tennis in Cincinnati and Vicinity—	
Dayton Open Tournament.....	184
Hamilton County Tournament.....	183
Notes from Cincinnati Courts.....	184

	PAGE
Lawn Tennis in Cuba	199
Lawn Tennis in Kansas City	194
Greater Kansas City Championship	195
Greater Kansas City Ranking	194
Lawn Tennis in Louisville	186
Bi-State Tournament	186
Cherokee Invitation Tournament	188
Falls Cities Tournament	187
Louisville Tennis League	186
Lawn Tennis in Milwaukee	193
Lawn Tennis in Philadelphia and District	169
Ranking	172
Philadelphia and District Indoor Championships, 1916	173
Philadelphia and District Women's Championships	175
Summary of Philadelphia and District Championships	172
Lawn Tennis in St. Louis	189
Lawn Tennis in the Metropolis—	
Bronx Championships	114
Long Island Championships	115
Manhattan Doubles and Open Singles	113
Metropolitan Championships	109
Previous Winners	278
Metropolitan Women's Championships	112
Mixed Doubles Tournament	117
Pelham Country Club Women's Tournament	118
Sullivan County Championships	118
West Side Tennis Club Championships	116
West Side Tennis Club Women's Championships	117
Lawn Tennis in the Philippine Islands	201
Lawn Tennis in Washington, D. C.	180
Chevy Chase Tournament	181
Laws of Lawn Tennis	304
Longwood Singles and Eastern Doubles	65
Previous Winners	277
Longwood Women's Tournament	67
Metropolitan Championships	109
Previous Winners	278
Women's	112
Middle States Championships	86
Previous Winners	275
Missouri Valley Championships	89
Women's	90
National Championships—	
Singles	19
Previous Winners	268
Semi-Finalists in National Tournaments	269
Challenge Doubles	37
Previous Winners	268
Finalists in Doubles in National Tournaments	270
Women's	47
Previous Winners	272
Indoor, 1916	57
Previous Winners	273

	PAGE
National Championships—(Continued)	
Indoor Women's, 1915.....	61
Indoor Women's, 1916.....	59
Previous Winners.....	273
Indoor Junior.....	203
National Preliminary Doubles.....	45
Previous Winners.....	270
New England Championships.....	87
Previous Winners.....	275
Newport Invitation Tournament.....	101
Nice Lawn Tennis Club Champions.....	284
Official Ranking, 1915—	
Doubles.....	254
Singles.....	250
Ranking of First Ten Players Since 1885.....	259
Women's.....	257
Omaha City Championships.....	196
Panama-Pacific Exposition Tournament.....	62
Pacific Coast Championships.....	75
Previous Winners.....	279
Ranking, 1915.....	76
Bay Counties Championships.....	78
Previous Winners.....	280
Lawn Tennis in Southern California.....	81
Oakland City Championship.....	78
Pacific Coast Doubles Championship.....	79
San Francisco Championship.....	77
University of California Defeats Stanford.....	78
Women's Round Robin Tournament in San Francisco.....	77
Resume of the Tennis Season of 1915.....	9
Seabright Invitation Tournament.....	102
Sectional Championships—	
Central States.....	162
Central West—Women's.....	163
Eastern New York.....	155
Great Lakes and Western New York.....	155
Middle Atlantic.....	160
Northeastern Pennsylvania.....	158
Northwestern.....	164
Northwestern Pennsylvania.....	160
Pacific Northwest.....	165
Pennsylvania and Eastern States—Women's.....	156
South Atlantic.....	162
Southern Pennsylvania.....	158
Western Pennsylvania.....	159
Sleepy Hollow Invitation Tournament.....	105
Southampton Invitation Tournament.....	103
Southern Championships.....	85
Previous Winners.....	276
State Championships—	
Arizona.....	148
California.....	152
Previous Winners.....	280
Carolinas.....	132

State Championships—(Continued)	PAGE
Colorado.....	146
Connecticut.....	123
Delaware.....	128
Delaware Women's.....	129
Florida, 1915.....	133
Florida, 1916.....	153
Florida Women's, 1916.....	154
Georgia.....	134
Idaho.....	148
Illinois.....	141
Indiana.....	138
Iowa.....	145
Kentucky.....	136
Maine.....	121
Maryland.....	130
Massachusetts.....	122
Michigan.....	137
Minnesota.....	143
New Hampshire.....	121
New Jersey.....	126
New Jersey Women's.....	127
New Mexico.....	147
New York.....	124
Ohio.....	136
Oregon.....	150
Pennsylvania.....	127
Rhode Island.....	123
Tennessee.....	135
Virginia.....	131
Washington.....	149
Wisconsin.....	140
West Virginia.....	131
Tournament Notes.....	215
Tri-State Tournament.....	92
Umpiring and Lining.....	15
United States National Lawn Tennis Association—	
Annual Meeting.....	287
By-Laws.....	302
Cases and Decisions.....	310
Constitution.....	297
Directory of Lawn Tennis Clubs, Members of.....	334
Fixtures for 1916.....	290
Foot Fault Rule, Observance of.....	334
Laws of Lawn Tennis.....	304
Officials.....	285
Regulations for the Management of Tournaments.....	314
Virginia Tournaments—	
Hot Springs.....	166
Old Dominion.....	166
Western Championships.....	69
Previous Winners.....	276
World's Hard Court Championships (not played in 1915).	

INDEX OF TOURNAMENT NOTES

PAGE	PAGE
Alameda County Championships... 215	Morristown F. C. Women's Tourn... 224
Allegheny Mountains Champ... 119	Nassau and Queens Counties Champ. 225
Altoona Cricket Club Tournament... 215	Nassau C. C. Invitation Tournament 225
Amackassin Club Tournament... 215	Neodesha Tournament... 91
Arundel Casino Tournament... 215	New Jersey Coast Championship... 225
Atlanta Athletic Club Championship. 215	New Rochelle Open Tournament... 107
Australasian Championships... 215	New York Lawn Tennis Club Tourn. 107
Bahamas Championship... 216	Niagara Falls Championships... 226
Bathing and Tennis Club Tourn... 216	Norfolk Wins Match from Montclair. 226
Berkshire County Championship... 119	Northampton Tournament... 226
Bermuda's Third Annual Champ... 216	Northern Indiana Tournament... 226
Bismarck Country Club Tournament 216	North Jersey Coast Championship... 226
Border States Championships... 216	Northwestern Pennsylvania Tourn... 107
Borough Park Defeats Staten Island. 106	Nyack Tournament... 226
Brokaw Club Defeats Picked team.. 216	Ohio Intercollegiate Tennis Assoc... 226
Brookline Country Club Tournament. 217	Ojai Valley Tournament... 227
Buffalo City Championship... 217	Orange County Championship... 227
Burlington Tennis Club Open Tourn. 217	Philadelphia and Pittsburgh Intercity 227
Central Iowa Championships... 217	Philadelphia Interclub Tennis League 227
Championship of the Orient... 217	Pinehurst Midwinter Tournament... 227
Chautauqua Tournament... 218	Plainfield Clubs in Annual Match... 228
Chovy Chase Championship... 218	Point Judith C. C. Tournament... 228
Chicago Beach Tennis Club Tourn... 218	Point Pleasant Tournaments... 228
Cleveland Championship... 218	Powelton Club Tournament... 228
Columbia Interscholastic Champ... 218	Princeton Interscholastic Champ... 229
Connecticut Valley Championship... 218	Rockaway Hunting Club Invitation 229
Cooperstown Country Club Tourn... 219	Rocky Mountain Conference Tourn. 231
Coronado Tournament... 219	Schuykill Valley Championship... 231
Cotton States Championship... 106	Scranton Championship... 231
Crescent A. C. Women's Tournament. 219	Seattle City Championships... 231
Detroit Championship Tournament.. 219	Seattle Interscholastic Champ... 231
Detroit Defeats Toledo... 219	Seventh Regiment Championship... 179
Detroit Interscholastic Champ... 219	Southern Intercollegiate Champ... 231
Eagles Mere Tournament... 182	Southern Maine Championships... 191
Edgemere Tennis Club Tournament. 182	South Jersey Tournament... 231
Edgewood C. C. Tournament... 220	South Orange Tennis Club Tourn... 230
Elizabeth Doubles Tournament... 220	Staten Island Championship... 233
Essex County Championship... 220	Stockbridge Golf and Tennis Club... 233
Fairmont C. C. Tournament... 220	Suburban Tennis League Tourn... 233
Greater Pittsburgh Championship... 220	Sunningdale C. C. Tournament... 233
Grinnell C. C. Tournament... 220	Talbot C. C. Tournament... 233
Harlem Tournament... 221	Texas Intercollegiate Championship.. 179
Harford Defeats New Haven... 221	Thousand Islands Tournament... 235
Harvard Interscholastic Tournament 221	Tourists in the Philippine Islands... 233
Hollywood Invitation Tournament... 223	Tri-County Championship... 235
Honolulu Tournament... 223	Tri-State League Championship... 235
Hoosac Valley Championships... 91	Tuxedo Invitation Tournament... 191
Housatonic Valley Championship... 223	Uniontown Tennis Club Tournament 235
Huntingdon Valley Doubles Tourn... 197	University Heights Tennis Club... 237
Idaho Closed State Tournament... 223	Western Conference Tournament... 237
Interclub Matches in Cleveland... 223	Western Interscholastic Champ... 185
Interstate Tournament... 197	Western New Jersey Championship.. 237
Iron Mountain Lawn Tennis Club... 91	Western New York Interscholastic.. 239
Lawn Tennis in Syracuse... 223	Wheeling Tennis Club Tournament.. 239
Lawn Tennis in Yukon Territory... 91	Woodmere Tournament... 239
Lenox Tournament... 224	Women's Interclub Tournament of Philadelphia... 239
Longwood Covered Courts Tourn... 224	Worcester County Championship... 239
Minneapolis City Championship... 91	Yale Interscholastic Tournament... 239
Missouri Val. Intercollegiate Champ. 91	

The Publishers of Spalding's Lawn Tennis Annual are indebted to "American Lawn Tennis," New York, and "Pacific Coast Tennis Review," Los Angeles, for courtesies extended.

IN · MEMORY
OF · THE
TENNIS · PLAYERS
OF · ALL · THE · WARRING
· NATIONS ·
WHO · HAVE · FALLEN
IN · THE
COURSE · OF · THEIR · DUTY
TO · THEIR · COUNTRY



Resumé of the Lawn Tennis Season of 1915

BY F. B. ALEXANDER.

Though suffering from the want of international interest, owing to the European war and consequently the lack of competition for the Davis Cup, the tennis season of 1915 was undoubtedly the greatest of the game in the United States. The wonderful tennis played the year before in the ties for the Davis Cup, the fact that the name of McLoughlin was on the tip of every tongue, and the final wresting of his laurels by R. N. Williams, 2nd, in the National Championships at Newport, all combined to give tennis the greatest boost, in the way of publicity, that its admirers could wish for.

The result in the early spring was very apparent. Public grounds, new clubs and private courts sprung up like the proverbial mushrooms, from California to Maine, and many scoffers who had heretofore considered tennis child's play were fairly driven to the courts, when aching muscles soon proved to them the tremendous exercise to be derived from it.



Early negotiations between the Pacific Coast Tennis Association and the United States National Lawn Tennis Association resulted in the arrangement of an Eastern team being sent to the Panama-Pacific Exposition to take part in the tournament held in conjunction with the fair. A special match between the East and West was arranged at the same place. This, and the return match held at the West Side Tennis Club, after the National Championships were over, did much to take the place of the Davis Cup competitions the year before, though, of course, the international flavor was not in evidence.

In the first East-West match at the fair, the Easterners proved conclusively that they were not to be compared to their Western brothers when playing on asphalt courts. The team, composed of R. N. Williams, 2nd, captain; G. M. Church, W. M. Washburn and Dean Mathey, lost three out of four singles and two out of two doubles against M. E. McLoughlin, J. R. Strachan, W. M. Johnston and T. C. Bundy, Mathey accounting for one singles against Bundy.

In the return match in the East, the Eastern team, composed of R. N. Williams, 2nd, captain; K. H. Behr, N. W. Niles, T. R. Pell and W. M. Washburn, took three out of four singles and one out of two doubles from M. E. McLoughlin, W. M. Johnston, C. J. Griffin, T. C. Bundy and Ward Dawson, the series thus becoming a tie, with the edge in favor of the West by a score of 7-5. The lesson to be drawn from these contests is that tennis on turf and on asphalt are two entirely different games, from an expert standpoint.



California won back the national honors in the person of William M. Johnston, who finally, after two years of competition in the East, fulfilled the prophecies of his admirers by not only winning the title but during the tournament defeating the big three, namely, R. N. Williams, 2nd, M. E. McLoughlin and K. H. Behr, to say nothing of C. J. Griffin, his teammate. His tennis was of sound but brilliant variety, and his court generalship, knowledge of the

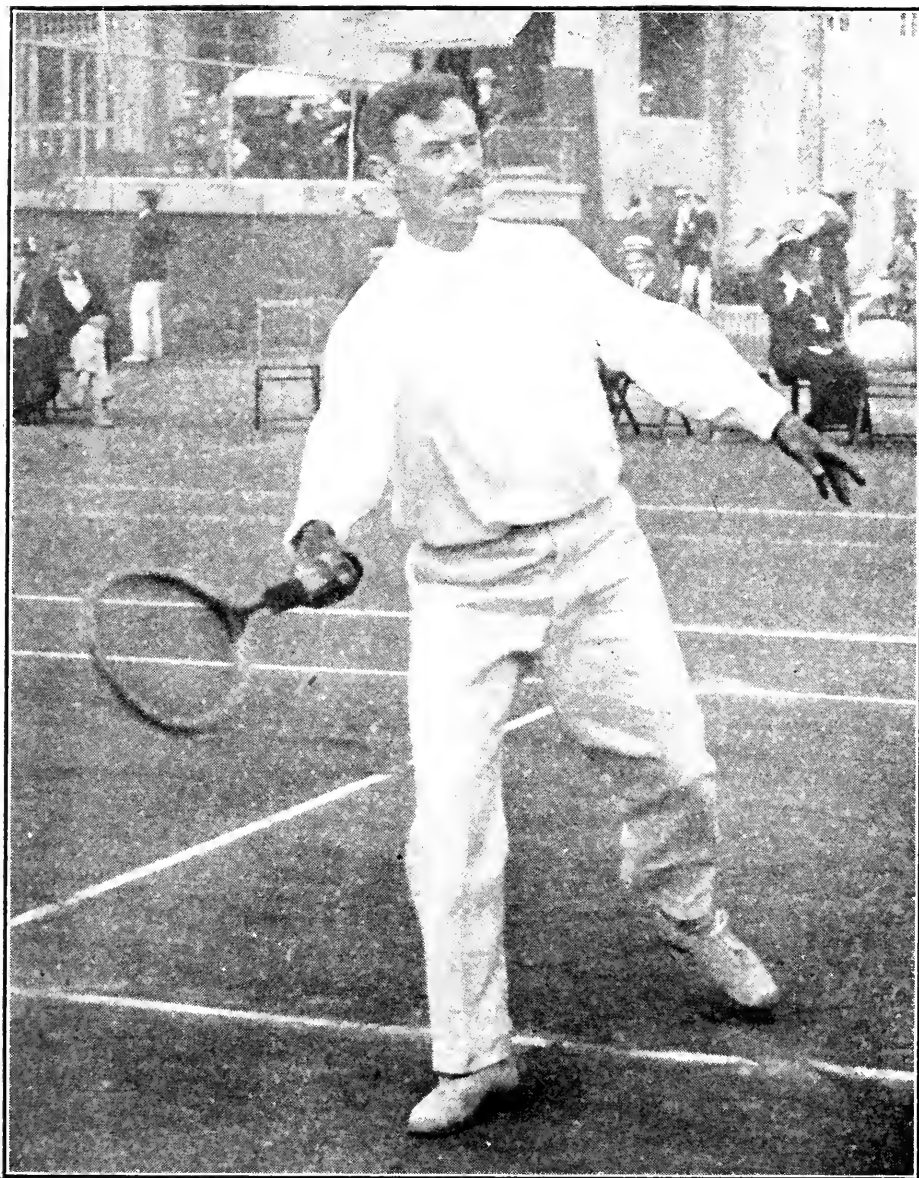

FREDERICK B. ALEXANDER,
Editor of Spalding's Lawn Tennis Annual.

game and sizing up of his opponents worthy of special mention. This does not in any sense of the word mean that he actually outclassed the other three, but simply that in the National Championships he was the better player and deserved his title.

R. N. Williams, 2d, who was the logical choice before the tournament started, performed in his usual brilliant and careless manner until he met Johnston, where he went down to defeat in five sets. It is just possible that Williams went into this match with a little over-confidence, as he seemed for the past two years to have had Johnston's "number," and only a short time previously had defeated him at Newport. Be that as it may, he played great tennis in that match, and only greater tennis defeated him.

McLoughlin, throughout the season in the East, did not begin to show his form of the year before. He seemed actually sluggish on the court. While not desiring to detract one whit from Behr's excellent performance at Seabright, when he defeated McLoughlin, it would be hard to imagine a man last season entering a tournament with but little practice and taking the measure of the great "Comet."

The invitation tournament at Newport was a repetition of Seabright, with Williams in the role of conqueror, and N. W. Niles, in one of the earlier rounds, playing the "Comet" to a standstill.

At Forest Hills, in the National Championships, McLoughlin found himself on the easy side of the draw and forged his way to the finals without much to worry him. There, against W. M. Johnston, the new champion, he at times gave flashes of his former speed and, particularly, at critical times did he show some of the brilliancy and determination of his international play of the previous season. His relapses were too frequent, however, to regain the title.

To the people who are debating the cause of this seeming slump, two explanations have been put forward. The first, that the tremendous energy McLoughlin has put into his game since he was a small boy has used him up to that extent that it has taken away from him that consistent superlative speed, if it may be called so, which made him a terror to his opponents and made his net game, in conjunction with his service, next to impossible to handle. The other, that throughout the summer of 1915 he played more in the back of the court than ever before and seemed to be continuously practising his ground strokes in order to be prepared against the time when age and stiffening muscles would prevent those speedy rushes to the net and conservation of energy become a necessity. To my mind the latter reason is untenable, for as he might do this in minor events, he certainly would put forward all his energy to the capture of the trophy on which he needed only one more win to have it become his property for all time. The first I can hardly hold tenable. It would be difficult to apply to a man only twenty-seven years of age. One must look further for the seeming explanation of a lessening of power in a man who keeps in the best of training and takes the best care of himself.

Karl Behr's annual comeback is worthy of mention, he having played some excellent tennis, and, for one who has but little time to devote to the game, his showing was much beyond the ordinary. Johnston had to play some of his best tennis to defeat him in the National Championships, and Behr seemed still endowed with that unwonted energy and "bulldog" determination which has always been his *piece de résistance* in the past.

It was regrettable that John R. Strachan of California was unable, on account of business, to play in the East. From all accounts he would undoubtedly have taken a place among the first five.

The veterans T. R. Pell and N. W. Niles both played a better brand of game than the season before. G. M. Church, of whom much was expected on account of his defeat of Williams in the Intercollegiates of 1914, spent most of his summer in the West, and upon his return, just before the National Championships, found the time too short to become used to the difference in climate and conditions of play.

W. M. Washburn played some excellent and some indifferent tennis.



One of the most interesting developments of the season was the increase in interest among the younger element in the East. Under the leadership of the West Side Tennis Club, many other organizations held tournaments for boys under eighteen years of age, and the result was the uncovering of an almost unbelievable amount of talent among the juniors. The Metropolitan Junior Championships, held just after the National Championships, for the Goddard Weld Saunders Bowl, attracted one hundred and eight entries in the singles. Among the boys worthy of mention, besides Charles S. Garland, the sixteen-year-old Pittsburgh wonder, who was in a class by himself, were Elliott Binzen, the Fordham University player; Herbert Forster of Yonkers; George P. Throckmorton of Elizabeth, N. J., brother of Harold A. Throckmorton, National Interscholastic Champion; H. P. Guiler of the West Side Tennis Club and St. Paul's School; L. M. Banks of Brooklyn, and Irving C. Plitt of Long Island. Cecil Donaldson of Brooklyn provided a lot of interest with his sterling play, considering he was only fourteen years of age. Reports of other junior tournaments from every part of the country conclusively show that the ranks of the tennis players who have gradually been withdrawing from active competition will be amply replenished.



No new teams of any consequence made their appearance and the United States still remained in the unique position of having no really high grade combination. True, W. M. Johnston and C. J. Griffin wrested the championship away from M. E. McLoughlin and T. C. Bundy, but when one takes into consideration that Bundy had only four days' practice on turf during the season and the aforementioned slump of McLoughlin, their five-set match was not much to boast about. Bundy's bit of sportsmanship in defending the title, though badly out of condition, is another instance of the attitude of the American tennis player.



The increased interest in the game shown by the women was due in a large part to the appearance of Miss Molla Bjurstedt, the Norwegian player, and Mrs. George W. Wightman, formerly Miss Hazel Hotchkiss, in tournament competition. Miss Bjurstedt carried off the honors at three out of the four meetings and won the women's championship.

More interest was also taken in the mixed doubles, the untiring efforts of Mrs. Barger-Wallach in urging the better players to take part in special invitation events of this character having its effect.



The sad condition of European affairs prevented any of the big three continental championships being held. Great Britain, France, Germany, in fact, all of the warring nations canceled their meetings. Australia alone ran off the Australasian championships and the account received in America was very meager. Naturally enough, the sad death of Anthony F. Wilding and the departure of Norman E. Brookes for the front robbed the tournament of much of its interest.



The tremendous growth of the game in the United States was not only reflected in the increased number of players and spectators but also in the better management of the tournaments. The standard of umpiring and lining was far ahead of the season before. The players themselves seemed to realize that if they desired to have competent officials for their own matches they must do as they would be done by and volunteer their services when not engaged in playing.

At the present writing it seems but fair to predict that again during the season of 1916 tennis interest will be wholly centered in the United States and that we will have to act as the guardians of the morals of the game, if such an expression is allowable. This, as the game grows in popularity, becomes a harder and heavier responsibility, for we must show the European nations after the conflict is over that we have been good guardians of that to which we have fallen heir.



EDWARD C. CONLIN.

Umpiring and Lining

BY EDWARD C. CONLIN.

[Mr. Conlin is a life member of the West Side Tennis Club of New York. Among other big matches, he umpired in the Davis Cup of 1913-1914 and the finals of the 1915 National Singles and Doubles.—Editor.]

All the writers on lawn tennis tell us that to become good players the first and most important thing to do is to "Keep your eye on the ball."

To do good umpiring and lining, "Keep your eye on the ball" is just as much the golden rule. Couple this with concentration on the match that you are umpiring and you will do satisfactory work on any match at which you officiate.

To explain the handling of a Davis Cup series or a National Championship is perhaps the best method by which to describe proper umpiring, lining and management of a match, it being borne in mind that the suggestions made can be modified in accordance with the importance of the contest and the number of officials available.

The seat of the umpire's chair is about six feet from the ground, with a shelf about two feet from the ground placed inside the four supports of the chair. This shelf is used by the players as a place for extra rackets or anything else that they may want, such as rosin, extra shoelaces, sawdust (to dry their racket hands), adhesive tape, whatever they may want to drink, lemons halved to cleanse their mouths, and plenty of towels. An extra supply of balls should also be kept there. Under the chair and on the ground there should be two buckets of ice water for the players to bathe their faces and heads if it is necessary.

Seventeen chairs for doubles, thirteen for singles—a folding wooden chair is the best—are placed in their proper stations, care being given to see that they are a sufficient distance from the lines to be well out of the players' way. One of these chairs is for the net umpire, two are for the foot-fault umpire, and the remainder for the linesmen, of whom there are ten for a single match and fourteen for doubles. Another chair is placed alongside of the umpire's stand, to be occupied by an assistant scorer, who acts as a checker should the umpire become confused in his scoring.

Near the court, in a position of advantage, is placed still another chair for the referee of the tournament, so that he may see the play and be immediately available in case the players should appeal to him from the umpire's decision, or should he be called upon for any of the decisions that the rules make it his duty to give.

All these chairs should be painted a dark green and numbered and a corresponding number should be given to each official by the referee, so that the umpires and linesmen may find their stations without confusion.

It is most important for the proper conduct of a match that with the exception of the players, the ball boys, and the officials named above, no other persons should be permitted inside the enclosure.

The umpire's first duty upon coming to the court is to measure the height of the net at the center and at the posts with the measuring stick, to see if it is in accordance with the rules. He should then make sure that all his linesmen's and umpires' chairs are in position, and that his own chair is properly placed—centered to the net post, and about five feet away from it. The net should also be looked over to see that it is perfect and that there are no holes to let the ball through.

Attention to all these details goes to prevent any possible delays while the match is being played, for such delays are bad for the contestants and are not enjoyed by the gallery.

While the players are warming up, the umpire should give one last look around to see that all his linesmen and umpires are at their stations and that everything else is in readiness. Then he should climb into his chair.

After giving the players a reasonable length of time to warm up, he should ask them if they are ready. Upon receiving an affirmative reply, he should call:

"Linesmen ready? Players ready?"

If they are, there follows the call, "Play!"—and your match is on.

Just before the player first serving gets into position, the umpire should announce:

"Mr. So-and-so serving."

Each player, as he serves for the first time, should be similarly announced.

Rather than attempt to explain in a narrative way the further duties of the umpires and linesmen, it seems that they can be better given in the disconnected form of the following paragraphs:

At least once a year every player, and anyone who is going to fill the position of umpire, or linesman, should read in the ANNUAL the "Laws of Lawn Tennis," "Cases and Decisions" and "Regulations for the Management of Tournaments." It will also do no harm to read "Regulations for the International Lawn Tennis Association Davis Cup."

The umpire should always remember that he is a sort of connecting link between the match and the gallery. He should announce his decisions and the score promptly and with decision, and in a good, loud voice, so that all can hear. He should be careful not to speak while the gallery is applauding, but should wait until the applause is finished. He should also—this is an especially important point—be most careful not to call the score while a player is serving, or while the ball is in play.

One of the greatest benefits both to players and to spectators is for linesmen and foot-fault umpires to give their decisions in a voice that all can hear.

The umpire should instantaneously repeat the decision of the linesmen and foot-fault umpire. This is by far the best method to follow, as it is next to impossible to obtain a full corps of officials all of whom will announce their decisions loudly enough for everyone to hear.

Good ball boys are a great help to an umpire and a joy to the players. They can be made proficient only by careful training under a competent instructor. At a match, the umpire must watch the court and see that it is kept clear of balls. Whenever he sees a ball that has been overlooked by a boy, he should quickly call his attention to it. The ball boy must never go on a court while the ball is in play.

In giving the game or set score, always call the server first. For example:

"The games are one to four—Mr. So-and-so leads." First set.

"The sets are two to one—Mr. So-and-so leading."

The set score should be announced at the end of each set, and also during the playing of a set, say, about once every four games.

The umpire should always keep tally on a score card. It is dangerous to try to keep it in your head. Cards for this purpose can be had for a very

small amount of money. A good score card will be found on the inside of the Spalding ball box cover.

There are so many methods of keeping score that a most interesting article could be written on this subject. For the present it is enough to suggest that you should adopt whatever method you find most suitable to your use.

Where the galleries are large, it is a good plan to instruct each linesman, as he calls "out" or "fault," to signify his decision with a motion of his arm. Frequently the applause is so great that the linesman's voice cannot be heard by the umpire.

It has been found a most excellent plan, where a player obstructs the view of a linesman, to have the latter immediately call, "Can't see it," and then to have the umpire make the decision if the ball is out.

It is the duty of the umpire to note the time that the players leave the court for their "rest period." He should go off the court with them, and keep them posted as to how much of their seven minutes has elapsed. He must see that they are back on the court when the time is up.

Where a full corps of linesmen cannot be obtained, a very good plan to follow is to have a foot-fault umpire and one man on each side of the net, on the side of the court that is opposite the umpire's chair. With this arrangement and good men, no match will suffer, so far as decisions go.

In a match where there is just an umpire and no other officials, it should be arranged with the players that should they obstruct the umpire's view of the ball he shall say, "Call it," and the ball shall be played on their decision.

Once a decision is made on a point, it should not be played over unless the rules so provide. This must be lived up to.

The only duty of the Net Umpire is to call balls that go through the net.

Lets should be called by the umpire, who is in a better position to make these decisions.

Immediately at the conclusion of a match the umpire must turn in the score to the man in charge of the score board.

The linesman has only one decision to make, and that is either "Out" or "Fault." He can hardly make his announcements too loud.

He must keep his eye on the ball all the time it is in play. "Eyes on the ball, and nowhere else," should be his slogan.

If he is asked by the umpire whether a ball is good, his answer must be prompt and decisive. He should sit quietly at his station, and remain as motionless as possible, as any movement annoys the players.

A linesman must not under any circumstances leave his station without the permission of the umpire and until another linesman has been put in his place.

Foot-fault umpires should be most carefully chosen, and should be thoroughly conversant with the foot-fault rule. In the early days of a tournament, when on account of the number of matches it is next to impossible to have a full corps of foot-fault umpires, it is a good plan to have four or five good men roaming around the courts, to watch the players and call foot-faults where necessary.

Foot-fault umpires should remember that a foot-fault can only be called where they are positive that the rule has been broken. The player must receive the benefit of any doubt.

There is no better way to learn good play and tactics than to serve as umpire or linesman in tournaments, and the best players in the country today are quite willing to act in those capacities.

To serve as an official is an education and an honor.

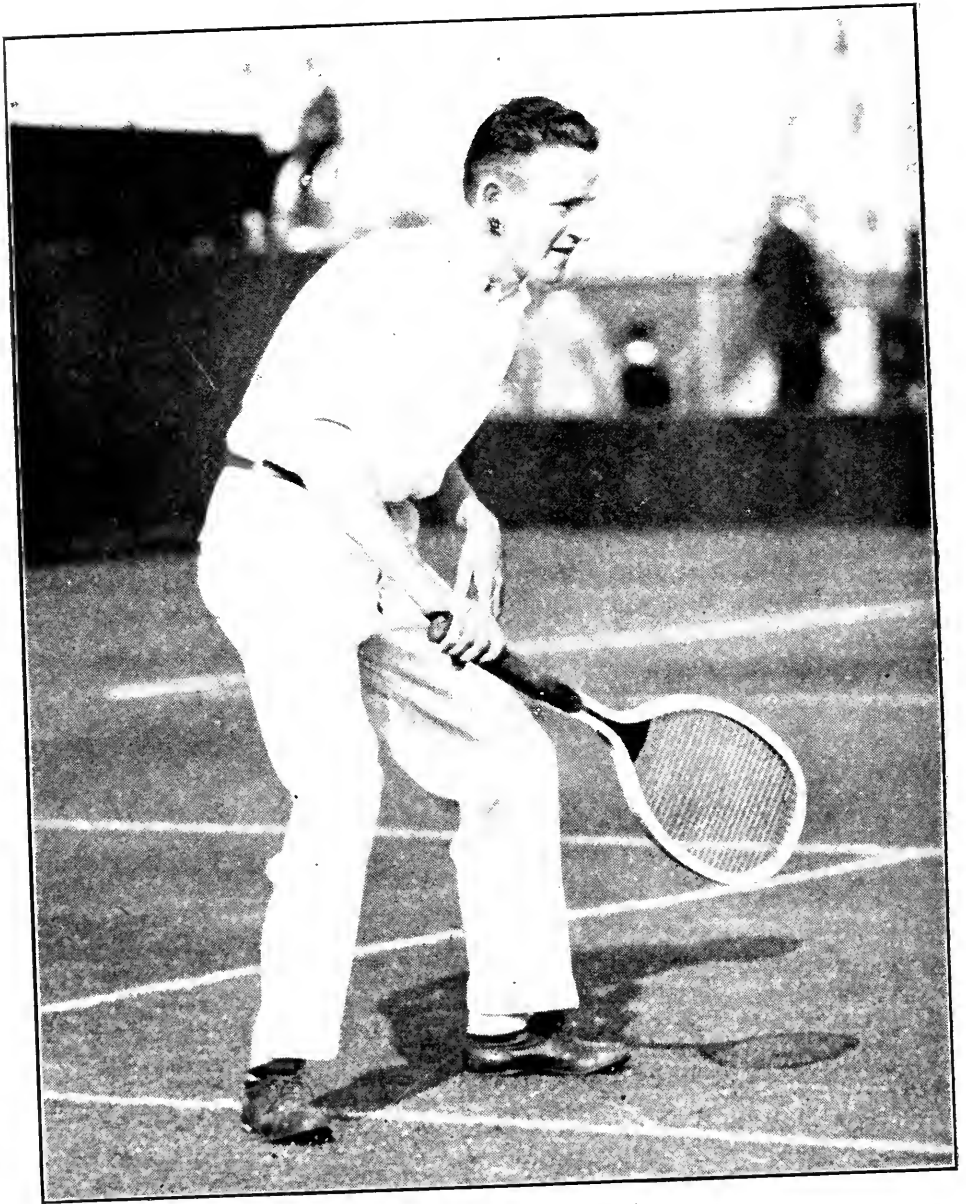

WILLIAM M. JOHNSTON,
California,
National Champion of the United States.

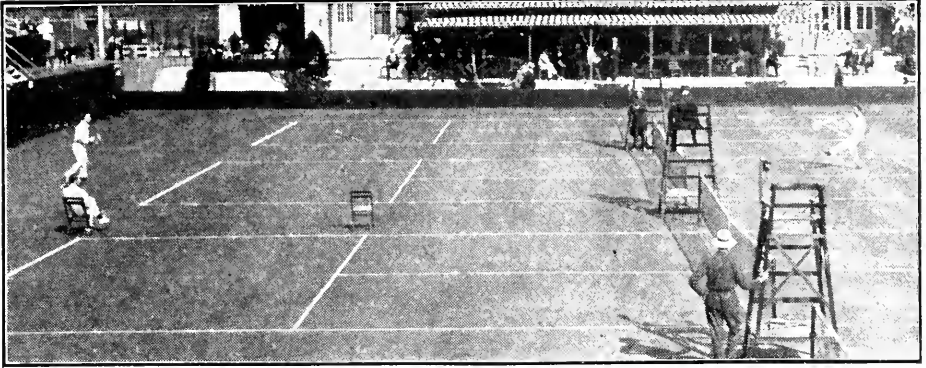

National Championships

BY F. B. ALEXANDER.

The thirty-fifth tournament for the National Championships of the United States—and which might well be called last season the Championships of the World, as tennis was at a standstill in other countries on account of the war—began Tuesday, August 31, at the West Side Tennis Club, Forest Hills, Long Island, New York, after having been postponed Monday because of rain. It was of added interest, both to the veteran and tyro, as for the first time in the history of the game in the United States it was held on other than the traditional Newport Casino courts. From every side could be heard expressions of satisfaction at the general arrangements, and congratulations of highest order were showered upon Mr. Julian Myrick, president of the club, and his corps of able assistants for their splendid work.

Mr. Robert D. Wrenn, president of the United States National Lawn Tennis Association and official referee of the tournament, took charge of matters immediately, and promptly had all the matches scheduled for 10:30 A. M. under way. Every detail of management had been anticipated. There was an efficient corps of umpires and linesmen, and an innovation was sprung by introducing a peripatetic squad of footfault umpires, who strolled from court to court good-humoredly curbing competitors who, through overanxiety or impetuosity, were infringing the strict rule regarding an unfair service.

The four championship courts, surrounded on three sides by grandstands and on the fourth by the club house, were in the pink of condition, as indeed were all the other courts. The weather conditions throughout the tournament were also perfect, the temperature being just hot enough to limber up the players.

First Round—Tuesday, August 31

The first round, which was entirely completed Tuesday, brought forth no upsets, unless the defeat of Niles at the hands of Alexander can so be termed. True, Niles from his record during the season undoubtedly was the choice, but it must be remembered that Alexander had played but little in tournaments and practiced still less until the week before the championships. This match was staged on the court next to the club house, in the afternoon, and resolved itself into the most bitterly fought of all the contests. After three hours of solid play, both spectators and competitors were thoroughly exhausted. The two main features of the match were Niles' return of service and Alexander's low and half volleys. Both men were well acquainted with each other's style of game, and both were old campaigners, consequently very nearly every "trick of the trade" was disclosed at some time or other. Alexander took the first set, 6/3, service counting until the eighth game, where Alexander broke through Niles' delivery and won the ninth on his own. Some

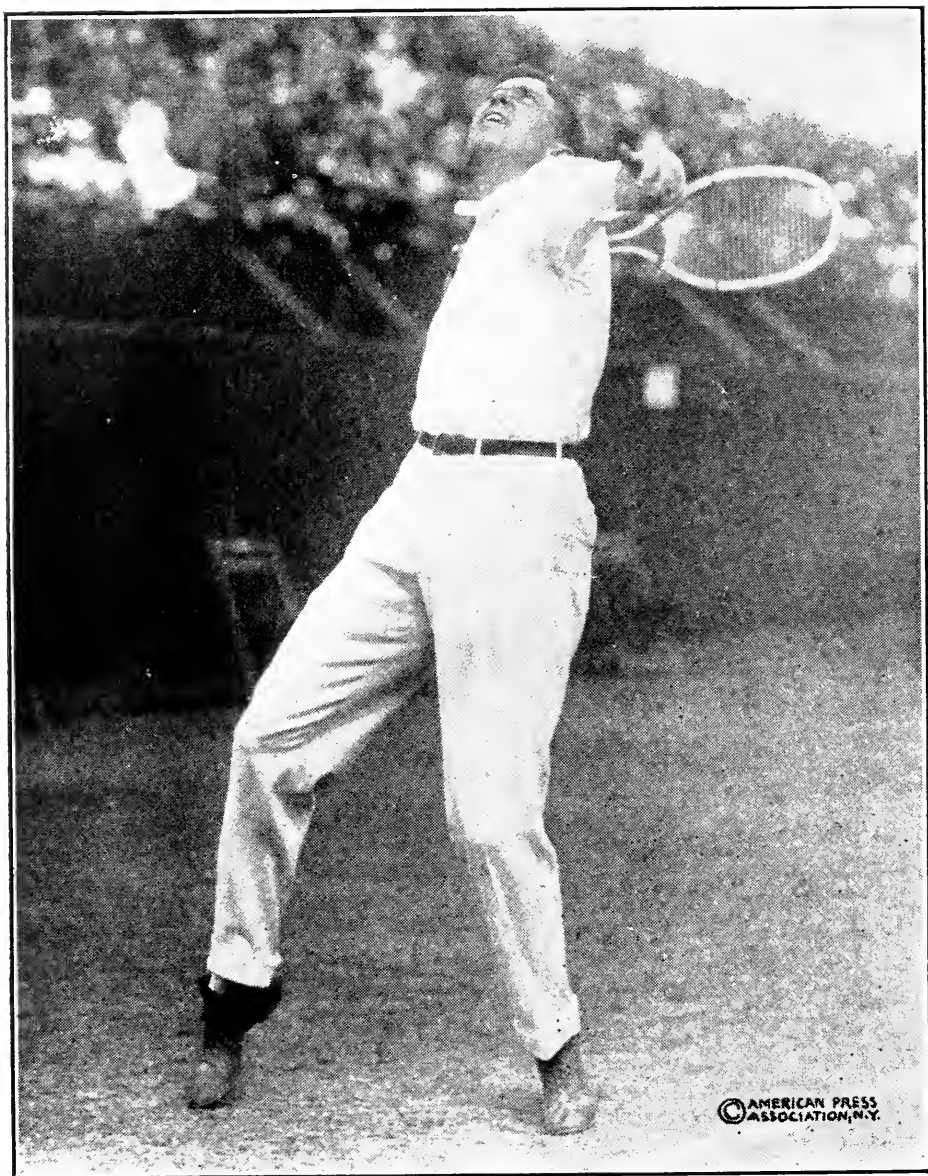

MAURICE E. McLOUGHLIN.
"The Comet."

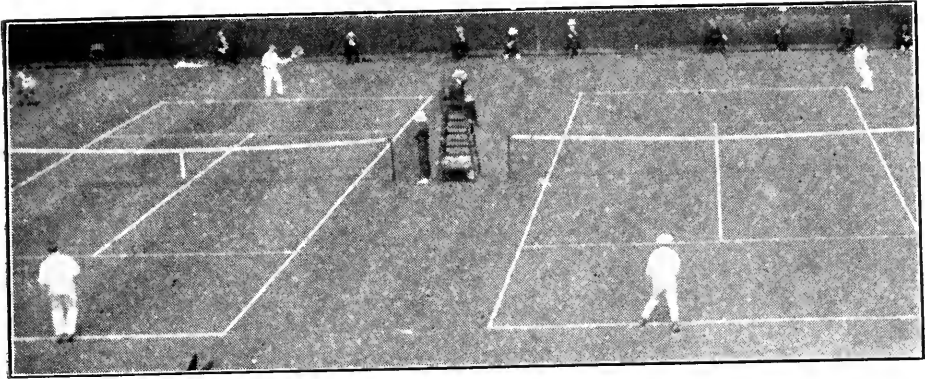

fair tennis was disclosed in this set, Alexander taking the net on his service and Niles usually contenting himself with a position at the base line. The second set was chalked up to Niles, after being bitterly fought out. At 6/5 Niles cut loose with a beautiful attack on Alexander's service, registering three clean passes as his opponent attempted to run in. With the sets 1-all, Niles commenced a determined attack on Alexander's much criticised backhand. Contrary to expectations, this proved futile, as throughout the former sets Alexander's backhand, though not so brilliant as his forehand, had been steadier and was accounting for more points. The West Sider piled up game after game to 5/2. On his opponent's service in the next game Niles again braced strongly, and by some beautiful play carried the games to 5-all, but was unable to hold the pace, and Alexander ran out the set, 7/5. The early part of the fourth set counted for the server up to 4-all, where Alexander solved Niles' American twist, making it 5/4 in his favor. Niles again put forth every effort, took Alexander's service and evened the set. From then on until 9/8 was called in favor of Niles, the server had the advantage. Alexander then lost the set mainly on excusable errors from Niles' severe drives. The feature of this set was the grim determination of Niles at critical times. At the beginning of the fifth set the knowing ones freely predicted that Niles had the match in hand, as his older opponent seemed to be tiring. This proved to be not the case, for Alexander cut loose with an irresistible attack and ran out the set and match, 6/2. It is only fair to state that Niles was considerably bothered by the calling of numerous footfaults, few of which, however, came at critical times.

All the rest of the "class" came through with ease. B. C. Law, Princeton, won a creditable match against Cedric Major of New York, three sets to one, and Charles S. Garland, the sixteen-year-old boy from Pittsburgh, defeated W. D. Cunningham of Yale, three sets to one. J. G. McKay pushed Ward Dawson, the Californian, to five sets before he succumbed, much to the surprise of the bleacherites, and A. H. Man, Jr., had a heartrending five-set match with W. D. Watters of New Orleans, losing the last three. E. H. Whitney, the former captain of the Harvard team, defeated the brilliant Harold Throckmorton in four sets by superior steadiness and knowledge of the science of the game. Throckmorton was erratic and wild, and only in the second set was he able to steady down enough to counteract the deadly accuracy of the Harvard man.

Second Round—Wednesday, September 1

Wednesday made its appearance bright and fair, and the luck of the draw promised some fine clashes, nor were the enthusiasts disappointed. The longest match, and one interesting through the fact that it produced a clash between two totally opposite schools of lawn tennis, was the one between Walter Merrill Hall and Wallace F. Johnson. Their first set was a hummer, going to 18/16 before Hall put over the few necessary points to clinch it. Hall and Johnson both played to a great extent a baseline game. Both



JULIAN S. MYRICK,
President West Side Tennis Club, Forest Hills, Long Island, N. Y.

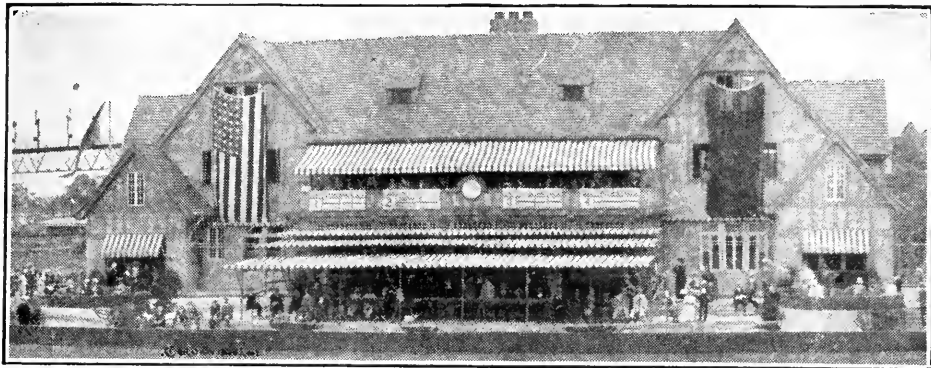

played their drives good and deep, though with an entirely different method. Hall's topspin strokes, both forehand and backhand, were never better, and Johnson's chop strokes were also working well. The first set was by far the best tennis, though all through the match both played very steadily. Hall won out more on condition than anything else, as there was but little to choose between the two.

W. M. Washburn vanquished George M. Church, the intercollegiate champion, in four well played sets, thus causing the first upset. Washburn had one of his brilliant yet steady days and anticipated Church's peculiar but effective shots. Church's overhead work was not up to his usual standard; possibly the fact that Washburn's lobs were timely and well executed accounted for this. The first set Washburn won, 7/5, taking the last four games after Church had the lead, 5/3. Washburn's accuracy towards the end of this set was the feature. Church again led at 4/1 in the second set, only to have Washburn again pull up even. He then had a chance to win the set, 6/4, being within a point, but was unable to do so. However, he won it out, 11/9. This was Church's last stand and by masterly playing Washburn won the next two sets, 6/4, 6/2.

Inman gave R. N. Williams a good run in the first and third sets. Williams seemed a bit careless at times, but Inman was always after the ball and many times outguessed his famous opponent.

Mathey was unable to do anything with McLoughlin's service until the third set, when he ran the score to 5/2 in his favor. McLoughlin braced and ran out the set, 8/6. He won the first two, 6/1, 6/2.

T. R. Pell defeated E. H. Whitney in four sets, dropping the third, 6/0, but he was never in danger of losing, and had the match in hand at all times.

W. M. Johnston experienced a great deal of trouble with Clarence Pell, who ran him to three hard sets.

Third Round—Thursday, September 2

Thursday's star event was the crushing defeat of Washburn at the hands of T. R. Pell. A close match had been expected, with the odds in favor of Washburn, particularly after his fine showing the day before against Church. To give him full credit, Washburn tried everything. He changed his game, mixed up fast balls with slow ones, in fact, played every style of game at his command, but Pell was in one of those rare humors when nothing was too difficult for him to accomplish. His great backhand was working with its usual accuracy, and he developed an offensive forehand which was very useful. His net play, usually mediocre in singles, also improved materially, though he depended mostly on his ground strokes. His service had plenty of steam to it, and his percentage of first service was high. Try as he might, Washburn was unable to capture a set and Pell won, 6/4, 6/4, 6/3.

Hall, though palpably suffering from the effects of his hard match the day before, gave Williams all he wanted while he lasted. He lost the first set,

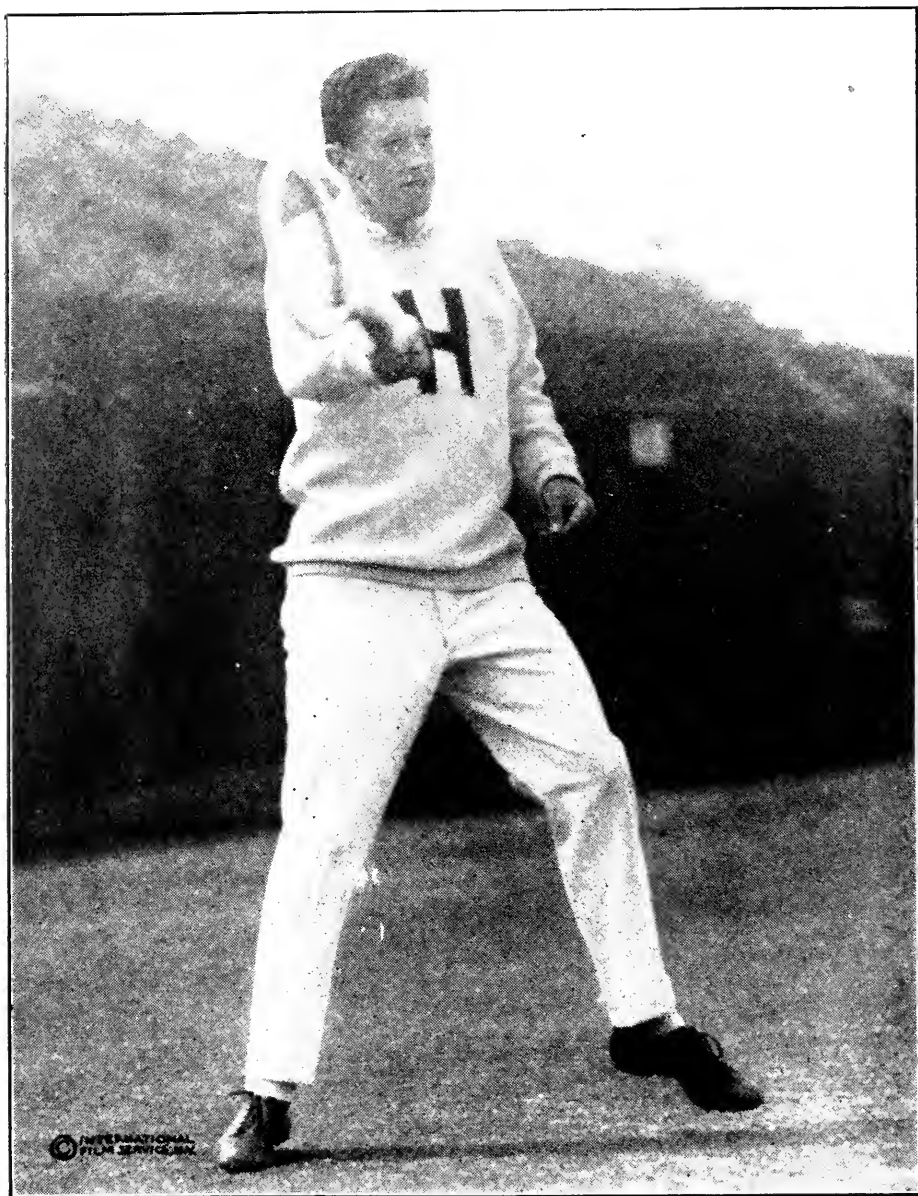

R. NORRIS WILLIAMS, 2ND.
Philadelphia,
Clay Court Champion, 1915.



6/3, and the second, 9/7. These two sets were most interesting to watch, the driving duels and court covering being especially fine. Time and again one or the other would place the ball seemingly out of reach, and time and again a splendid "get" would result. Hall tired badly towards the end of the third set, but won it, 6/3. He had shot his bolt, however, and Williams walked through the fourth, 6/1. These two meritorious performances of Hall's were all the more noticeable, as he had been playing much in-and-out tennis during the earlier part of the season.

Robert LeRoy gave Karl Behr a good rub, Behr winning in four sets. It is a peculiar thing that LeRoy always seems to be able to extend Behr to the limit. LeRoy's forehand drives and passing shots were very well executed, and his "tennis sense" always in evidence. Often he would catch Behr flat-footed off his balance. Behr depended on straight hard tennis, pulling off at times remarkable shots, and again usually falling down on the easy ones. The score of all the sets was 6/4, LeRoy winning the first.

Leonard Beekman surprised his friends by taking a set from McLoughlin, and though McLoughlin at all times had the control, he had to keep going at top speed to keep his young opponent in hand. Beekman showed good tactical knowledge and handled McLoughlin's service with better results than the score would indicate, pulling many of the games to deuce. The score was 6/2, 3/6, 6/2, 6/2.

Alexander defeated S. Howard Voshell in straight sets, 6/4, 6/4, 6/2. Again Alexander's volleying aided him to chalk up another win.

W. M. Johnston never gave Watters a chance to get started and won easily, 6/2, 6/1, 6/2. Griffin defeated Dawson in straight sets, one of which went to deuce, and the hard hitting Hunter got mixed up in his second five-set match, defeating G. A. L. Dionne, 10/8, 6/3, 2/6, 2/6, 6/3.

Fourth Round—Friday, September 3

The Johnston-Behr match was the star event of Friday's play, and when the smoke cleared off the battlefield Johnston emerged the victor in four beautifully played sets, 3/6, 6/3, 6/2, 7/5. A point description of this match would be intensely interesting. Both players throughout cast discretion to the winds and each return, no matter how difficult, was met with the solid intention of finishing up the point then and there. Behr started at full speed and, taking advantage of a spell of wildness on Johnston's part, slammed his way through the first set. By this time Johnston was thoroughly warmed up, and with every game his play improved. He disclosed an attack at the net upon which it would be difficult to improve. He handled Behr's hard drives around his feet with heartbreaking ease, and anything above his waist was returned for a sure kill. Such a net attack on his own service, together with his powerful forehand and accurate backhand drives off the return of service, was more than Behr could cope with. Try as he might, Behr was unable to stem the tide and Johnston ran out two sets, 6/3,

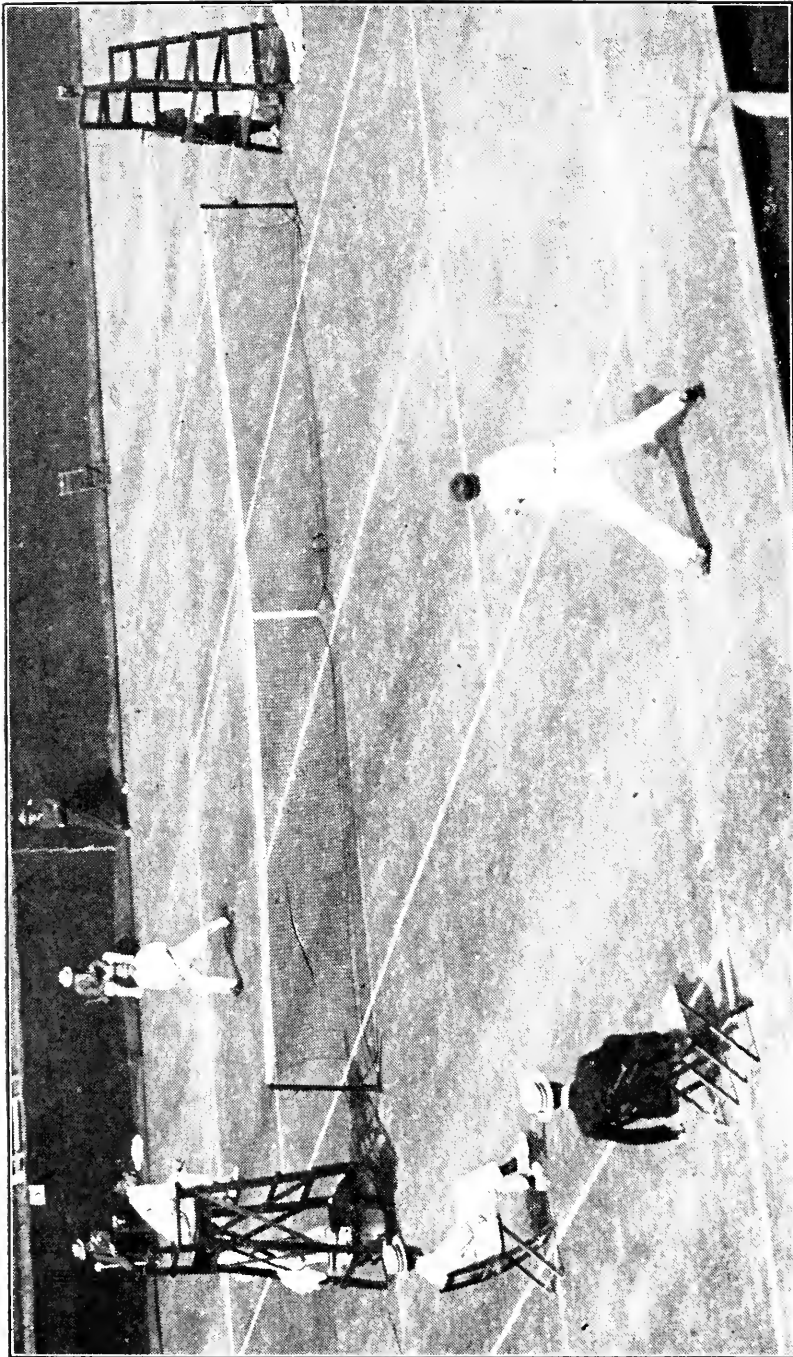

NATIONAL CHAMPIONSHIP—ALEXANDER VS. McLOUGHLIN.

6/2. After the usual seven minutes rest the men returned to the fray. Both were in perfect condition. Johnston continued his great playing, but met stiffer resistance. Behr's shots were true and well placed. Many errors were chalked up to each player, but few could be termed inexcusable, the speed with which the ball was traveling being accountable generally for the nets and outs. Each won his service to 3-all, when Johnston broke through, winning the deciding point by a netcord shot, which just rolled over. This critical point decided the battle, as Johnston won his service, making it set and match.

The McLoughlin-Alexander match was interesting in the fact that it was expected that the veteran would force McLoughlin to show his full hand and in some ways he did. For two sets McLoughlin showed his old speed. His brilliant rushes to the net on his powerful service reminded one of the McLoughlin-Brookes match in the Davis Cup the year before. He had plenty of stuff on his service and mixed up fast ones and spinners with bewildering irregularity. Alexander was helpless before this attack and quickly lost the first two sets, 6/3, 6/2. From the sublime to the ridiculous is a wide jump, but this is what occurred in the third set. McLoughlin seemed to lose entire control of the ball, even his service slowing down enough to allow Alexander to pass him time after time. In consequence, Alexander's game improved and he took the third set, 6/1. The fourth set was closer than the score indicates. The losing of one service game by Alexander put the set on ice for McLoughlin, 6/3. This match was typical of McLoughlin's play during the season, as he seemed unable to go the full route at high speed.

Of the other matches in this round, William Rand, Jr., defeated Craig Bidle in a hard five-set match, 3/6, 6/3, 6/3, 2/6, 6/3. The overworked Hunter again won out in five sets, defeating Pfaffman by the same score. Irving Wright took the measure of Bernon S. Prentice in straight sets, 7/5, 6/4, 6/1. Pell kept up his good work, smothering C. M. Bull, Brooklyn's last hope, 6/1, 6/2, 6/3. Williams won with ease from Adoue, the Texan, 6/3, 6/1, 6/0, and Griffin accounted for Law, 6/2, 6/4, 6/2.

Fifth Round—Saturday, September 4

Saturday found the two Californians, Johnston and Griffin, pitted against each other. Johnston was, of course, favored, but Griffin gave an excellent account of himself. Johnston walked away with the first two sets, 6/2, 6/1; then, much to the surprise of everyone, Griffin, by fine court tactics and good judgment, took the next two after fighting desperately for every point. Both went to duce before he won them at 8/6, 7/5. Johnston fairly burnt up the court with his speed in the last set and quickly finished up, 6/1.

William Rand put up some stiff opposition in his match with Williams, finally succumbing in straight sets, 8/6, 7/5, 6/1. Williams again showed a tendency to experiment with his strokes and took matters rather easily.

McLoughlin had no trouble with Hunter, 6/2, 6/4, 6/0.

Pell fairly breezed through Wright, 6/3, 6/1, 6/1. Wright's chop stroke, which on account of its low bound was expected to give Pell trouble, seemed to fit right into Pell's game.

Sunday intervening, the four men left to battle for the oriflamme of the tennis world had a much needed day's rest. This was particularly useful in Johnston's case, as his path had been the hardest of the four. The mental wear and tear of two matches in succession against such players as Behr and Griffin alone was enough to mean the losing of a close match.

Semi-Final Round—Monday, September 6

It was fitting that a Labor Day crowd should witness the defeat of a champion and the crowning of a new king in one of the most stubbornly contested matches ever played. The grandstands were crowded. A conservative estimate of the number of enthusiasts present can be taken from the fact that the capacity of the two big stands was 7,000, and there were about 2,000 in the extra "windbreaker" and club house, making about 9,000 in all, and

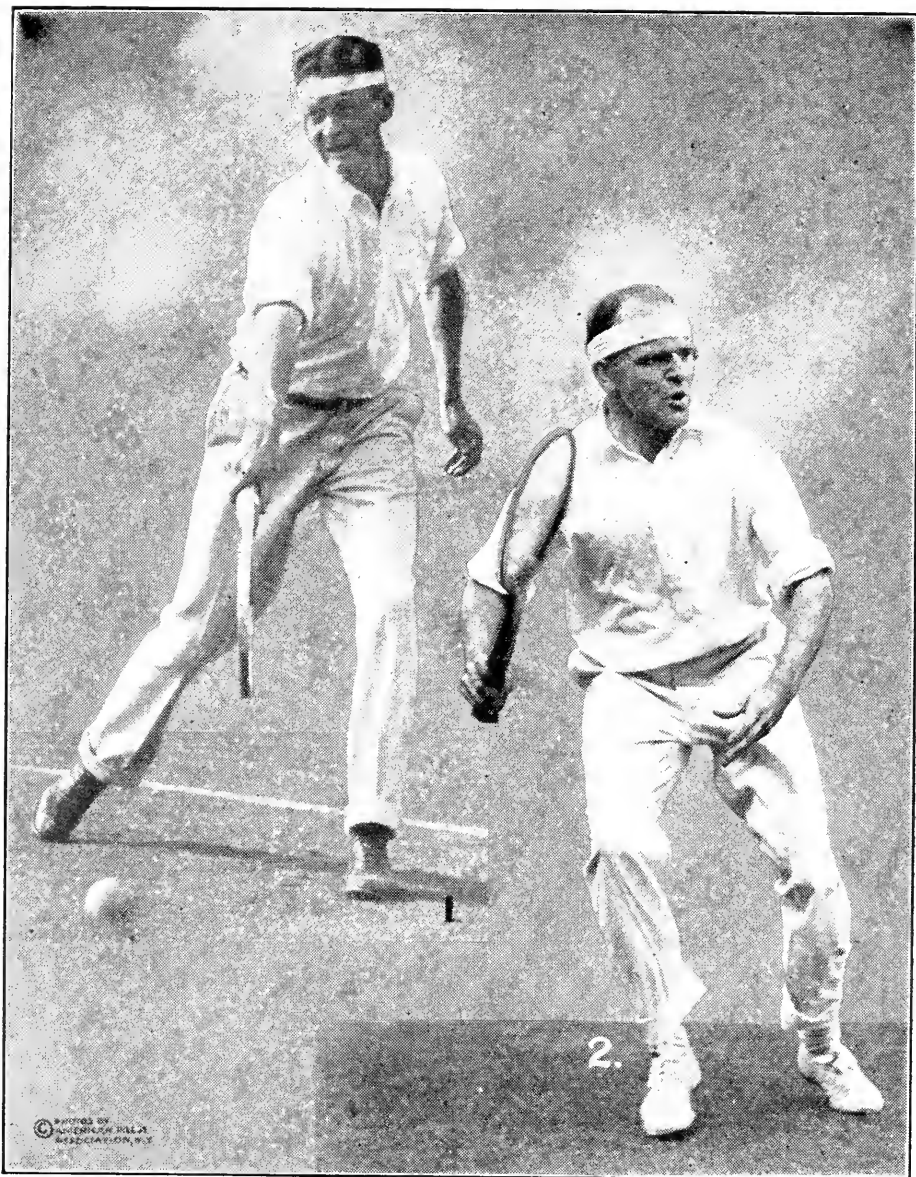

1, N. W. Niles, the Boston expert, ranked No. 6 in 1915; 2, W. Merrill Hall, of New York, ranked No. 10 in 1915.

TWO PROMINENT EASTERN PLAYERS.

comparing very favorably with the Davis Cup matches of 1914. The playing conditions were perfect, and nothing more could have been desired in the stage setting.

When the two men took the court Williams was a slight favorite, not that his tennis up to this point in the tournament had been any better than Johnston's, but because many believed that in such an important match he would lay aside his carelessness and show some of the sound tennis which he had played in the Newport Invitation tournament two weeks previous. Williams started erratically, and, mainly through errors on his part, Johnston ran the games to 5/1 in the first set before the Philadelphian found himself. Williams' game was of the hit-or-miss variety, an earned point or an error. The Californian then rose superbly to the occasion and slowly started to climb. When 5-all was called, which the spectators greeted with a volley of applause, Johnston had had four chances to draw first blood, but seemed unable to pull off one of his brilliant shots at this critical time. Putting everything he had into his strokes, Williams took the next two games and the set, 7/5. The type of game Williams was playing showed what chances he was taking. He compiled seventeen earned points in the first set—a truly remarkable number—but his error column was correspondingly high. Again Johnston ran into a good lead in the second set, and again Williams gave a fine exhibition of nerve and finally evened the games at 4-all. This was of no avail, however, as a spell of wildness gave the second set to Johnston, 6/4. The third set was well played, each man winning his service four times. Johnston won the next game and again lost a chance to salt away a set. Williams pulled out the game and took the next two and set, 7/5. It was now two sets to one, with Williams leading, and the wise ones predicted the match was over. To their surprise, from the very start of the fourth set Williams seemed worried and lacking in confidence. After winning the first game Williams dropped three in a row. Bunched errors by Johnston gave the fifth game to the Philadelphian. Again three in a row for Johnston gave him the set and the score, 22 errors out of 28 points, goes far to tell the story of the set, Johnston mainly contenting himself with Gibraltar-like steadiness, while Williams seemed helpless. Johnston showed the effect of the psychology of the game in the fifth set. He cut loose with a wonderful burst of speed from the very beginning and showed supreme confidence in his ability to pull off every shot in his repertoire. Williams made a despairing rally in the early part, taking one of Johnston's services and leading at 2/1. Then Williams weakened and Johnston took four games in a canter. The last and deciding game Williams ran to 40-10, but Johnston, by superb tennis, took five points straight and the match.

An analysis of the match shows Johnston and Williams even in earned points with 44 each, but the error columns tell the tale, with Williams 14 errors ahead of the Californian.

The other semi-final, between McLoughlin and Pell, took but a short time to play. Pell was unable to hold his own services and helpless on McLoughlin's. A despairing brace in the third set furnished Pell with five games, the first two sets having been won easily by the "Comet." Pell's famous backhand was not going as well as usual and, much to the surprise of all, most of McLoughlin's points were gained by pounding that seemingly invulnerable spot. Pell's service was severe, but not well placed and always found McLoughlin in position. McLoughlin played good tennis all the way, but was not forced any great extent.

Final Round—Tuesday, September 7

Again a perfect day greeted the two Californians, and everyone settled back to witness the battle of giants. Could Johnston cope with that 42-centimeter service and would the "Comet" show that he still held something up his sleeve? That "something" which had made him the conqueror of the mighty Brookes and the steady Wilding in 1914. Out in California Johnston had been pressing hard on the heels of his more famous rival, but had been just unable to turn the trick. Both men showed plainly the nervous strain of the seven days of hard competition. Johnston was, if anything, suffering the most from its effects. The tale of the first set is soon told. Johnston got away to a bad start and McLoughlin, playing with great brilliancy,

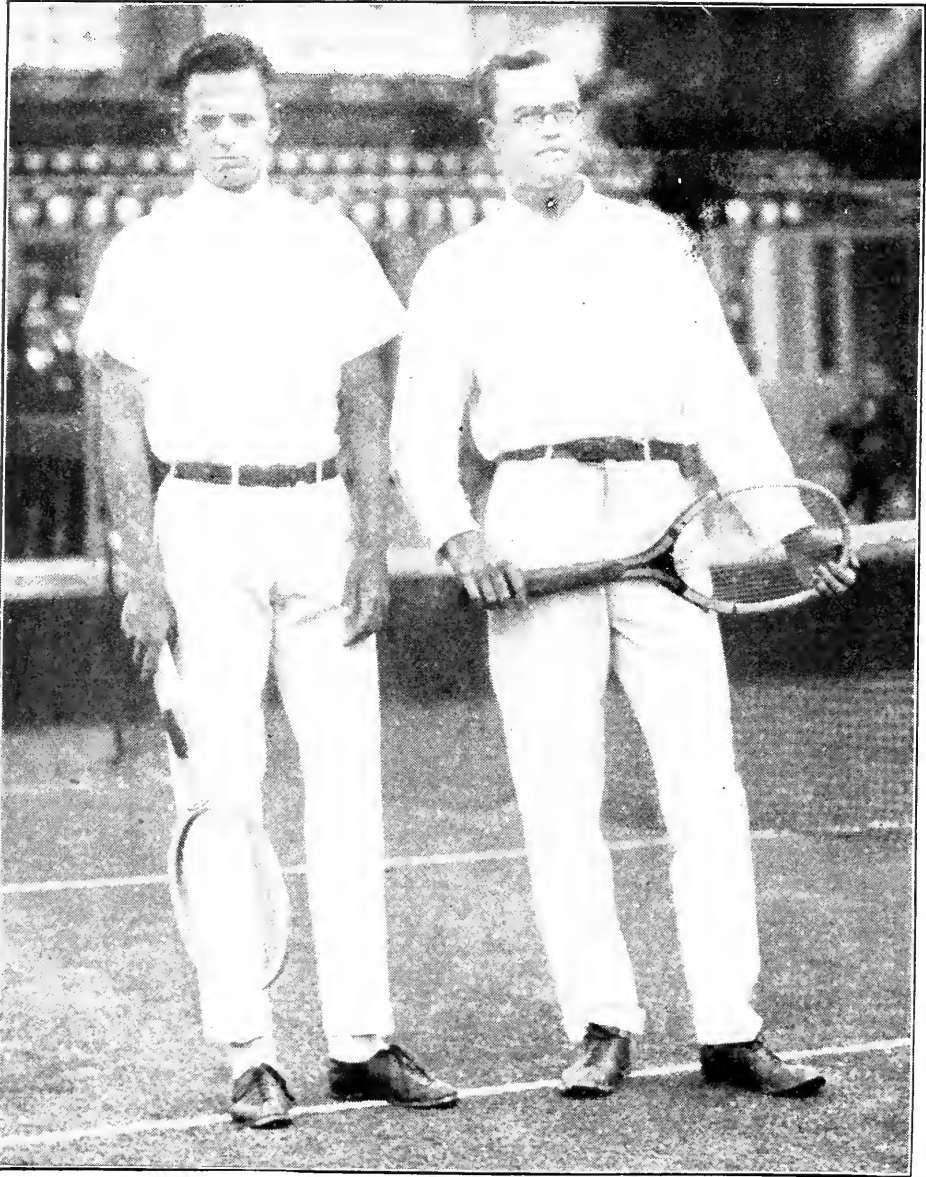

G. M. CHURCH,
New Jersey.

Delaware State, Northwestern and
Western Champion.

W. M. WASHBURN,
New York.

Metropolitan Champion and Winner of
Southampton Invitation.

Brown Bros., Photo.

allowed his young opponent but one game. McLoughlin made but five errors in this set. A complete reversal of form occurred in the second set. Johnston pulled himself together, and with the aid of a big slump on Mac's part, took the set as easily as he had lost the first, at 6/0. Five errors only were recorded against Johnston and he had complete command. Thus far, more in-and-out tennis could hardly be imagined. With the score one-set-all, the fireworks started. McLoughlin braced. Sterling tennis on the part of both carried the games to 2-all. Johnston won his service, then took McLoughlin's and won his own, making it 5/2. To this point Johnston's game was a revelation. Again his low volleying counted for point after point and that fearful delivery of the "Comet" had no terrors. A splendid brace by "Mac" carried the games to 5-all, but he was unable to hold the pace and Johnston won the next two games and third set, 7/5. The fourth set found both men going at top speed and both very nervous. Johnston looked as if at any moment the strain would be too much for him and McLoughlin was gritting his teeth to keep himself at high pressure. Each won his service to 2-all. With determination written in every line of his face McLoughlin took the next two games. Johnston at this time pulled off some of the best shots of the match and evened the score at 4-all. It was easy to see that McLoughlin had lost confidence in his backhand, which had been the vulnerable point in his defense, and he was now using up much of his reserve power in running around the ball. Johnston won his service, and in the next game was within a point of the championship. Again that splendid courage which has always been linked with the name of McLoughlin came to the "Comet's" aid, and he pulled out the game. Five-all and Johnston discouraged by his lost opportunity dropped his service. McLoughlin looked to have the set and was within a point of it twice. The excitement was intense. Johnston steadied himself, and with some beautiful tennis took the game 6-all and each earned his service, 7-all. Again McLoughlin took Johnston's delivery. A long deuce-and-vantage game, a net-cord stroke for Johnston and a superb volley and the score was 8-all. Both men were showing exhaustion, but hanging on like grim death. Another deuce game on Johnston's service and another of his remarkable volleys accounted for the game point. Long rallies marked the final game, with Johnston the stronger. At 15-40 in his favor, Johnston netted and then made the point necessary to clinch the championship, as well earned as any played in the last twenty years.

To summarize briefly, excellent tennis, fine weather, and perfect playing conditions will cause the national championships of 1915 to go down in the history of lawn tennis as the most successful up to the present time. Summary of the final round:

FIRST SET.

	Point Score.	Points.	Games.
Johnston	0 0 2 1 4 2	2-11	1
McLoughlin	4 4 4 4 2 4	4-26	6

STROKE ANALYSIS.

	Nets.	Outs.	Place.	Service.	Dble.	Faults.
Johnston	5	5	3	0		1
McLoughlin	4	3	13	2		1

SECOND SET.

	Point Score.	Points.	Games.
Johnston	5 5 4 4 4	4-26	6
McLoughlin	3 3 2 1 0	1-10	0

STROKE ANALYSIS.

	Nets.	Outs.	Place.	Service.	Dble.	Faults.
Johnston	2	2	7	0		1
McLoughlin	8	10	4	1		1

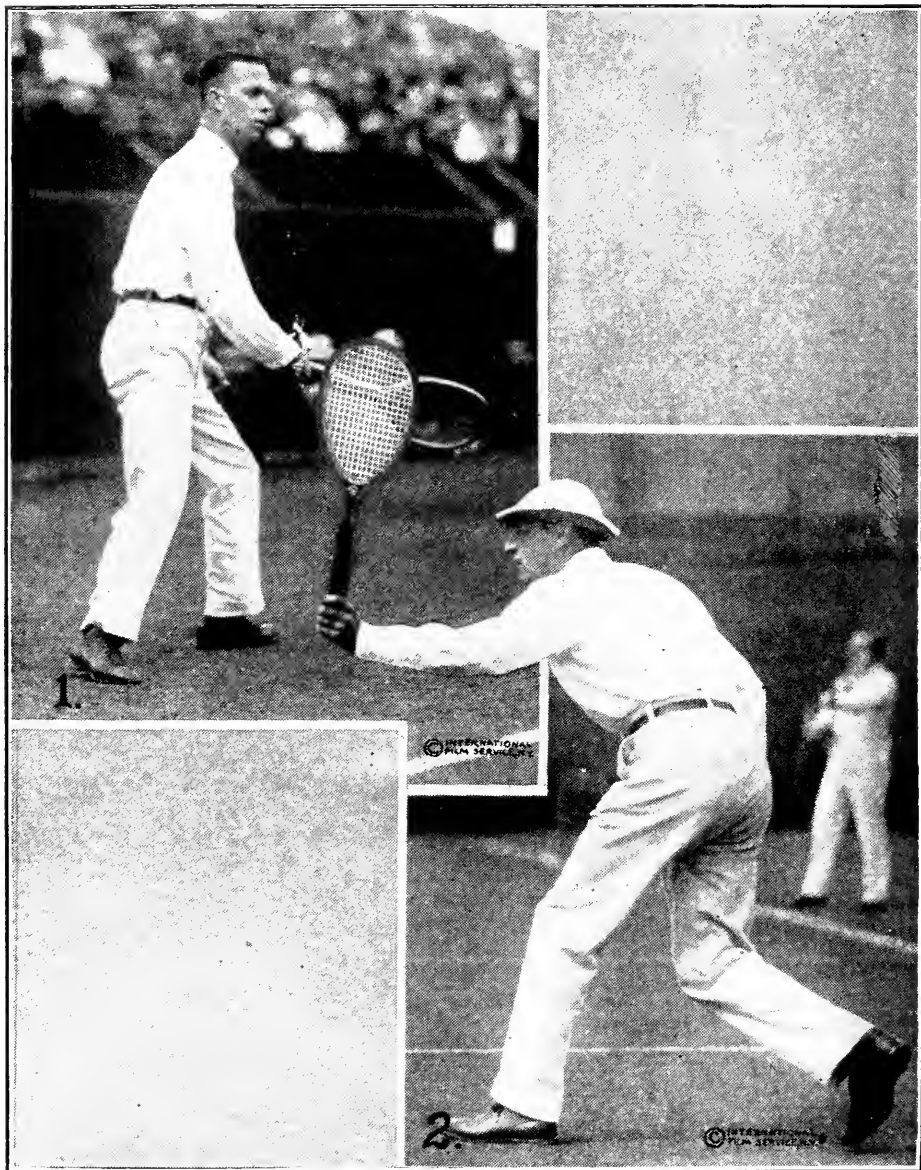

W. F. JOHNSON,
Philadelphia.

FREDERICK C. INMAN,
New York.

THIRD SET.

	Point Score.												Points.	Games.
Johnston	4	1	4	2	4	1	4	1	1	1	4	4	—34	7
McLoughlin	2	4	1	4	1	2	1	4	4	4	0	0	—27	5

STROKE ANALYSIS.

	Nets.	Outs.	Place.	Service.	Dble.	Faults.
Johnston	8	3	12	3		2
McLoughlin	11	8	13	1		0

FOURTH SET.

	Point Score.												Points.	Games.					
Johnston	4	2	4	4	3	2	4	4	5	4	5	4	3	1	6	6	4—69	10	
McLoughlin	1	4	1	6	5	4	1	0	2	7	6	3	1	5	4	4	4	2—60	8

STROKE ANALYSIS.

	Nets.	Outs.	Place.	Service.	Dble.	Faults.
Johnston	20	18	32	1		2
McLoughlin	19	16	20	0		1

Totals—Johnston, 3 sets, 24 games, 140 points; McLoughlin, 1 set, 19 games, 123 points.

RECAPITULATION.

	Nets.	Outs.	Place.	Service.	Dble.	Faults.
Johnston	35	28	54	4		6
McLoughlin	42	37	50	4		3

Summary of the 1915 Championship

FIRST ROUND—Louis Graves d. Norman Johnson, 6/3, 6/4, 6/4; Ward Dawson d. J. G. McKay, 6/3, 2/6, 4/6, 6/2, 6/1; C. S. Garland d. W. D. Cunningham, 6/3, 3/6, 7/5, 6/3; C. J. Griffin d. Sid Thayer, 6/2, 6/2, 6/1; G. W. Wightman d. C. W. Macmullen, 6/3, 6/1, 5/7, 6/4; E. T. Toland d. Femimore Cady, 6/3, 6/4, 2/6, 8/6; J. S. O'Neale, Jr., d. W. M. Blair, 9/7, 6/2, 6/2; B. C. Law d. C. A. Major, 4/6, 6/2, 6/4, 7/5; D. S. Watters d. A. H. Man, Jr., 4/6, 1/6, 8/6, 8/6, 6/2; Hugh Tallant d. J. W. Anderson, 6/4, 6/0, 8/6; W. M. Johnston d. H. H. Hackett, 6/1, 6/2, 10/8; C. C. Pell d. L. F. Turnbull, 6/1, 9/7, 9/7; K. H. Behr d. H. C. Martin, 6/1, 6/3, 8/6; G. W. Phillips d. H. L. Bowman, 6/2, 6/4, 6/0; H. S. Parker d. Charles Chambers, 6/3, 4/6, 6/2, 6/3; Robert Le Roy d. William Rosenbaum, 7/5, 6/3, 6/0; R. C. Thomas d. S. E. Palmer, 6/2, 6/3, 6/1; A. E. Copeland d. J. S. Eaton, 6/4, 5/7, 6/0, 6/4; J. B. Adoue, Jr., d. P. S. Brinsmade, 3/6, 6/2, 6/3, 6/1; Richard Stevens d. A. M. Kidder, 6/4, 3/6, 6/2, 6/3; F. C. Inman d. C. L. Childs, 7/5, 6/2, 6/3; R. N. Williams, 2d, d. Adrian Riker, by default; W. F. Johnson d. E. H. Hooker, 6/0, 6/1, 6/1; W. M. Hall d. Chand Burrows, 6/2, 0/6, 6/1, 6/2; Craig Biddle d. H. W. Forster, 6/2, 6/3, 6/2; E. W. Peaslee d. Robert Rand, 6/3, 6/2, 6/2; L. W. Knox d. J. W. Geary, Jr., 6/4, 4/6, 6/4, 6/2; L. I. Grinnell d. T. A. Robinson, 6/2, 6/2, 6/2; J. H. Blackstone d. F. A. Fall, 7/5, 4/6, 7/5, 6/1; W. L. Pate d. B. F. Drake, 3/6, 6/3, 7/5, 6/2; William Rand, 3d, d. J. G. Thomas, 6/0, 7/9, 6/1, 5/7, 6/4; W. I. Plitt d. B. Da Silva, 6/1, 6/0, 6/2; W. S. Anderson d. S. P. Henshaw, 6/4, 6/1, 6/1; F. T. Hunter d. M. Sargeant, 6/3, 6/2, 6/2; G. A. L. Dionne d. Middleton De Camp, 7/5, 6/2, 11/9; P. A. Vaile d. S. R. McAllister, 2/6, 6/4, 7/5, 6/4; C. J. Post, Jr., d. F. W. Cole, by default; J. S. Pfaffman d. Russell Brown, 6/3, 3/6, 6/0, 6/2; W. A. Campbell d. Felix Doubleday, 6/3, 6/2, 7/5; J. T. Allen d. P. W. Gibbons, 7/9, 6/1, 5/7, 6/0, 7/5; W. H. Wood d. R. S. Stoddart, 6/3, 3/6, 7/5, 6/1; Leonard Beekman d. A. H. Allen, by default; Dean Mathey d. Dudley Roberts, 6/1, 7/5, 6/0; M. E. McLoughlin d. E. F. Kuhn, 6/1, 6/1, 6/0; C. L. Johnston, Jr., d. A. S. Cragin, 8/6, 10/8, 8/6; S. H. Voshell d. R. B. McClave, 6/3, 6/4, 6/2; Phillip Roberts d. Walter Roberts, 6/3, 0/6, 6/4, 4/6, 6/4; F. B. Alexander d. N. W. Niles, 6/3, 5/7, 7/5, 8/10, 6/2; B. S. Prentice d. W. D. Bourne, 6/0, 6/3, 6/0; A. H. Coffey d. Harold Swain, 6/4, 6/4, 6/1; R. L. Baggs d. Cornelius Boccock, 6/0, 6/1, 6/2; B. M. Phillips d. T. H. S. Andrews, 6/3, 6/2, 6/3; F. C. Wright d. R. J. Sommer, 6/0, 6/0, 6/0; G. C. Caner d. J. S. Cushman, 6/2, 6/2, 6/1; F. T. Frelinghuysen d. E. F. Thomas, Jr., 6/2, 6/1, 8/6; H. D. Harvey d. Irving Riker, 7/5, 6/1, 4/6, 7/5; E. H. Whitney d. Harold Throckmorton, 6/3, 4/6, 6/4, 6/1; T. R. Pell d. Alan Fox, 6/2, 6/0, 6/2; W. M. Washburn d. E. J. Newhouse, 6/0, 6/2, 6/4; G. M. Church d. G. S. McKearin, 6/1, 6/0, 6/2; A. Bassford, Jr., d. G. H. Nettleton, 6/4, 7/9, 6/2, 7/5; C. M. Bull, Jr., d. L. E. Maban, 4/6, 12/10, 6/2.

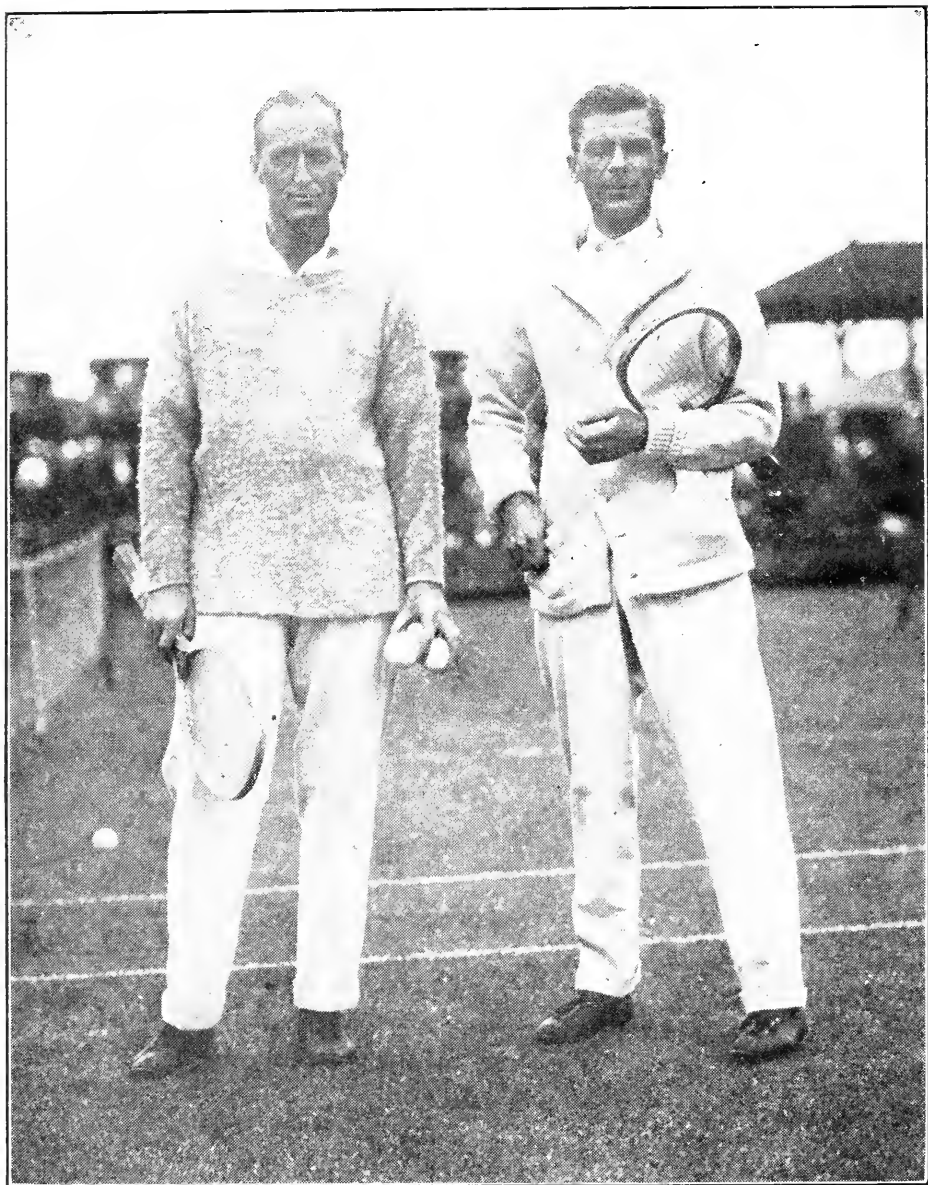

T. R. PELL,
New York.

KARL H. BEHR,
New York.

Middle States Doubles Champions.

Brown Bros., Photo.

6/4; H. A. Plummer d. Lud. Van Deventer, 6/4, 6/3, 6/2; F. H. Harris d. C. L. Russell, 6/1, 6/1, 6/1. **SECOND ROUND**—Dawson d. Graves, 6/2, 8/6, 10/8; Griffin d. Garland, 6/3, 2/6, 6/2, 6/3; Wightman d. Toland, 6/3, 6/1, 6/1; Law d. O'Neale, 4/6, 6/2, 6/4, 6/4; Watters d. Tallant, 6/1, 6/2, 6/4; W. M. Johnston d. C. C. Pell, 8/6, 6/4, 6/4; Behr d. G. W. Phillips, 6/0, 6/3, 6/4; Le Roy d. Parker, 6/2, 6/4, 10/8; Thomas d. Copeland, 3/6, 6/2, 6/4, 6/3; Adoue d. Stevens, 6/3, 1/6, 6/4, 2/6, 7/5; Williams d. Inman, 7/5, 6/1, 9/7; Hall d. W. F. Johnson, 18/16, 4/6, 6/2, 4/6, 6/2; Biddle d. Peaslee, 6/2, 6/1, 6/0; Grinnell d. Knox, 7/5, 6/2, 6/1; Pate d. Blackstone, 6/1, 6/1, 6/4; Rand d. Plitt, 6/0, 6/0, 6/2; Hunter d. Anderson, 7/5, 4/6, 4/6, 6/1, 6/1; Dionne d. Vaile, 6/3, 6/0, 6/2; Pfaffman d. Post, 6/3, 6/0, 6/0; Campbell d. Allen, 7/5, 6/3, 3/6, 6/2; Beekman d. Wood, 6/1, 6/1, 6/2; McLoughlin d. Mathey, 6/1, 6/2, 8/6; Voshell d. C. L. Johnston, Jr., 6/2, 8/6, 6/2; Alexander d. P. Roberts, 6/4, 6/1, 6/1; Prentice d. Coffey, 6/8, 7/5, 7/5, 6/1; B. M. Phillips d. Baggs, 7/9, 6/2, 4/6, 6/4, 6/0; Wright d. Caner, 6/2, 0/6, 6/1, 6/3; Freylinghuysen d. Harvey, 3/6, 6/1, 9/7, 4/6, 6/4; T. R. Pell d. Whitney, 6/3, 6/4, 0/6, 6/3; Washburn d. Church, 7/5, 9/11, 6/4, 6/2; Bull d. Bassford, 4/6, 6/4, 6/4, 6/2; Harris d. Plummer, 6/4, 6/2, 3/6, 6/3. **THIRD ROUND**—Griffin d. Dawson, 6/3, 7/5, 6/2; Law d. Wightman, 5/7, 2/6, 6/4, 7/5, 6/4; W. M. Johnston d. Watters, 6/2, 6/1, 6/2; Behr d. Le Roy, 4/6, 6/4, 6/4, 6/4; Adoue d. Thomas, 6/2, 7/5, 6/4; Williams d. Hall, 6/3, 9/7, 3/6, 6/1; Biddle d. Grinnell, 6/1, 6/2, 6/2; Rand d. Pate, 6/1, 6/4, 6/1; Hunter d. Dionne, 10/8, 6/3, 2/6, 2/6, 6/3; Pfaffman d. Campbell, 7/5, 6/4, 6/1; McLoughlin d. Beekman, 6/2, 3/6, 6/2, 6/2; Alexander d. Voshell, 6/4, 6/4, 6/2; Prentice d. B. M. Phillips, 6/0, 6/3, 5/7, 6/0; Wright d. Freylinghuysen, 6/3, 6/2, 6/0; Pell d. Washburn, 6/4, 6/4, 6/3; Bull d. Harris, 8/6, 5/7, 7/5, 6/2. **FOURTH ROUND**—Griffin d. Law, 6/2, 6/4, 6/2; Johnston d. Behr, 3/6, 6/3, 6/2, 7/5; Williams d. Adoue, 6/3, 6/1, 6/0; Rand d. Biddle, 3/6, 6/3, 6/3, 2/6, 6/3; Hunter d. Pfaffman, 3/6, 6/3, 6/3, 2/6, 6/3; McLoughlin d. Alexander, 6/3, 6/2, 1/6, 6/3; Wright d. Prentice, 7/5, 6/4, 6/1; Pell d. Bull, 6/1, 6/2, 6/3. **FIFTH ROUND**—Johnston d. Griffin, 6/2, 6/1, 6/8, 5/7, 6/1; Williams d. Rand, 8/6, 7/5, 6/1; McLoughlin d. Hunter, 6/2, 6/4, 6/0; Pell d. Wright, 6/3, 6/1, 6/1. **SEMI-FINAL ROUND**—Johnston d. Williams, 5/7, 6/4, 5/7, 6/2, 6/2; McLoughlin d. Pell, 6/2, 6/0, 7/5. **FINAL ROUND**—William M. Johnston d. M. E. McLoughlin, 1/6, 6/0, 7/5, 10/8.

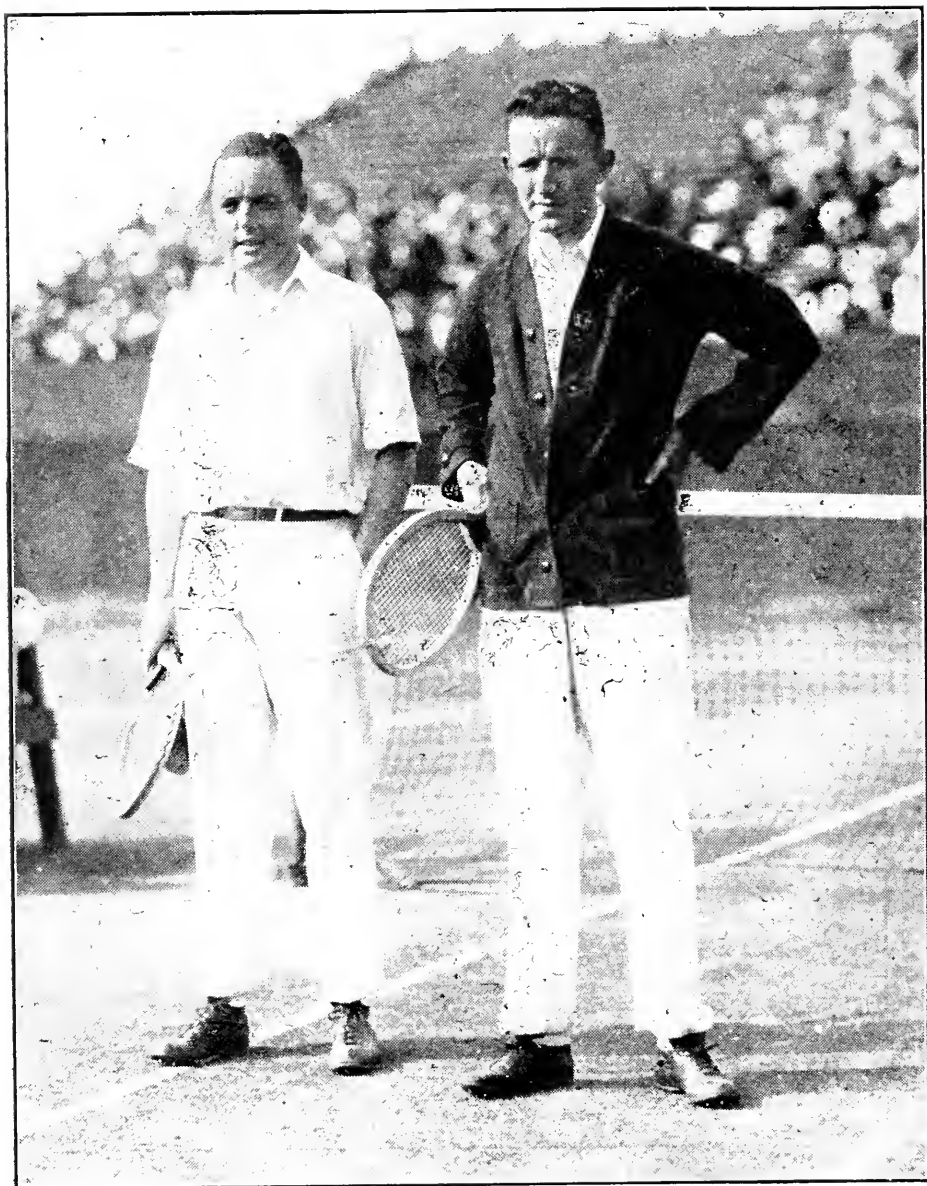

C. J. GRIFFIN AND W. M. JOHNSTON,
California,
National Doubles Champions, 1915.

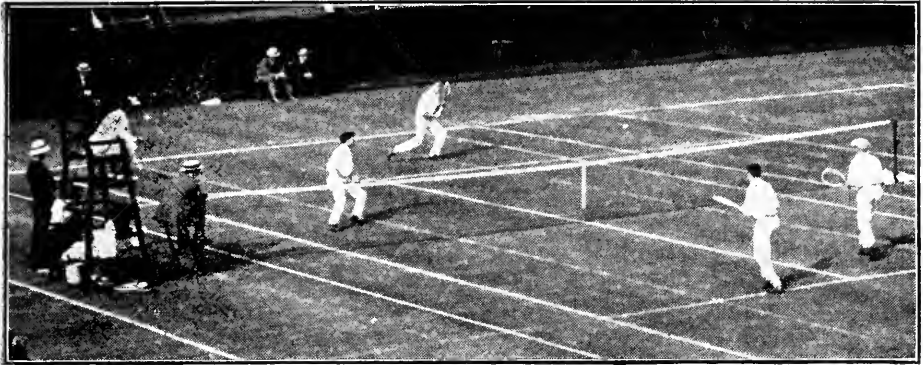

National Challenge Doubles

BY F. B. ALEXANDER.

The "red letter" doubles match of the season was played at the West Side Tennis Club, Forest Hills, Long Island, the day after the final singles match. It proved as exciting as one could desire, going to five sets before the final point was decided in favor of the challengers, W. M. Johnston and C. J. Griffin of California. M. E. McLoughlin and T. C. Bundy, the champions, who had successfully held the championship for three years, went down to honorable defeat. Bundy, though sadly lacking in condition on account of lack of practice, covered himself with glory and withstood for four sets the brunt of the attack, and though weary and exhausted, never let up in his efforts to stave off defeat. McLoughlin, wearied by his efforts in the singles, played a fair game, but not quite up to his usual standard. Johnston, notwithstanding his hard work in the singles, was easily the best of the four, being the steadiest. Griffin played a heady but not over effective game. Good weather conditions prevailed.

Johnston started proceedings by winning his service, McLoughlin won his at love and then Griffin dropped his. Bundy's delivery was too much for the challengers and the score was 3/1. Service won to 4/2, when again Griffin failed and Bundy accounted for the first set, 6/2. The tennis in this set was poor, the points being mostly accounted for by errors. The games in the second set were all close and the play improved materially. Griffin, who had been much at fault, pulled himself together and led the attack on Bundy, who weakened on one service, which was enough to account for the second set at 6/3 in Johnston and Griffin's favor. The third set was a repetition of the second, with Bundy losing his delivery in the third game and all the others winning. Johnston was seen at his best in this set. He was always in position, hitting the ball hard, and his judgment was excellent. The set went to the challengers at 6/4.

Fireworks were about due, and they came with a vengeance in the fourth set. The first three games went with the service, but Griffin lost the fourth. Johnston's speedy forehand drives were the telling factor on McLoughlin's delivery, which the challengers took. Johnston then dropped a close game and Bundy only just managed to squeeze through his, and the holders then took the set, 6/3. The fifth set was exciting only in the fact that it decided the contest. Service won in every case, excepting McLoughlin's service in the sixth game, which he lost, and the set went to Johnston and Griffin, 6/3. A peculiar phase presented itself in the fact that each side won 154 points, showing how close the match was. As an exhibition of high-class doubles the match was disappointing; as a thrilling contest it was all that could be desired.

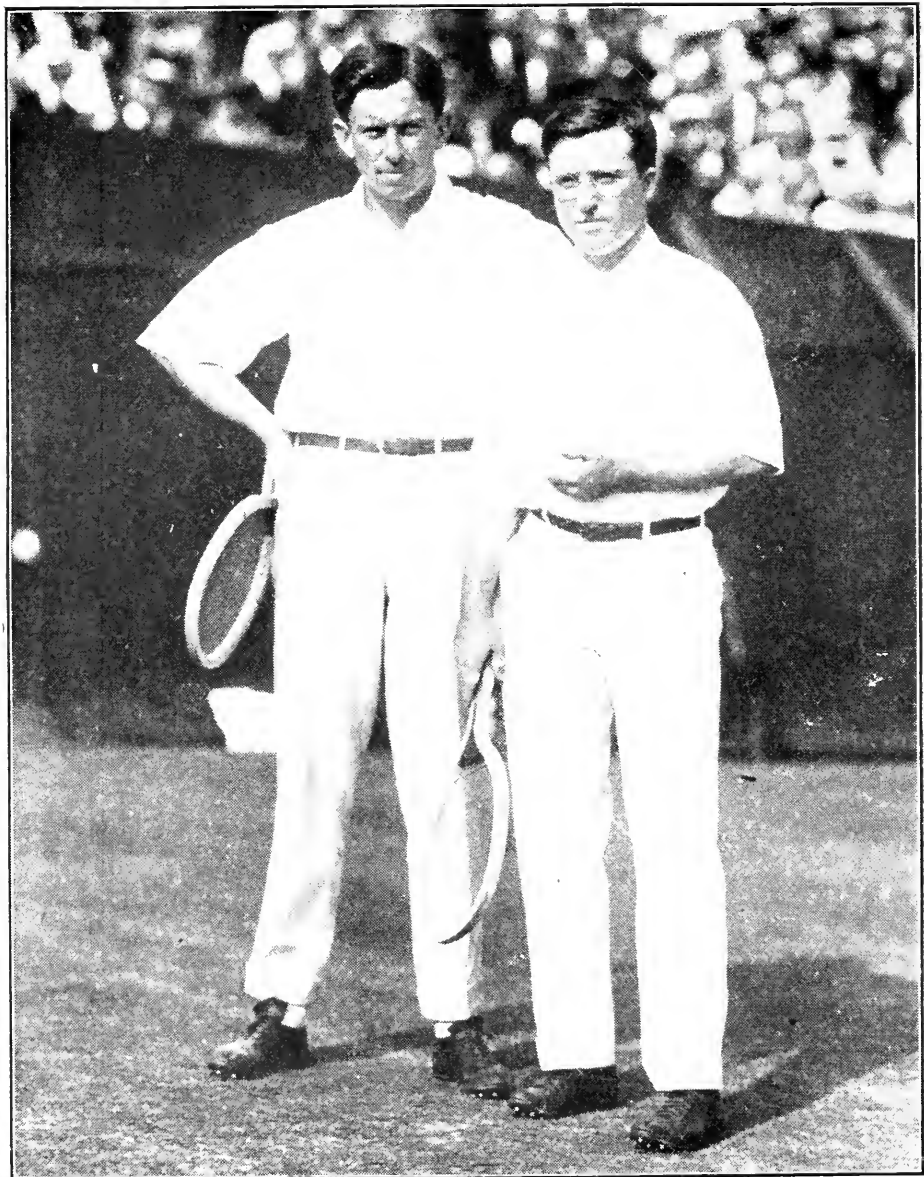

M. E. McLOUGHLIN AND T. C. BUNDY,
California,
Ex-National Doubles Champions.

Summary of the 1915 National Challenge Doubles

FIRST SET.

	Point Score.								Points.	Games.
Johnston and Griffin.....	4	0	1	0	6	3	2	3-19	2	
McLoughlin and Bundy.....	1	4	4	4	4	5	4	5-31	6	

Stroke Analysis.

	Nets.Outs.Place.Serv. D.F.					Nets.Outs.Place.Serv. D.F.					
Johnston	5	5	1	1	0	McLoughlin	5	2	8	2	0
Griffin	3	3	4	0	1	Bundy	3	2	3	1	1

SECOND SET.

	Point Score.								Points.	Games.
Johnston and Griffin.....	4	3	4	5	4	2	5	3	4-34	6
McLoughlin and Bundy	2	5	2	3	2	4	3	5	2-28	3

Stroke Analysis.

	Nets.Outs.Place.Serv. D.F.					Nets.Outs.Place.Serv. D.F.					
Johnston	2	6	9	0	0	McLoughlin	5	5	6	2	0
Griffin	3	3	5	0	1	Bundy	5	5	0	0	0

THIRD SET.

	Point Score.								Points.	Games.	
Johnston and Griffin.....	4	7	4	4	2	4	3	7	2	4-41	6
McLoughlin and Bundy.....	6	5	2	1	4	1	5	5	4	2-35	4

Stroke Analysis.

	Nets.Outs.Place.Serv. D.F.					Nets.Outs.Place.Serv. D.F.					
Johnston	5	5	11	0	1	McLoughlin	4	7	7	1	0
Griffin	5	5	5	0	0	Bundy	5	9	6	0	0

FOURTH SET.

	Point Score.								Points.	Games.
Johnston and Griffin.....	0	8	1	2	4	3	4	6	3-31	3
McLoughlin and Bundy.....	4	6	4	4	2	5	6	4	5-40	6

Stroke Analysis.

	Nets.Outs.Place.Serv. D.F.					Nets.Outs.Place.Serv. D.F.					
Johnston	7	5	1	1	0	McLoughlin	6	7	10	0	0
Griffin	4	6	3	0	0	Bundy	6	6	8	0	1

FIFTH SET.

	Point Score.								Points.	Games.
Johnston and Griffin.....	4	2	4	2	4	4	4	1	4-20	6
McLoughlin and Bundy.....	2	4	0	4	0	2	2	4	2-20	3

Stroke Analysis.

	Nets.Outs.Place.Serv. D.F.					Nets.Outs.Place.Serv. D.F.					
Johnston	5	2	8	1	1	McLoughlin	3	3	5	0	0
Griffin	2	5	6	0	0	Bundy	3	5	0	0	0

Totals—Johnston and Griffin, 3 sets, 23 games, 154 points; McLoughlin and Bundy, 2 sets, 22 games, 154 points.

RECAPITULATION.

	Nets.Outs.Place.Serv. D.F.					Nets.Outs.Place.Serv. D.F.					
Johnston	24	23	30	3	2	McLoughlin	23	24	36	5	0
Griffin	17	22	23	0	2	Bundy	22	27	17	1	0

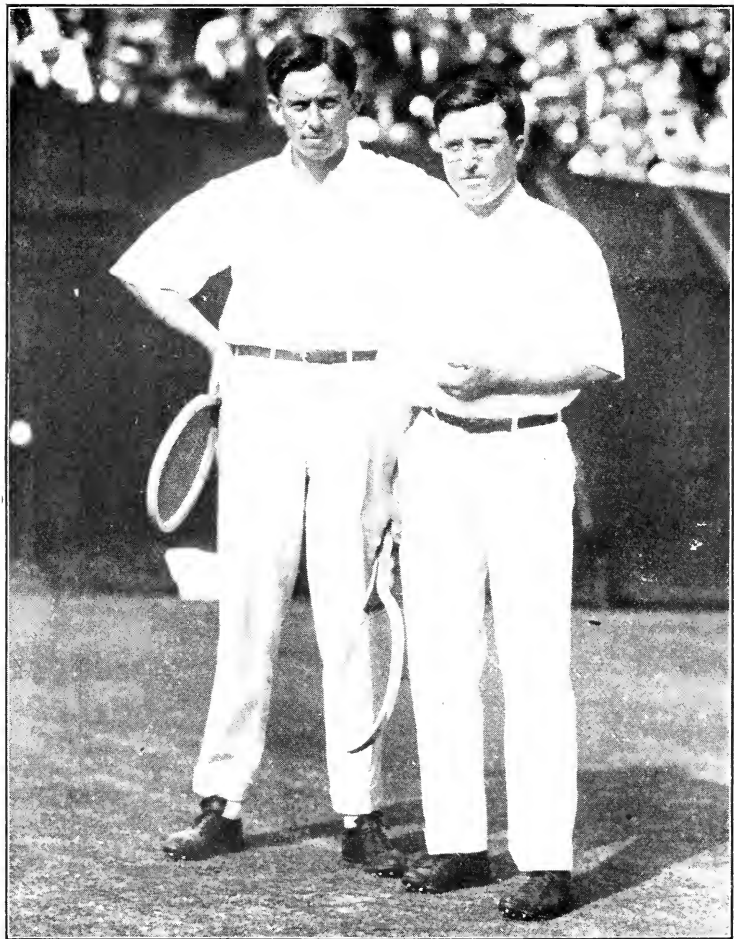

M. E. McLOUGHLIN AND T. C. BUNDY,
California,
Ex-National Doubles Champions.

Summary of the 1915 National Challenge Doubles

FIRST SET.

Point Score.

											Points.	Games.	
Johnston and Griffin.....	4	0	1	0	6	3	2	3-19					2
McLoughlin and Bundy.....	1	4	4	4	4	5	4	5-31					6

Stroke Analysis.

	Nets.	Outs.	Place.	Serv.	D.F.	Nets.	Outs.	Place.	Serv.	D.F.	
Johnston	5	5	1	1	0	McLoughlin	5	2	8	2	0
Griffin	3	3	4	0	1	Bundy	3	2	3	1	1

SECOND SET.

Point Score.

											Points.	Games.		
Johnston and Griffin.....	4	3	4	5	4	2	5	3	4-34					6
McLoughlin and Bundy	2	5	2	3	2	4	3	5	2-28					3

Stroke Analysis.

	Nets.	Outs.	Place.	Serv.	D.F.	Nets.	Outs.	Place.	Serv.	D.F.	
Johnston	2	6	9	0	0	McLoughlin	5	5	6	2	0
Griffin	3	3	5	0	1	Bundy	5	5	0	0	0

THIRD SET.

Point Score.

											Points.	Games.			
Johnston and Griffin.....	4	7	4	4	2	4	3	7	2	4-41					6
McLoughlin and Bundy.....	6	5	2	1	4	1	5	5	4	2-35					4

Stroke Analysis.

	Nets.	Outs.	Place.	Serv.	D.F.	Nets.	Outs.	Place.	Serv.	D.F.	
Johnston	5	5	11	0	1	McLoughlin	4	7	7	1	0
Griffin	5	5	5	0	0	Bundy	5	9	6	0	0

FOURTH SET.

Point Score.

											Points.	Games.		
Johnston and Griffin.....	0	8	1	2	4	3	4	6	3-31					3
McLoughlin and Bundy.....	4	6	4	4	2	5	6	4	5-40					6

Stroke Analysis.

	Nets.	Outs.	Place.	Serv.	D.F.	Nets.	Outs.	Place.	Serv.	D.F.	
Johnston	7	5	1	1	0	McLoughlin	6	7	10	0	0
Griffin	4	6	3	0	0	Bundy	6	6	8	0	1

FIFTH SET.

Point Score.

											Points.	Games.		
Johnston and Griffin.....	4	2	4	2	4	4	4	1	4-29					6
McLoughlin and Bundy.....	2	4	0	4	0	2	2	4	2-20					3

Stroke Analysis.

	Nets.	Outs.	Place.	Serv.	D.F.	Nets.	Outs.	Place.	Serv.	D.F.	
Johnston	5	2	8	1	1	McLoughlin	3	3	5	0	0
Griffin	2	5	6	0	0	Bundy	3	5	0	0	0

Totals—Johnston and Griffin, 3 sets, 23 games, 154 points; McLoughlin and Bundy, 2 sets, 22 games, 154 points.

RECAPITULATION.

	Nets.	Outs.	Place.	Serv.	D.F.	Nets.	Outs.	Place.	Serv.	D.F.	
Johnston	24	23	30	3	2	McLoughlin	23	24	36	5	0
Griffin	17	22	28	0	2	Bundy	22	27	17	1	2

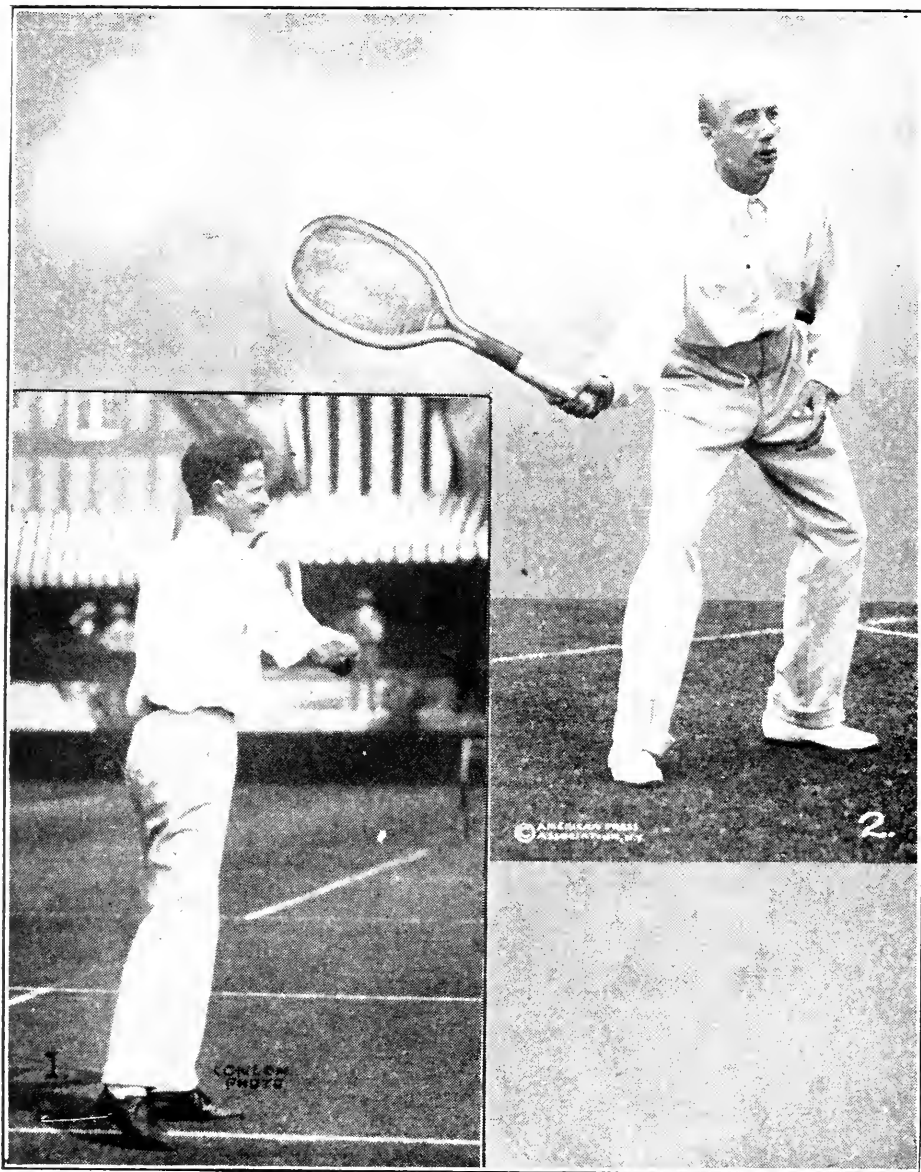

FRED B. ALEXANDER.

RAYMOND D. LITTLE.

Two of the Old Guard.

Return Series—East vs. Pacific Coast

BY F. B. ALEXANDER.

Through the efforts of Mr. Julian S. Myrick, President of the West Side Tennis Club, a return match between the East and Pacific Coast was arranged to be played after the National Championships on the turf courts of the club.

The California team was composed of Captain M. E. McLoughlin, ex-National Champion; W. M. Johnston, National Champion; C. J. Griffin, National Doubles Champion; and T. C. Bundy, ex-National Champion; with Ward Dawson alternate—a truly formidable array. The Eastern team comprised Captain R. N. Williams, ex-National Champion; K. H. Behr, the former Internationalist; N. W. Niles, Massachusetts State Champion; T. R. Pell, the veteran, and W. M. Washburn, National Indoor Doubles Champion.

Four matches were played in singles and two in doubles. The East won eventually three singles and one doubles after a disheartening beginning. Friday, September 10, was the first day, and M. E. McLoughlin faced Karl Behr in the opening match. The result was a disappointment to the East, as Behr fell a fairly easy victim to McLoughlin's slashing game. The weather was oppressively hot and both players had a hard job to keep from letting down. McLoughlin, notwithstanding this fact, had better control over the ball than in the National Championships and put up a very clever brand of tennis. Behr had great difficulty in handling his service, which had fine break and speed. McLoughlin lost the second set, 6/3, but won the last two, 6/2, 6/2, after winning the first, 6/4.

Pell and Bundy then had a five-set scrap, which produced some queer reversals of form. There was but little to choose between them until Bundy began to show signs of exhaustion. Pell won, 6/4, 2/6, 6/2, 3/6, 6/4.

The first doubles match between the new Doubles Champions, Johnston and Griffin, and the Eastern Champions, Williams and Washburn, turned into a rout, the National Champions holding the balance of power all the way and winning, 6/4, 6/2, 6/4.

Saturday dawned fair and hot, with the East one match down and the outlook serious. It looked worse when Griffin won the first set from Niles, 6/4. Niles at this point took a big brace and was never afterward in danger, winning the match, 6/4, 6/3, 6/1. This was quite a surprise. The most interesting match, from the fact that it was a second meeting between the present champion and ex-champion, namely, W. M. Johnston and R. N. Williams, was then started.

Williams played a fine brilliant game, but Johnston seemingly was feeling the effect of his tournament the week before. Williams won the first set at 6/4, in slack tennis. Johnston started the second with a burst of speed that reminded one of his former play and took six straight games. Williams steadied in the third set and won it, 6/4. The fourth set was the best played of the lot and Williams earned it, winning, 6/4.

The last match staged, McLoughlin and Bundy vs. Pell and Behr, was a hummer, and the hard hitting and close volleying between McLoughlin and Behr was a treat. Pell and Behr broke through McLoughlin's service in the first set and annexed it, 6/4. The second set produced a terrific struggle, McLoughlin and Bundy finally taking Behr's service and the set, 10/8. The Westerners also won the third set, 8/6, after coming up from behind. The fourth set was a furious contest. McLoughlin and Bundy led at 6/5, and Bundy's service, only to lose it and the set, 8/6. The fifth set was equally well played and Pell and Behr only just managed to take it, 6/4. Summary:

SINGLES.

M. E. McLoughlin d. Karl H. Behr, 6/4, 3/6, 6/2, 6/2.
 T. R. Pell d. T. C. Bundy, 6/4, 2/6, 6/2, 3/6, 6/4.
 R. N. Williams, 2d d. W. M. Johnston, 6/4, 0/6, 6/4, 6/4.
 N. W. Niles d. C. J. Griffin, 4/6, 6/4, 6/3, 6/1.

DOUBLES.

Johnston-Griffin d. Williams-Washburn, 6/4, 6/2, 6/4.
 Behr-Pell d. McLoughlin-Bundy, 6/4, 8/10, 6/8, 8/6, 6/4.



WALTER T. HAYES.



RALPH H. BURDICK.

Western Doubles Champions.

National Preliminary Doubles

BY A. H. LAWSON.

The preliminary matches in the National Preliminary Doubles were played on the turf courts of the Onwentsia Club, Lake Forest, Ill., beginning August 10. In the first round the Eastern team, composed of R. N. Williams, 2nd, and W. M. Washburn, was drawn against the Pacific Coast champions, W. M. Johnston and C. J. Griffin. G. M. Church and Dean Mathey, representing the Northwest, drew the bye at the top, while Nat. Thornton and B. M. Grant, representing the South, and Walter T. Hayes and Ralph Burdick, representing the West, drew byes at the bottom.

As in the Western, the games were much delayed by rain, with the result that while the first match was played as scheduled on August 10, the semi-finals and finals were not completed until August 13 and 14. Those who attended the matches, however, were rewarded with the most spectacular tennis that has been seen on the Onwentsia courts in years. In the preliminary round, Johnston and Griffin were forced to go five sets before they defeated Williams and Washburn. The Californians surpassed the Harvard pair in speed. The winners won the set by the narrow margin of four points, 185 to 181.

	Places.	Aces.	Outs.	Nets.	Dble.	Faults.
Johnston	24	1	26	41		1
Griffin	21	0	31	30		6
Williams	24	5	19	46		4
Washburn	17	0	28	39		5

On August 13, Johnston and Griffin encountered another pair worthy of their steel, in Church and Mathey, the Northwest champions. This match proved to be of an entirely different style of play than the preliminary. Church and Mathey resorted to lobbing, which disconcerted the coast team for a time. Church covered more ground than any of the players and Mathey aided him with wonderful stops of the volleys of the Californians. Griffin was a factor in the most points for his team, but made more nets and outs than his partner, Johnston, whose hard volleys gained them many points.

	Places.	Aces.	Outs.	Nets.	Dble.	Faults.
Johnston	32	0	26	48		2
Griffin	28	1	41	30		1
Church	31	0	38	29		7
Mathey	23	0	31	30		9

Hayes and Burdick easily defeated Grant and Thornton. The latter earned most of the points for the Southerners by excellent work at the net, but neither he nor his teammate could match the speed of the Western champions.

	Places.	Aces.	Outs.	Nets.	Dble.	Faults.
Hayes	15	0	6	11		1
Burdick	16	0	9	13		0
Grant	7	0	12	14		3
Thornton	8	1	20	14		1

The final was played on August 14, between Johnston and Griffin and Hayes and Burdick. The Californians tore the defense of the Westerners to tatters and smashed their way through to victory in straight sets.

	Places.	Aces.	Outs.	Nets.	Dble.	Faults.
Johnston	8	0	8	14		2
Griffin	7	0	14	13		0
Hayes	1	0	22	21		6
Burdick	8	0	14	20		0

SUMMARY NATIONAL PRELIMINARY DOUBLES.

FIRST ROUND—Johnson and Griffin (Pacific Coast) d. Williams and Washburn (East), 6/8, 6/3, 7/9, 6/4, 6/4. SEMI-FINAL ROUND—Johnston and Griffin d. Church and Mathey (Northwest), 8/10, 8/6, 7/5, 4/6, 7/5; Hayes and Burdick (West) d. Grant and Thornton (South), 6/1, 6/0, 8/6. FINAL ROUND—Johnston and Griffin d. Hayes and Burdick, 6/2, 6/3, 6/2.



MISS MOLLA BJURSTEDT,
National Indoor and Outdoor Women's Champion, 1915.
Copyright, 1915, by International Film Service.

National Women's Championships

The twenty-ninth national women's championships, held on the grass courts of the Philadelphia Cricket Club at St. Martin's, near Philadelphia, from June 7 to 12, not only resulted in a decisive and well-deserved win for Miss Molla Bjurstedt of Christiania, Norway, now residing in New York, but she achieved the honor of being the first foreigner to acquire the American title.

Miss Bjurstedt came through her half of the tournament, losing only one set, that to Miss Martha Guthrie of Pittsburgh, in the semi-final round; and as Miss Mary Browne, the standing-out champion, did not appear to defend, Miss Bjurstedt's match in the final round with Mrs. George W. Wightman decided the championship for another year.

In the contest with Mrs. Wightman, Miss Bjurstedt lost the first set in a very evenly waged battle, the score being 6/4. The victory weakened Mrs. Wightman, having just recovered from an attack of diphtheria, and although she did well for a few games in the second set, she settled down to conserve her energies for the third set. She interposed even less resistance, however, and at no time in the set was there the slightest doubt as to the result.

Starting slowly, and being uncertain and very anxious at the beginning, Miss Bjurstedt struck her gait in the early part of the second set. She improved steadily and rapidly from that time on, and the pace and direction of her shots left Mrs. Wightman, in her weakened condition, utterly unable to cope with them.

Mrs. Wightman and Miss Eleanora Sears of Boston captured the women's doubles. They won rather handily, although it looked for a time as if they would be defeated by the vigorous onslaught of Mrs. Marshall McLean and Mrs. G. L. Chapman. By slightly superior team work and more aggressive tactics Mrs. Wightman and Miss Sears managed to squeeze through to victory.

Mrs. Wightman scored a second triumph in the mixed doubles, winning easily with Harry C. Johnson of Boston as her partner.

The men's singles, which is always a competition in connection with the women's championships, was without the entry of Wallace Johnson, who confined himself to the mixed doubles. The winner was W. T. Tilden, Jr., who defeated Craig Biddle in a four-set match that was full of brilliance.

The championships drew a record-breaking entry of seventy-four in the singles, twenty-seven pairs in the doubles, and forty-four pairs in the mixed doubles. There was considerable class in the lists, but the luck of the draw brought the two great rivals for championship honors—Miss Bjurstedt and Mrs. Wightman—into opposite halves, and they seemed to be the logical opponents in the final round. The summaries:

WOMEN'S SINGLES.

FIRST ROUND—Miss Marion Vanderhoef d. Miss E. Cheston, 6/1, 6/1; Miss Phyllis Walsh d. Mrs. B. F. Briggs, 2/6, 6/1, 7/5; Miss Marion Cresswell d. Miss Eleanor Carey, 7/5, 7/5; Miss M. Smith d. Mrs. I. W. Huff, 6/4, 6/3; Miss E. H. Katzenberg d. Miss C. Bully, 6/0, 6/2; Mrs. A. J. D. Paul d. Miss E. Porter, 6/1, 6/1; Miss F. A. Ballin d. Miss H. P. Wright, 6/1, 6/2; Miss D. Seal d. Miss Elsie Hopkins, 6/1, 6/2; Miss Lucy Bostwick d. Miss E. N. Meehan, 6/4, 11/9. SECOND ROUND—Mrs. William P. Newhall d. Miss Mildred Willard, 6/4, 6/3; Mrs. Theodore Cassebeer d. Miss Sarah Myers, 8/6, 6/2; Miss Eleanor Lindley d. Miss Susanne White, 3/6, 6/2, 6/4; Miss Molla Bjurstedt d. Mrs. C. R. Wainwright, 6/0, 6/1; Mrs. C. N. Beard d. Miss Miriam Steever, 6/1, 6/4; Miss Clare Cassel d. Miss A. F. Fleisher, 6/2, 6/0; Miss Martha Guthrie d. Miss Lucy Dubring, 6/1, 6/1; Miss Helen D. Alexander d. Mrs. L. Weitzel, 6/3, 2/6, 6/3; Miss I. A. Kissel d. Miss M. A. Fleisher, 6/1, 6/0; Miss G. Della Torre d. Miss M. O. Thayer, 3/6, 6/0, 6/2; Miss Vanderhoef d. Miss Adele Cragin, 6/0, 6/0; Miss Cresswell l. Miss Walsh, 7/5, 10/8; Miss Agnes Kennedy d. Miss Smith, 6/1, 6/1; Mrs. Paul d. Miss Katzenburg, 6/0, 6/3; Miss Ballin d. Miss Seal, 6/1, 6/1; Mrs. H. H. Smith d. Miss Bostwick, 6/2, 6/3; Miss E. M. Fox d. Mrs. A. P. Morrison, 6/3, 6/0; Miss E. J. Ostheimer d. Mrs. O. D. Johnson, 6/1, 6/1; Mrs. Robert Le Roy d. Miss Edith Runk, 6/4, 6/3; Miss Alice Cunningham d. Miss M. Myers, 6/4, 6/0; Mrs. Barger-Wallach d. Miss Hilda French, 6/2, 6/3; Mrs. G. W. Wightman d. Mrs. David P. Wood, 6/2, 6/2; Miss Mary Williams d. Miss E. W. Smucker, 6/3, 6/3; Mrs. T. H. Cabot d. Miss C. T. Chase, 6/0, 6/2; Mrs. Forrest Kerbaugh d. Mrs. Robert Herold, 8/6, 6/3; Miss Eleanora Sears d. Miss Elizabeth Henry, 3/0, 6/1. THIRD ROUND—Mrs. Newhall d. Mrs. Robert Pope, by default; Miss Sheafe l. Mrs. Cassebeer, 6/4, 6/2; Miss Bjurstedt d. Miss Lindley, 6/3, 6/0; Mrs.



MISS MARY BROWNE,
Ex-National Women's Champion.

Beard d. Miss Cassel, 6/1, 6/4; Miss Guthrie d. Miss Alexander, 6/1, 6/3; Miss Kissel d. Miss Gertrude Henry, 6/2, 4/6, 6/2; Miss Vanderhoef d. Miss Della Torre, 6/1, 6/2; Miss Kennedy d. Miss Cresswell, 4/6, 6/2, 7/5; Mrs. Paul d. Miss Ballin, 6/3, 3/6, 7/5; Miss Fox d. Mrs. Smith, 6/2, 6/3; Mrs. Le Roy d. Miss Ostheimer, 6/0, 7/5; Miss Cunningham d. Miss Dorothy Disston, 6/1, 6/2; Mrs. Marshall McLean d. Mrs. Barger-Wallach, 3/6, 7/5, 8/6; Mrs. Wightman d. Miss M. B. Snyder, 6/1, 6/4; Mrs. Cabot d. Miss Williams, 6/2, 6/1; Miss Sears d. Mrs. Kerbaugh, 6/0, 6/0. **FOURTH ROUND**—Miss Sheafe d. Mrs. Newhall, 6/2, 6/2; Miss Bjurstedt d. Mrs. Beard, 6/4, 6/0; Miss Guthrie d. Miss Kissel, 6/3, 6/3; Miss Vanderhoef d. Miss Kennedy, 6/1, 6/1; Miss Fox d. Mrs. Paul, 7/5, 6/4; Miss Cunningham d. Mrs. Le Roy, 6/1, 6/4; Mrs. Wightman d. Mrs. McLean, 6/3, 3/6, 6/2; Miss Sears d. Mrs. Cabot, 7/5, 6/2. **FIFTH ROUND**—Miss Bjurstedt d. Miss Sheafe, 10/8, 6/2; Miss Guthrie d. Miss Vanderhoef, 7/5, 6/0; Miss Fox d. Miss Cunningham, 6/2, 6/1; Mrs. Wightman d. Miss Sears, 6/3, 5/7, 6/2. **SEMI-FINAL ROUND**—Miss Bjurstedt d. Miss Guthrie, 3/6, 6/2, 6/2; Mrs. Wightman d. Miss Fox, 6/1, 6/4. **FINAL ROUND**—Miss Bjurstedt d. Mrs. Wightman, 4/6, 6/2, 6/0.

WOMEN'S DOUBLES.

FIRST ROUND—Miss I. A. Kissel and Miss E. Lindley d. Miss C. T. Chase and Miss H. French, 6/3, 6/2; Mrs. G. W. Wightman and Miss Eleanora Sears d. Miss G. D. Disston and Mrs. A. J. D. Paul, 6/0, 6/1; Miss S. Myers and Miss M. Myers d. Miss E. Henry and Miss Cheston, 6/3, 6/2; Mrs. T. Cassebeer and Miss H. D. Alexander d. Miss Mary Williams and Miss Sophie Norris, 8/6, 6/1; Miss Dorothy Disston and Miss E. M. Fox d. Miss Elise Hopkins and Miss Eleanor Hopkins, 6/2, 6/2; Mrs. W. P. Newhall and Miss E. Ostheimer d. Miss E. Porter and Miss M. Smith, 6/3, 6/2; Miss Clare Cassel and Miss Anne W. Sheafe d. Miss M. Steever and Mrs. C. N. Beard, 4/6, 6/0, 7/5; Miss Martha Guthrie and Miss M. B. Snyder d. Miss M. D. Thayer and Miss D. E. Newbold, 7/5, 6/1; Mrs. Barger-Wallach and Mrs. T. H. Cabot d. Miss Molla Bjurstedt and Mrs. B. F. Briggs, 6/3, 4/6, 7/5; Miss Susaune White and Miss I. Carey d. Mrs. Robert Le Roy and Miss G. Della Torre, 6/2, 4/6, 6/4. **SECOND ROUND**—Mrs. C. R. Wainwright and Miss H. Wright d. Miss M. H. Taylor and Miss Emily Kennedy, 6/2, 6/3; Miss Kissel and Miss Lindley d. Mrs. H. H. Smith and Miss A. Cunningham, 6/2, 6/2; Mrs. Wightman and Miss Sears d. Misses S. and M. Myers, 6/3, 6/3; Miss Disston and Miss Fox d. Mrs. Cassebeer and Miss Alexander, 6/4, 6/3; Miss Cassel and Miss Sheafe d. Mrs. Newhall and Miss Ostheimer, 6/4, 6/2; Miss Guthrie and Miss Snyder d. Miss Phyllis Walsh and Mrs. I. Schlichter, 6/3, 6/1; Mrs. Barger-Wallach and Mrs. Cabot d. Miss White and Miss Carey, 6/3, 6/2; Mrs. Marshall McLean and Mrs. G. L. Chapman d. Miss Agnes Kennedy and Miss S. Baker, 6/3, 6/1. **THIRD ROUND**—Miss Kissel and Miss Lindley d. Mrs. Wainwright and Miss Wright, 6/0, 6/4; Mrs. Wightman and Miss Sears d. Miss Disston and Miss Fox, 6/1, 6/4; Miss Sheafe and Miss Cassel d. Miss Guthrie and Miss Snyder, 6/1, 6/3; Mrs. McLean and Mrs. Chapman d. Mrs. Barger-Wallach and Mrs. Cabot, 6/2, 6/2. **SEMI-FINAL ROUND**—Mrs. Wightman and Miss Sears d. Miss Kissel and Miss Lindley, 6/2, 6/4; Mrs. McLean and Mrs. Chapman d. Miss Sheafe and Miss Cassel, 6/2, 6/1. **FINAL ROUND**—Mrs. Wightman and Miss Sears d. Mrs. McLean and Mrs. Chapman, 10/8, 6/2.

MIXED DOUBLES.

FIRST ROUND—Miss Dorothy Disston and A. S. Dabney d. Miss F. A. Ballin and E. Mosher, 6/1, 6/4; Miss Molla Bjurstedt and I. C. Wright d. Miss C. Chase and M. E. W. Taylor, Jr., 6/0, 6/1; Miss E. W. Smucker and J. P. Magill d. Miss Mildred Willard and Stewart Clark, 6/3, 6/4; Miss S. Myers and Allan Evans, Jr. d. Mrs. Robert Le Roy and Randolph Faires, 2nd, 6/1, 6/3; Miss Martha Guthrie and J. S. Disston, Jr. d. Mrs. Wallach and Craig Biddle, 8/6, 2/6, 8/6; Mrs. T. H. Cabot and E. T. Scott d. Miss I. A. Kissel and C. B. Jennings, 4/6, 6/4, 6/4; Mrs. G. W. Wightman and H. C. Johnson d. Mrs. C. R. Wainwright and W. M. Humphrey, Jr., 6/0, 6/4; Miss M. B. Snyder and A. D. Thayer d. Mrs. I. Schlichter and R. J. Crozier, 6/2, 6/2; Miss E. M. Fox and L. C. Wister d. Miss Morrison and Eugene Heine, 6/1, 6/2; Miss M. D. Thayer and E. Thayer d. Miss Eleanor Lindley and Gowen Roper, 7/5, 6/3; Miss Edith Runk and Brooke Edwards d. Miss Alice Cunningham and J. R. Rowland, 2/6, 6/2, 8/6. **SECOND ROUND**—Mrs. A. J. D. Paul and E. D. Toland d. Mrs. Theodore Cassebeer and W. L. Landreth, 6/3, 6/2; Mrs. C. H. Krumbhaar, Jr. and F. E. Newbold d. Miss Gertrude Henry and Allan Butler, 6/3, 8/6; Miss Clare Cassel and W. F. Johnson d. Miss Ruth Huston and Bayard K. Kraft, 6/0, 6/0; Miss G. Della Torre and C. B. Fraley d. Miss Marion Vanderhoef and W. F. Harrity, Jr., 6/2, 6/1; Miss A. W. Sheafe and W. T. Tilden, Jr. d. Miss M. H. Taylor and F. E. Dixon, 6/3, 6/1; Miss Bjurstedt and Wright d. Miss Disston and Dabney, 6/1, 6/2; Miss Myers and Evans d. Miss Smucker and Magill, 6/1, 6/2; Mrs. Cabot and Scott d. Miss Guthrie and Disston, 11/9, 7/5; Mrs. Wightman and H. C. Johnson d. Miss Miriam Steever and H. M. Tilden, by default; Miss Snyder and A. D. Thayer d. Miss Fox and Wister, 2/6, 6/1, 7/5; Miss Thayer and E. Thayer d. Miss

Runk and Edwards, 6/3, 3/6, 6/4; Miss Eleanor Carey and J. T. Thayer d. Miss Agnes Kennedy and W. Stroud, 6/3, 6/4; Mr. and Mrs. W. G. Morse d. Miss Remington and J. N. Mountain, 6/3, 7/5; Mrs. Marshall McLean and F. M. B. Fisher d. Miss Eltze Hopkins and C. Davis, 6/2, 6/1; Miss Eleanora Sears and J. J. Armstrong d. Miss Susanne White and Rowland Evans, 6/2, 6/2. THIRD ROUND—Mrs. Paul and Toland d. Mrs. Krumbhaar and Newbold, 6/3, 6/4; Miss Cassel and W. F. Johnson d. Miss Della Torre and Fraley, 8/6, 6/0; Miss Bjurstedt and I. C. Wright d. Miss Sheafe and W. T. Tilden, 5/7, 9/7, 9/7; Mrs. Cabot and Scott d. Miss Myers and Evans, 6/1, 6/2; Mrs. Wightman and H. C. Johnson d. Miss Snyder and A. D. Thayer, 6/1, 6/1; Mrs. G. L. Chapman and J. R. Carpenter d. Miss Thayer and E. Thayer, 7/5, 7/5; Miss Carey and J. T. Thayer d. Mr. and Mrs. Morse, 6/1, 6/3; Mrs. McLean and Fisher d. Miss Sears and Armstrong, 6/8, 6/4, 6/4. FOURTH ROUND—Miss Cassel and W. F. Johnson d. Mrs. Paul and Toland, 8/6, 4/6, 6/1; Miss Bjurstedt and I. C. Wright d. Mrs. Cabot and Scott, 6/0, 6/4; Mrs. Wightman and H. C. Johnson d. Mrs. Chapman and Carpenter, 6/2, 6/0; Mrs. McLean and Fisher d. Miss Carey and J. T. Thayer, 4/6, 7/5, 6/4. SEMI-FINAL ROUND—Miss Bjurstedt and I. C. Wright d. Miss Cassel and W. F. Johnson, 9/7, 6/0; Mrs. Wightman and H. C. Johnson d. Mrs. McLean and Fisher, 6/1, 6/1. FINAL ROUND—Mrs. Wightman and Johnson d. Miss Bjurstedt and Wright, 6/0, 6/1.

MEN'S SINGLES.

FIRST ROUND—J. R. Rowland d. F. W. Paul, Jr., 6/2, 6/2; H. C. Johnson d. S. W. Pearson, 6/3, 6/3; J. S. Disston, Jr. d. J. P. Magill, 6/2, 6/4; L. C. Wister d. J. T. Thayer, 6/0, 6/1; H. M. Tilden d. William J. Wright, 6/2, 6/1; C. N. Beard d. Randolph Faries, 2nd, 6/2, 6/3; J. R. Carpenter, Jr. d. Edmund Thayer, 6/0, 6/2; I. C. Wright d. Rowland Evans, 1/6, 6/2, 6/4; H. B. Endicott d. W. R. Harper, 6/3, 6/4. SECOND ROUND—C. S. Rogers d. R. C. Van Vliet, Jr., 6/1, 6/3; A. D. Thayer d. J. M. Wistar, 6/2, 6/3; C. B. Jennings d. Robert D. Bright, 6/0, 6/1; Brooke Edwards d. E. Cassard, 6/3, 6/2; Rowland d. F. H. Strawbridge, Jr., 6/0, 6/3; Johnson d. J. S. Disston, Jr., 6/0, 6/1; Wister d. H. M. Tilden, 6/3, 6/1; Carpenter d. Beard, 6/1, 6/3; Wright d. Dr. E. B. Dewhurst, 6/2, 6/2; Endicott d. E. D. Toland, 1/6, 6/3, defaulted; A. S. Dabney d. F. M. B. Fisher, 6/1, 6/4; Gowen Roper d. Edward W. Taylor, Jr., 6/3, 6/1; H. G. Jones d. George Hofsteter, 6/2, 6/4. THIRD ROUND—Thayer d. Rogers, by default; Edwards d. Jennings, 2/6, 6/3, 6/4; W. T. Tilden, Jr. d. Rowland, 8/6, 8/6; Johnson d. Wister, 6/1, 6/2; Wright d. Carpenter, 6/2, 2/6, 6/4; Dabney d. Endicott, 6/1, 6/3; Edwin Sheafe d. Roper, 6/4, 6/2; Craig Biddle d. Jones, 6/2, 6/1. FOURTH ROUND—Thayer d. Edwards, 6/2, 6/8, 6/2; W. T. Tilden, Jr. d. Johnson, 6/4, 6/2; Dabney d. Wright, 6/4, 7/5; Biddle d. Sheafe, 6/1, 6/2. SEMI-FINAL ROUND—W. T. Tilden, Jr. d. Thayer, 6/2, 6/4; Biddle d. Dabney, 6/1, 6/2. FINAL ROUND—W. T. Tilden, Jr. d. Biddle, 0/6, 6/3, 6/4, 7/5.

Sixth Clay Court Championships

By HARRY SEYMOUR.

The Pittsburgh Athletic Association was the scene of the play for the sixth clay court championships of the United States, June 26 to July 3.

Rain interfered with play on five of the seven days necessary to complete the events, and defaults were liberally applied in all, in order to keep up to schedule, which a liberal use of gasoline made possible.

Other Pittsburgh organizations aided materially—the courts of the Pittsburgh Golf Club, University Club and Allegheny Country Club being used when necessary, in addition to the ten at the Pittsburgh Athletic Association.

The men's events were dominated by the National champion on grass, Richard N. Williams, 2nd; George M. Church, who had just won the Delaware State Championship; W. M. Washburn and Dean Mathey, who, as members of the team selected to represent the East by the National Association in the Panama-Pacific matches, were on their way to San Francisco.

The women's singles were fully as high class in their entries. Miss Molla Bjurstedt, Mrs. G. W. Wightman, Mrs. Barger-Wallach, Miss Myrtle McAteer, all champions of this and previous years, combating with the rising champions of the Middle West in Miss Martha Guthrie and Miss Mary Snyder of Pittsburgh, Miss Buda Stephens of Toledo and Miss Anne Hugus of Wheeling. Miss Clare Cassel of New York also played.

Mixed doubles play was confined to the last two days, Mrs. Wightman and H. C. Johnson of Boston outclassing all other teams decidedly in the only two matches they were required to contest. Miss Clare Cassel and P. D. Siverd actually played all their matches (five) on Monday, July 5, being runners-up, with two close matches, one against Miss McAteer and G. C. Burgwin, Jr., and another against Miss Bjurstedt and H. D. Denny, Jr.

R. N. Williams, 2nd, repeated his victory of 1912, downing G. M. Church in the final match, which was interrupted in the fourth set by a cloudburst with Williams leading two sets to one. As Clarence Griffin, the holdover champion, did not appear to defend his title, Williams won by default.

On his way through the tournament Williams won from Harmar Denny, Jr., in the preliminary round; Victor Bihlman of Carnegie Tech; G. "Collie" Burgwin, Jr., Jersey Coast champion; H. C. Johnson of Boston, D. W. Lloyd, Dean Mathey and N. W. Niles.

Church, in the upper bracket, had easier sailing against H. A. Ebbert, C. H. Raseman, W. B. Knox and C. S. Garland, losing only four games to the group. When he struck Washburn, however, he had a tussle, the first two sets going to 7/5 and the third, 6/2. Other good matches were those in which J. G. Castle defeated Inman, Niles' victory over McElroy and the former's loss to Williams.

The "Big Four" dominated the doubles, as they did the singles, Church and Mathey defeating Williams and Washburn in the final match, shortened by agreement to two out of three sets. This match and the semi-final between Niles and Johnson and Williams and Washburn, which also went to three sets, as well as the semi-final between Church and Mathey and Ward and Siverd, Pittsburgh's crack doubles team, were not played until after the singles final had been disposed of and the courts were muddy and the light bad. Under more favorable conditions the play would have been more enjoyable, for both spectators and contestants. The danger of falling was ever present, and all hands were nervous under the "forced march." Local teams of considerable strength gave way to the "champs" all through the last day in an effort to lighten the task of the travelers and enable them to keep to their scheduled time of arrival on the Pacific Coast. Nat Browne and Claude Wayne, 1914 winners, did not defend their title.

In addition to the foregoing entries, those who participated in men's play from out of town were H. A. Ebbert, T. M. Cummins, Thomas Beattie, William Franzheim and Wright Hugus of Wheeling; R. A. Johnson of Parkersburg; Middleton DeCamp and W. M. Tyler of Cincinnati; D. D. Morgan, Washington, D. C.; Lawrence Curtis and W. H. Y. Hackett, Boston, Mass.; J. C. Royon and A. F. Reed, Cleveland, Ohio; A. J. Read, Paterson, N. J.; H. C. Harrison, Montclair, N. J.; T. V. A. Malloy and T. H. Bopp, New Castle, Pa.; S. H.



R. N. WILLIAMS, 2D, AND MISS MOLLA BJURSTEDT AT CLAY COURT CHAMPIONSHIPS OF THE UNITED STATES, HELD BY PITTSBURGH ATHLETIC ASSOCIATION, 1915.

Shepley, Blairsville, Pa.; F. A. Galer and H. M. Garman, Jeannette, Pa.; C. F. Gaut, Irwin, Pa.; Joseph Replogle, Johnstown, Pa.; C. H. Raseman, Detroit, Mich.; H. S. Gill, Greensburg, Pa.; E. H. Hooker, New York; and F. B. Ransom, Beaver Falls, Pa.

Miss Molla Bjurstedt followed Miss May Sutton, now Mrs. T. C. Bundy, and Miss Mary Browne on the list of clay court champions by defeating Mrs. G. W. Wightman in the final of the women's singles. Mrs. Wightman looked as if she might be a winner at 3/1 in the third set, but lost the deciding set after a good lead.

Miss Bjurstedt won over Miss Thorp, Miss Martha Guthrie and Miss Mary Snyder in earlier rounds. Mrs. Wightman defeated Miss Buda Stephens, Miss Marie Gabel and Miss Kay. Miss Cassel won the second set from Mrs. Wightman, but lost the first and third. Miss McAteer lost to Miss Cassel, while Mrs. Barger-Wallach defaulted.

Julian S. Myrick, president of the West Side Tennis Club, Forest Hills, Long Island, was referee of the tournament, and put in a strenuous week overcoming the physical difficulties. The summaries:

MEN'S SINGLES.

FIRST ROUND—P. D. Silverd d. John Follansbee, 6/1, 6/4; C. P. Billings d. W. S. Straub, 6/1, 6/1; Dr. G. W. Stimson d. L. J. Weaver, 6/2, 6/3; W. C. Winterhalter, Jr., d. T. D. Chantler, Jr., 7/5, 1/6, 15/13; Elias Sunstein d. W. B. Canfield, 6/2, 6/3; R. S. Miller d. H. C. Harrison, 6/3, 6/1; A. H. Wright d. S. Q. Hayes, 6/4, 6/3; N. B. Hardy d. Albert Kapteyn, 6/2, 6/2; J. G. Castle d. W. P. Snyder, Jr., 6/2, 6/2; H. S. Dornberger d. H. C. Sherrard, 6/0, 6/2; E. D. Seitz d. J. C. Roush, 6/4, 3/6, 7/5; G. C. Burgwin, Jr., d. E. B. Hill, 6/4, 6/3; Victor Bihlman d. Donald McLeod, 6/4, 7/5; R. N. Williams, 2nd, d. Harmar Denny, Jr., 6/2, 9/7; Robert Thompson d. V. E. Alden, 6/1, 6/4; A. R. Matheny d. J. S. Milligan, 6/3, 6/1; H. C. Johnson d. Fred Crabtree, 6/0, 6/0; C. F. Gaut d. C. D. Bier, 4/6, 6/3, 6/2; D. S. Thompson d. M. A. Dickie, 5/7, 6/1, 6/2; W. M. Murdoch d. M. M. Hoeverler, 6/2, 3/6, 6/2; J. F. Meredith d. Robert Young, 6/2, 7/5; D. W. Lloyd d. P. W. Maher, 6/2, 7/5. SECOND ROUND—G. M. Church d. H. A. Ebbert, 6/0, 6/0; C. H. Raseman d. Harry Garman, 5/7, 6/2, 6/1; W. B. Knox d. Paul Coggins, 6/2, 6/3; C. S. Garland d. Joseph Dilworth, 7/5, 7/5; Norman Leeke d. H. D. Castle, 7/6, 6/1, 6/3; A. A. Bialas d. J. H. Kuhn, 6/4, 6/3; W. M. Washburn d. J. C. Jackman, 6/4, 6/2; E. H. Hooker d. Chall Stehley, 6/0, 6/1; Lawrence Curtis, 2nd, d. J. B. Callery, 6/1, 6/0; F. B. Ransom d. Henry S. Gill, 6/3, 6/1; P. D. Silverd d. F. O. Wilson, 6/2, 3/6, 6/3; Billings d. Stimson, 6/3, 6/2; Sunstein d. Winterhalter, 7/5, 6/2; Miller d. W. L. DeCoursey, 6/2, 6/1; Wright d. Hardy, by default; J. G. Castle d. Dornberger, 6/3, 6/2; Burgwin d. Seitz, by default; Williams d. Bihlman, 6/0, 6/1; Thompson d. Matheny, 6/2, 6/3; Johnson d. W. S. Kuhn, 6/3, 6/1; Gaut d. Thompson, 6/3, 7/5; Murdoch d. Meredith, 10/8, 6/0; Lloyd d. J. K. Scott, 6/1, 6/1; Wright Hugas d. M. C. Adams, 6/3, 6/2; Middleton DeCamp d. W. Franzheim, 6/3, 6/1; R. H. Geddes d. Lawrence Alderice, 2/6, 6/2, 6/2; Dean Mathey d. T. C. Ward, 6/2, 6/4; M. B. Young d. T. V. A. Malloy, 6/3, 6/1; Thomas Beattie d. H. V. Huber, 6/3, 6/3; Louis Mohr d. W. V. Patterson, 6/2, 6/4; P. C. Meyers d. T. H. Bopp, 6/1, 6/3; D. D. Morgan d. Charles Garland, 6/4, 6/3; Paul Degener d. F. A. Galer, 6/1, 6/3; N. W. Niles d. Herbert Patterson, 6/0, 6/3; J. C. Mackrell d. Robert Schertz, 6/2, 0/6, 6/1; W. S. McElroy d. W. L. Abbott, Jr., 6/1, 6/1; H. G. Lytle d. A. W. McCloy, 6/1, 6/4; J. D. Iams d. Max Williams, 6/3, 6/3; T. McK. Cummins d. W. L. G. Gibson, 6/3, 6/0; Chisholm Garland d. J. H. Scott, 6/1, 6/2; J. R. Schertz d. S. H. Shepley, 7/5, 1/6, 6/2. THIRD ROUND—Church d. Raseman, 6/1, 6/1; S. J. Adams, Jr., d. J. C. Royon, 7/5, 6/3; Knox d. W. M. Duff, by default; C. S. Garland d. Oliver Rodgers, 6/3, 6/0; Leeke d. H. F. Hollis, by default; Dr. T. W. Stephens d. Bialas, 6/1, 6/1; Washburn d. William Scott, Jr., 6/1, 6/3; Curtis d. Hooker, 6/0, 6/1; Ransom d. A. F. Reed, 6/4, 8/6; Harold Wright d. Montgomery Gove, 7/5, 6/0; F. C. Inman d. W. H. Y. Hackett, 6/4, 7/5; P. D. Silverd d. Billings, 6/4, 6/3; Sunstein d. Miller, 6/2, 8/6; J. G. Castle d. A. H. Wright, 6/3, 6/3; Williams d. Burgwin, 6/0, 6/1; H. C. Johnson d. Thompson, 6/0, 6/2; Gaut d. Murdoch, 9/7, 6/4; Lloyd d. Hugas, 6/2, 6/1; De Camp d. A. J. Read, 6/2, 6/2; R. A. Johnson d. B. V. Imbrie, 6/1, 6/2; Mathey d. Geddes, 6/1, 6/0; W. M. Tyler d. W. C. Martin, 6/1, 6/1; Beattie d. Young, 6/1, 2/6, 6/3; Mohr d. Meyers, 6/4, 6/4; Morgan d. Degener, 6/3, 6/2; Niles d. Mackrell, 6/1, 6/2; McElroy d. Lytle, 7/5, 6/2; Iams d. E. A. Condit, by default; Cummins d. Chisholm Garland, 6/2, 6/3; H. M. Hooker d. Schertz, 6/2, 6/0. FOURTH ROUND—Church d. Grant Silverd, by default; Knox d. Adams, 3/6, 6/0, 6/3; C. S. Garland d. Replogle, 6/0, 12/14, 6/4; Stephens d. Leeke, 6/3, 6/2; Washburn d. Curtis, 6/3, 8/6; Ransom d. H. Wright, 6/2, 7/5; Inman d. P. D. Silverd, 6/0, 6/1; J. G. Castle d. Sunstein, 6/0, 6/1; Williams d. H. C. Johnson, 6/4, 6/2; Lloyd d. Gaut, 6/1, 5/4; De Camp d. R. A. Johnson, 6/3, 4/6,

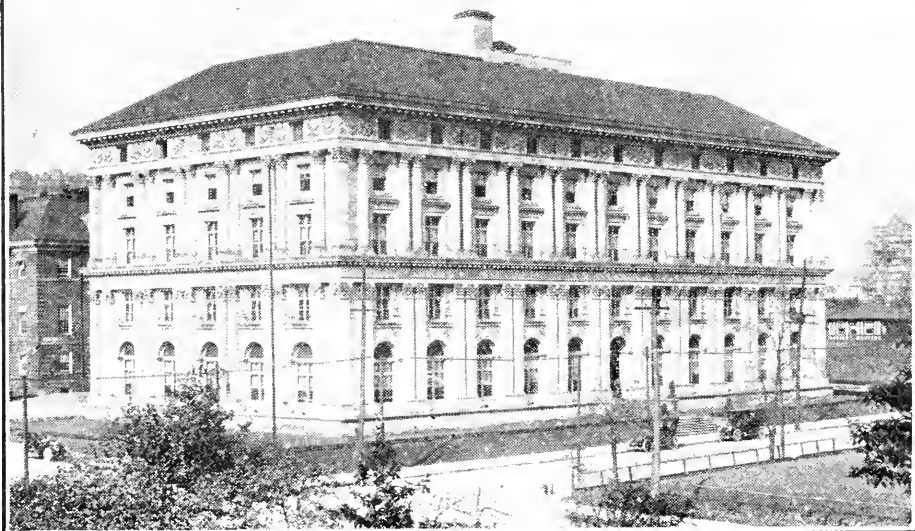
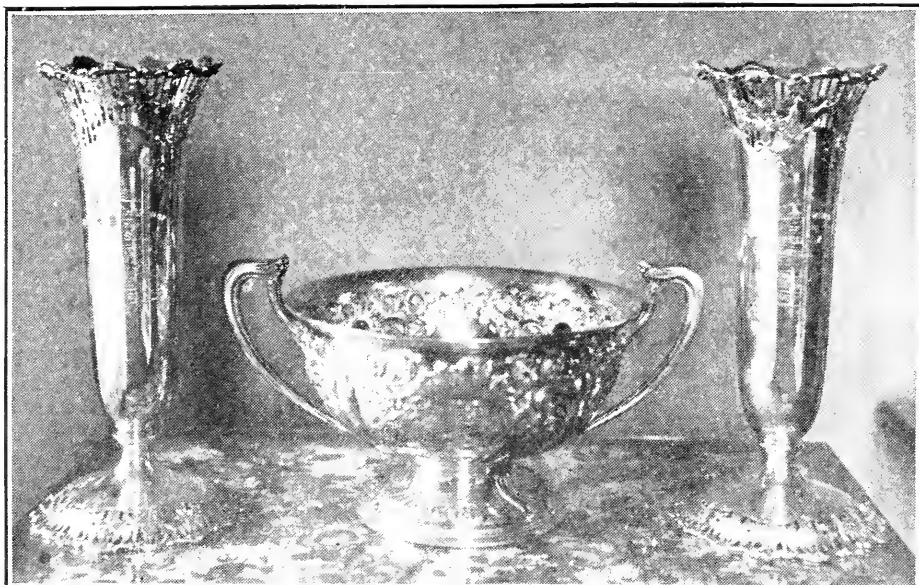

Clay Court championship trophies and club house of the Pittsburgh Athletic Association, under whose auspices the Clay Court championships were held,

CLAY COURT CHAMPIONSHIPS OF 1915.

6/2; Mathey d. Tyler, 6/0, 6/0; Beattie d. Mohn, 3/6, 6/1, 6/4; Niles d. Morgan, 6/1, 6/2; McElroy d. Iams, 6/2, 6/0; Cummins d. Hooker, 6/3, 6/2. FIFTH ROUND—Church d. Knox, 6/1, 6/1; C. S. Garland d. Stephens, 6/1, 6/3; Washburn d. Ransom, 6/1, 6/2; J. G. Castle d. Iman, 3/6, 4/6, 6/4; Williams d. Lloyd, 6/3, 6/4; Mathey d. De Camp, 7/5, 6/2; Niles d. Beattie, 6/0, 6/3; McElroy d. Cummins, 7/5, 6/3. SIXTH ROUND—Church d. C. S. Garland, 6/0, 6/0; Washburn d. J. G. Castle, 6/1, 6/0; Williams d. Mathey, 6/3, 6/1; Niles d. McElroy, 6/4, 6/4. SEMI-FINAL ROUND—Church d. Washburn, 7/5, 7/5, 6/2; Williams d. Niles, 6/4, 6/4, 6/2. FINAL ROUND—Williams d. Church, 7/5, 6/3, 2/6, 8/6.

CHALLENGE ROUND—Williams, challenger, d. C. J. Griffin, by default.

MEN'S DOUBLES.

FIRST ROUND—Grant Siverd and Billings d. Denny and Hackett, 10 8, 6/8, 6/2; Snyder and Degener d. Abbott and Reed, 6/3, 6/0; Sunstein and Maher d. DeCamp and Replogie, 6/4, 6/2; Charles and Chisholm Garland d. Meredith and Stimmel, 6/4, 6/2; Hugus and Cummins d. Millar and Maits, 6/2, 6/3; P. D. Siverd and Ward d. Wright and Mohn, 6/4, 6/1; Gaut and Chantler d. Meyers and Davis, 6/4, 6/3. SECOND ROUND—Stephens and McElroy d. Jackman and Gibson, 6/0, 6/3; Morgan and Curtis d. Beattie and Franzheim, 6/4, 7/5; Huber and Garrison d. Gill and Heideman, 6/3, 1/6, 6/4; Grant Siverd and Billings d. Snyder and Degener, 6/1, 6/1; Adams and Knox d. Hooker and Hill, 6/1, 6/3; Sunstein and Maher d. Charles and Chisholm Garland, 6/3, 6/1; P. D. Siverd and Ward d. Cummins and Hugus, 6/3, 6/4; Thompson and Hodill d. Dilworth and Edwards, 6/3, 7/9, 6/4; Church and Mathey d. Ebert and Johnson, 6/1, 6/2; Young and Mackrell d. Gunn and H. C. Harrison, 6/2, 6/4. THIRD ROUND—Morgan and Curtis d. Stephens and McElroy, 6/4, 6/4; Johnson and Niles d. Burgwin and Kuhn, 6/1, 6/3; Williams and Washburn d. Huber and Garrison, 6 1, 6 0; Adams and Knox d. Grant Siverd and Billings, 7/5, 6/4; P. D. Siverd and Ward d. Sunstein and Maher, 6/3, 6/1; Hodill and Thompson d. Chantler and Gaut, 9 7, 8 6; Church and Mathey d. Winterhalter and Taylor, 6 0, 6 0; McLain and C. S. Garland d. Young and Mackrell, 2/6, 7/5, 8/6. FOURTH ROUND—Johnson and Niles d. Morgan and Curtis, 6/2, 6/0; Williams and Washburn d. Adams and Knox, by default; P. D. Siverd and Ward d. Thompson and Hodill, 6/0, 6/1; Church and Mathey d. McLain and C. S. Garland, by default. SEMI-FINAL ROUND—Williams and Washburn d. Johnson and Niles, 6/3, 4/6, 6/2; Church and Mathey d. P. D. Siverd and Ward, 6/4, 6/2. FINAL ROUND—Church and Mathey d. Williams and Washburn, 6/3, 2/6, 6/3.

WOMEN'S SINGLES.

FIRST ROUND—Miss Aune Hugus d. Miss Margaret Stoner, 6/0, 6/2; Miss Helen Schmidt d. Miss Dorothy Vilsack, 6/0, 6/1; Miss M. R. Miller d. Mrs. K. W. Warmcastle, 6/0, 6/2; Miss F. B. Allison d. Miss Frances Brainard, 6 2, 6/3; Miss Martha Guthrie d. Miss Margaret McCook, 6/0, 6/0; Miss Katherine Ramsey d. Miss Phyllis Keller, 6/1, 6/2. SECOND ROUND—Miss Elizabeth Totten d. Miss Alison McEldowney, 6/3, 6/0; Miss Lucy Kay d. Miss Mary Downie, 6/1, 1/6, 6/3; Mrs. G. W. Wightman d. Miss Marie Gabel, 6/0, 6/0; Miss A. Hugus d. Miss Schmidt, 6/3, 6/4; Miss Clare Cassel d. Miss Miller, 6/3, 6/2; Miss Guthrie d. Miss F. Brainard, 6/2, 6/2; Miss Marjorie Schmertz d. Miss K. Ramsey, 8/6, 4/5, 6/3; Mrs. Barger-Wallach d. Miss Adelaide Brainard, 6/0, 6/1; Mrs. Alison Maxwell d. Miss Alice Kortright, 6/2, 6/0; Miss M. B. Snyder d. Miss Elizabeth Hugus, 4/6, 6/2, 9/7; Miss Jessie Thorp d. Miss Eleanor McElroy, 6/3, 11/9. THIRD ROUND—Miss Buda Stephens d. Miss Totten, 3/6, 6/0, 6/1; Mrs. Wightman d. Miss Kay, 6/1, 6/2; Miss Myrtle McAteer d. Miss R. Chantler, 6/1, 6/0; Miss Cassel d. Miss A. Hugus, 6/2, 6/3; Miss Guthrie d. Miss Schmertz, 6/3, 6/0; Mrs. Wallach d. Mrs. Maxwell, 6/0, 6/2; Miss Snyder d. Miss Dorothy Ramsey, 6/2, 6/0; Miss Molla Bjurstedt d. Miss Thorp, 6/1, 6/0. FOURTH ROUND—Mrs. Wightman d. Miss Stephens, 6/2, 6/3; Miss Cassel d. Miss McAteer, 7/5, 6/4; Miss Guthrie d. Mrs. Wallach, by default; Miss Bjurstedt d. Miss Snyder, 6/2, 6/0. SEMI-FINAL ROUND—Mrs. Wightman d. Miss Cassel, 6/1, 4/6, 6/3; Miss Bjurstedt d. Miss Guthrie, 6/1, 6/0. FINAL ROUND—Miss Bjurstedt d. Mrs. Wightman, 3/6, 6/1, 6 3.

MIXED DOUBLES.

FIRST ROUND—Miss Miller and Maher d. Miss Kay and Degener, 6/1, 6/1; Miss Cassel and P. D. Siverd d. Miss Schmertz and DeCamp, 6/3, 6/1. SECOND ROUND—Miss Snyder and Snyder d. Miss F. Brainard and Kuhn, 6/4, 6/3; Mrs. Wightman and Johnson d. Miss Miller and Maher, by default; Miss Cassel and Siverd d. Mr. and Mrs. Warmcastle, 6/0, 6/3. THIRD ROUND—Mrs. Wightman and Johnson d. Miss Snyder and Snyder, 6/1, 6/4; Miss Cassel and Siverd d. Miss Bjurstedt and Denny, 7/5, 2/6, 6/3. SEMI-FINAL ROUND—Mrs. Wightman and Johnson d. Miss Wilson and Galer, by default; Miss Cassel and Siverd d. Miss McAteer and Burgwin, 7/5, 8/6. FINAL ROUND—Mrs. Wightman and Johnson d. Miss Cassel and Siverd, 6/2, 6/0.

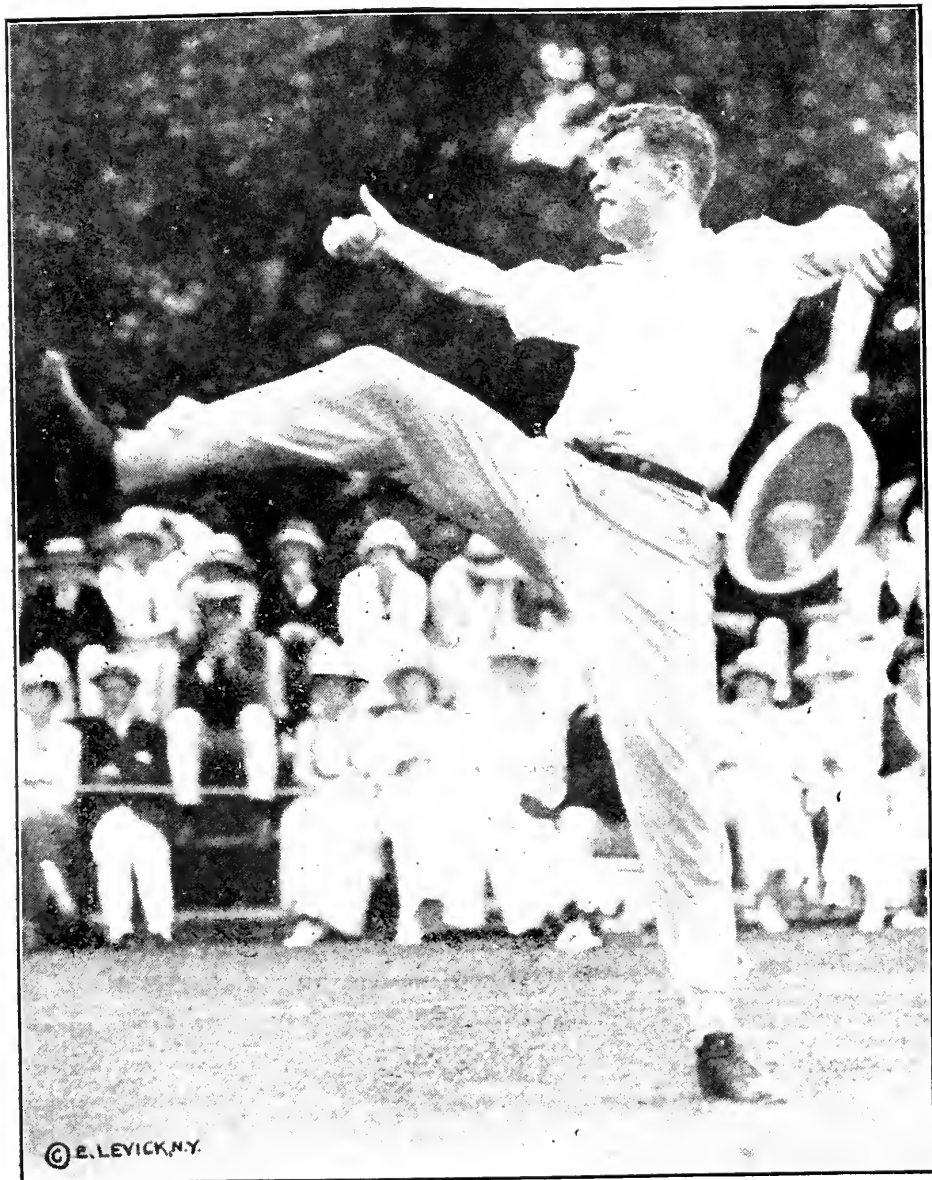

© E. LEVICK, N.Y.

R. LINDLEY MURRAY,
National Indoor Champion, 1916.
The Californian who is now located in the East.

National Indoor Championships, 1916

The largest crowd that ever attended an indoor championship, which began February 12, in the Seventh Regiment armory, New York, saw the final contests on Washington's Birthday, in which Robert Lindley Murray was opposed by Alrick H. Man, Jr., the former Yale University tennis captain, and the Californian ended the struggle in straight sets, the third being a hummer.

Man led off with the service. He prettily half volleyed Murray's returns from deep court. Pace held no terrors for the former Yale captain. His returns were well placed when Murray had not forced him out of position so that he could not execute a fair shot. Man won the first game only to have the dashing Murray take five in a row, chiefly by coming up to the net and smashing.

It was much the same story in the second set. Murray's deep shots with the twisting bounds caused Man to hit the ball upward. It was a feeder for the Californian's cyclonic overhanders, which he slashed into the corners of his opponent's court.

Man brought his celebrated drop shot into action in the third set. The hot pace combined with the necessity Murray found of digging the ball off the boards made it possible for Man to forge into a lead at 4/1 on games. In the tenth game Man was within a stroke of winning the set. On the fifteenth game Murray broke through and finished the match on the sixteenth, without having lost a set during the entire tournament.

In the doubles, Smith and Cragin ran through the first two sets with the utmost ease. They also won three games of the first four in the third set at love. At this juncture Rosenbaum and Lovibond showed a surprising reversal of form. In the next three games they won twice on their own service, and were trailing only at 3/4, the best showing they had made to date. In the eighth game Smith and Cragin led at 40-15 on Smith's service, but the other pair braced and pulled the game out, tying the set at 4-all, and kept right on going until they had taken two more and the set.

Each team in the fourth set won on service until the score stood 7/6 for Rosenbaum and Lovibond. On the fourteenth game the pair broke through Smith's service and captured the game that tied the match, and finally won out.

Long rallies and tight situations marked the fifth set. After winning two games to one, Rosenbaum and Lovibond slipped back in the rut and lost three consecutive games. After trailing at 15-40, in the seventh, Rosenbaum and Lovibond won a game that went to deuce six times. They augmented this with two more and had the lead at 5/4. On the tenth game, the same pair came within an ace of victory by gaining the first vantage point after deuce, but lost the game, making the set deuce at 5-all. Service counted for victories until the score stood 9/8, favoring Rosenbaum and Lovibond, and this combination took the title on the next game when it broke through Cragin's service.

MEN'S SINGLES.

FIRST ROUND—F. M. Loughman d. E. H. Hooker, 5/7, 6/3, 6/4; A. Bassford, Jr., d. V. B. Ward, 6/2, 6/2; J. H. Steinkampf d. R. B. Haines, 6/2, 10/8; J. L. Anderson d. Julian S. Myrick, 7/5, 7/9, 8/6; W. A. Gallon d. G. T. Hill, by default; S. H. Voshell d. Harry Seymour, 6/0, 6/2; G. G. Grenz d. S. W. Merrihew, 6/2, 6/0; Wylie C. Grant d. E. H. Whitney, 6/3, 6/4; Count Otto Salm d. H. J. Fitzpatrick, by default; George King d. Dr. John W. Travell, 6/2, 6/3; A. S. Dabney d. C. M. Ammerman, 6/4, 6/1; Dr. William Rosenbaum d. R. B. Miller, 6/3, 6/1; Alrick H. Man, Jr., d. C. F. Clarkson, 9/7, 6/3; Harry S. Parker d. Donald Allen, 6/1, 6/0; G. A. L. Dionne d. V. C. Arquimbau, 6/1, 6/4; W. D. Cunningham d. C. A. Brown, 8/6, 1/6, 7/5; King Smith d. Charles Garland, 6/2, 6/1; Carleton Y. Smith d. P. C. Kallock, 8/6, 11/9; R. Lindley Murray d. G. C. Shafer, 6/3, 6/3; C. C. Chambers d. C. A. Sparks, 4/6, 7/5, 6/2; A. S. Cragin d. J. W. Fox, 6/1, 6/1; Dr. A. W. Waite d. A. von Bernuth, 6/0, 6/1; Leonard Beekman d. W. H. Granger, 4/6, 6/3, 6/4; W. M. Washburn d. G. H. Stadel, 7/5, 6/1; J. S. O'Neale, Jr., d. E. S. Peaslee, 6/0, 6/1; Ingo Hartman d. H. A. Lamb, 6/3, 8/10, 6/2; E. Nolan d. G. W. Faber, 6/2, 6/1; R. Dolman d. Fred Matthews, 6/1, 6/3; G. A. Walker, Jr., d. G. S. Groesbeck, 6/3, 9/11, 6/2. SECOND ROUND—Bassford d. Loughman, 6/2, 6/1; Voshell d. Gallon, 6/2, 6/3; Grant d. Grenz, 6/3, 6/4; King d. Count Otto Salm, 6/2, 6/2; G. O. Wagner d. Dabney, 6/3, 6/3; Man d. Rosenbaum, 6/0, 6/3; Parker d. Dionne, 12/10, 6/3; King Smith d. Cunningham, Jr., 6/3, 11/9; Murray d. C. F. Smith, 6/4, 6/1; A. S. Cragin d. Chambers, 6/1, 6/4; Waite d. Beekman, 6/4, 6/4; Washburn d.



© AMER. PRESS
A 55N, N. Y.

MISS MOLLA BJURSTEDT.
National Indoor Champion, 1916.



MISS MARIE WAGNER.
Ex-National Indoor Champion.

National Indoor Doubles Champions, 1916.

O'Neale, 6/2, 6/2; Dolman d. Nolan, 9/7, 6/4; Walker d. Post, 6/3, 6/2; Steinkampf d. Anderson, 6/1, 6/1; Paul Goidd d. Hartman, by default. **THIRD ROUND**—Murray d. King Smith, 6/2, 6/3; Grant d. Voshell, 7/5, 5/7, 6/4; King d. Wagner, 8/6, 6/2; Man d. Parker, 11/9, 2/6, 9/7; Waite d. A. S. Cragin, 7/5, 2/6, 6/4; Washburn d. Goidd, 2/6, 6/1, 6/2; Walker d. Dolman, 15/17, 6/4, 6/2; Bassford d. Steinkampf, 6/2, 6/2. **FOURTH ROUND**—Murray d. Waite, 6/2, 6/0; Washburn d. Walker, Jr., 6/4, 6/0; Grant d. Bassford, 6/8, 11/9, 6/2; Man d. King, 6/2, 6/3. **SEMI-FINAL ROUND**—Murray d. Washburn, 6/1, 6/1; Man d. Grant, 7/5, 6/3. **FINAL ROUND**—Murray d. Man, 6/2, 6/2, 9/7.

MEN'S DOUBLES.

FIRST ROUND—K. Smith and A. S. Cragin d. R. Tunis and H. H. Williams, 6/2, 6/2; E. Levisohn and G. G. Grenz d. O. Salm and G. Watson, by default; R. B. Haines and A. von Bernuth d. G. A. Walker, Jr., and L. D. Root, 3/6, 8/6, 6/3; W. M. Washburn and A. S. Dabney d. G. Groesbeck and G. Behr, 6/4, 6/2; W. C. Grant and G. C. Shafer d. A. Bassford, Jr., and Dr. A. W. Waite, 6/3, 6/2; C. J. Post, Jr., and G. O. Wagner d. J. Anderson and F. Acker, by default. **SECOND ROUND**—W. D. Cunningham and George King d. A. C. Postley and partner, by default; Smith and Cragin d. E. Levisohn and G. G. Grenz, 6/3, 7/5; Grant and Shafer d. Post and Wagner, 6/3, 8/6; P. Goidd and W. Botsford d. C. A. Sparks and Mellick, 6/2, 6/0; E. H. Whitney and L. Beekman d. G. Parks and J. M. Steinacher, 4/6, 6/2, 6/2; Chambers and Dwight d. L. G. Simon and partner, by default; Dr. W. Rosenbaum and A. M. Lovibond d. C. O. Brown and J. Brinkerhoff, by default. **THIRD ROUND**—V. B. Ward and S. H. Voshell d. B. Phillips and G. W. Faber, 6/3, 7/5; R. B. Haines and A. von Bernuth d. Chambers and Dwight, by default; Rosenbaum and Lovibond d. Washburn and Dabney, 6/1, 6/4. **FOURTH ROUND**—Cunningham and King d. Ward and Voshell, 11/9, 17/15; Smith and Cragin d. Haines and von Bernuth, 3/6, 6/1, 6/2; Whitney and Beekman d. Goidd and Botsford, 6/3, 6/4; Rosenbaum and Lovibond d. Grant and Shafer, 6/4, 11/9. **SEMI-FINAL ROUND**—Smith and Cragin d. Cunningham and King, 6/2, 6/4; Rosenbaum and Lovibond d. Whitney and Beekman, 9/7, 9/7. **FINAL ROUND**—Rosenbaum and Lovibond d. Smith and Cragin, 3/6, 1/6, 6/4, 8/6, 10/8.

National Indoor Women's Championships, 1916

The tournament of 1916 for the women's national indoor championships was played on the armory courts of the Seventh Regiment, New York City, March 13 to 19.

Miss Molla Bjurstedt carried off the honors of the competition, repeating her success in in the 1915 singles, and, with Miss Marie Wagner as a partner, also took the doubles.

The final round between Miss Bjurstedt and Mrs. Frederick Schmitz, a former champion, attracted a large gallery. Throughout the thirty-three minutes of time required to decide the fifteen games of the match in Miss Bjurstedt's favor, the spectators fairly marvelled at the amazing power with which Miss Bjurstedt executed her strokes.

In the doubles, the winners, Miss Wagner and Miss Bjurstedt, played fast tennis. The opposing pair in the final round, Mrs. Schmitz and Mrs. Weaver, played pluckily, but there was never the chance that they might gain the victory.

WOMEN'S SINGLES.

FIRST ROUND—Miss Ina A. Kissel d. Mrs. Robert Miller, 4/6, 7/5, 6/3; Mrs. John Bailey d. Mrs. F. S. Richardson, by default; Mrs. W. H. N. Voss d. Mrs. Edwin Shattuck, 6/3, 6/1; Miss Molla Bjurstedt d. Miss Alberta Weber, by default; Mrs. David C. Mills d. Mrs. L. Manheimer, 6/2, 6/3; Mrs. Adele Smith d. Miss E. Beecher, 6/2, 6/1; Miss E. Sohst d. Miss C. Delafield, 6/4, 6/4; Miss Abbie Morrison d. Miss J. Larson, 6/2, 6/1; Miss Helen Alexander d. Mrs. T. R. Pell, 6/0, 6/1; Mrs. L. G. Morris d. Miss Teresa Blum, 6/3, 6/0. **SECOND ROUND**—Miss Florence Sheldon d. Mrs. G. W. Carpenter, 6/2, 6/4; Miss Adele Bull d. Mrs. F. B. Crane, 6/4, 8/6; Miss Caronia Winn d. Miss Adele Cragin, 6/0, 6/0; Miss Marie Wagner d. Mrs. Ingo F. Hartman, 6/2, 6/4; Mrs. E. S. Knapp d. Miss Hazel Treat, 6/1, 6/1; Mrs. Percy Wilbourn d. Miss Cornelia Cousins, by default; Miss Kissel d. Mrs. Bailey, 6/1, 6/1; Miss Bjurstedt d. Mrs. W. H. N. Voss, 6/0, 6/1; Mrs. David C. Mills d. Miss Smith, 6/4, 8/6; Miss Morrison d. Miss Sohst, 6/3, 9/7; Miss Alexander d. Mrs. Morris, 6/4, 6/1; Mrs. N. B. Huff d. Mrs. M. McBurney, 6/4, 6/2; Miss Hazel Gardner d. Miss Ruth Schwab, 3/6, 7/5, 8/6; Mrs. Frederick Schmitz d. Mrs. Edgar M. Avery, 6/3, 6/0; Mrs. Arthur Dean d. Miss C. C. Parsons, 6/0, 6/1; Miss Margaret Taylor d. Mrs. F. W. Jenkins,

6/0, 6/0. THIRD ROUND—Miss Sheldon d. Miss Bull, 6/3, 3/6, 6/3; Miss Wagner d. Miss Winn, 6/3, 6/3; Mrs. Wilbourn d. Mrs. Knapp, 8/6, 6/4; Miss Bjurstedt d. Miss Kissel, 6/3, 6/0; Mrs. Mills d. Miss Abbie Morrison, 6/4, 6/1; Miss Alexander d. Mrs. Huff, 3/6, 6/3, 6/1; Mrs. Schmitz d. Miss Gardner, 6/8, 6/3, 6/3; Mrs. Dean d. Miss Taylor, by default. FOURTH ROUND—Miss Wagner d. Miss Sheldon, 6/1, 6/1; Miss Bjurstedt d. Mrs. Wilbourn, 6/1, 6/0; Mrs. Mills d. Miss Alexander, 6/0, 5/7, 6/4; Mrs. Schmitz d. Mrs. Dean, 1/6, 6/1, 6/2. SEMI-FINAL ROUND—Miss Bjurstedt d. Miss Wagner, 6/0, 6/3; Mrs. Schmitz d. Mrs. Mills, 6/2, 6/1. FINAL ROUND—Miss Bjurstedt d. Mrs. Schmitz, 6/2, 6/1,

		First Set.				Points. Games.				
Miss Bjurstedt	4	3	4	4	7	2	4	4—32	6
Mrs. Schmitz	1	5	1	1	5	4	1	1—19	2
		Nets.	Outs.	Place.	Service.	Dble.	Faults.			
Miss Bjurstedt	11	7	9	1	1	1			
Mrs. Schmitz	10	12	0	0	0	0			
		Second Set.				Points. Games.				
Miss Bjurstedt	4	4	4	4	4	0	4—24	6	
Mrs. Schmitz	0	1	1	1	1	4	2—10	1	
		Nets.	Outs.	Place.	Service.	Dble.	Faults.			
Miss Bjurstedt	5	4	13	0	1	1			
Mrs. Schmitz	4	7	0	0	0	0			

WOMEN'S DOUBLES.

FIRST ROUND—Mrs. M. B. Huff and Mrs. E. Avery d. Miss Hill and Miss Meane, by default; Mrs. E. Knapp and Mrs. M. McBurney d. Miss Goddard and Miss Lewis, 8/6, 6/4; Miss Marie Wagner and Miss Molla Bjurstedt d. Miss Teresa Blum and Mrs. W. H. N. Voss, 6/0, 6/4; Miss Abbie Morrison and Miss E. Sohst d. Miss Margaret Taylor and Mrs. E. Shattuck, by default; Miss Caronia Winn and Miss Jane Rowson d. Miss Alberta Weber and Mrs. De Forrest Candee, by default; Miss Adele Smith and Mrs. Hirsch d. Mrs. G. Carpenter and Mrs. Richardson, 6/1, 6/2; Miss Barbara Hooker and Miss Helen Hooker d. Mrs. L. Gouverneur Morris and Miss Scott, by default. SECOND ROUND—Mrs. David C. Mills and Mrs. Albert Humphries d. Mrs. John Bailey and Miss E. Beecher, 6/0, 6/2; Miss Adele Cragin and Miss Ruth Schwab d. Miss H. Treat and Miss J. Larson, 6/1, 6/3; Miss Irving and Mrs. K. Twining d. Mrs. Miller and Mrs. McAneny, 6/8, 6/2, 6/0; Mrs. Knapp and Mrs. McBurney d. Mrs. Huff and Mrs. Avery, 6/2, 6/3; Miss Wagner and Miss Bjurstedt d. Miss Barbara Hooker and Miss Helen Hooker, 6/0, 6/0; Miss Winn and Miss Rowson d. Miss Morrison and Miss Sohst, 6/4, 6/4; Mrs. Schmitz and Mrs. Weaver d. Mrs. Smith and Mrs. Hirsch, 6/2, 7/5; Miss Alexander and Miss Kissel d. Mrs. Wilbourn and Mrs. Hartman, 6/4, 6/2. THIRD ROUND—Mrs. Mills and Mrs. Humphries d. Miss Cragin and Miss Schwab, 6/3, 6/4; Miss Alexander and Miss Kissel d. Miss Irving and Mrs. Twining, 6/3, 6/3; Miss Wagner and Miss Bjurstedt d. Mrs. Knapp and Mrs. McBurney, 6/1, 6/2; Mrs. Schmitz and Mrs. Weaver d. Miss Winn and Miss Rowson, 6/4, 6/4. SEMI-FINAL ROUND—Miss Wagner and Miss Bjurstedt d. Mrs. Mills and Mrs. Humphries, 6/2, 6/2; Mrs. Schmitz and Mrs. Weaver d. Miss Kissel and Miss Alexander, 6/3, 3/6, 6/2. FINAL ROUND—Miss Wagner and Miss Bjurstedt d. Mrs. Schmitz and Mrs. Weaver, 6/2, 6/3.

		First Set.				Points. Games.					
Miss Bjurstedt and Miss Wagner	4	4	5	4	1	2	4	4—28	6	
Mrs. Schmitz and Mrs. Weaver	2	2	3	1	4	4	2	2—29	2	
		Nets.	Outs.	Place.	Service.	Dble.	Faults.				
Miss Bjurstedt	5	4	6	0	0	0				
Miss Wagner	4	3	6	0	0	0				
Mrs. Weaver	5	4	3	0	0	0				
Mrs. Schmitz	4	3	1	0	0	0				
		Second Set.				Points. Games.					
Miss Bjurstedt and Miss Wagner	6	4	7	5	4	3	2	2	4—37	6
Mrs. Schmitz and Mrs. Weaver	4	2	5	3	0	5	4	4	1—28	3
		Nets.	Outs.	Place.	Service.	Dble.	Faults.				
Miss Bjurstedt	4	5	6	0	1	1				
Miss Wagner	5	4	7	0	0	0				
Mrs. Weaver	7	2	1	0	0	0				
Mrs. Schmitz	8	7	2	0	0	0				

Consolation Singles—Final: Miss Ruth Schwab d. Mrs. L. Manheimer, 6/2, 6/2.

National Indoor Women's Championships, 1915

Miss Molla Bjurstedt, champion of Norway, won the national indoor championship for women, at the tournament in the Seventh Regiment Armory, New York City, beginning March 15. She came through her half of the draw and met Miss Marie Wagner, the 1914 winner, in the final round and defeated her in a close match. In the doubles, Mrs. Marshall McLean and Mrs. S. T. Weaver captured the title, their opponents in the final round being Miss Bjurstedt and Miss Florence A. Ballin. The summaries:

WOMEN'S SINGLES.

FIRST ROUND—Mrs. R. M. Knapp d. Miss Clara L. Belden, 6/3, 6/1; Miss H. R. Punnett d. Mrs. Barger-Wallach, by default; Mrs. L. Manheimer d. Mrs. T. R. Pell, 6/4, 6/1; Miss Marion Vanderhoef d. Mrs. D. C. Mills, 6/2, 6/2. SECOND ROUND—Miss C. Winn d. Mrs. E. P. Shattuck, 6/0, 6/1; Miss Ina A. Kissel d. Mrs. H. Harrison Smith, 6/1, 6/1; Miss Gertrude Della Torre d. Miss Amy Harper, by default; Miss Alberta Weber d. Miss Charlotte Droogan, 6/0, 6/1; Miss Molla Bjurstedt d. Mrs. William Leshar, 6/1, 6/3; Miss Florence Ballin d. Mrs. J. C. Hinchcliffe, Jr., 6/1, 6/1; Miss Katherine Force d. Mrs. Marshall McLean, by default; Mrs. Knapp d. Miss Punnett, 6/2, 6/4; Miss Vanderhoef d. Mrs. Manheimer, 6/1, 6/0; Miss Rita M. Belden d. Miss Mary Williams, 6/0, 6/0; Miss L. C. Witherbee d. Mrs. L. Z. Murray, 6/1, 6/1; Miss Marie Wagner d. Miss Jane Rowson, by default; Miss Polly Sheldon d. Miss C. Greene, by default; Miss Ethel Merritt d. Mrs. T. A. Sparks, by default; Mrs. M. McBurney d. Miss Hilah C. French, 6/4, 2/6, 6/3; Miss M. H. Taylor d. Miss Mary L. Woodin, by default. THIRD ROUND—Miss Kissel d. Miss Winn, 6/4, 6/4; Miss Weber d. Miss Della Torre, 6/1, 6/2; Miss Bjurstedt d. Miss Ballin, 6/0, 6/2; Miss Force d. Mrs. Knapp, 6/4, 13/11; Miss Vanderhoef d. Miss Belden, 6/1, 6/2; Miss Wagner d. Miss Witherbee, 6/1, 6/1; Miss Sheldon d. Miss Merritt, 6/2, 6/3; Miss Taylor d. Mrs. McBurney, 5/7, 6/3, 6/1. FOURTH ROUND—Miss Weber d. Miss Kissel, 6/1, 10/8; Miss Bjurstedt d. Miss Force, 6/1, 6/0; Miss Wagner d. Miss Vanderhoef, 6/2, 3/3; Miss Sheldon d. Miss Taylor, 10/8, 6/4. SEMI-FINAL ROUND—Miss Bjurstedt d. Miss Weber, 6/2, 6/1; Miss Wagner d. Miss Sheldon, 6/3, 6/3. FINAL ROUND—Miss Bjurstedt d. Miss Wagner, 6/4, 6/4.

WOMEN'S DOUBLES.

FIRST ROUND—Miss Molla Bjurstedt and Miss Florence Ballin d. Miss L. G. Witherbee and Mrs. W. Leshar, 6/3, 6/3; Miss Marie Wagner and Miss Marion Vanderhoef d. Mrs. L. Manheimer and Miss C. Belden, 6/1, 6/0; Miss E. H. Moore and Mrs. T. E. Cassebeer d. Miss M. H. Taylor and Miss A. Weber, 7/5, 8/6. SECOND ROUND—Miss E. H. Means and Miss Ruth Cheeseman d. Mrs. H. H. Smith and partner, by default; Mrs. A. Humphries and Miss Bessie Holden d. Miss R. M. Belden and Mrs. L. Z. Murray, 6/2, 6/2; Mrs. R. M. Knapp and Mrs. M. McBurney d. Miss Jane Rowson and Miss Polly Sheldon, 7/5, 7/5; Miss Bjurstedt and Miss Ballin d. Miss Wagner and Miss Vanderhoef, 6/3, 6/3; Mrs. Marshall McLean and Mrs. S. F. Weaver d. Miss Moore and Mrs. Cassebeer, 6/4, 6/2; Miss Katherine Force and Miss Gertrude Della Torre d. Mrs. E. P. Shattuck and Miss E. Merritt, 6/4, 6/3; Miss C. Winn and Miss Ruth Schwab d. Mrs. Murray and partner, by default; Miss Margaret Bissell and Miss Alice Pine d. Mrs. T. R. Pell and Miss G. Sanford, 4/6, 6/2, 6/4. THIRD ROUND—Mrs. Humphries and Miss Holden d. Miss Means and Miss Cheeseman, 6/2, 6/3; Miss Bjurstedt and Miss Ballin d. Mrs. Knapp and Mrs. McBurney, 7/5, 6/0; Mrs. McLean and Mrs. Weaver d. Miss Force and Miss Della Torre, 6/0, 6/0; Miss Winn and Miss Schwab d. Miss Bissell and Miss Pine, 6/1, 7/5. SEMI-FINAL ROUND—Miss Bjurstedt and Miss Ballin d. Mrs. Humphries and Miss Holden, 6/0, 8/6; Mrs. McLean and Mrs. Weaver d. Miss Winn and Miss Schwab, 6/0, 6/4. FINAL ROUND—Mrs. McLean and Mrs. Weaver d. Miss Bjurstedt and Miss Ballin, 3/6, 8/6, 6/2.

CONSOLATION SINGLES.

FINAL ROUND—Miss H. C. French d. Miss Gertrude Della Torre, 6/3, 6/3.

Panama-Pacific Exposition Tournament

BY CARL R. GARDNER.

Maurice E. McLoughlin in the men's singles, William M. Johnston and John Strachan in the doubles, and Miss Anita Myers in the women's singles were the winners in the Panama-Pacific International Exposition tournament, held on the asphalt courts of the California Tennis Club, San Francisco, July 10 to 17.

The competition called out all the best talent on the Pacific slope, as well as the entries of the Eastern team which came here to play the first match with the pick of the Pacific Coast. That they did not make a better showing was due perhaps, more than anything else, to their lack of experience with the difficult asphalt courts, also to the fact that they had only a few days for practice after a long train journey across the country.

Forty-one players were drawn in the men's singles, and only two defaulted. All four of the Eastern men were defeated in the early rounds, and the semi-finals and final of singles were confined to coast players.

Williams gained a host of admirers when he put out Murray in what was probably the most desperately fought match of the tournament. The score of 8/6, 7/9, 9/7, gives a fair idea of how the battle raged. But the upset of the tournament came in the fourth round when Williams went down before Griffin in three sets, 6/3, 5/7, 6/1. The victor, conceded little chance by the majority, figured out a plan of battle that worked perfectly. He planned to lob Williams every time he came to the net, and to sacrifice speed to craftiness at all times. The wind blew extra hard that day and aided Griffin immeasurably. It upset the champion from the start and made Griffin's well-timed lobs circle and sway in the air most disconcertingly. From beginning to end, Griffin played as one inspired.

The final round between McLoughlin and Johnston was played before a gallery numbering close to three thousand persons. Although McLoughlin was the popular choice many of the critics who followed the play of the two men in their previous matches looked for his defeat. Although McLoughlin won, it was a peculiar victory. Johnston apparently played better tennis in the five sets than McLoughlin, but the breaks in luck were all against him.

The big upset in the doubles occurred immediately after the start. Lawrence Curtis of Harvard and John C. Rohlfis of San Francisco, who had never even heard of each other previous to the arrival of the Easterners, defeated Williams and Washburn in a close match, 4/6, 6/4, 8/6. The final round resulted in a pretty match, there being many rallies of considerable length, and an abundance of brilliant plays. Johnston and Strachan won in four sets. Mathey and Church tried desperately and displayed by far the best tennis they had yet shown on asphalt. Mathey still suffered from his double-faulting tendency, and it cost his side dearly in the third set, but otherwise both he and Church played in good form. Strachan was the star of the match, his remarkable returns of service being invaluable to his side.

Miss Anita Myers, playing the best tennis of her career, came through the women's singles and defeated Miss Marjorie Wale in the final at 6/4, 6/2. The summaries:

MEN'S SINGLES.

FIRST ROUND—Morgan Fottrell d. C. Sonntag, 6/4, 6/3; W. M. Washburn d. Dr. J. O. Donney, 6/3, 9/7; Joseph Tyler d. Byron Batkin, 1/6, 6/2, 6/3; Dr. M. H. Long d. Charles Foley, 6/0, 6/1; R. N. Williams, 2nd, d. Hugh Kelleher, 6/3, 6/1; L. Curtis d. F. S. Robbins, 6/1, 6/4; Lindley Murray d. W. G. Knowlton, 6/3, 6/4; Ward Dawson d. R. G. Kinsey, 6/2, 6/3. SECOND ROUND—C. R. Gardner d. Roland Roberts, 6/3/, 3/6, 6/2; M. E. McLoughlin d. C. F. Stiekney, 6/1, 6/2; Willis Davis d. C. H. Mercer, 6/4, 6/1; B. F. Nourse d. J. R. Brownell, 6/2, 6/0; Dean Mathey d. Van Dyke Johns, 6/1, 4/6, 6/4; J. R. Strachan d. Morgan Fottrell, 6/4, 4/6, 6/4; Washburn d. Joseph Tyler, 6/3, 6/2; Dr. Long d. Sherwood Chapman, 6/1, 6/2; Williams d. Curtis, 6/3, 6/3; Murray d. Dawson, 6/4, 6/4; G. M. Church d. William Marens, 6/2, 6/3; C. J. Griffin d. Ralph Gorrill, 6/1, 6/4; R. J. Greenberg d. Dr. W. R. Lovegrove, 10/8, 6/3; B. Harrar, Jr., d. R. Neito, 6/2, 8/6; William Johnston d. N. Kendall, 6/0, 6/1. THIRD ROUND—McLoughlin d. Gardner, 6/1, 5/7, 6/3; Davis d. Nourse, by default; Strachan d. Mathey, 6/4, 6/2; Long d. Washburn, 7/5, 6/2; Williams d. Murray, 8/6, 7/9, 9/7; Griffin d. Church, 6/1,

6/1; Greenberg d. Harrar, 6/0, 6/1; Johnston d. Strauss, 6/3, 6.0. **FOURTH ROUND**—McLoughlin d. Davis, 6/4, 6/4; Strachan d. Long, 6 4, 7/5; Griffin d. Williams, 6/3, 5/7, 6 1; Johnston d. Greenberg, 6/3, 4 6, 6/1. **SEMI-FINAL ROUND**—McLoughlin d. Strachan, 3/6, 6 2, 6 2, 4/6, 6/2; Johnston d. Griffin, 6/2, 6/4, 3/6, 6/3. **FINAL ROUND**—McLoughlin d. Johnston, 7/9, 4/6, 8/6, 6/2, 6/4.

MEN'S DOUBLES.

FIRST ROUND—Curtis and Rohlf's d. Williams and Washburn, 4/6, 6/4, 8/6; Murray and Gardner d. Greenberg and R. E. Callahan, 6/3, 6/4; Johnston and Strachan d. C. H. Mercer and E. Fimmegan, 6/4, 6/2; L. A. Sanchez and D. P. Hardy d. H. Hicks and R. Young, 6/3, 6/4; Griffin and Dr. Samuel Hardy d. G. Hint and B. Petersen, 6/1, 6/3; Church and Mathey d. C. C. Cragin and R. Maples, 6/0, 6/1; Kelleher and Tyler d. Knowlton and Strauss, 6/3, 8/6; E. F. Davis and E. Stepansky d. Hobson and Gladstone, by default. **SECOND ROUND**—M. Fottrell and Dawson d. Roberts and Johns, 6/3, 4/6, 6/4; Mel and Al Rosenberg d. M. Griffin and P. Bibb, 6/1, 6/3; Murray and Gardner d. Curtis and Rohlf's, 3/6, 6/1, 6/4; Johnston and Strachan d. Sanchez and Hardy, 6/1, 6/1; Church and Mathey d. Griffin and Hardy, 6/4, 6/4; Kelleher and Tyler d. Davis and Stepansky, by default; Norman Ambrose and Fred Bass d. N. G. Welburn and F. Parr, 6/4, 6/3; S. Smith and E. Klein d. McLoughlin and Bundy, by default. **THIRD ROUND**—Rosenberg Bros. d. Fottrell and Dawson, 6/3, 7/5; Johnston and Strachan d. Murray and Gardner, 6/3, 6/2; Church and Mathey d. Kelleher and Tyler, 6/2, 8/6; Ambrose and Bass d. Smith and Klein, 3/6, 7/5, 6/3. **SEMI-FINAL ROUND**—Johnston and Strachan d. Rosenberg Bros., 6/0, 6/4, 6/2; Church and Mathey d. Ambrose and Bass, 7/5, 6/3, 6/2. **FINAL ROUND**—Johnston and Strachan d. Mathey and Church, 6/2, 2/6, 7/5, 6/1.

WOMEN'S SINGLES.

Mrs. W. Tusher d. Mrs. G. Kreklin, 2/6, 6/2, 6/3; Miss Elizabeth Beall d. Miss Mary Browne, by default; Mrs. D. S. Mills d. Miss Clara Krutchfield, 6/3, 6/4; Miss Marjorie Thorn d. Mrs. S. C. Maynard, 6/2, 6/2; Mrs. P. Day d. Marguerite Bryan, 5/7, 7/5, 6/4; Mrs. H. A. Niemeyer d. Miss Lenore Cohrone, 6/0, 6/0; Miss Carmen Tarilton d. Miss Ursula Detrick, 6/3, 6/3; Miss Pauline Wirtner d. Mrs. A. Shillock, 6/1, 6/3. **SECOND ROUND**—Miss Marjorie Wale d. Miss Estelle M. Kane, 7/5, 6/1; Miss Nellie Bates d. Miss Nettie Leimert, 8/6, 6/3; Miss Beall d. Mrs. Tusher, 6/3, 3/6, 8/6; Miss Thorn d. Mrs. Mills, 6/2, 6/0; Mrs. Niemeyer d. Mrs. Day, 6/1, 6/0; Miss Tarilton d. Miss Wirtner, 6/4, 4/6, 6/2; Mrs. Kullman d. Miss Lucy Waterbury, 6/0, 6/0; Miss Anita Myers d. Mrs. T. Fletcher, 6/2, 6/3. **THIRD ROUND**—Miss Wale d. Miss Bates, 6/2, 3/6, 8/6; Miss Thorn d. Miss Beall, 6/1, 6/0; Mrs. Niemeyer d. Miss Tarilton, 6/2, 6/1; Miss Anita Myers d. Mrs. Kullman, 7/5, 6/1. **SEMI-FINAL ROUND**—Miss Wale d. Miss Thorn, 6/3, 1/6, 6/4; Miss Anita Myers d. Mrs. Niemeyer, 2/6, 6/3, 6/3. **FINAL ROUND**—Miss Myers d. Miss Wale, 6/4, 6/2.

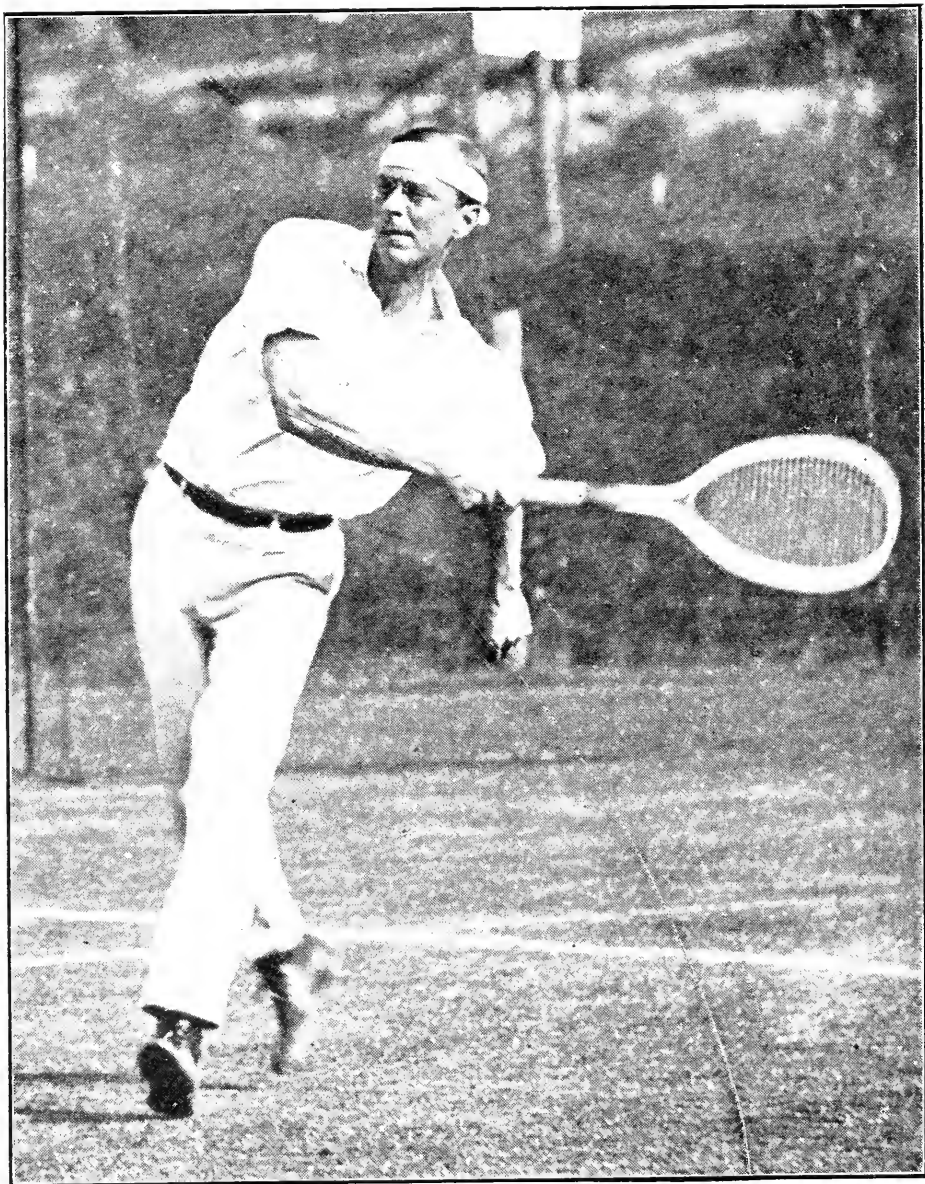

HAROLD H. HACKETT,
The Old Internationalist.

Longwood Singles and Eastern Doubles

Maurice E. McLoughlin retained his title as Longwood champion, and Richard Norris Williams, 2nd, and Watson W. Washburn won the Eastern doubles, in the tournament held on the courts of the Longwood Cricket Club, Boston, beginning July 26.

Williams was the tournament winner in singles, defeating N. W. Niles in straight sets. The match was played in a misty rain that was depressing. However, Williams was almost unplayable. Every shot was peaceful and marvelous in its accuracy.

When Williams and McLoughlin met in the challenge round on Friday, August 6, the weather conditions were almost incredibly bad. There had been no sun for nearly a week and rain fell from start to finish of the match. The court became but little better than a quagmire and there was literally no footing. Despite the gloomy conditions, a big crowd was out to see the match. Nearly 2,000 persons surrounded the court, many of them holding up umbrellas, but the majority stolidly enduring the steady downfall of rain. The gallery surrounded the court on four sides, filled the grandstand and packed the little eminence in front of the club house. Not only was there no seating space left, but standees occupied every position of vantage.

Under these conditions the match was a travesty on lawn tennis. McLoughlin won, partly because he did not worry over things, and partly because he revealed himself in a totally new light—that of a back court player, phenomenally steady and adept at keeping the ball in play, and sure and dependable on his backhand. The general expectation was that Williams would win; this was shared by McLoughlin. But the Philadelphian fretted over conditions, tried to move quickly about the court and to go to the net. The result was that he fell flat on his face once and spread-eagled the court several times in his endeavor to get a ball that was out of his reach.

The fancied teams in the Eastern Doubles were H. H. Hackett and T. R. Pell, Craig Biddle and Harry C. Johnson, R. N. Williams, 2nd, and W. M. Washburn, and N. W. Niles and G. P. Gardner, Jr., all in the upper half; E. P. Larned and F. C. Inman, Wallace Johnson and Irving C. Wright in the bottom half. The last named pairs clashed in the second round and a sensational and quite unexpected win for Johnson and Wright followed.

With Larned and Inman out of it, interest centered in the top half. On Friday morning two five-set matches reduced the number of contenders there to two teams, while in the afternoon another five-set battle left only Williams and Washburn. Hackett and Pell won the first set from Johnson and Biddle after a stiff fight and the second easily, but they lost the next two, after which they pressed on to victory by lasting better than their opponents. Williams and Washburn also won the first two sets easily from Niles and Gardner but a slump cost them the next two. They came strongly in the fifth, however, and won with something to spare.

Friday afternoon's match was a thriller. Hackett and Pell won the first two sets decisively by vastly better play and team work. After that the tide turned and Williams and Washburn won the next three sets even more decisively. Williams was the star in these sets. He played with a dash and brilliance that evoked great applause, and the very unorthodoxy of his shots did much to render them effective. Washburn was streaky, being both very good and very bad. Of the opposing pair Hackett was the better, getting plenty of pace on the ball and employing tactics that were beyond criticism.

The final round was something of an anti-climax. Johnson and Wright were successful so long as Williams and Washburn were going badly, but when they started to play as a team and to hit out there was no doubt as to the result. Washburn was very much better than the day before, making many beautiful placed shots, while Williams had much less to do and did it well most of the time. The summaries:

LONGWOOD SINGLES.

FIRST ROUND—J. Wheelwright d. Paul Jackson, 6/0, 6/0; Craig Biddle d. R. N. Dana, 6/4, 8/6; Harry Parker d. J. L. Karrick, Jr., 6/1, 6/1; R. C. Bray d. H. J. Holt, 11/9, 3/6, 7/5; Tudor Gross d. W. P. Whitehouse, 6/1, 6/0; R. C. Seaver d. F. W. Cole, 7/5, 6/3; L. H. Martin d. E. Field, 6/2, 7/5; T. M. Underwood d. F. N. Olmstead, 5/7, 6/3, 6/4; G. H. Nettleton d. H. R. Scott, 5/7, 6/2, 6/3; F. R. Sedgeley d. J. S. Nicholl, 4/6, 6/2, 6/4; G. C. Caner d. F. J. Sulloway, 6/3, 6/4; H. H. Bundy d. J. Cummings, 6/1,

6 2; Walter Roberts d. E. A. Niles, 6/2, 6/0; D. S. Watters d. J. G. Thomas, 6/4, 7/5; A. S. Dabney d. Francis Willett, 6/1, 6/4; G. W. Wightman d. A. M. Kidder, 7/9, 6/4, 6/0; G. P. Gardner, Jr. d. V. Hockmeyer, 6/1, 6/0; F. J. Ross d. A. B. Rotch, 8/6, 6/1; C. J. Griffin d. J. W. Foster, 6/2, 6/3; J. A. Richards d. R. A. Cook, 6/3, 6/3. SECOND ROUND—N. W. Niles d. R. H. Kettell, 6/0, 6/3; C. B. Wilbar d. H. D. Carpenter, 6/0, 6/1; A. N. Reggio d. F. A. Hinchcliffe, 4/6, 6/0, 6/1; J. S. Seabury d. L. W. Knox, 6/4, 6/2; T. B. Plimpton d. Stanley Henshaw, 6/1, 1/6, 8/6; Robert Le Roy d. M. E. Johnson, 6/0, 6/1; H. H. Whitman d. E. B. Benedict, 6/3, 6/0; C. Wethers d. Harold Swain, 0/6, 6/2, 6/4; G. A. Lyon, Jr. d. R. S. Minot, 6/0, 6/1; Biddle d. Wheelwright, 6/3, 6/2; Bray d. Parker, 6/0, 6/3; Seaver d. Gross, 6/3, 6/3; Martin d. Underwood, 1/6, 6/3, 6/0; Nettleton d. Sedgely, 6/0, 7/5; Caner d. Bundy, 6/1, 6/4; R. N. Williams, 2nd, d. Roberts, 6/1, 6/0; Watters d. Ward Dawson, 7/5, 6/4; Wightman d. Dabney, 6/1, 3/6, 6/3; Gardner d. A. Ingraham, 6/3, 6/0; Griffin d. Ross, 6/3, 8/6; Richards d. Charles Vose, Jr., 6/1, 6/2; S. L. Beals d. G. H. Smith, Jr., 6/2, 6/2; W. M. Washburn d. H. B. Shaw, 6/1, 6/1; I. C. Wright d. D. B. Karrick, 6/2, 6/2; E. H. Hooker d. W. H. Davis, 7/5, 7/5; Norman Johnson d. A. Cameron, 6/3, 6/3; Hoffman Nickerson d. C. McMullen, 6/0, 6/1; W. F. Johnson d. H. D. Harvey, 6/1, 6/1; C. P. Dodge d. W. H. Abbot, 6/4, 6/3. THIRD ROUND—N. W. Niles d. Wilbar, 6/1, 6/2, 6/1; W. M. Johnston d. Reggio, 6/4, 4/6, 6/2; Seabury d. Plimpton, 6/4, 4/6, 8/6, 6/2; Le Roy d. Whitman, 6/4, 2/6, 6/3; Lyon d. Wethers, 6/0, 6/1, 6/2; Biddle d. Bray, 6/0, 6/2, 6/1; Seaver d. Martin, 6/1, 6/4, 6/0; Caner d. Nettleton, 6/1, 6/1, 6/3; Williams d. Watters, 6/1, 6/2, 10/8; Gardner d. Wightman, 2/6, 3/6, 6/1, 6/2, 6/3; Griffin d. Richards, 6/3, 6/3, 6/2; H. T. Emerson d. Beals, 6/4, 6/4, 6/4; Washburn d. Wright, 5/7, 7/9, 6/4, 6/2, 6/3; Horace Taylor d. Hooker, 6/2, 4/6, 8/6, 6/3; Nickerson d. Norman Johnson, 7/5, 6/4, 6/3; W. F. Johnson d. Dodge, 6/1, 6/1, 6/4. FOURTH ROUND—N. W. Niles d. Johnston, 6/4, 2/6, 6/4, 6/4; Le Roy d. Seabury, 6/1, 6/1, 6/2; Biddle d. Lyon, 6/4, 6/3, 6/0; Seaver d. Caner, 6/3, 4/6, 3/6, 6/2, 6/3; Williams d. Gardner, 6/2, 6/2, 6/1; Griffin d. Emerson, 6/2, 6/1, 6/4; Washburn d. Taylor, 6/8, 6/2, 6/3, 6/3; W. F. Johnson d. Nickerson, 6/3, 6/3, 6/2. FIFTH ROUND—N. W. Niles d. Le Roy, 6/3, 2/6, 8/6, 6/3; Biddle d. Seaver, 6/4, 6/3, 6/2; Williams d. Griffin, 9/7, 7/5, 6/1; W. F. Johnson d. Washburn, 6/3, 6/1, 6/4. SEMI-FINAL ROUND—N. W. Niles d. Biddle, 6/4, 4/6, 6/4, 6/1. FINAL ROUND—Williams d. N. W. Niles, 6/1, 6/0, 6/1. CHALLENGE ROUND—McLoughlin d. Williams (challenger), 6/3, 6/3, 2/6, 6/2.

EASTERN DOUBLES.

FIRST ROUND—Reggio and R. S. Lovering d. W. F. Dearborn and T. M. Underwood, 6/3, 6/1, 6/2; Dodge and J. Richardson, Jr. d. Watters and Carpenter, 6/0, 6/3, 2/6, 1/6, 6/4; Williams and Washburn d. Nicholl and Hinchcliffe, 6/2, 6/1, 6/2; W. P. Whitehouse and Cameron d. Vose and Benedict, 7/5, 6/3, 4/6, 4/6, 10/8; N. W. Niles and Gardner d. Sedgely and Field, 6/0, 6/3, 6/0; Mackinney and Dana d. Plimpton and W. E. Putnam, 6/2, 6/0, 6/4; Scott and Beals d. Olmsted and Cook, 6/1, 4/6, 6/2, 6/1; Lyon and Wheelwright d. J. Nowell and N. P. Hollowell, 11/9, 7/5, 4/6, 6/2; Holden and Emerson d. Seabury and Whitman, 6/2, 4/6, 6/3, 6/1; H. V. Greenough and C. Frothingham d. Smith and Willett, 6/2, 6/0, 6/2; Rotch and E. A. Niles d. R. Minot and W. S. Minot, 6/2, 6/1, 6/4; A. R. Kent and F. J. Goodridge d. Wethers and Ross, 6/2, 6/2, 6/1. SECOND ROUND—H. H. Hackett and T. R. Pell d. Bray and G. F. Wales, 6/3, 6/3, 6/4; Holt and H. I. Foster d. Taylor and M. E. Johnson, 6/4, 6/4, 6/2; Hooker and H. W. Mason d. R. Means and J. G. L. Blake, 5/7, 6/3, 4/6, 6/2, 6/2; Biddle and H. C. Johnson d. J. Cummings and F. H. Baird, 6/0, 6/2, 6/1; Reggio and Lovering d. R. Currier and J. W. Foster, 0/6, 9/7, 6/3, 6/1; Williams and Washburn d. Dodge and Richardson, 6/3, 6/2, 6/2; C. Hutchins and L. P. Pickman, Jr., d. Whitehouse and Cameron, 6/1, 8/6, 4/6, 6/2; N. W. Niles and Gardner d. Mackinney and Dana, 6/2, 6/3, 6/2; Lyon and Wheelwright d. Scott and Beals, 6/4, 6/3, 3/6, 6/3; Holden and Emerson d. Greenough and Frothingham, 9/7, 6/4, 6/4; Kent and Goodridge d. Rotch and E. A. Niles, 6/0, 6/2, 4/6, 6/3; Wright and W. F. Johnson d. E. P. Larned and F. C. Inman, 8/6, 6/3, 6/4; C. T. Porter and C. Collester d. J. L. Karrick, Jr. and D. B. Karrick, 6/2, 6/0, 6/1; Nettleton and Cole d. Sulloway and Seaver, 2/6, 6/4, 6/2, 9/7; J. R. Tunis and R. Tunis d. W. F. Kimball and W. M. McKim, 6/4, 6/3, 6/1; Caner and Bundy d. Philip Wardner and Davis, 6/0, 6/4, 6/2. THIRD ROUND—Hackett and Pell d. Holt and H. I. Foster, 6/1, 6/1, 6/1; Biddle and C. Johnson d. Hooker and Mason, 6/2, 6/0, 6/1; Williams and Washburn d. Reggio and Lovering, 9/7, 6/4, 6/4; N. W. Niles and Gardner d. Hutchins and Pickman, by default; Holden and Emerson d. Lyon and Wheelwright, 7/5, 6/3, 2/6, 6/2; Wright and W. F. Johnson d. Kent and Goodridge, 6/0, 6/1, 6/1; Porter and Collester d. Nettleton and Cole, 6/4, 5/7, 2/6, 6/4, 7/5; Caner and Bundy d. Tunis and Tunis, 7/5, 5/7, 6/1, 4/6, 6/2. FOURTH ROUND—Hackett and Pell d. Biddle and H. C. Johnson, 8/6, 6/2, 1/6, 2/6, 6/2; Williams and Washburn d. N. W. Niles and Gardner, 6/3, 6/3, 4/6, 4/6, 6/3; Wright and W. F. Johnson d. Holden and Emerson, 6/1, 6/3, 5/7, 6/1; Caner and Bundy d. Porter and Collester, by default. SEMI-FINAL ROUND—Williams and Washburn d. Hackett and Pell, 2/6, 3/6, 6/2, 6/3; Wright and W. F. Johnson d. Caner and Bundy, 6/2, 6/0, 6/3. FINAL ROUND—Williams and Washburn d. Wright and Johnson, 3/6, 8/6, 6/3, 6/1.

Longwood Women's Tournament

The meeting of Mrs. George W. Wightman and Miss Molla Bjurstedt in the final round of the Longwood tournament for women was the chief feature of the competition held on the dirt courts of the Longwood Cricket Club, Boston, during the week of September 27. It was a thrilling match, which ran the gamut for brilliant and crafty playing. Miss Bjurstedt won. The challenge round between Miss Edith Rotch, the holder of the title, and Miss Bjurstedt was tame in comparison to the final round. Miss Bjurstedt again won, this time in straight sets.

The doubles went to Mrs. Wightman and Miss Eleanora Sears after a good match featured by the occasional brilliance of Mrs. Wightman. Mrs. Wightman proved a double winner, as she and H. C. Johnson captured the mixed doubles. A big upset occurred in this event when Miss Eleanora Sears and R. N. Williams, 2nd, were defeated by Miss Alice Thorndike and A. N. Reggio. The summaries:

WOMEN'S SINGLES.

FIRST ROUND—Mrs. T. H. Cabot d. Miss Rosamond Newton, 6/0, 6/0; Mrs. H. H. Smith d. Miss Margaret Burnham, 7/5, 6/1; Miss Alice Thorndike d. Miss M. R. Lincoln, 6/4, 6/1; Miss Molla Bjurstedt d. Miss Marion Homans, 6/1, 6/4; Miss Ina Kissel d. Miss Abby Morrison, 6/2, 7/5; Mrs. Clarence Denny d. Mrs. G. A. Lyon, 6/0, 6/1; Mrs. George Wightman d. Miss Nora Saltonstall, 6/0, 6/1; Miss Pauline Frank d. Miss Ruth Nickerson, 7/5, 6/1. **SECOND ROUND**—Miss Alice Cunningham d. Miss Evelyn MacLeod, 6/1, 6/0; Miss Eleanora Sears d. Miss Margaret Taylor, 6/4, 6/2; Mrs. Robert Le Roy d. Miss Elizabeth Dwight, 6/3, 6/4; Mrs. Cabot d. Miss Ruth Harrington, 2/6, 6/2, 8/6; Mrs. Thorndike d. Mrs. Smith, 6/0, 6/4; Miss Bjurstedt d. Miss Phyllis Sears, 6/1, 6/0; Miss Kissel d. Mrs. William Armory, 2nd, 6/3, 6/0; Mrs. Denny d. Miss Edith Foster, 6/3, 6/2; Mrs. Wightman d. Miss Helen Alexander, 6/2, 6/4; Miss Ann Sheafe d. Miss Pauline Frank, 6/0, 6/2; Mrs. J. L. Bremer d. Mrs. George de Gersdorff, 8/6, 6/4; Miss Eleanor Lindley d. Miss Edith Pitkin, 6/2, 6/1; Miss M. P. Winsor d. Miss Isabelle Mumford, 3/6, 6/2, 6/3; Miss Evelyn Sears d. Miss Rosamond Williams, 6/0, 6/3. **THIRD ROUND**—Miss Cunningham d. Miss C. G. Loring, 6/2, 6/2; Miss Eleanora Sears d. Mrs. Le Roy, 6/2, 6/0; Mrs. Cabot d. Mrs. N. Niles, 6/2, 6/2; Miss Bjurstedt d. Miss Thorndike, 6/0, 6/0; Mrs. Denny d. Miss Kissel, 6/4, 7/5; Mrs. Wightman d. Miss Sheafe, 6/3, 6/4; Miss Lindley d. Mrs. Bremer, 8/6, 2/6, 6/1; Miss Evelyn Sears d. Miss Winsor, 8/6, 6/2. **FOURTH ROUND**—Miss Eleanora Sears d. Miss Cunningham, 4/6, 6/3, 7/5; Miss Bjurstedt d. Mrs. Cabot, 6/3, 6/3; Mrs. Wightman d. Mrs. Denny, 6/0, 6/4; Miss Evelyn Sears d. Miss Lindley, 4/6, 6/3, 6/2. **SEMI-FINAL ROUND**—Miss Bjurstedt d. Miss Eleanora Sears, 6/2, 6/2; Mrs. Wightman d. Miss Evelyn Sears, 6/0, 6/0. **FINAL ROUND**—Miss Bjurstedt d. Mrs. Wightman, 8/6, 7/9, 6/2.

CHALLENGE ROUND—Miss Molla Bjurstedt d. Miss Edith Rotch, 6/2, 6/2.

WOMEN'S DOUBLES.

FIRST ROUND—Miss Kissel and Miss Lindley d. Miss Morrill and Miss Hill, 6/1, 6/0; Mrs. J. Blodgett and Miss R. Blodgett d. Miss Newton and Miss Parker, 7/5, 4/6, 6/2; Mrs. Denny and Miss Homans d. Miss Thorndike and Miss P. Sears, 6/4, 8/6; Miss Saltonstall and Miss Mumford d. Mrs. Lyon and Mrs. Niles, 6/0, 6/0; Miss Cunningham and Miss Harrington d. Miss Morrison and Miss Taylor, 6/0, 6/3; Miss Bjurstedt and Miss Sheafe d. Miss Ely and Miss A. Bremer, 6/2, 6/1. **SECOND ROUND**—Mrs. Wightman and Miss Eleanora Sears d. Miss Winsor and Miss Alexander, 6/4, 6/2; Mrs. de Gersdorff and Mrs. Le Roy d. Mrs. Billings and Mrs. Godfrey, 6/2, 6/4; Miss Evelyn Sears and Miss Marion Fenno d. Miss Kissel and Miss Lindley, 5/7, 6/3, 6/4; Mrs. Denny and Miss Homans d. Mrs. Blodgett and Miss Blodgett, 6/2, 6/0; Miss Cunningham and Miss Harrington d. Miss Saltonstall and Mrs. Mumford, 6/4, 6/2; Miss Bjurstedt and Miss Sheafe d. Mrs. Bates and Miss Nickerson, 6/1, 6/0; Mrs. J. L. Bremer and Mrs. Warren d. Countess Von Holstein and Mrs. Pratt, 6/3, 6/8, 6/1; Mrs. Smith and Mrs. Felton d. Miss Hamell and Miss Brown, 6/1, 5/7, 8/6. **THIRD ROUND**—Mrs. Wightman and Miss Eleanora Sears d. Mrs. de Gersdorff and Mrs. Le Roy, 6/1, 6/0; Miss Evelyn Sears and Miss Fenno d. Mrs. Denny and Miss Homans, 6/3, 7/5; Miss Bjurstedt and Miss Sheafe d. Miss Cunningham and Miss Harrington, 6/1, 6/4; Mrs. Bremer and Mrs. Warren d. Mrs. Smith and Mrs. Felton, 6/2, 5/7, 7/5. **SEMI-FINAL ROUND**—Mrs. Wightman and Miss Eleanora Sears d. Miss Evelyn Sears and Miss Fenno, 6/0, 2/6, 6/2; Miss Bjurstedt and Miss Sheafe d. Mrs. Bremer and Mrs. Warren, 9/7, 6/4. **FINAL ROUND**—Mrs. Wightman and Miss Eleanora Sears d. Miss Bjurstedt and Miss Sheafe, 7/5, 6/3.

MIXED DOUBLES.

FINAL ROUND—Mrs. George Wightman and H. C. Johnson d. Miss Molla Bjurstedt and I. C. Wright, 6/0, 6/0.



1, A. L. Green, with Jerry Weber, Michigan State Doubles Champions; 2, Jerry Weber, Michigan State Champion; 3, T. E. Musselman, Singles winner in Illinois, Missouri and Iowa Tournament; 4, H. C. Gifford and, 5, M. G. Ketchum, runners-up in Doubles, Chicago City Tournament.

PLAYERS PROMINENT IN MIDDLE WEST TENNIS.

Western Championships

By A. H. LAWSON.

George M. Church of Princeton, who, in addition to intercollegiate champion, has had many other tennis titles attached to his name, added another laurel to his crown by defeating Alex. Squair in the challenge round of the twenty-sixth annual tournament for the Western championship, held on the turf courts of the Onwentsia Club, at Lake Forest, Ill.

Walter T. Hayes and Ralph H. Burdick of Chicago won the right to compete in the preliminaries of the National Doubles by defeating Heath Byford and Alex. Squair.

The tournament was played under trying weather conditions, sundry showers and occasional cloudbursts causing postponements of matches and defaults, and affected the usual attendance in the galleries. One hundred and four singles entries and about fifty doubles team entries were received, among which were a number of players of national reputation, who were compelled to default because of their inability to finish matches elsewhere on time. In spite of this fact, the gallery enjoyed a week of excellent tennis.

In the first round Heath Byford, Illinois State champion, caused a sensation by defeating W. M. Johnston of San Francisco, in three sets. Johnston won the first set, allowing Byford only eighteen points for the nine games of the frame, taking love games on Byford's service twice. Byford took the first game of the second set. Johnston took the next three. With the score 4/3, in Johnston's favor, each player won a deuce game. Byford followed with a love game and only allowed the Californian two points in the three deciding games. In the third and deciding set, with the score 4/1 against him, Byford made a sensational rally and aided by Johnston's wildness took five straight games, winning the set and match. Johnston appeared nervous and unable to control his strokes, going wild at several stages of the match. Byford, on the other hand, played a steady and consistent game. Other than this, the early rounds furnished no surprises.

By the time the third round was reached the rainy weather had so affected the courts that play was very heavy. The balls became caked with mud and frequently had to be changed. In spite of these adverse conditions, some interesting matches were staged.

A. J. Lindauer defeated Nat Thornton of Atlanta, Ga., one of the Southern doubles champions, after dropping the first set, 3/6, 6/1, 6/3. Al Green, Michigan singles champion, defeated Hal Gifford, former University of Chicago champion. The loser showed superior speed in the first set, winning 6/2, but was unable to keep up the pace, dropping the next two sets, 6/3, 6/1. In this round Jerry Weber eliminated Ralph Burdick, runner-up in the City and State tournaments, 6/4, 9/7, and in the fourth round Walter Hayes took Al Green into camp in a three-set match, 6/3, 3/6, 6/3. Joseph Armstrong, former Minnesota champion, defeated Lindauer, 6/2, 7/5. Byford defeated Weber, 6/2, 6/3.

The best match of the fifth round was played between M. G. Ketchum, former Californian, and Heath Byford. Ketchum showed flashes of excellent tennis, but was erratic, while Byford, playing his usual steady game, won in straight sets, 6/4, 6/3. Walter Hayes was scheduled to play Joseph Armstrong in this round, and the gallery was greatly disappointed when Armstrong, who was obliged to return to his business in Philadelphia, defaulted. G. M. Church easily defeated the veteran, J. C. Neely, and C. G. Hill, the former Yale player, disposed of H. Raeder, Jr.

After a gruelling four-set doubles match, Hayes attempted to play G. M. Church in the semi-final round, but his previous match made him an easy victim of the Princeton champion, who allowed him only five games in the three sets. Byford defeated Hill in straight sets.

In the final round Byford was only able to break through Church's defense for one set. He took the first three games, but Church, taking the fourth as a love game on his own service by brilliant placing, won the next five games and set. In the second set Church led at 5/3, but Byford, fighting doggedly, won the next four games, taking the set, 7/5. The effort required to win the second set proved too great for Byford, and he won only four games in the next two sets.

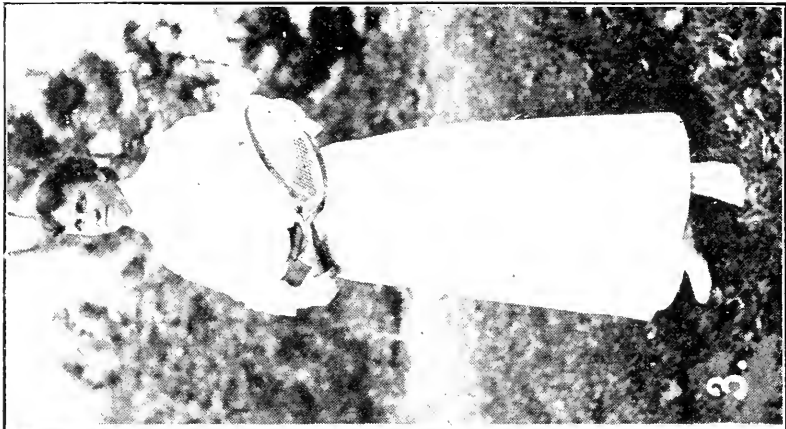
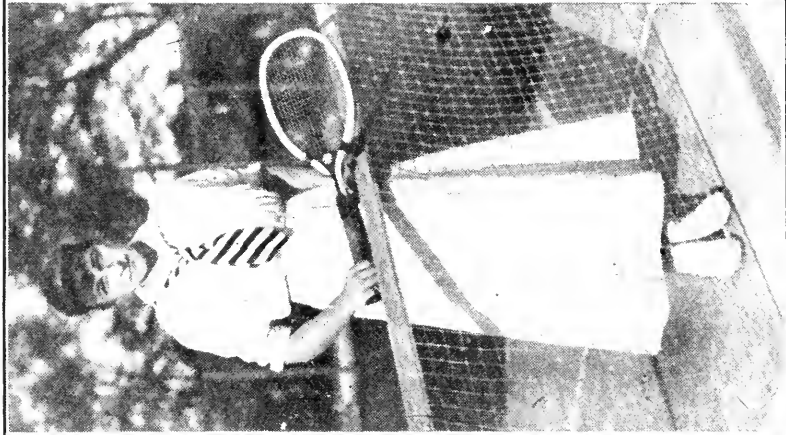
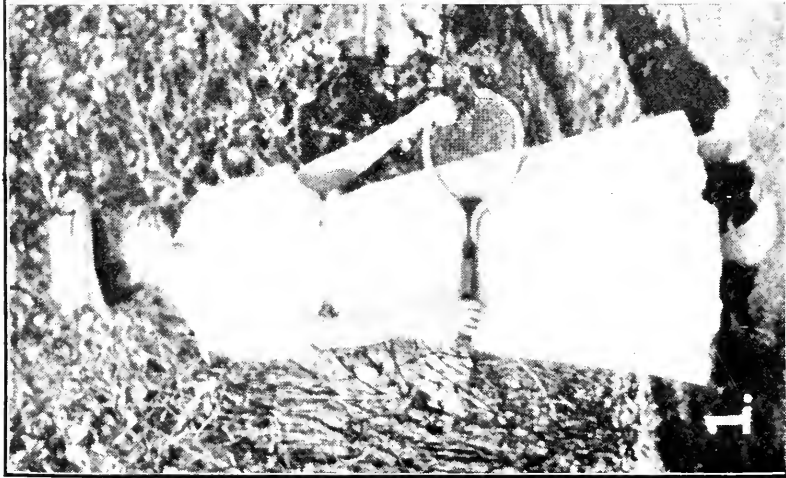

1. Miss C. B. Neely, Western Women's Champion. 2. Miss Mary K. Voorhees, winner Women's Singles Central West Tournament. 3. Mrs. Malcolm McNeil, Chicago Women's Champion.

PROMINENT WESTERN WOMEN PLAYERS,

Owing to weather conditions it was necessary to hold back the singles matches. In order to allow the doubles to be completed in time for the Western champions to engage in the sectional doubles, which were scheduled to go on at the conclusion of the week. As a result, the challenge round between Church and Alex. Squair was not played until after the final match in the sectional doubles.

Squair started the first set with his serve, but dropped the game on his outs. With the score 5/3 against him, Squair tied the set, losing in two deuce games, 5/7, with 35 points to Church's 38. Squair took the first game of the second set at love, Church being unable to return Squair's twist service. The second game was deuced five times, Church losing the double faults. The games were even twice at 2/2 and 3/3, after which the Princetonian took three straight games, winning the set, 6/3. In the following set Squair reversed this score, winning his first and only set, 6/3. The intermission seemed to put new life into Church, and he was at all times master of the situation, winning the final set, 6/2.

It became evident from the early doubles rounds that the competition for the championship would be between local teams. Two good matches were furnished in the semi-final round when Byford and Squair defeated Gifford and Ketchum, 6/3, 9/7, 6/4, and Hayes and Burdick defeated Weber and Green, 6/2, 4/6, 6/2, 8/6; but the real match of local interest came in the final round when Hayes and Burdick met Byford and Squair. In a hard fought four-set match the former pair captured the championship and the right to play in the sectional doubles.

In the women's singles, Miss C. B. Neely of Chicago won the final round by defeating Miss Louise Pound of Lincoln, Nebr., 6/3, 6/4. As Miss Mary K. Browne was unable to make the trip from California to defend her title, she defaulted, and Miss Neely became Western champion.

Miss C. B. Neely and Miss Louise Pound won the doubles by defeating Mrs. E. H. Brewer and Miss Katherine Waldo. The summaries:

MEN'S SINGLES.

FIRST ROUND—J. DeK. Bowen d. William Hubbard, 6/3, 6/2; W. McC. Blair d. L. W. Houston, 6/2, 6/3; A. J. Lindauer d. P. C. Ward, 6/1, 6/3; James Weber d. D. F. Wiley, 6/3, 6/3; Nat. Thornton d. Chester Williams, 6/2, 6/3; Staver Moulding d. W. D. Washburn, Jr., 6/2, 5/7, 6/0; J. J. Armstrong d. F. H. Logan, 6/2, 6/2; L. F. Pape d. J. H. Hamline, 6/4, 2/6, 8/6; M. A. James d. W. D. Hadsell, 6/3, 6/2; W. T. Hayes d. N. A. Augur, 6/1, 6/0; F. M. Fargo, Jr., d. C. B. Blair, 6/2, 6/2; H. C. Gifford d. E. M. Knox, 6/2, 6/0; P. E. Gardner d. A. Mayer, 6/2, 6/1; E. Rockwell d. William Fuller, 7/5, 6/2; K. B. Uhls d. W. E. Swift, 6/4, 6/1; C. P. Kimball d. B. Wicks, 6/2, 6/1; M. G. Ketchum d. J. L. Adams, 6/3, 6/3; Paget Cady d. R. Anthony, 7/5, 6/2; J. H. Weber d. Jay Chappell, 6/1, 6/2; Hart Vance, Jr. d. Claiborne Garrett, 6/1, 6/3; H. T. Byford d. W. M. Johnston, 3/6, 7/5, 6/4; Glen Gooder d. E. H. Fabrice, 6/3, 6/3; H. E. James d. S. R. Howe, 6/2, 6/2. SECOND ROUND—Walter Naef d. O. C. Taylor, 6/1, 6/1; L. K. Callahan d. H. F. Ferry, 4/6, 6/4, 6/0; J. C. Neely, Jr., d. B. M. Grant, 6/2, 6/4; G. M. Church d. Bowen, 6/1, 6/1; J. J. Forstall d. W. McC. Blair, 6/0, 6/4; Lindauer d. Weber, 6/2, 6/1; Thornton d. J. L. Moss, Jr., 6/2, 6/2; Moulding d. E. T. Pancoast, 6/4, 6/4; Armstrong d. J. A. Krugh, 6/2, 6/4; M. James d. Pape, 6/2, 6/1; Hayes d. E. A. Knoche, 6/3, 6/1; Gifford d. F. M. Fargo, Jr., 6/1, 6/0; A. L. Green, Jr., d. J. A. Stevenson, 6/1, 6/2; Gardner d. Rockwell, 6/2, 7/5; Kimball d. Uhls, 6/4, 6/4; Ketchum d. Lucian Williams, 6/3, 6/3; Cady d. A. M. Vernon, 8/6, 6/3; R. H. Burdick d. W. J. Hoppe, 6/0, 6/2; J. H. Weber d. H. S. Knox, by default; D. Robertson d. Vance, 6/4, 6/2; Byford d. Jack Gates, by default; H. James d. Gooder, 6/0, 6/1; W. A. Futterer d. F. A. Thompson, 6/2, 6/1; A. Hazelhurst, Jr., d. H. O. Turvey, 1/6, 6/0, 9/7. THIRD ROUND—Naef d. Deering Davis, by default; Neely d. Callahan, by default; R. E. Turvey d. Francis Benson, 6/1, 6/3; Church d. Forstall, 6/3, 6/1; Lindauer d. Thornton, 3/6, 6/1, 6/3; Armstrong d. Moulding, 6/0, 6/2; Hayes d. M. James, 6/2, 6/1; Green d. Gifford, 2/6, 6/3, 6/1; Gardner d. Kimball, 6/3, 6/2; Ketchum d. Cady, 6/4, 6/4; J. H. Weber d. Burdick, 6/4, 9/7; Byford d. Robertson, 6/2, 6/3; H. James d. Futterer, 6/1, 6/1; C. G. Hill d. L. H. Waidner, 4/6, 6/2, 6/3; H. Raeder, Jr., d. Hazelhurst, by default. FOURTH ROUND—Neely d. Naef, 6/1, 6/4; Church d. Turvey, 6/0, 6/1; Armstrong d. Lindauer, 6/2, 7/5; Hayes d. Green, 6/3, 3/6, 6/3; Ketchum d. Gardner, 6/1, 7/5; Byford d. Weber, 6/2, 6/3; Hill d. H. James, 6/2, 6/4; Raeder d. G. W. Fargo, 6/2, 6/4. FIFTH ROUND—Church d. Neely, 6/1, 6/0; Hayes d. Armstrong, by default; Byford d. Ketchum, 6/4, 6/3; Hill d. Raeder, 6/0, 6/4. SEMI-FINAL ROUND—Church d. Hayes, 6/1, 6/3, 6/1; Byford d. Hill, 6/4, 6/4, 6/1. FINAL ROUND—Church d. Byford, 6/3, 5/7, 6/3, 6/1.

CHALLENGE ROUND—G. M. Church d. A. M. Squair, 7/5, 6/3, 3/6, 6/2.

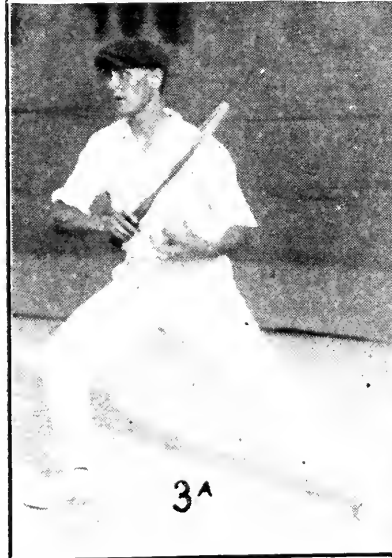
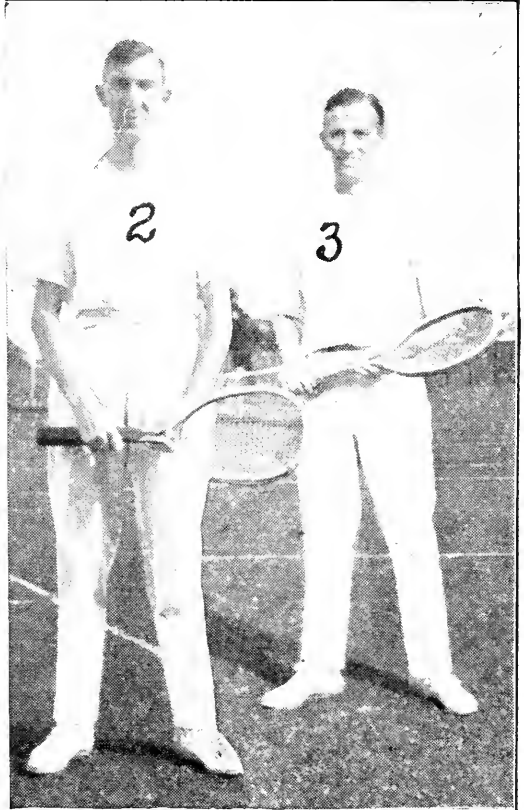

1. Paul Darrough and, 1a, Eugene O. Monett, Doubles Champions of the University of Oklahoma; 2, Walter T. Hayes and, 3, Ralph H. Burdick, Western Doubles Champions; 3a, W. S. McEllroy, New York State champion in Singles and Doubles and Ohio State champion; 4 and 5, James brothers, Northwestern University, runners-up in Doubles, Western Intercollegiate Tennis Tournament.

MEN'S DOUBLES.

FIRST ROUND—Byford and Squair d. Fargo and Fargo, 6/4, 6/4, 6/2; Gifford and Ketchum d. Lindauer and Forstall, 6/3, 7/5, 3/6, 6/4; Futterer and Naef d. Wicks and Hamline, 6/3, 6/3, 6/4; Ferry and Perry d. Hoppe and Vernon, 6/2, 7/5, 3/6, 7/5. SECOND ROUND—Blair and Gardner d. Taylor and Wyman, 7/5, 6/2, 6/1; Byford and Squair d. Merrill and Yott, 6/2, 6/0, 6/1; James and James d. Cobb and Forrest, 6/2, 6/1, 7/5; Gifford and Ketchum d. Spalding and Blair, 6/2, 6/0, 6/1; Weber and Green d. Fyffe and Knox, 6/0, 6/2, 6/0; Krugh and Uhls d. Futterer and Naef, 7/9, 6/2, 4/6, 6/2, 8/6; Ferry and Ferry d. Moss and Bowen, by default; Turvey and Turvey d. Nicholls and Huck, 6/4, 6/3, 6/4; Hayes and Burdick d. Ward and Wiley, 6/1, 6/2, 6/4. THIRD ROUND—Blair and Gardner d. Williams and Williams, by default; Byford and Squair d. Heely and Hill, 7/5, 6/4, 6/0; Logan and James Weber d. Fuller and Hubbard, 6/1, 6/4, 6/3; Gifford and Ketchum d. James and James, 6/3, 6/2, 6/3; Weber and Green d. Krugh and Uhls, 6/2, 6/2, 5/7, 6/3; Swift and Waidner d. Ferry and Ferry, 6/0, 6/2, 6/2; Turvey and Turvey d. Howe and Washburn, 6/2, 6/2, 7/5; Hayes and Burdick d. Fitzhugh and partner, by default. FOURTH ROUND—Byford and Squair d. Blair and Gardner, 6/0, 6/0, 6/1; Gifford and Ketchum d. Logan and James Weber, 6/1, 6/1, 6/3; Weber and Green d. Swift and Waidner, 8/6, 6/2, 6/2; Hayes and Burdick d. Turvey and Turvey, 6/0, 6/1, 6/0. SEMI-FINAL ROUND—Byford and Squair d. Gifford and Ketchum, 6/3, 9/7, 6/4; Hayes and Burdick d. Weber and Green, 6/2, 4/6, 6/2, 8/6. FINAL ROUND—Hayes and Burdick d. Byford and Squair, 4/6, 6/1, 6/3, 9/7.

WOMEN'S SINGLES.

FIRST ROUND—Miss Margaret Thompson d. Miss Helen Hill, 6/1, 6/1; Mrs. C. W. Adams d. Miss Katherine Waldo, 2/6, 6/3, 10/8; Mrs. W. S. Miller d. Mrs. George Massey, 6/4, 4/6, 6/3. SECOND ROUND—Mrs. E. H. Brewer d. Miss K. L. Phillips, 6/2, 6/3; Miss C. B. Neely d. Miss E. C. Russell, 6/2, 6/0; Mrs. M. McNeil d. Mrs. D. M. Ryerson, Jr., 6/4, 6/3; Miss Edith Hoyt d. Mrs. J. H. Morse, 6/2, 6/1; Mrs. Adams d. Miss Margaret Thompson, 6/2, 6/0; Miss Mabel Lee d. Mrs. W. S. Miller, 6/3, 2/6, 6/1; Miss M. K. Voorhees d. Miss Edith Harriman, 6/2, 6/1; Miss Julia Thompson d. Miss Frances Charles, 8/6, 3/6, 7/5; Miss Miriam Steever d. Miss Gladys Kelley, 6/3, 6/1; Miss Louise Pound d. Miss Alice Miller, 6/2, 7/5; Miss Elizabeth Adsit d. Miss Alice Sargent, 6/3, 6/1; Miss Marjorie Hires d. Miss Edith Cummings, 6/1, 6/1. THIRD ROUND—Mrs. Brewer d. Miss Charles, 6/4, 5/7, 6/4; Miss Neely d. Mrs. McNeil, 6/1, 6/1; Miss Hoyt d. Mrs. Cudahy, 6/3, 6/4; Mrs. Adams d. Miss Tuttle, 6/3, 6/3; Miss Voorhees d. Miss Lee, 7/5, 6/2; Miss Steever d. Miss Julia Thompson, 6/1, 6/0; Miss Pound d. Miss Adsit, 6/1, 6/0; Miss Hires d. Mrs. Cunningham, 6/2, 6/0. FOURTH ROUND—Miss Neely d. Mrs. Brewer, 7/5, 6/1; Mrs. Adams d. Miss Hoyt, 6/0, 6/2; Miss Steever d. Miss Voorhees, 3/6, 6/3, 6/4; Miss Pound d. Miss Hires, 6/3, 6/3. SEMI-FINAL ROUND—Miss Neely d. Mrs. Adams, 3/6, 7/5, 6/1; Miss Pound d. Miss Steever, 6/3, 7/5. FINAL ROUND—Miss Neely d. Miss Pound, 6/3, 6/4.

CHALLENGE ROUND—Miss C. B. Neely d. Miss M. K. Browne, by default.

WOMEN'S DOUBLES.

FIRST ROUND—Miss Adsit and Miss Tuttle d. Miss Phillips and partner, 6/3, 6/1; Miss Neely and Miss Pound d. Miss Steever and Miss Hoyt, 6/1, 6/3; Mrs. Cudahy and Miss Margaret Thompson d. Miss Russell and Miss Pauling, 6/0, 6/1. SECOND ROUND—Mrs. Cunningham and Miss Kelley d. Miss Cummings and Miss Clow, 6/1, 6/2; Miss Lee and Miss Miller d. Miss Charles and Miss Charles, 6/4, 3/6, 6/2; Mrs. McNeill and Mrs. Miller d. Miss Adsit and Miss Tuttle, 6/0, 6/2; Mrs. Cudahy and Miss Margaret Thompson d. Mrs. Ryerson and Miss Julia Thompson, 6/4, 6/3. THIRD ROUND—Mrs. Brewer and Miss Waldo d. Mrs. Cunningham and Miss Kelley, 6/2, 6/2; Mrs. McNeill and Mrs. Miller d. Miss Lee and Miss Miller, 4/6, 6/3, 6/1; Miss Neely and Miss Pound d. Mrs. Cudahy and Miss Margaret Thompson, 8/6, 6/1. SEMI-FINAL ROUND—Mrs. Brewer and Miss Waldo d. Mrs. McNeill and Mrs. Miller, 6/4, 6/2; Miss Neely and Miss Pound d. Mrs. Adams and Miss Voorhees, 7/5, 6/1. FINAL ROUND—Miss Neely and Miss Pound d. Mrs. Brewer and Miss Waldo, 2/6, 6/0, 6/2.

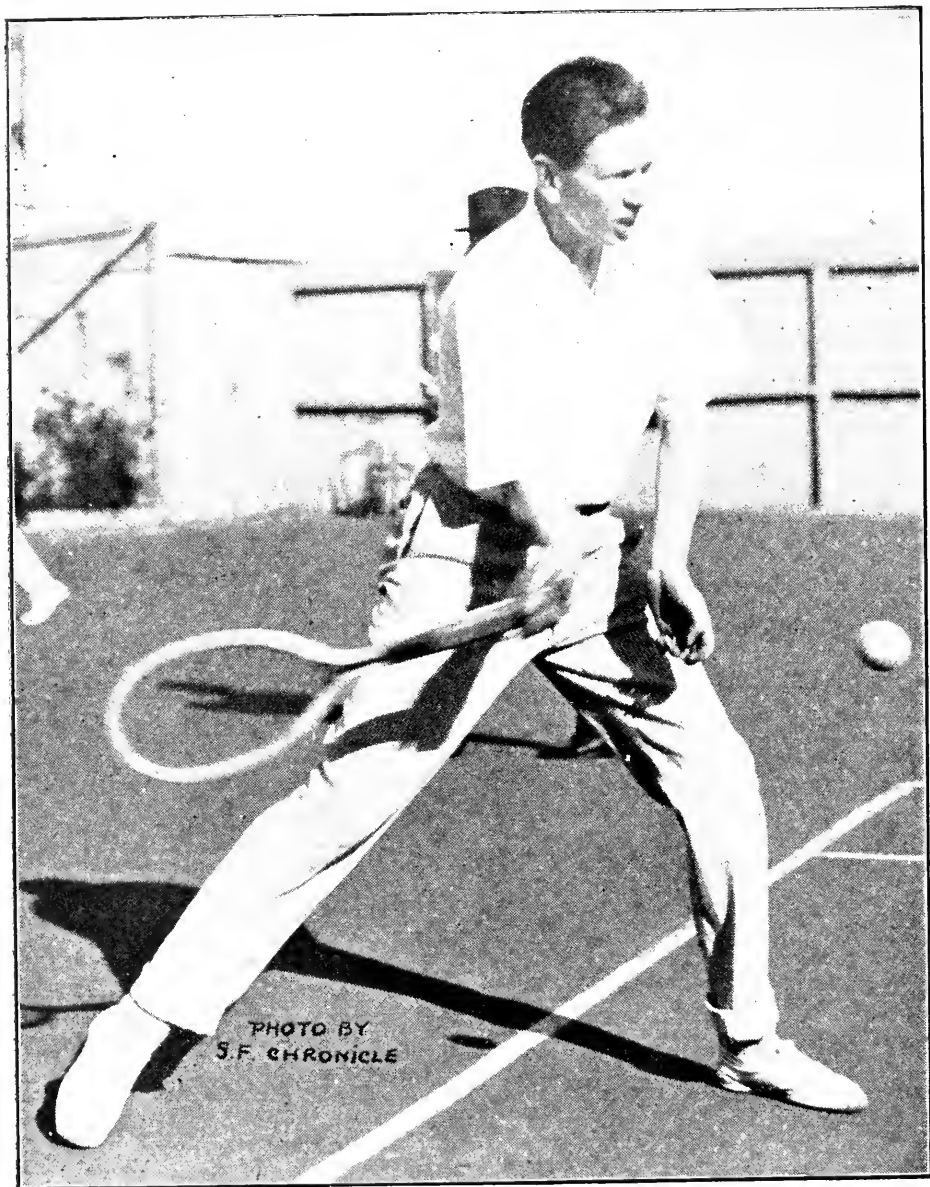

CARL R. GARDNER,
San Francisco.
Bay Counties Champion.

Pacific Coast Championships

By CARL R. GARDNER.

Three national champions, William Johnston (singles), Miss Bjurstedt (women's singles) and Clarence Griffin (men's doubles with Johnston), were thrown into the discard before the final rounds of the singles events, each by players who were hardly considered serious contenders. Then, to make ruination more complete, the two strongest women's doubles teams in the vicinity of San Francisco were put out by a pair of junior girls, Miss Marjorie Wale and Miss Marjorie Thorn. The latter lost to Miss Bjurstedt and Mrs. Wightman in the final round, however.

Herbert L. Hahn of Leland Stanford, Jr., University is the successor to Champion Johnston in singles. San Franciscans gave him only an outside chance to reach even the semi-final bracket, for Clyde Curley and Byron Batkin were in his quarter, and the latter was freely picked to bracket with Griffin in the semi-final of the upper half. But Hahn came through, after pulling out of almost bottomless holes in each match, and won from Griffin in a five-set contest, which was chiefly featured by the soft, nervous lackluster play of the doubles champion. Hahn, however, showed he had superior tennis in him and made a very favorable impression with his sound back court play, finding holes in Griffin's net attacks with little trouble.

Meanwhile, H. Van Dyke Johns, also of Stanford University, reached the final bracket with his teammate by disposing of national champion and two times holder of the coast title, Johnston. The youngster was not expected to get more than six or eight games from the champion, but after losing the first set, 4/6, he took the next two at 6/4, 6/3. The fourth was Johnston's at 6/3, but the Stanford youth took the fifth and match, 7/5. This left people considerably stunned. Johnston showed hardly a vestige of his real form, hitting wild most of the time, but, on the other hand, Johns was revealed in a new light, playing far above his head. His volleying was very clever, and he excelled in other departments as well.

The final match was a decided anti-climax. Hahn was awed, but Johns was overawed by the realization of his win on the previous day, and the resulting tennis was distinctly mediocre. Hahn was the less self-conscious of the two, and his game proved superior to that of his teammate by three sets to one, the scores being 6/1, 6/4, 3/6, 6/1.

Mrs. George Wightman took the women's singles title with little trouble, defeating Miss Anita Myers in the final round, 6/3, 6/1. Miss Myers sprung the surprise of the event and one of the three biggest of the tournament when she won from Miss Molla Bjurstedt in the semi-final at 0/6, 6/4, 6/4. The champion was winning so easily at the start that she unconsciously slacked up and soon Miss Myers had her in difficulties, winning the second set by dint of excellent placing with her chops and drives. In the third set Miss Bjurstedt strove mightily to come back, but her pet drives missed by inches and she went down to defeat.

The victory of Mrs. Wightman brought her again into the roll of California champions, where she once flourished and where Californians feel she still belongs, in spite of her residence in Boston. In defeating Miss Baker, State champion, 6/1, 6/0, and Miss Myers, Bay Counties champion, 6/3, 6/1, she showed almost all her old time skill, her volleying and generalship being predominant as in bygone years.

With George Wightman, Mrs. Wightman also took the mixed doubles, winning from Miss Baker and Roberts in the final round, 6/2, 6/4. They were too well balanced a team for the others to cope with. The surprise of the event was the defeat of Miss Bjurstedt and Griffin by Miss Baker and Roberts, 7/5, 2/6, 6/4.

Of course Miss Bjurstedt and Mrs. Wightman won the women's doubles, meeting the junior girls, Marjorie Thorn and Marjorie Wale, in the final and taking the match at 6/2, 6/1. The junior team had previously upset predictions by defeating the coast champions, Miss Tennant and Miss Tarilton, and also the Misses Myers and Baker. The summaries:

MEN'S SINGLES.

FIRST ROUND—Fred Pritchard d. E. V. Weller, 6/3, 10/8; Roland Roberts d. C. P. Sonntag, 6/2, 6/0; G. A. Flint d. E. D. Lederman, 6/2, 3 6, 7/5; Mel Rosenberg d. W. G. Knowlton, 6/3, 6/3; Allyn Barber d. P. P. Faulkner, 6/2, 6/1; H. V. D. Johns d. G. W. Wightman, 8/6, 6/0. SECOND ROUND—M. Rosenberg d. S. H. Derby, 6/1, 6/1; B. H. Batkin d. Pritchard, 6/4, 6/2; Herbert Hahn d. Clyde Curley, 4/6, 8/6, 6/2; Roberts d. W. E. Gorham, 6/1, 6/2; C. J. Griffin d. George Flint, 6/2, 0/6, 6/3; W. M. Johnston d. C. R. Gardner, 6/3, 8/6; Al Rosenberg d. Ray Greenberg, 6/2, 6/3; Johns d. Barber, 13/11, 6/3. THIRD ROUND—Griffin d. Roberts, 4/6, 6/3, 8/6; Hahn d. Batkin, 8/10, 6/4, 7/5; Johns d. M. Rosenberg, 6/3, 1/6, 6/1; Johnston d. Al Rosenberg, 6/1, 6/4. SEMI-FINAL ROUND—Johns d. Johnston, 4/6, 6/4, 6/3, 3 6, 7/5; Hahn d. Griffin, 4/6, 6 4, 4/6, 6/2, 6/3. FINAL ROUND—Hahn d. Johns, 6/1, 6/4, 3/6, 6/1.

MEN'S DOUBLES.

FIRST ROUND—Curley and Batkin d. Gardner and partner, by default; Johnston and Griffin d. Beckley and partner, by default; Al and Mel Rosenberg d. Evans and Rogers, by default; Wightman and Gorrill d. Murdock and Foley, 4/6, 13/11, 6/2. SECOND ROUND—Johnston and Griffin d. Al and Mel Rosenberg, 10 12, 6/3, 6/4; Wightman and Gorrill d. Johns and Roberts, 6/3, 2 6, 5/3; Maples and Dwight d. Curley and Batkin, by default; Barber and Hahn d. Holmes and Ambrose, 5/7, 6/0, 7/5. SEMI-FINAL ROUND—Barber and Hahn d. Wightman and Gorrill, 6/3, 6/3, 6/2; Johnston and Griffin d. Maples and Dwight, 7/5, 8/6, 6/4. FINAL ROUND—Johnston and Griffin d. Barber and Hahn, 6/0, 1/6, 6/3, 6/4.

WOMEN'S SINGLES.

FIRST ROUND—Miss Eleanor Tennant d. Mrs. Scoville, 6/3, 6/3; Mrs. Cushing d. Miss Josephine McGuire, 6/1, 6/3; Miss Tennant d. Miss Nettie Leimert, 6/0, 6/0; Miss Helen Baker d. Miss Marjorie Thorn, 6/2, 6/4. SECOND ROUND—Miss Molla Bjurstedt d. Mrs. Cushing, 6 1, 6/4; Mrs. Niemeyer d. Mrs. Maynard, 6/0, 6/0; Miss Carmen Tarilton d. Miss Edna Peters, 6/4, 6/0; Miss Anita Myers d. Miss Tennant, 4/6, 6/3, 8/6; Miss Baker d. Miss Gladys Herbert, by default; Miss Laura Herron d. Mrs. Fletcher, 6/2, 6/2; Mrs. Wightman d. Mrs. Kullman, 6/0, 6/1; Miss Marjorie Wale d. Miss Clarissa Mitchell, 7/5, 6/3. THIRD ROUND—Miss Bjurstedt d. Mrs. Niemeyer, 6/4, 2/6, 6/0; Miss Myers d. Miss Tarilton, 6/2, 5/7, 6/2; Miss Baker d. Miss Herron, 6/3, 6/2; Mrs. Wightman d. Miss Wale, 6/1, 6/1. SEMI-FINAL ROUND—Miss Myers d. Miss Bjurstedt, 0/6, 6/4, 6/4; Mrs. Wightman d. Miss Baker, 6/1, 6/0. FINAL ROUND—Mrs. Wightman d. Miss Myers, 6/3, 6/1.

WOMEN'S DOUBLES.

FIRST ROUND—Miss Molla Bjurstedt and Mrs. Wightman d. Mrs. Cushing and Miss Nettie Leimert, 6/2, 6/1; Miss Edna Peters and Miss Ursula Dietrich d. Miss Bessie Haines and Miss Bernice Devlin, 6/3, 7/5; Miss Carmen Tarilton and Miss Eleanor Tennant d. Miss Laura Herron and Mrs. Kullman, 8/6, 5 7, 6/0. SECOND ROUND—Miss Bjurstedt and Mrs. Wightman d. Miss Peters and Miss Dietrich; Miss Tarilton and Miss Tennant d. Mrs. Fletcher and partner, 7/5, 6/2; Miss Wale and Miss Thorn d. Miss Myers and Miss Baker, 3/6, 6/2, 6/4. SEMI-FINAL ROUND—Miss Bjurstedt and Mrs. Wightman d. Mrs. Day and Mrs. Pressley, 6/3, 6/3; Miss Marjorie Wale and Miss Marjorie Thorn d. Miss Tarilton and Miss Tennant, 2/6, 6/4, 9/7. FINAL ROUND—Miss Bjurstedt and Mrs. Wightman d. Miss Wale and Miss Thorn, 6/2, 6/1.

MIXED DOUBLES.

FIRST ROUND—Mr. and Mrs. Wightman d. Miss Anita Myers and Ray Greenberg, by default; Miss Irene Norman and Clyde Curley d. Miss Nettie Leimert and E. Leimert, 6/3, 6/3; Miss Helen Baker and Roland Roberts d. Miss Marjorie Wale and W. E. Gorham, 6/3, 6/2; Miss Bjurstedt and C. J. Griffin d. Miss Tarilton and H. V. D. Johns, 6/2, 8/6. SECOND ROUND—Mr. and Mrs. Wightman d. Miss Norman and Curley, 6/4, 6/2; Miss Baker and Roberts d. Miss Bjurstedt and Griffin, 7/5, 2/6, 6/4; Mrs. Niemeyer and C. F. Stickney d. Miss Tennant and F. Coryn, by default; Miss Mitchell and W. A. Marcus d. Mrs. Cushing and J. D. Holmes, 6/2, 6/2. SEMI-FINAL ROUND—Mr. and Mrs. Wightman d. Mrs. H. A. Niemeyer and C. F. Stickney, 6/2, 6/3; Miss Helen Baker and R. Roberts d. Miss Clarissa Mitchell and W. Marcus, 10/8, 6/2. FINAL ROUND—Mr. and Mrs. G. W. Wightman d. Miss Helen Baker and R. Roberts, 6/2, 6/4.

Pacific Coast Ranking, 1915

Ten players in singles and three doubles teams were ranked by the Pacific States Lawn Tennis Association for the year 1915. Only those who played

in two or more official tournaments were recognized. On the ground of "insufficient data," McLoughlin, Bundy, Herbert L. Hahn, Pacific Coast champion, and Dr. M. H. Long were not named. The ranking follows:

SINGLES.

1—WILLIAM M. JOHNSTON.....	San Francisco
2—JOHN R. STRACHAN.....	San Francisco
3—CLARENCE J. GRIFFIN.....	San Francisco
4—WILLIS DAVIS.....	San Francisco
5—R. LINDLEY MURRAY.....	Oakland
6—CARL R. GARDNER.....	San Francisco
7—WARD DAWSON.....	Los Angeles
8—ROLAND ROBERTS.....	San Francisco
9—H. VAN DYKE JOHNS.....	San Francisco
10—CLIFTON HERD.....	Los Angeles

DOUBLES.

1—W. M. JOHNSTON and C. J. GRIFFIN.....	San Francisco
2—CLIFTON HERD and WARD DAWSON.....	Los Angeles
3—ROLAND ROBERTS and MORGAN FOTTRELL.....	San Francisco

San Francisco Championship

Fulfilling the expectations of the majority of tennis wiseacres in and about San Francisco, John Strachan annexed the honors in the city championship, which was brought to a close on Memorial Day, at the California Lawn Tennis Club. Neither Johnston nor McLoughlin competed, but both Griffin and Murray fell before Strachan's remarkable back court attack.

Griffin and Strachan met in the semi-final round, and the latter made short shrift of his stubby opponent's careful game, tearing through him at 6/3, 6/2, 6/1. Murray, in the final, proved a much tougher problem, and it was a wearing fight for every point, but Strachan held the edge and won in straight sets, 7/5, 6/4, 8/6.

Contrary to expectations Murray played his opponent's game and stayed in the back court, showing tremendous respect for Strachan's drives, which found the holes in his defense at every opportunity.

Women's Round Robin Tournament in San Francisco

Miss Molla Bjurstedt regained all of the prestige she had lost through her defeat by Miss Myers, the little San Francisco girl, in the Pacific Coast championships, when she won the round robin event, with a perfect percentage, one week later. This was played on the asphalt courts of the California Lawn Tennis Club in San Francisco, November 12, 13 and 14, and Mrs. May Sutton Bundy and Mrs. Hazel Hotchkiss Wightman were the two notables who contested her supremacy.

Each of the three matches was a revelation of superb women's tennis in itself. When Miss Bjurstedt won from Mrs. Wightman in a nerve-racking match, 6/4, 5/7, 6/2 on the first day, the spectators felt sure they had seen the match of the tournament. But that of the following day, in which Mrs. Bundy defeated her old time rival, Mrs. Wightman, at 6/2, 4/6, 6/4, was, if anything, even better. Mrs. Wightman braved the net a bit oftener in this match than against the champion, and more pyrotechnics resulted—her volleying being clever in the extreme. Mrs. Bundy, however, was tirelessly steady with her forehand drive, and this gave her the victory.

The battle between Miss Bjurstedt and Mrs. Bundy capped the climax in every way. Both being remarkably fine backcourt players the rallies were long and exciting. For a time it looked as though the former world's champion would have matters all her own way, for she led at 5/2, but at that stage the Norwegian girl began to overhaul her. As the match progressed Miss Bjurstedt gained in confidence and accuracy, fighting desperately for every point. The first set was hers at last at 10/8, a remarkable win, for on five different occasions Mrs. Bundy was within a point of it. The second set

was less of a fight and Miss Bjurstedt won it at 6/2. The Los Angeles player showed the wear and tear of the first set and was unable to cover the ground or hit with the customary steam in the second, although she never stopped trying. The summaries:

Miss Bjurstedt d. Mrs. Wightman, 6/4, 5/7, 6/2; Miss Bjurstedt d. Mrs. Bundy, 10/8, 6/2; Mrs. Bundy d. Mrs. Wightman, 6/2, 4/6, 6/4.

Oakland City Championship

R. Lindley Murray moved from Palo Alto to Oakland, Cal., just in time to qualify as a resident of the latter city for the Oakland city championship, which was held in May, on Saturday afternoons and Sundays.

In the singles he met with very little opposition, going through without the loss of a set. In the final round his victim was Henry Breck, former University of California champion, whom he defeated, 6/1, 6/2, 9/7. Breck was slow to start, but gave a good account of himself in the third set.

In the doubles Murray and Gardner had a close match with Breck and Detrick in the semi-final, only winning at 6/2, 7/9, 6/4. In the final they won in straight sets from Stanley Smith and E. A. Klein, but the games were very close. Smith and Klein had previously defeated McLoughlin and Havens and Bates and Murdock, both in straight sets, much to the surprise of all.

University of California Defeats Stanford

The Blue and Gold again waved triumphant over the Cardinal of Leland Stanford, Jr., University when the University of California team took all of the five matches on the last Saturday of April, 1915. Thus the nine new asphalt courts of the University of California at Berkeley were gloriously christened (from U. C.'s standpoint, at least).

The courts were a bit strange and fast for the Cardinal team, so the best it could do was to make a hard fight for one of the singles matches and both doubles. The summaries:

SINGLES.

C. B. Detrick (Cal.) d. H. V. D. Johns (Stanford), 10/8, 8/6; Robert Lipman (Cal.) d. Herbert Hahn (Stanford), 6/0, 6/4; Henry Breck (Cal.) d. Allyn Barber (Stanford), 6/1, 9/7.

DOUBLES.

Emery Rogers and Marshall Evans (Cal.) d. Hutchinson and Allyn Barber (Stanford), 12/10, 6/1, 4/6, 6/4; Henry Breck and Robert Lipman (Cal.) d. H. V. D. Johns and Herbert Hahn (Stanford), 7/5, 2/6, 6/3, 10/12, 6/4.

Bay Counties Championships

The twelfth annual Bay Counties championship was brought to a close on November 21, on the courts at Golden Gate Park, San Francisco, after three weeks interruption, occasioned by the holding of the Pacific States events at the California Lawn Tennis Club.

Carlton R. Gardner is the new singles champion, getting the first leg on the newly acquired challenge trophy. The other two "three-time" trophies were won by M. E. McLoughlin and J. R. Strachan, respectively.

Byron Batkin and Clyde Curley became the doubles champions, succeeding William Johnston and John R. Strachan. Miss Anita Myers is the women's champion. The summaries:

MEN'S SINGLES.

FIRST ROUND—T. Roberts d. E. C. Foley, 7/5, 6/3; W. H. Henning d. L. Merguire, 6/1, 4/6, 6/3; W. G. Knowlton d. T. L. Pritchard, 7/5, 3/6, 6/4; L. A. Sanchez d. C. Deney, 6/4, 7/5; L. V. Duffy d. W. H. Allison, 7/5, 6/1; C. R. Gardner d. W. E. Gorham, 6/2, 6/4; E. A. Klein d. E. F. Davis, 6/2, 6/2; J. Loewenthal d. E. Stevens, 6/2, 5/7, 6/4; R. J. Greenberg d. S. Koch, 6/3, 6/4; R. Roberts d. I. C. Steele, 6/1, 6/3; H. Ecklund

d. H. M. Cochran, 6/2, 1/6, 6/3; I. G. Karsky d. B. Woods, 6/1, 6/0; C. F. Stickney d. A. Barber, 6/2, 8/6; Dr. S. Weiss d. W. J. Stich, 6/4, 6/3; H. E. Casey d. M. L. Snyder, 5/1, 6/1; C. Strauss d. A. G. Paice, 6/1, 6/4; W. A. Marcus d. N. K. Kendall, 6/3, 6/3. **SECOND ROUND**—H. V. D. Johns d. R. A. Monroe, 4/6, 6/2, 7/5; C. J. Curley d. E. V. Weller, 6/1, 6/1; T. Roberts d. Henning, 4/6, 6/3, 6/2; E. Griffin d. Knowlton, 6/4, 7/5; Sanchez d. Duffy, 13/11, 6/2; Gardner d. C. E. Elliott, by default; Klein d. Loewenthal, 6/2, 6/0; Greenberg d. R. Roberts, 6/4, 3/6, 6/1; Ecklund d. Karsky, 5/7, 6/3, 6/1; Weiss d. Stickney, 6/3, 6/4; Still d. Casey, 6/3, 6/4; Strauss d. Marcus, 6/3, 3/6, 6/3; R. A. Guzman d. J. R. Brownell, 6/4, 6/3. **THIRD ROUND**—Johns d. C. A. Henning, 3/6, 6/4, 6/3; Curley d. T. Roberts, 6/4, 6/2; Griffin d. Sanchez, 6/2, 6/2; Gardner d. Klein, 6/3, 6/2; Greenberg d. Ecklund, 6/4, 6/1; Weiss d. Still, 6/0, 6/0; Strauss d. Guzman, 6/3, 6/4; B. H. Batkin d. D. Zeisler, 6/8, 6/1, 6/3. **FOURTH ROUND**—Johns d. Curley, 6/0, 7/5; Gardner d. Griffin, 4/6, 6/0, 8/6; Weiss d. Greenberg, 6/1, 2/6, 6/3; Strauss d. Batkin, 2/6, 6/2, 6/3. **SEMI-FINAL ROUND**—Gardner d. Johns, 6/3, 6/4, 6/2; Strauss d. Weiss, 2/6, 7/5, 6/2, 3/6, 7/5. **FINAL ROUND**—Gardner d. Strauss, 6/4, 6/2, 7/5.

MEN'S DOUBLES.

FIRST ROUND—Johns and R. Roberts d. Marcus and Barber, 10/8, 6/3; Batkin and Curley d. H. Hahn and G. Clover, 6/2, 6/4; Gardner and M. H. Long d. F. Bass and Sanchez, 7/9, 6/2, 6/3. **SEMI-FINAL ROUND**—Johns and R. Roberts d. Greenberg and Griffin, 6/4, 6/2; Batkin and Curley d. Gardner and Long, 6/3, 6/4. **FINAL ROUND**—Batkin and Curley d. Johns and R. Roberts, 1/6, 8/10, 6/1, 8/6, 6/2.

Pacific Coast Doubles

By H. F. WELLER.

Twenty-five teams entered the annual Pacific Coast championship tournament, held on the courts at Long Beach, Calif., the first week in July. As usual, the event was more or less of a walkaway for the San Franciscan representatives. W. M. Johnston and C. J. Griffin of San Francisco ran into trouble in just two of their matches and in these dropped only a single set. Allyn Barber and Frank Hart took the opening set of their match with the future champions at six games to four, but lost the next three in rotation, 6/2, 6/4, 6/4. In the semi-final, Clifton B. Herd and Ward Dawson won the second set of their match from the San Franciscans, but were never dangerous during the remainder of the match.

The Japanese team of Mykami and Umetsu created a stir in the tournament when they took a set from Browne and Wayne. The Japanese in Southern California are taking a great interest in tennis. The summaries:

MEN'S DOUBLES.

FIRST ROUND—Pedley and Pedley d. Godshall and McCoomb, 6/2, 12/10, 6/4; Rohlf and Detrick d. Variel and Adams, 2/6, 6/1, 6/2, 3/6, 8/6; Dixon and Hahn d. Barker and Barker, 6/4, 6/2, 6/3; Sinsabaugh and Mace d. Harnett and Harnett, 6/1, 6/0, 6/0. **SECOND ROUND**—Pedley and Pedley d. Noble and Leistikow, by default; Dawson and Herd d. Morris and Donley, 6/0, 6/0, 6/2; Barber and Hart d. Goodwin and Knemeyer, 6/4, 8/6, 6/2; Johnston and Griffin d. Bennink and Moore, 6/2, 6/0, 6/0; Newell and Warren d. Rohlf and Detrick, 9/7, 1/6, 4/6, 6/1, 6/4; Breeden and Frees d. Bell and Duncan, 6/4, 9/7, 6/0; Dixon and Hahn d. Sinsabaugh and Mace, 0/6, 6/3, 6/3, 6/4; Browne and Wayne d. Mykami and Umetsu, 6/3, 4/6, 6/0, 6/0. **THIRD ROUND**—Dawson and Herd d. Pedley and Pedley, 6/0, 9/7, 6/3; Johnston and Griffin d. Barber and Hart, 4/6, 6/2, 6/4, 6/4; Breeden and Frees d. Newell and Warren, 6/2, 5/7, 6/4, 6/4; Browne and Wayne d. Dixon and Hahn, 6/2, 6/3, 6/1. **SEMI-FINAL ROUND**—Johnston and Griffin d. Dawson and Herd, 6/3, 2/6, 6/4, 6/1; Browne and Wayne d. Breeden and Frees, 6/3, 6/3, 6/1. **FINAL ROUND**—Johnston and Griffin d. Browne and Wayne, 6/3, 6/4, 6/4.

EXHIBITION MATCHES.

Bundy and McLoughlin d. Hart and Warren, 6/3, 6/1, 6/1; Bundy and McLoughlin d. Breeden and Noble, 6/2, 6/0; Bundy and McLoughlin d. Herd and Noble, 6/1, 6/2; McLoughlin d. Bundy, 6/4; Sekazawa and Mykami (Japanese) d. Miss Florence Sutton and Mrs. Will Widdowson, 6/4, 9/7; McLoughlin and Bundy d. Herd and Dawson, 6/0, 9/7, 6/0; Thomas C. Bundy and Mrs. May Sutton Bundy d. Miss Mary K. Browne and Maurice E. McLoughlin, 11/9, 4/6,



Courtesy Pacific Coast Tennis Review (Wilton & Post, Photo).

MRS. MAY SUTTON BUNDY,
The California Expert.

Lawn Tennis in Southern California

By H. F. WELLER.

The 1915 tennis season in Southern California was easily the most interesting and successful in the history of the game. It started with the Southern California Tennis Club's annual midwinter tournament the first week of the year and ended in a blaze of glory in the defeat of the national women's champion, Miss Molla Bjurstedt, by Mrs. May Sutton Bundy, on December 11.

Ten tournaments of importance, aside from minor and intraclub affairs, were held, and in every one high-class tennis was the rule. The season apparently inaugurated a new era in Southern California tennis, as the interest manifested by player and fan alike was much greater than ever before, the competitions, without exception, drawing record entry lists.

Two events of national importance were included in the year's activities, namely, the Pacific Coast sectional doubles at Long Beach the first week in July, won by Johnston and Griffin, and, in many ways, the most interesting event of all, in November and December, the exhibition women's round robin tournament, in which four figures of national and international reputation took part.

Following Miss Bjurstedt's victory over Mrs. Bundy in San Francisco two weeks earlier, the champion was conceded more than an even break to win in the round robin event arranged for the Long Beach courts for Thanksgiving Day and the following two days. In addition to these two the others to take part in the tournament were Miss Mary K. Browne, three-time national champion, and Miss Florence Sutton, a sister to the former world's champion.

On the opening day Mrs. Bundy defeated Miss Bjurstedt in hollow style, 6/1, 6/4. Playing a careful game all the way and avoiding the lines, Mrs. Bundy allowed the Norwegian girl to defeat herself on errors. Mrs. Bundy scored only eight placements to her opponent's eighteen, but the champion's mark for errors reached fifty-five, while Mrs. Bundy had but thirty. In the second match of the afternoon Miss Florence Sutton won from Miss Mary Browne in straight sets, 6/4, 6/3.

The second day's matches were between Miss Browne and Mrs. Bundy and Miss Bjurstedt and Miss Sutton. Miss Browne sprung a decided surprise when she defeated Mrs. Bundy in straight sets, 6/4, 6/3, Miss Browne's driving and court-covering being a revelation. Miss Bjurstedt was given a fairly hard battle by Miss Sutton, but the latter was unable to take a set.

On Saturday, Miss Bjurstedt defeated Miss Browne, 2 6, 6/3, 6/4, in a match which produced the best women's tennis play ever seen on the Pacific Coast. At the end of the three sets each player had won 86 points, and the game score was 14 to 13 in favor of Miss Bjurstedt. Mrs. Bundy had little trouble disposing of her sister, and the two stars were left tied in the round robin, each having won two and lost one match. Each also held a victory over the other, Miss Bjurstedt having defeated Mrs. Bundy in San Francisco, while Mrs. Bundy had turned the tables in the Thanksgiving Day match. A play-off was finally arranged for the same courts on December 11.

Both players had rested during the intervening two weeks, and the first game proved that the match would be a battle royal. Mrs. Bundy went after every ball; she played her strokes to the lines as she had not done in the previous match, and her accurate placing brought her round after round of applause from the immense gallery.

Mrs. Bundy won the first set at 6 games to 3, but dropped the second when Miss Bjurstedt came to the front with a whirlwind attack. It appeared for a time as if the efforts of this set would prove too much for Mrs. Bundy, but she came back after the rest and simply swept Miss Bjurstedt off her feet, taking the set at 6 games to 2 and the match, two sets to one.

Following is a summary of Southern California tennis chronologically arranged:

Jan. 1-2—Southern California Tennis Club, first annual midwinter tournament, Hotel Virginia Courts, Long Beach. Men's singles, final round—Eugene A. Warren d. Clarence A. Barker, 6/1, 6/2. Men's doubles, final round—Warren and Barber d. Goodwin and Barker, 6/3, 6/2. Exhibition matches—Nat B. Browne and Claude A. Wayne (clay court champions) vs. E. A. Warren and Allyn H. Barber, 6/4, 7/9, 5-all; Mrs. B. M. Stickrod d. Mrs. Walter Ellis, 6/4, 7/5.

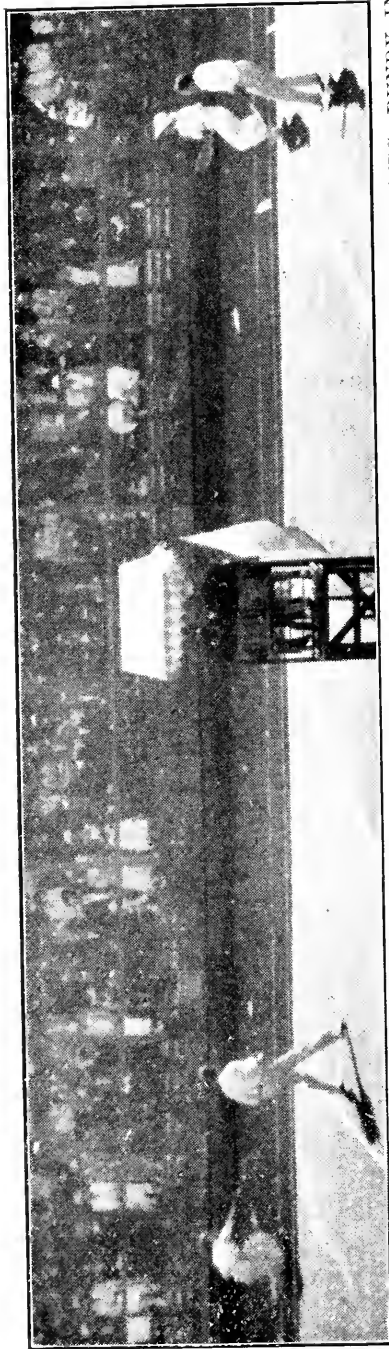

MAURICE E. McLOUGHLIN AND MISS MARY K. BROWNE (LEFT) VS. THOMAS C. BUNDY AND MRS. BUNDY IN EXHIBITION MATCH ON HOTEL VIRGINIA COURTS, LONG BEACH, CAL., DURING PACIFIC COAST DOUBLES, 1915.
 Bledsoe, Photo.

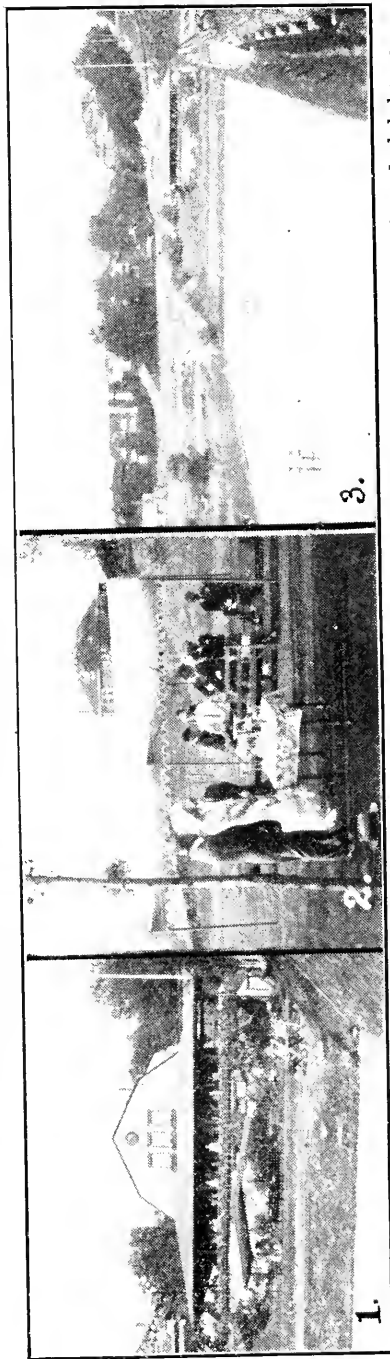

1, Tacoma Lawn Tennis Club, scene of Pacific Northwest Championships; 2, Trophies; 3, View of grounds and club house, TENNIS AT TACOMA,

- Jan. 1—Hollywood Championship, Cahuenga Club courts, Los Angeles. Men's singles, final round—Ralph Sindorf d. "Pep" Jones, 6/4, 1/6, 6/1. Men's doubles, final round—Eastman and Smith d. Riddell and Ferguson, 6/1, 6/3. Men's handicap singles, final round—Seager d. Kinney, 6/4, 6/1.
- Mar. 16-20—Coronado Country Club, annual invitation tournament, Coronado Beach. Men's singles, final round—Clarence J. Griffin of San Francisco d. Alphonso E. Bell of Los Angeles, 6/3, 6/2. Men's doubles, final round—Nat B. Browne and Claude A. Wayne of Los Angeles d. C. J. Griffin and Morgan Fottrell of San Francisco, 6/0, 6/0, 6/3. Women's singles, final round—Miss Florence Sutton d. Miss Birch, 6/2, 6/3. Mixed doubles, final round—Miss Florence Sutton and Clifton B. Herd d. Miss Fleischmann and A. E. Bell, 6/8, 6/1, 6/3. Women's doubles, final round—Miss Sutton and Miss Wyatt d. Mrs. Hull and Miss Birch, 6/0, 6/0.
- April 15-17—Ojai Valley championships, Thacher School courts, Nordhoff. Men's open singles, final round—Ward Dawson of Los Angeles d. H. Van Dyke Johns of Stanford University, 0/6, 7/5, 6/1. Men's open doubles, final round—Ward Dawson and Clifton B. Herd d. Gorham and Wynne Mace, 9/7, 9/7. Boys' interscholastic singles (Southern California championship)—Kenneth Hawks (Pasadena H. S.) defeated Greayer Clover (Los Angeles H. S.), 6/4, 6/4. Boys' interscholastic doubles (Southern California championship), final round—Peterson and Clover (L.A.H.S.) d. Andrews and Alder (Thacher), 6/2, 6/1. Intercollegiate singles (State championship)—H. Van Dyke Johns (Stanford) d. Herbert H. Hahn (Stanford), 6/2, 3/6, 6/2. Intercollegiate doubles (State championship)—Johns and Hahn (Stanford) d. Morrow and Littell (University of Southern California), 6/0, 7/5. Girls' Private School doubles, final round—Miss Baker and Miss Garland (Nordhoff) d. Miss Beveridge and Miss Eisenmayer, 6/2, 3/6. Women's open doubles, final round—Miss Florence Sutton and Mrs. W. W. Widdowson d. Miss McCall and Miss McConnache, 6/4, 6/2. Women's special singles, final round—Miss Joan McCall d. Miss McConnache, 5/7, 6/4, 6/4. Girls' Private School singles, final round—Miss Frances Beveridge (Marlborough) d. Miss Ruth Kincher (Nordhoff), 6/4, 6/8, 6/2. Mixed doubles, final round—Miss Sutton and Mace d. Mrs. Widdowson and Herd, 7/5, 6/3. Women's open singles, final round—Miss Florence Sutton d. Mrs. W. W. Widdowson, 6/1, 6/2. Exhibition men's doubles—Maurice E. McLoughlin and Carlton R. Gardner d. Clifton B. Herd and Ward Dawson, 5/7, 6/4, 6/3.
- April 10—Los Angeles Humane Society benefit tournament, Mt. Washington courts, Los Angeles. Women's singles—Miss Mary K. Browne d. Miss Florence Sutton, 6/4, 1/6, 6/3. Women's doubles—Mrs. Ethel Sutton Bruce and Miss Florence Sutton d. Miss Mary K. Browne and Mrs. Louise R. Williams, 6/2, 6/1. Men's doubles—Nat B. Browne and Claude A. Wayne d. T. C. Bundy and A. E. Bell, 6/4, 1/6, 6/4.
- May 1-23—Southern California Tennis Club annual handicap tournament, Y. M. C. A. tennis courts. Men's handicap singles, final round—Wilson Jones ($\frac{1}{2}$ 30) d. Kenneth Wilson (30), 6/1, 6/4, 2/6, 4/6, 7/5. Women's handicap singles, final round—Miss Jessie Grieve (scratch) d. Miss Beatriz Burnham (scratch), 9/7, 6/3.
- July 26-31—Southern California championship tournament, Hotel Virginia Courts, Long Beach. Men's open singles, semi-final round—T. C. Bundy d. Clifton B. Herd, 11/13, 12/10, default; Roland Roberts d. Willis Davis, 6/1, 6/4. Final round—Roberts d. Bundy, 3/6, 3/6, 6/1, 6/2, 6/3. Men's open doubles, final round—Sinsbaugh and Wayne d. Breeden and Frees, 2/6, 6/2, 6/3, 6/2. Women's open singles, final round—Mrs. May Sutton Bundy d. Miss Mary K. Browne, 6/1, 6/2. Women's open singles, challenge round—Mrs. May Sutton Bundy d. Miss Florence Sutton, 6/2, 6/3. Junior singles, final round—Roland Roberts d. Morgan Fottrell, 6/2, 6/2, 6/3. Women's doubles, final round—Miss Mary K. Browne and Mrs. Louise R. Williams d. Miss Florence Sutton and Mrs. W. W. Widdowson, 9/7, 4/6, 14/12. Women's handicap singles, final round—Miss Maud Lowell d. Miss Beatriz Burnham, 6/4, 6/1. Men's handicap singles, final round—Warren d. Shook, 6/1, 6/3. Junior doubles, final round—Fottrell and Roberts d. Peterson and Rager, 6/2, 6/3. Mixed doubles, final round—Miss Browne and Duncan d. Miss Sutton and Barber, 5/7, 6/3, 6/4.
- Sept. 4-9—Southern California Tennis Club, city championships, Exposition Park courts, Los Angeles. Women's open singles, final round—Miss Jessie Grieve d. Miss Nellitta Schlotte, 6/2, 6/2. Men's open doubles, final round—Dixon and Hart d. Bowers and Noble, 6/4, 7/5. Men's open singles, final round—Herd d. Dixon.
- Nov. 25-27—Women's round robin singles, Hotel Virginia courts, Long Beach. Nov. 25—Mrs. May Sutton Bundy d. Miss Molla Bjurstedt, 6/1, 6/4; Miss Florence Sutton d. Miss Mary K. Browne, 6/4, 6/3. Nov. 26—Miss Mary K. Browne d. Mrs. May Sutton Bundy, 6/4, 6/3; Miss Molla Bjurstedt d. Miss Florence Sutton, 6/4, 6/3. Nov. 27—Miss Molla Bjurstedt d. Miss Mary K. Browne, 2/6, 6/3, 6/4; Mrs. May Sutton Bundy d. Miss Florence Sutton, 6/1, 6/0.
- Dec. 11—Final play-off women's round robin singles—Mrs. May Sutton Bundy d. Miss Molla Bjurstedt, 6/3, 1/6, 6/2.



E. V. CARTER, JR.,

J. K. ORR, JR.,

Doubles Champions of South Atlantic States.



1. T. Brook Townsend, Jr., three years Colorado State Champion, and winner of the T. F. Walsh Cup, 1912-14-15. 2. Ward Dawson, ranked seventh among Pacific Coast players.

Southern Championships

E. V. Carter, Jr. of Atlanta, Ga., won the Southern championship in singles, for the first time, by defeating Edmond Phelps of New Orleans, La., in the final round. In the final round of the doubles, Grant and Thornton, after losing the first two sets, won the next three and the match. The women's singles went to Miss Irving Murphy, who was much better than the rest of the players.

The tournament was held on the ten clay courts of the Atlanta Athletic Club during the week of July 5. It brought together the most representative crowd of Southern players that the tournament has ever seen since its beginning some nine years ago, there being present about ten or twelve players of almost equal ability, numbering among them the best in the Southern States. The summaries:

MEN'S SINGLES.

FIRST ROUND—Owens d. M. Boyd, by default; Harris d. McKenzie, 6/3, 6/0; Adair d. C. Ramspeck, by default; Capers d. Whittaker, 6/4, 4/6, 6/4; Shelton d. Giles, 6/2, 6/1; Hunt d. V. McMillan, 6/1, 7/5; Smith d. F. Barrett, by default; Brooks d. J. D. Crenshaw, 6/3, 6/1; Chamberlain d. M. E. Carter, 6/1, 6/4; F. Carter d. Alexander, 6/1, 5/7, 6/0; Phelps d. A. Clarke, by default; McGovern d. J. S. Cohen, Jr., 7/5, 7/5; Cleage d. C. J. Gardner, by default; V. R. Smith d. T. M. Wilson, 6/3, 6/1; Grant d. Townsend, 6/3, 6/2; Matthews d. T. Barrett, by default; Thornton d. J. R. Stewart, 6/3, 6/1; Reese d. M. Kennedy, 7/5, 6/4; Pim d. R. F. Maddox, Jr., by default; Lowry d. M. Brittain, 6/3, 7/5; Bruns d. T. Jennings, 6/3, 6/2; Patten d. H. Graves, by default; Munroe d. Jette, 6/8, 6/4, 6/4; Orr d. Dubose, 6/2, 6/1; Fleet d. Hallman, by default; E. Ramspeck d. C. M. Rodgers, by default; Carter d. E. S. Mansfield, 6/3, 6/0; Bartlett d. Joe Eby, by default; Adoue d. Lange, by default. **SECOND ROUND**—Harris d. Owens, 6/3, 6/1; Capers d. Adair, 8/6, 8/6; Hunt d. Shelton, 6/2, 6/1; Smith d. Ashe, 6/0, 6/1; Chamberlain d. Brooks, 6/4, 7/5; Phelps d. F. Carter, 6/3, 6/3; Cleage d. McGovern, 6/4, 6/4; Grant d. V. R. Smith, 6/0, 6/1; Thornton d. Matthews, 8/6, 6/3; Reese d. Tomlinson, 6/2, 6/3; Smithwick d. Pim, 6/2, 6/3; Bruns d. Lowry, 6/1, 4/6, 7/5; Patten d. Munroe, by default; Orr d. Fleet, by default; Carter d. E. Ramspeck, by default; Adoue d. Bartlett, 6/3, 7/5. **THIRD ROUND**—Harris d. Capers, 6/8, 6/3, 6/0; Hunt d. Smith, 3/6, 6/3, 6/3; Phelps d. Chamberlain, 6/3, 6/4; Grant d. Cleage, 6/1, 6/2; Thornton d. Reese, 6/3, 7/5; Bruns d. Smithwick, 7/5, 6/2; Orr d. Patten, 6/3, 6/0; Carter d. Adoue. **FOURTH ROUND**—Hunt d. Harris, 6/2, 6/1; Phelps d. Grant, 7/5, 9/7, 6/0; Bruns d. Thornton, 7/5, 6/1; Carter d. Orr, 8/6, 6/1. **SEMI-FINAL ROUND**—Phelps d. Hunt, 3/6, 8/6, 6/3; Carter d. Bruns, 8/6, 6/1. **FINAL ROUND**—E. V. Carter, Jr. d. Phelps, 6/1, 6/1, 6/4.

MEN'S DOUBLES.

FIRST ROUND—Smith and Mansfield d. Maddox and McKenzie, by default; Thornton and Dubose d. Orr and Adair, 3/6, 6/2, 2/6, 15/13, 6/2; Brooks and Bartlett d. Alexander and Smithwick, 6/4, 6/2, 6/4; Harris and Sims d. McMillan and V. R. Smith, 6/4, 6/3, 4/6, 6/3; Brittain and Gardner d. Cohen and Munroe, 6/3, 3/6, 6/2, 6/3; Reese and Carter d. Jette and partner, by default; Adoue and Shelton d. Owens and partner, by default; Phelps and Bruns d. Lange and Townsend, 6/2, 6/2, 6/0; Grant and Thornton d. Chamberlain and Patten, 6/4, 6/4, 14/12. **SECOND ROUND**—Smith and Mansfield d. Thornton and Dubose, 6/1, 6/4, 6/1; Brooks and Bartlett d. Harris and Sims, 6/3, 6/0, 6/2; Reese and Carter d. Brittain and Gardner, 12/10, 6/8, 2/6, 7/5, 6/3; Adoue and Shelton d. Whittaker and Lowry, 6/4, 6/4, 2/6, 6/3; Phelps and Bruns d. Ashe and Jennings, 6/2, 3/6, 6/0, 4/6, 6/0; Carter and Carter d. Clarke and Boyd, 6/2, 6/3, 8/6; Capers and Kennedy d. Cleage and Pim, by default; Grant and Thornton d. Rodgers and partner, by default. **THIRD ROUND**—Smith and Mansfield d. Brooks and Bartlett, 7/5, 6/3, 6/1; Adoue and Shelton d. Reese and Carter, 6/0, 6/3, 6/1; Phelps and Bruns d. Carter and Carter, 6/1, 7/5, 6/8, 6/3; Grant and Thornton d. Capers and Kennedy, 6/4, 6/4, 6/3. **SEMI-FINAL ROUND**—Smith and Mansfield d. Adoue and Shelton, 5/7, 6/4, 6/3, 6/2; Grant and Thornton d. Phelps and Bruns, 6/2, 3/6, 6/4, 6/3. **FINAL ROUND**—Grant and Thornton d. Smith and Mansfield, 3/6, 3/6, 6/3, 6/2, 6/4.

WOMEN'S SINGLES.

FINAL ROUND—Miss Irving Murphy d. Mrs. Marion McCord, 6/1, 6/1.

MEN'S CONSOLATION SINGLES.

FINAL ROUND—M. Kennedy d. Vernon McMillan, 6/4, 3/6, 6/3.

Middle States Championships

Many surprises were furnished in the play for the Middle States championship in the tournament held on the courts of the Orange Lawn Tennis Club, South Orange, N. J., beginning June 21. Harold A. Throckmorton upset all predictions by not only carrying off first honors in the singles, but ran Karl H. Behr, last year's winner, to the full five sets in the challenge round.

In the final round of the doubles, C. F. Watson, Jr., and C. M. Bull, Jr., won from Throckmorton and L. Dunham, but in the challenge match, Behr and T. R. Pell duplicated their victory of 1914 by defeating Watson and Bull.

The women's singles resulted in another easy victory for Miss Molla Bjurstedt, the clever little Norwegian girl. Mrs. Barger Wallach defaulted in one of the early rounds, and Miss Bjurstedt defeated Miss Clare Cassel, 6/2, 6/2, in a match that once more emphasized her superiority to the other women players in the Eastern tournaments. It was easy for her after that and she had hardly a close set in the tournament. With Miss Cassel she also won the women's doubles. The summaries:

MEN'S SINGLES.

FIRST ROUND—C. F. Watson, Jr. d. Valentine Ely, 6/3, 6/2; H. N. Balch d. Hammett Norton, 6/2, 11/9; Stanley Jones d. R. C. Van Vliet, 6/4, 7/9, 6/3; C. M. Bull, Jr. d. David MacKay, 6/2, 6/1; E. D. Toland d. Carl Koniger, 6/3, 6/3; G. A. L. Dionne d. R. B. Klingman, 6/2, 6/2; E. F. Thomas, Jr. d. E. S. Scutter, 6/4, 6/4; W. M. Hall d. George Stadel, 6/0, 6/0; Z. F. Chew d. L. W. Knox, 6/4, 6/2; T. T. Cooke d. G. E. McLain, 6/3, 6/2; L. D. Woodbury d. S. E. Palmer, 6/1, 6/3; Marshall Peabody d. H. K. Sturdy, 6/2, 6/0; Cedric Major d. S. E. Manchee, 6/4, 6/4; C. W. MacMullen d. M. E. Scott, 6/0, 6/0; W. L. Pate d. D. S. Moorehead, 6/3, 6/3; Allen Bragaw d. N. B. Johnston, 6/2, 6/2; A. J. Read d. T. C. Cornin, 6/3, 6/4; A. M. Lovibond d. Hoffman Nickerson, 6/2, 9/7. SECOND ROUND—Watson d. L. D. Cooper, 6/1, 6/2; Balch d. Jones, 6/1, 6/4; E. P. Larned d. Bull, 6/2, 6/4; Toland d. G. P. Throckmorton, 6/2, 6/3; Dionne d. Thomas, 6/2, 6/2; Hall d. R. C. Van Vliet, Jr., 6/2, 1/6, 6/2; Irving Riker d. Chew, 4/6, 6/1, 6/4; Woodbury d. Cooke, 6/4, 6/3; Peabody d. Major, by default; C. L. Johnston, Jr. d. J. P. Walden, 7/5, 6/4; G. F. Touchard d. MacMullen, 8/6, 6/2; Pate d. W. S. Macomber, 6/2, 6/1; Read d. Bragaw, 6/4, 6/2; Lindsay Dunham d. Lovibond, 6/2, 6/3; Harold Throckmorton d. K. R. Mare, 6/2, 6/2. THIRD ROUND—Balch d. Watson, 6/1, 5/0, defaulted; Larned d. Hugh Tallant, 6/2, 6/4; Dionne d. Toland, by default; Hall d. Riker, 13/11, 6/1; Woodbury d. Peabody, 6/1, 6/4; Johnston d. Touchard, 2/6, 6/4, 9/7; Pate d. Read, 6/4, 8/6; Throckmorton d. Dunham, 4/6, 6/3, 7/5. FOURTH ROUND—Larned d. Balch, 6/4, 6/0; Hall d. Dionne, 6/2, 6/4; Johnston d. Woodbury, 6/0, 6/1; Throckmorton d. Pate, 6/4, 6/3. SEMI-FINAL ROUND—Hall d. Larned, 6/4, 6/1; Throckmorton d. Johnston, 6/1, 6/2. FINAL ROUND—Throckmorton d. Hall, 6/4, 6/4, 6/4.

CHALLENGE ROUND—Behr d. Throckmorton, 6/4, 7/5, 4/6, 4/6, 6/3.

MEN'S DOUBLES.

FIRST ROUND—I. Riker and W. P. Compton d. S. F. Palmer and L. W. Knox, Jr., 6/1, 6/2; H. N. Balch and Clark d. T. T. Cooke and Bennett, 6/4, 6/2; L. D. Cooper and V. A. Ely d. J. P. Walden and R. C. Wetlaufer, 4/6, 6/1, 6/2; C. L. Johnston, Jr. and A. M. Lovibond d. Davis Mackay and G. F. McLain, 6/2, 6/2. SECOND ROUND—C. F. Watson, Jr. and C. M. Bull, Jr. d. Riker and Compton, 6/2, 7/5; Balch and Clark d. R. C. Van Vliet and R. C. Van Vliet, Jr., 6/4, 8/6; Johnston and Lovibond d. Cooper and Ely, by default; H. Throckmorton and L. Dunham d. J. S. Kennedy and G. Stadel, 6/0, 6/2; Cedric Major and A. H. Man, Jr. d. E. F. Thomas, Jr. and A. F. Read, 2/6, 6/1, 6/0. THIRD ROUND—Watson and Bull d. H. McK. Glazebrook and partner, by default; Johnston and Lovibond d. Balch and Clark, 6/1, 6/3; Throckmorton and Dunham d. G. H. Miles and L. D. Woodbury, 6/3, 6/2; Major and Man d. R. H. Rogers and F. Rogers, by default. SEMI-FINAL ROUND—Watson and Bull d. Johnston and Lovibond, 7/5, 6/2; Throckmorton and Dunham d. Major and Man, 6/2, 7/5. FINAL ROUND—Watson and Bull d. Throckmorton and Dunham, 6/3, 7/9, 6/2, 6/4.

CHALLENGE ROUND—Behr and Pell d. Watson and Bull, 6/2, 6/3, 2/6, 6/4.

WOMEN'S SINGLES.

FINAL ROUND—Miss Molla Bjurstedt d. Miss I. A. Kissel, 6/1, 6/3.

CHALLENGE ROUND—Miss Bjurstedt d. Mrs. Edward Raymond, by default.

WOMEN'S DOUBLES.

FINAL ROUND—Miss Molla Bjurstedt and Miss Clare Cassel d. Miss I. A. Kissel and Miss F. Ballin, 6/0, 6/4.

MEN'S CONSOLATION SINGLES.

FINAL ROUND—Hoffman Nickerson d. L. D. Cooper, 6/3, 6/3.

New England Championships

F. H. Harris, an old Dartmouth College player, won the singles honors in the fourteenth annual tournament for the New England championship, played on the courts of the Hartford Golf Club, Hartford, Conn., beginning June 8. R. Lindley Murray, who won the previous year, was unable to defend, so the title went to Harris by default. The latter met A. Ware Merriam of New Britain, Conn., in the final round and won in a well played four-set match.

One of the most interesting matches in the singles was the semi-final round between Harris and W. S. Cushing, Jr., a Rhodes scholar who had much English experience at Oxford University. Harris' steadiness at critical points of the match prevailed, and when the third set was reached his speed was too much for the other man, and Cushing won only two games.

In the doubles, Cushing played with J. A. Richards, and the pair made a splendid combination. Of the four matches they played through the tournament, not one was captured easily, but whenever the pinch came they were as steady as a rock and pulled through the draw as the final winners. They defeated J. M. Holcombe, Jr., and Philip Roberts in the final round in an interesting four-set encounter. The summaries:

MEN'S SINGLES.

FIRST ROUND—A. W. Merriam d. N. H. Batchelder, 6/0, 6/0; A. D. Champlin d. W. B. Allen, 6/4, 6/4; L. H. Wiley d. Gerald Keith, 7/5, 6/4; F. W. Cole d. C. M. Charest, 7/5, 6/3; F. H. Harris d. J. G. N. Burnham, 6/2, 6/4; F. Cady d. R. H. Cole, 6/4, 6/1. SECOND ROUND—R. L. James d. H. M. Wells, 6/1, 6/3; T. A. Peck d. R. N. Pierson, 6/2, 6/1; A. H. Chapin d. E. A. Niles, 6/1, 4/6, 6/1; J. M. Holcombe, Jr. d. Arthur Donchian, 6/0, 6/0; A. W. Merriam d. T. E. Hapgood, 6/1, 6/3; L. H. Wiley d. A. D. Champlin, 6/3, 6/3; F. H. Harris d. F. W. Cole, 6/4, 6/4; F. Cady d. P. Roberts, 6/2, 6/0; W. Roberts d. Maplesdon, 6/1, 6/0; Holbrook Hyde d. T. W. Russell, 6/1, 6/1; J. A. Richards d. Mr. Hoyt, 6/1, 6/3; W. S. Cushing d. W. A. White, 6/1, 6/2; G. W. Pike d. Whiting Preston, 5/7, 6/2, 6/0. THIRD ROUND—T. A. Peck d. R. L. James, 7/5, 6/2; J. G. N. Mitchell d. H. R. Dane, 6/2, 6/1; Chapin d. Holcombe, 6/4, 6/4; Merriam d. Wiley, 6/3, 6/1; Harris d. Cady, 6/2, 6/4; Roberts d. C. W. Jaynes, 6/2, 2/6, 3/2; Richards d. Cushing, 6/2, 10/12, 6/4; Cushing d. Pike, by default. FOURTH ROUND—Mitchell d. Peck, 6/4, 8/6; Merriam d. Chapin, 6/4, 6/2; Harris d. Roberts, 6/3, 6/2; Cushing d. Richards, 9/7, 6/0. SEMI-FINAL ROUND—Merriam d. Mitchell, 6/0, 6/2; Harris d. Cushing, 6/3, 4/6, 6/2. FINAL ROUND—Harris d. Merriam, 3/6, 6/3, 6/4, 6/4. CHALLENGE ROUND—F. H. Harris d. R. L. Murray, by default.

MEN'S DOUBLES.

FIRST ROUND—James and Chapin d. Jaynes and Allen, 10/8, 6/4; Niles and Burnham d. Mitchell and Pike, 2/6, 6/4, 6/4; Berg and Merrill d. Maplesdon and Hoyt, 6/2, 6/3; Holbrooke and P. Roberts d. Dean and Batchelder, 6/3, 6/0; Wiley and Hyde d. Charest and Merriam, 6/4, 9/7; Sheldon and Roberts d. Walter Roberts and Gartner; Cole and Cole d. Cady and Edsall, 4/6, 6/1, 7/5; Richards and Cushing d. Preston and Champlin, 6/2, 6/8, 6/3. SECOND ROUND—James and Chapin d. Niles and Burnham, 6/4, 6/2; Holcombe and P. Roberts d. Berg and Merrill, 4/6, 6/0, 6/4; Wiley and Hyde d. Sheldon and Roberts, 6/2, 6/0; Richards and Cushing d. Cole and Cole, 6/1, 10/8. SEMI-FINAL ROUND—Holcombe and Philip Roberts d. James and Chapin, 6/4, 6/3; Richards and Cushing d. Wiley and Hyde, 6/4, 4/6, 6/4. FINAL ROUND—Richards and Cushing d. Holcombe, Jr. and Roberts, 6/4, 2/6, 6/3, 6/4.

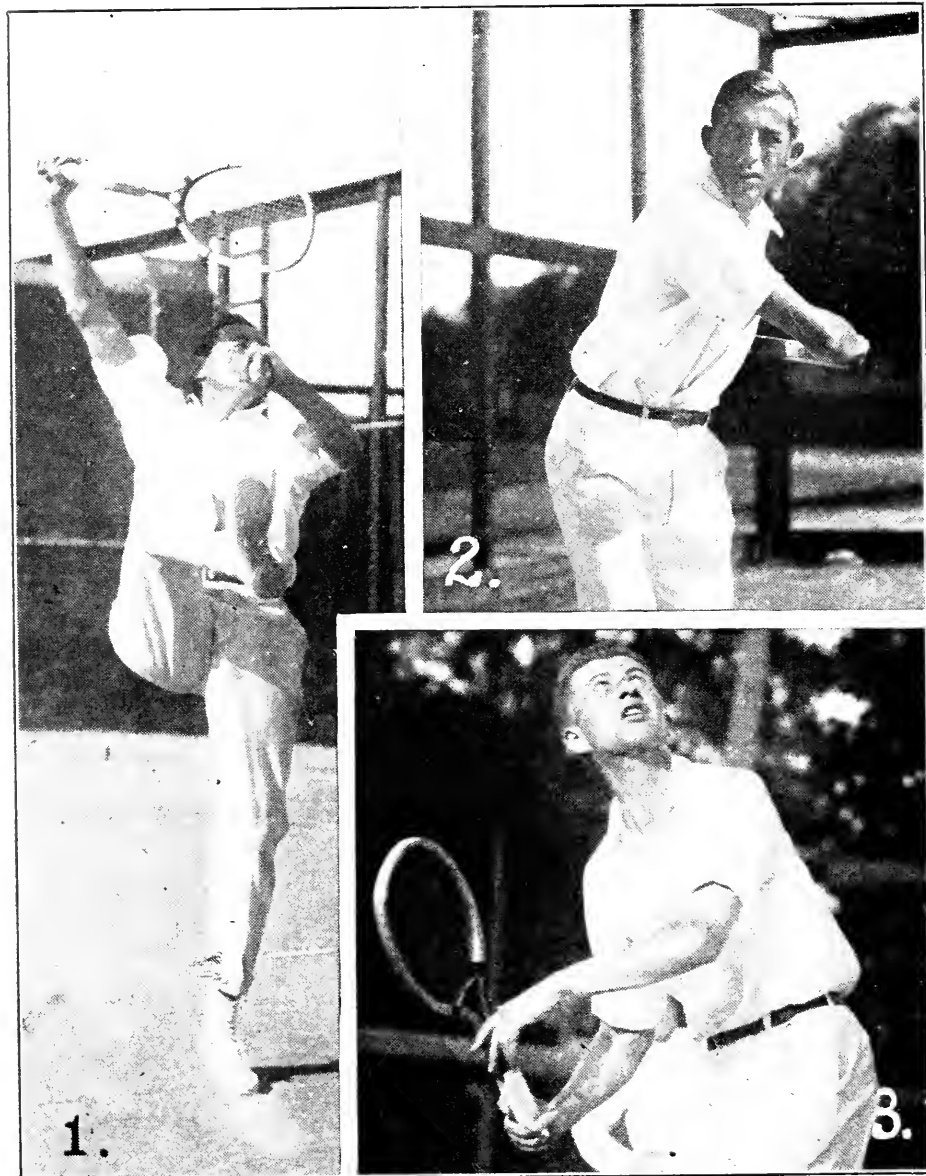

1, Jack Cannon, Kansas City Field Club, with C. J. Lockhorn, Doubles Champions; C. J. Lockhorn, Kansas City Athletic Club, Missouri Valley Champion; 3, R. A. Webster, Kansas City.

PROMINENT MISSOURI VALLEY PLAYERS.

Missouri Valley Championships

By C. H. HOLCOMB.

The premier tennis event of the Middle West, the Missouri Valley championships for men, was held upon the Kansas City Athletic Club courts, beginning August 9. The interest was great, and attendance exceptionally good, although weather conditions were not very favorable. In the field of ninety-two entries in singles were several well-known out-of-town players, among them being Stellwagen of Minneapolis, Branson of South Dakota, Lindauer of Chicago, Shoemaker of Topeka, and Speice and Monett of Oklahoma. Lockhorn, Clafin, Cannon and Stellwagen survived to the semi-finals where Lockhorn easily defeated Clafin, and Cannon lost a hard luck match to Stellwagen, after having match point in the fourth set. Lockhorn defeated Stellwagen in the final round, losing one set out of four.

In the final match in doubles, the young collegians, Teachenor and Newell, put up a strong fight against Cannon and Lockhorn, but their opponents always seemed to have something in reserve, and won the match, which went to five sets. The summaries:

MEN'S SINGLES.

FIRST ROUND—A. Lindauer d. J. A. Krugh, 6/2, 6/2; H. C. Jent d. T. S. North, by default; A. Block d. H. G. Parker, 6/4, 6/1; W. Bland d. F. S. Rea, by default; W. Newell d. B. C. Hyde, 6/0, 6/0; A. H. Seddon d. R. K. Crowther, 6/4, 6/1; A. McCoy d. L. Green, 6/2, 6/3; D. M. Gallagher d. J. B. Gibson, by default; E. C. Donohue d. H. E. Breckhill, 6/3, 6/3; S. Stellwagen d. D. K. Campbell, 6/2, 6/0; J. Foulès d. J. T. Barnaby, 6/3, 6/0; E. W. Clausen d. J. G. Cogswell, by default; H. Moore d. P. M. Waldron, 6/1, 6/4; F. C. Elwell d. J. E. Clark, 6/0, 6/0; H. Penfold d. K. H. Parker, 6/0, 4/6, 6/1; L. V. Guild d. K. B. Uhls, by default; F. H. McCune d. P. Enns, by default; E. P. Tyner d. A. E. Hawkinson, by default; L. Fletcher d. M. G. Ketchum, by default; S. Clafin d. J. M. Forrester, 6/4, 6/4; E. Monett d. S. Roach, 6/3, 8/6; O. F. Dubach d. C. F. Smith, 6/0, 6/2; R. L. Branson d. C. Mayer, 6/1, 6/1; A. Brookfield d. R. C. Curtiss, 6/0, 8/6; R. J. Shoemaker d. H. H. Nance, by default; F. C. Howard d. W. J. Krebs, 7/5, 6/0; C. T. Speice d. T. B. Brumbach, 6/1, 6/1; W. R. West d. J. K. Shinn, by default. SECOND ROUND—A. Marty d. G. Schmidt, 6/2, 7/5; R. A. Wester d. D. Welty, 6/0, 6/0; T. B. Magill d. J. Weber, by default; C. H. Holcomb d. J. H. Felt, 6/1, 6/3; H. Bennett d. H. Durall, by default; J. Cannon d. F. B. Kyger, 6/3, 6/1; J. McCoy d. J. Marley, 6/0, 6/2; G. Parker d. P. Pinkerton, 6/1, 6/2; A. A. Poteet d. L. G. Beyerley, 6/0, 6/3; J. A. Palmer d. A. B. Walton, 4/6, 6/4, 6/3; C. J. Lockhorn d. L. Schneider, 6/4, 6/3; J. H. Chandler d. F. C. Baker, 6/3, 6/4; H. Kennally d. J. M. Miller, by default; D. Teachenor d. R. P. Vernon, 6/0, 6/3; S. Baucus d. P. Masters, 6/2, 2/6, 6/4; H. H. Reed d. C. A. Leland, 4/6, 6/2, 6/3; A. F. Brooker d. J. Weber, by default; Lindauer d. Wilhelm, 6/1, 6/2; Block d. Jent, 6/3, 6/2; Newell d. Bland, 6/3, 6/3; Seddon d. McCoy, 6/1, 2/6, 6/4; Donohue d. Gallagher, 6/1, 6/2; Stellwagen d. Foulès, 6/1, 6/0; Moore d. Clausen, 6/0, 6/2; Elwell d. Penfold, 6/4, 3/6, 9/7; McCune d. Guild, by default; Tyner d. Bunell, 4/6, 6/1, 6/4; Clafin d. Fletcher, 6/1, 6/2; Monett d. Dubach, 5/7, 6/0, 7/5; Branson d. Brookfield, 6/3, 6/3; Howard d. Shoemaker, 4/6, 6/3, 6/0; Speice d. West, 6/2, 6/3. THIRD ROUND—Wester d. Marty, 6/2, 11/9; Holcomb d. Magill, 6/1, 6/2; Cannon d. Bennett, 6/0, 6/4; Parker d. McCoy, 6/0, 8/6; Lindauer d. Block, 6/4, 6/0; Newell d. Seddon, 3/6, 8/6, 7/5; Stellwagen d. Donohue, 6/0, 6/0; Elwell d. Moore, 6/1, 9/7; Tyner d. McCune, 7/5, 6/2; Clafin d. Monett, 7/5, 3/6, 7/5; Branson d. Howard, 7/5, 3/6, 6/0; Poteet d. Speice, 6/3, 1/6, 6/4; Lockhorn d. Palmer, 6/1, 6/3; Chandler d. Kennally, 6/2, 6/2; Teachenor d. Baucus, 7/5, 6/2; Brooker d. Reed, 4/6, 6/4, 7/5. FOURTH ROUND—Wester d. Holcomb, 0/6, 6/4, 6/2; Cannon d. Parker, 6/3, 4/6, 6/2; Lindauer d. Newell, 6/4, 6/2; Stellwagen d. Elwell, 6/3, 6/2; Teachenor d. Brooker, 6/3, 6/3. FIFTH ROUND—Cannon d. Wester, 6/3, 6/4; Stellwagen d. Lindauer, 6/4, 3/6, 6/1; Clafin d. Branson, 6/1, 6/3; Lockhorn d. Teachenor, 5/7, 6/4, 7/5. SEMI-FINAL ROUND—Stellwagen d. Cannon, 2/6, 8/6, 0/6, 8/6, 7/5; Lockhorn d. Clafin, 6/1, 6/3, 6/3. FINAL ROUND—Lockhorn d. Stellwagen, 6/3, 6/3, 6/8, 6/2.

MEN'S DOUBLES.

FIRST ROUND—McCoy and Smith, 6/2, 6/3; Speice and Monett d. Austin and Waltner, 6/0, 6/2; Lindauer and Moore d. Howard and Campbell, 6/0, 6/3; Krugh and Tyner d. Green and Curtice, 6/1, 6/3. SECOND ROUND—Teachenor and Newell d. Brookfield and Brumbach, 6/1, 6/2; Shoemaker and Poteet d. Hall and Pinkerton, 13/11, 4/6, 9/7; Stellwagen and Branson d. Muir and Bunell, 6/2, 6/3; Speice

and Monett d. McCoy and McCoy, 6/3, 3/6, 6/3; Lindauer and Moore d. Krugh and Tyner, 3/6, 6/3, 6/1; Elwell and Holcomb d. Clausen and Leland, 6/2, 6/4; Cannon and Lockhorn d. Parker and Parker, 6/0, 6/1; Claffin and Krebs d. Vernon and Clark, 6/0, 6/2. **THIRD ROUND**—Teachenor and Newell d. Shoemaker and Poteet, 6/3, 7/5; Speice and Monett d. Stellwagen and Branson, 6/3, 6/2; Lindauer and Moore d. Elwell and Holcomb, 6/3, 6/0; Cannon and Lockhorn d. Claffin and Krebs, 7/5, 6/4. **SEMI-FINAL ROUND**—Teachenor and Newell d. Speice and Monett, 7/5, 4/6, 6/4, 4/6, 6/3; Cannon and Lockhorn d. Lindauer and Moore, 6/2, 16/14, 8/6. **FINAL ROUND**—Cannon and Lockhorn d. Teachenor and Newell, 5/7, 6/2, 3/6, 6/4, 6/2.

Missouri Valley Women's Championships

The annual Missouri Valley championships in women's singles and mixed doubles were held upon the courts of the Kansas City Athletic Club, August 30 to September 4. As in the other tournaments held during the season, the interest was keen, with good crowds in attendance. There was sharp competition in the singles event, which was won by Miss Katherine Voorhees from Mrs. W. W. Yager, the 1914 champion.

The mixed doubles event was a toss-up between the teams of Miss Voorhees and Seddon, Miss Hires and Cannon, Miss Hayes and Lockhorn, Mrs. Yager and Wester, Miss Chesney and Teachenor, Miss Ewins and Newell, Miss Hager and Durall, and Miss LeBeaume and Poteet, and was won by the Miss Hayes and Lockhorn combination from Miss Hires and Cannon, the 1914 winners, after a close and hard-fought match. The summaries:

WOMEN'S SINGLES.

FIRST ROUND—Mrs. R. S. Peer d. Miss M. Andrews, 6/1, 6/0; Miss M. L. Ewins d. Miss A. Bell, 4/6, 6/3, 6/0; Miss K. Duffy d. Mrs. A. J. Anderson, 6/0, 6/3; Miss M. K. Voorhees d. Miss D. Ludwig, by default; Miss C. Hoelzel d. Miss M. Stewart, 7/5, 6/4; Miss L. Hammann d. Miss D. Wales, by default. **SECOND ROUND**—Miss V. Rudolph d. Miss M. Morley, by default; Miss M. Hires d. Miss V. Knapp, 6/2, 6/3; Miss M. Leavel d. Miss G. Fahnstock, 6/4, 6/1; Miss M. Chesney d. Miss M. Knapp, 6/0, 6/0; Miss K. Tracy d. Miss M. Donovan, 6/1, 6/3; Mrs. W. W. Yager d. Miss R. Houlehan, 6/0, 6/1; Mrs. Peer d. Miss V. Cannon, 6/1, 6/1; Miss Ewins d. Miss Duffy, 3/6, 6/3, 6/4; Miss Voorhees d. Miss Hoelzel, 6/2, 6/0; Miss L. Fuller d. Miss Hammann, 2/6, 7/5, 6/4; Miss L. Hayes d. Miss B. Cannon, 6/2, 7/5; Mrs. D. B. Foster d. Miss G. Pierce, 6/1, 6/3; Miss L. LeBeaume d. Mrs. E. S. Brigham, 6/0, 6/1; Miss R. Hager d. Miss V. Holzemark, 7/5, 6/8, 6/1; Miss E. Seavey d. Miss C. Grigsby, 6/1, 6/2; Miss M. Riveley d. Mrs. G. Myers, 6/1, 6/3. **THIRD ROUND**—Miss Hires d. Miss Rudolph, 6/3, 6/3; Miss Chesney d. Miss Leavel, 6/3, 6/4; Mrs. Yager d. Miss Tracy, 6/1, 6/2; Mrs. Peer d. Miss Ewins, 10/8, 6/2; Miss Voorhees d. Miss Fuller, 6/3, 6/4; Miss Hayes d. Mrs. Foster, 6/1, 6/1; Miss LeBeaume d. Miss Hager, 6/1, 6/3; Miss Riveley d. Miss Seavey, 6/3, 7/5. **FOURTH ROUND**—Miss Chesney d. Miss Hires, 6/4, 4/6, 7/5; Mrs. Yager d. Mrs. Peer, 6/3, 6/3; Miss Voorhees d. Miss Hayes, 6/2, 6/2; Miss LeBeaume d. Miss Riveley, 6/1, 6/8, 6/4. **SEMI-FINAL ROUND**—Mrs. Yager d. Miss Chesney, 6/3, 6/2; Miss Voorhees d. Miss Lebeaume, 6/4, 6/1. **FINAL ROUND**—Miss Voorhees d. Mrs. Yager, 7/5, 6/4.

CONSOLATION SINGLES.

FINAL ROUND—Miss Louise Hammann d. Miss Veronica Cannon, 6/0, 6/3.

JUNIOR CHAMPIONSHIP SINGLES.

FINAL ROUND—Miss Ruth Hager d. Miss Dorothy Wales, 6/8, 12/10, 6/4.

MIXED DOUBLES.

FIRST ROUND—Miss E. Seavey and P. Masters d. Miss L. Hammann and G. Reinhardt, 6/1, 6/1; Mrs. D. B. Foster and G. Parker d. Miss D. Brigham and H. McLain, 6/1, 9/7; Miss K. Tracy and F. C. Elwell d. Miss H. Hayes and J. Krugh, 6/3, 6/3; Miss M. K. Voorhees and A. Seddon d. Miss L. Fuller and F. B. Kyger, 6/1, 6/4; Miss M. Rockwell and H. Moore d. Miss M. Stewart and H. Kennally, 6/3, 6/4. **SECOND ROUND**—Miss M. Hires and J. Cannon d. Miss M. Leavel and O. Dubach, 6/1, 6/3; Miss M. L. Ewins and W. Newell d. Miss R. Hager and H. Durall, 6/4, 3/6, 8/6; Miss M. Chesney and D. Teachenor d. Miss M. Riveley and P. B. Francis, 6/3, 6/3; Miss Seavey and Masters d. Mrs. Foster and Parker, 4/6, 6/3, 7/5; Miss Voorhees and Seddon d. Miss Tracy and Elwell, 6/1, 6/2; Mrs. W. W. Yager and R. A. Wester d. Miss Rockwell and Moore, 6/3, 6/3; Miss L. Hayes and C. J. Lockhorn d. Mr. and Mrs. J. M.

Forrester, 6/4, 6/4; Miss Lesley LeBeaume and A. A. Poteet d. Mr. and Mrs. R. S. Peer, 6/1, 6/2. **THIRD ROUND**—Miss Hires and Cannon d. Miss Ewins and Newell, 6/4, 6/2; Miss Seavey and Masters d. Miss Chesney and Teachenor, 6/4, 6/2; Miss Voorhees and Seddon d. Mrs. Yager and Wester, 6/3, 4/6, 6/4; Miss Hayes and Lockhorn d. Miss LeBeaume and Poteet, 6/3, 6/4. **SEMI-FINAL ROUND**—Miss Hires and Cannon d. Miss Seavey and Masters, by default; Miss Hayes and Lockhorn d. Miss Voorhees and Seddon, 6/4, 4/6, 6/4. **FINAL ROUND**—Miss Lyle Hayes and C. J. Lockhorn d. Miss Marjorie Hires and Jack Cannon, 7/5, 7/5.

CONSOLATION MIXED DOUBLES.

FINAL ROUND—Miss Helen Hayes and John Krugh d. Miss Meryl Leavel and Otto Dubach, 6/2, 9/7.

Hoosac Valley Championships.—Sixty-four players, representing five States and nineteen towns, were entered in the second annual tournament for the Hoosac Valley championship, held on the courts of the Hoosick Falls Country Club, Hoosick Falls, N. Y., beginning July 30. R. L. Maynard defeated J. M. Holcombe, Jr. of Hartford, Conn., in the final round of singles, 6/2, 8/6, 7/5, the victory giving him the first leg on the challenge cup presented by Mrs. Walter A. Wood, Jr. In the doubles, Mainard and R. B. Swain of Pomfret, Conn., defeated R. E. Snow and A. H. Hastings of Springfield, in the final round, 6/3, 4/6, 6/4, 6/2. A. H. Chapin, Jr. defeated D. Geer, Jr., in the final of the consolation singles, 6/1, 6/1.

Iron Mountain Lawn Tennis Club Tournament.—The Iron Mountain Lawn Tennis Club of Jackson, N. H., held its seventh annual open tournament for the championship of the east side of the White Mountains, New Hampshire, August 9. The exceptionally large entry of about 140, a new locker building, a large gallery and the high class of tennis made the tournament a pronounced success. The singles title was won by Cedric A. Major of New York, giving him one leg on the three-year club cup. Charles I. Johnston, Jr., won in 1913 and Frederick R. Budlong in 1914. Major's opponent in the final round last August was Budlong, the former winning, 6/4, 6/1, 8/6. In the final round of doubles, E. Peaslee and C. A. Major defeated S. Nichols and R. H. White, 6/4, 6/3, 6/3. Miss C. Small won from Miss P. Mallet-Prevost in the final round of the women's singles, by default, and in the final round of the women's doubles, Miss J. Gott and Miss E. White defeated Miss Jacobson and Miss Ullman, 6/2, 6/1. The mixed doubles was captured by Miss C. Small and P. W. Martin, who defeated Miss E. White and Lyle Leverich, 6/4, 6/2, 6/4.

Lawn Tennis in Dawson, Yukon Territory, Canada.—"The popularity of the tennis court during the past season and the tremendous momentum which the sport acquired was far reaching," writes Frank Noziglia. "The Yukon Tennis Club, which claims the honor of being one of the northernmost, if not the northernmost, tennis club in the world, enjoyed during the summer of 1915 the most successful season of its career. The playing began earlier than usual, the first games taking place in April and long before the ice in the Yukon went out from in front of Dawson, being the earliest start in the history of the club. The play continued until far into September. In the tournament, which rounded out the season, the results were as follows: Men's singles, Sidney F. Chamberlain; men's doubles, W. G. Radford and Henry Gordon McLeod; women's singles, Miss Bess L. Edwards; women's doubles, Miss A. F. Robinson and Miss Hilda Potter; mixed doubles, Sidney F. Chamberlain and Mrs. Arthur Ross. The officers of the club for the season of 1915 were: F. C. O. Edwards, president; Colin Dunlop Hart, vice-president; J. H. Roberts, secretary-treasurer; executive committee, F. A. H. Sitwell, Frank Noziglia, Sidney F. Chamberlain; women's committee, Mrs. Agnes McLeod, Mrs. G. B. Edwards and Lilly Thompson."

Minneapolis City Championship.—Trafford N. Jayne is the present champion of Minneapolis, defeating John Adams in the final round, 6/2, 6/4, 6/2. Jayne also captured the doubles, with Seiforde Stellwagen as partner.

Missouri Valley Intercollegiate Championship.—Roland M. Hoerr of St. Louis, representing the University of Washington, won the Missouri Valley intercollegiate championship at Lincoln, Nebr., May 14 and 15. In the finals, Hoerr met Ellis of the University of Nebraska, and the former won, 6/0, 5/7, 6/1, 6/2. In the doubles, Hoerr and P. J. Hewitt defeated Gardiner and Ellis, 7/5, 0/6, 6/4, 7/5, in the final round.

Neodesha (Kans.) Tournament.—Dix Teachenor of Kansas City defeated W. S. Pettit in the singles final, 6/3, 6/1, 6/2, of the sixth annual Mid-Continent Oil and Gas Belt tournament, held at Neodesha, Kans., beginning August 17. Pettit was somewhat handicapped by the fact that he had two hard matches the day before, while Teachenor was comparatively fresh. The latter's service was a factor in enabling him to win. R. E. Black and Don Cooper defeated W. A. Penley and D. K. Campbell by default in the final round of doubles.

Tri-State Tournament

BY GORDON E. SMALL.

The seventeenth annual Tri-State tournament for the championships of Ohio, Indiana and Kentucky was held on the courts of the Cincinnati Tennis Club, September 11 to 18. The entry list was the classiest in the history of the Tri-State, containing as it did the newly crowned national champions of all three branches of the sport, W. M. Johnston, Clarence J. Griffin and Miss Molla Bjurstedt. Other notables were Elia Fottrell, who came all the way from San Francisco for this tournament; Irving C. Wright, Nat Emerson and John C. Neely. To give the finishing touch to the competition, Maurice E. McLoughlin stopped over for one day and played in exhibition matches with Johnston, Griffin and Fottrell.

Owing to the strain incident to winning the national championships, held just before the Tri-State, Johnston did not compete in the singles, which was won by Griffin, who literally waded his way through the tournament, winning five-set matches on successive days from Nat Emerson, Trux Emerson and Fottrell. The challenge round with W. S. McElroy of Pittsburgh was rather tame, Griffin winning easily in straight sets.

Miss Bjurstedt proved much too strong for her opponents in the women's events, going through the tournament without losing a set. Paired with Miss Carrie B. Neely of Chicago, she also won the doubles from Mrs. Malcolm McNeil of Chicago and Miss Ruth Sanders of Cincinnati.

In the fifth round of the men's singles, Nat Emerson, the old Cincinnati player, now a resident of Memphis, Tenn., gave Griffin the fight of his life. Nat won the first two sets, Griffin seeming to underestimate him. Griffin took the third, but Emerson came back in the fourth and led at 5 3, but Griffin, by a supreme effort, deuced the set and won out at 7 5. In the final set Griffin got to 5 3, but Emerson was not to be denied. He deuced the set and forced Griffin to 8 6 before lowering his colors. This match lasted two hours and fifty minutes, and both contestants were exhausted at the finish.

Dr. Karl Little of Cincinnati forced Irving Wright to go five sets in this round. Wright's tantalizing placing shots finally wore the doctor out, the last two sets being easy at 6 1, 6 2.

In the semi-final Griffin defeated Trux Emerson of Cincinnati in another long-drawn-out, five-set match, while Fottrell disposed of Wright in straight sets. Fottrell looked very good in this match, his serve going great.

The final round, bringing Griffin against Fottrell, proved to be almost a repetition of the clay court final of 1914, played on the same court. Fottrell started in with a whirl and took the first two sets easily. He lost his grip in the third and Griffin, coming strong, landed it at 6 4. The last two sets were Griffin's at all stages, as he grew stronger right along and took every advantage of Fottrell's evident nervousness and anxiety. The defeat was a sad blow to Fottrell, who had hoped to avenge the loss of the clay court championship the year before.

In the challenge round McElroy was no match for Griffin. The match was played on a dark day, and during the last set rain was falling. This forced McElroy to remove his glasses, which doubtless caused him much inconvenience. He gamely continued to play, however, and deserves much credit for his showing under such adverse conditions.

In the men's doubles, R. A. Holden, the old Yale crack, and Trux Emerson proved unexpectedly strong, defeating Fottrell and Wright in the semi-final, 6 2, 6 0, 6 1. In the final round they forced the new national champions, Johnston and Griffin, to extend themselves in an interesting match, the scores being 8 6, 5 7, 6 1, 6 4.

In the women's singles Miss Bjurstedt won from Miss Carrie B. Neely of Chicago in the final, 6 2, 6 1. In the challenge round, Miss Bjurstedt disposed of Miss Ruth Sanders, 6 0, 6 4. Miss Sanders held her own at straight driving and backhand work, but the champion's serve and net work were too much for her.

In the exhibition matches, which were played before a record crowd, McLoughlin won a rather tame set from Johnston at 6 4.

The doubles brought out some fine tennis, Johnston and Griffin winning from McLoughlin and Fottrell, 6/3, 6/4, 3/6, 7/9, the fifth set being stopped by rain. The summaries:

MEN'S SINGLES.

FIRST ROUND—O. W. Sharman d. W. W. Rowe, 6/1, 6/3; H. T. Emerson d. W. A. Roudebush, 6/1, 6/3; A. T. Zuck d. W. L. Furste, 6/4, 6/0; C. H. McGowan d. Province Pogue, 6/0, 6/1; H. T. Ashton d. Frank Sage, 6/1, 6/3; Fred Burns d. Howard Meyers, 6/3, 4/6, 6/3; Elia Fottrell d. Ralph Kruse, 6/1, 6/0; Henry Beckett d. C. T. Russell, 6/4, 1/6, 6/2; D. W. Rogers d. Houghton Bell, 6/1, 6/3; W. H. Hopple d. Nat. Wright, 6/0, 6/4; Fred LeBlond d. C. E. Abbott, 2/6, 6/0, 6/2; A. F. Zimmerman d. L. J. Tuke, 6/3, 6/1. SECOND ROUND—Nat Emerson d. A. C. Fiske, 6/3, 1/6, defaulted; C. Dinwiddie d. Clifford Taylor, 7/5, 6/2; W. M. Ramsey d. Arthur Loeb, 6/3, 6/3; L. Gessing d. Clifford Garvey, 6/1, 6/0; C. J. Griffin d. Francis Benson, 6/0, 6/2; R. H. Jones d. Rufus Hall, 3/6, 6/1, 6/2; Fritz Bastian d. E. J. Hauck, 6/4, 6/2; Dan Kiefer, Jr., d. J. H. Bachman, 6/0, 6/0; Sharman d. J. K. Heyl, 6/1, 6/0; H. T. Emerson d. Zuck, 6/3, 6/1; W. C. Wente d. McGowan, 6/4, 9/7; Thomas Ackerland d. E. S. Reynolds, 6/1, 6/1; Herbert Simonds d. Ashton, 8/6, 6/1; Howard Cordes d. Burns, 6/2, 6/1; Fottrell d. Beckett, 6/2, 6/2; Rogers d. Hopple, by default; Zimmerman d. Fred LeBlond, 8/6, 6/1; G. S. Blanchard d. O. M. Nicholoff, 6/3, 6/3; Harold LeBlond d. H. Wirthwein, 6/2, 8/6; Irving Wright d. E. G. Vordenberg, 6/1, 6/2; E. Cherrington d. W. F. Cornell, 5/7, 6/1, 6/2; Roland McKee d. Montie Christie, 6/3, 6/2; Dr. Karl Little d. R. J. Kunkel, 6/0, 6/1. THIRD ROUND—Nat Emerson d. Frank Marty, 6/2, 6/4; Dinwiddie d. Ramsey, 6/1, 6/3; Gessing d. Arthur O'Connell, 7/5, 6/2; C. J. Griffin d. Jones, 6/1, 6/4; Bastian d. Kiefer, 2/6, 6/4, 6/1; Sharman d. C. C. Figue, 1/6, 6/1, 6/2; H. T. Emerson d. Wente, 6/1, 7/9, 6/1; Ackerland d. Simonds, by default; Fottrell d. Cordes, 6/3, 7/5; Zimmerman d. Rogers, 6/3, 6/2; H. C. Haddox d. Blanchard, 2/6, 6/4, defaulted; Harold LeBlond d. W. F. Randle, Jr., 0/6, 8/6, 8/6; Irving Wright d. V. E. Montgomery, 6/1, 6/1; J. C. Neely, Jr., d. Cherrington, 6/1, 6/0; McKee d. P. M. Giesy, 6/0, 6/1; Little d. Mearich Phelps, 6/0, 6/2. FOURTH ROUND—Nat Emerson d. Dinwiddie, 6/1, 6/2; Griffin d. Gessing, 6/1, 6/1; Bastian d. Sharman, 4/6, 6/1, 6/2; H. T. Emerson d. Ackerland, 10/8, 3/6, 6/4; Fottrell d. Zimmerman, 6/3, 6/4; Harold LeBlond d. Haddox, 6/4, 8/6; Irving Wright d. Neely, 6/1, 6/3; Little d. McKee, 6/0, 3/6, 6/2. FIFTH ROUND—Griffin d. Nat Emerson, 4/6, 7/9, 6/3, 7/5, 8/6; H. T. Emerson d. Bastian, 6/1, 6/2, 6/1; Fottrell d. Harold LeBlond, 6/1, 6/4, 6/2; Irving Wright d. Little, 4/6, 6/2, 2/6, 6/1, 6/2. SEMI-FINAL ROUND—Griffin d. H. T. Emerson, 4/6, 7/5, 4/6, 6/2, 6/2; Fottrell d. Irving Wright, 8/6, 6/0, 6/4. FINAL ROUND—Griffin d. Fottrell, 5/7, 4/6, 6/4, 6/1, 6/4.

CHALLENGE ROUND—Griffin d. W. S. McElroy, 6/4, 6/3, 6/3. ♀

MEN'S DOUBLES.

FIRST ROUND—Kiefer and Haupt d. Montgomery and Rogers, 6/3, 6/8, 6/2, 6/2; Vordenberg and Dunning d. Ives and J. M. Garvey, 6/3, 5/7, 6/0, 6/1. SECOND ROUND—Marty and Wadsworth d. Fiske and Kerper, 6/2, 6/2, 6/4; Little and Wente d. Rowe and Rowe, 6/0, 8/6, 6/0; Hill and Lewis d. Ramsey and C. Garvey, 6/1, 6/4, 6/4; Mitchell and Thompson d. Giesy and Myers, 6/2, 6/2, 6/1; Neely and Ackerland d. LeBlond and LeBlond, 6/2, 6/3, 6/2; Kiefer and Haupt d. Vordenberg and Dunning, 6/3, 7/9, 6/4, 6/1; Furste and McGowan d. Cherrington and Beckett, 6/1, 6/3, 6/2; Fottrell and Wright d. Pogue and Bell, 6/1, 6/1, 6/2; Ashton and Zuck d. Reynolds and Blanchard, 5/7, 6/2, 6/3; Wirthwein and Haddox d. Carroll and Swain, 6/4, 6/2, 6/2. THIRD ROUND—Little and Wente d. Marty and Wadsworth, 6/2, 6/3, 6/2; Nat Emerson and Hopple d. Hill and Lewis, 6/1, 6/3, 6/2; Johnston and Griffin d. Mitchell and Thompson, 6/2, 6/2, 6/1; Neely and Ackerland d. Kiefer and Haupt, 8/6, 6/2, 8/6; Fottrell and Wright d. Furste and McGowan, 6/1, 6/1, 6/3; C. Wright and Miller d. DeCamp and Christie, 6/3, 6/2, 6/1; Ashton and Zuck d. Wirthwein and Haddox, 6/1, 6/4, 6/0; Holden and H. T. Emerson d. Kunkel and Frey, 6/2, 6/3, 6/1. FOURTH ROUND—Nat Emerson and Hopple d. Little and Wente, 4/6, 6/0, 6/3, 6/4; Johnston and Griffin d. Neely and Ackerland, 6/2, 6/1, 11/9; Fottrell and I. Wright d. C. Wright and Miller, 6/4, 6/4, 5/7, 6/0; Holden and H. T. Emerson d. Ashton and Zuck, by default. SEMI-FINAL ROUND—Johnston and Griffin d. Nat Emerson and Hopple, 6/4, 6/2, 7/5; Holden and H. T. Emerson d. Fottrell and I. Wright, 6/2, 6/0, 6/1. FINAL ROUND—Johnston and Griffin d. Holden and H. T. Emerson, 8/6, 5/7, 6/1, 6/4.

WOMEN'S SINGLES.

FINAL ROUND—Miss Molla Bjurstedt d. Miss C. B. Neely, 6/2, 6/1.

CHALLENGE ROUND—Miss Molla Bjurstedt d. Miss Ruth Sanders, 6/0, 6/4.

WOMEN'S DOUBLES.

FINAL ROUND—Miss Molla Bjurstedt and Miss C. B. Neely d. Mrs. Malcolm McNeil, Jr., and Miss Ruth Sanders, 6/1, 6/0.

Intercollegiate Championships

Richard Norris Williams, 2nd, representing Harvard University, was the star in the thirty-fifth intercollegiate championship, played on the turf courts of the Merion Cricket Club at Haverford, Pa., beginning September 13. Williams not only won the singles, but also the doubles, paired with Richard Harte.

The tournament was the third struggle for the seven-point Harrison K. Caner championship trophy, which was put into competition in 1913. As Harvard won both events, the score now stands: Harvard, 5 points, and Princeton, 1 point. The Cambridge university, therefore, needs only two more points for permanent possession of the trophy.

The following seven institutions sent teams to compete: Harvard, Dartmouth, Princeton, Yale and Cornell universities; University of Pennsylvania, and Dartmouth College. Amherst and Haverford colleges and the University of Pittsburgh, which competed the previous year, failed to enter the 1915 tournament.

In the singles, Williams was forced to extend himself in only one match, that against his teammate, G. Colket Caner, in the third round, who carried the ex-champion to two deuce sets, 8/6 and 7/5. What was expected to prove his hardest match, that with Leonard Beekman of Princeton in the final, was in reality his easiest. Williams routed his opponent in straight sets.

In the doubles, Williams and Harte successfully defended their title in rather hollow fashion, losing only two sets, one to J. R. Rowland and J. S. Disston, University of Pennsylvania, in the semi-final round, and the other to Caner and Curtis of Harvard, in the final. The summaries:

MEN'S SINGLES.

FIRST ROUND—G. C. Caner (H.) d. P. Larmon (D.), 6/1, 6/2; Leonard Beekman (P.) d. Frank Hopkins (Y.), 6/3, 6/4; W. M. Blair (C.) d. W. Edwards (Penn.), 7/5, 6/2. SECOND ROUND—Karl Koeniger (D.) d. I. Riker (P.), 8/6, 4/6, 6/2; Jerry Weber (Y.) d. J. R. Disston (Penn.), 6/2, 6/2; R. N. Williams, 2nd (H.) d. K. Kennedy (Penn.), 6/2, 6/3; Caner (H.) d. F. T. Hunter (C.), 6/4, 6/2; Beekman (P.) d. J. S. Pfaffman, Jr. (H.), 2/6, 6/1, 6/0; W. Rand, 3rd (H.) d. Blair (C.); J. R. Rowland (Penn.) d. S. B. Jones (D.), 6/4, 6/2; A. H. Coffey (P.) d. Middleton DeCamp (Y.), 9/7, 6/3. THIRD ROUND—Weber (Y.) d. Koeniger (D.), 6/1, 6/4; Williams (H.) d. Caner (H.), 8/6, 7/5; Beekman (P.) d. Rand (H.), 6/2, 4/6, 6/2; Coffey (P.) d. Rowland (Penn.), 10/8, 1/6, 7/5. SEMI-FINAL ROUND—Williams (H.) d. Weber (Y.), 6/3, 6/4, 6/3; Beekman (P.) d. Coffey (P.), 7/5, 6/3, defaulted. FINAL ROUND—Williams d. Beekman, 6/2, 6/1, 6/2.

MEN'S DOUBLES.

FIRST ROUND—Coffey and Riker (P.) d. Blair and Hunter (C.), 6/4, 6/4; Rowland and Disston (Penn.) d. Stevenson and DeCamp (Y.), 6/3, 6/2. SECOND ROUND—Caner and Curtis (H.) d. Edwards and Kennedy (Penn.), 3/6, 6/2, 6/1; Weber and Hopkins (Y.) d. Coffey and Riker (P.), 9/7, 6/3; Rowland and Disston (Penn.) d. Beekman and Harvey (P.), 9/7, 6/4; Richard Harte and Williams (H.) d. Jones and Larman (D.), 6/0, 6/0. SEMI-FINAL ROUND—Caner and Curtis (H.) d. Weber and Hopkins (Y.), 6/3, 6/6, 6/4, 6/2; Harte and Williams (H.) d. Rowland and Disston (Penn.), 6/3, 5/7, 6/1, 6/4. FINAL ROUND—Harte and Williams d. Caner and Curtis, 1/6, 6/3, 6/1, 6/2.

New England Intercollegiate Championships

The tennis players of Williams College carried off the premier honors at the annual New England intercollegiate championship, held on the dirt courts of the Longwood Cricket Club, Brookline, Mass., beginning May 17. C. F. Cutler of Williams won the singles and with R. S. Maynard took the doubles. The summaries:

MEN'S SINGLES.

FIRST ROUND—R. S. Maynard (Williams) d. J. L. Snider (Amherst), 6/1, 3/6, 6/3; S. Edsall (Trinity) d. P. Larmon (Dartmouth), 10/8, 6/1; C. F. Cutler (Williams) d. J. A. Richards (Wesleyan), 10/8, 3/6, 6/3; Stewart (M.I.T.) d. Mitchel (Trinity) 6/3, 9/7; T. C. Pray (Dartmouth) d. Carl (Bowdoin), 6/3, 6/4. SECOND ROUND—Hoffman (Wesleyan) d. Maynard, 9/7, 9/7; Edsall d. Larabee, 6/4, 10/8; Cutler d. Cady, 6/1, 7/5; Stewart d. Pray, 7/5, 6/4. SEMI-FINAL ROUND—Edsall d. Hoffman, 6/3, 10/8; Cutler d. Stewart, 6/0, 6/2. FINAL ROUND—Cutler d. Edsall, 6/1, 6/4, 6/3.

MEN'S DOUBLES.

FIRST ROUND—C. F. Cutler and R. S. Maynard (Williams) d. S. Edsall and Niles (Trinity), 6/1, 8/6; Stewart and Woodbridge (M.I.T.) d. J. A. Richards and J. Hoffman (Wesleyan), 6/3, 6/3; F. Cady and J. McClay (Amherst) d. Livermore and P. Larmon (Dartmouth), 6/1, 6/1. SEMI-FINAL ROUND—C. F. Cutler and R. S. Maynard d. Bowdoin team, 6/1, 6/0; Stewart and Woodbridge d. F. Cady and J. McClay, 6/3, 13/11. FINAL ROUND—Cutler and Maynard d. Stewart and Woodbridge, 6/2, 6/2, 6/2.

Western Intercollegiate Championships

By A. H. LAWSON.

The Western intercollegiate tennis tournament, generally known as the Conference tournament, for the season of 1915, was held on the courts of the University of Chicago, May 28 to 31.

Carran of Ohio State University, by steady and consistent playing, captured the singles championship by defeating Bennett of Chicago in the final round, 6/1, 1/6, 6/3, 6/2. This is the first time in the history of Conference tournaments that the singles championship has been won by any other than a representative of the University of Chicago or Minnesota.

The doubles championship was won by McNeil and Gross of the University of Chicago, who defeated James and James of Northwestern University, in a hotly contested four-set match.

Probably the most interesting match in the tournament occurred in the semi-final round, when the James boys of Northwestern, after having been defeated two love sets, turned the tables on their opponents, Smith and Kennedy of University of Minnesota, and defeated them the next three sets.

MEN'S SINGLES.

FIRST ROUND—Moses (Ill.) d. Thayer (L. F.), 7/5, 6/0; H. James (N.) d. Holden (Wis.), 6/4, 6/4; McNeil (Chi.) d. Kennedy (Minn.), 6/3, 6/3; Smith (Minn.) d. Karraker (L. F.), 7/5, 6/1; M. James (N.) d. Colton (Ill.), 6/2, 6/2; Bennett (Chi.) d. Wyatt (Wis.), 6/0, 6/1. SECOND ROUND—Carran (O. S.) d. Moses, 6/2, 6/4; McNeil d. H. James, 6/3, 6/0; M. James d. Smith, 6/3, 6/4; Bennett d. Wirthwein (O. S.), 6/3, 6/3. SEMI-FINAL ROUND—Carran d. McNeil, 6/4, 8/6; Bennett d. M. James, 6/4, 6/4. FINAL ROUND—Carran d. Bennett, 6/1, 1/6, 6/3, 6/2.

MEN'S DOUBLES.

FIRST ROUND—Carran and Wirthwein (O. S.) d. Holden and Wyatt (Wis.), 6/3, 4/6, 6/4, 5/7, 6/1; James and James (N.) d. Thayer and Karraker (L. F.), 10/8, 3/6, 6/3, 6/4; Kennedy and Smith (Minn.) d. Bukai and Moses (Ill.), 6/2, 6/2, 9/7. SEMI-FINAL ROUND—McNeil and Gross (Chi.) d. Carran and Wirthwein, 6/3, 6/4, 6/4; James and James d. Kennedy and Smith, 0/6, 0/6, 6/3, 6/4, 7/5. FINAL ROUND—McNeil and Gross d. James and James, 6/2, 6/4, 3/6, 8/6.

Rocky Mountain Intercollegiate Tournament

The year 1915 saw a remarkable growth in the interest in tennis among colleges in the Rocky Mountain Conference. In the spring intercollegiate tournament, held in Denver, May 23, the Universities of Colorado and Utah, the Colorado State College, and the Colorado School of Mines were represented. The Utah men, Gibbs and Little, had everything their own way in singles, and coming through to the final round in the two halves of the draw, went home without playing the deciding match.

Colorado won the doubles after a gruelling battle in the final round. Wells and Scott, the Colorado combination, defeated Gibbs and Little in a five-set match, the last set of which went to 11/9. Victory in the doubles would give Colorado the edge, according to intercollegiate rules in the East, though no such ruling has been agreed to by the Western institutions.

Dual meets marked the collegiate programme in the autumn. Three of these meets were held. Colorado College defeated the State University, five matches to one, losing only the No. 1 doubles. University of Colorado, in turn, won from University of Denver and the Missouri School of Mines by decisive scores.

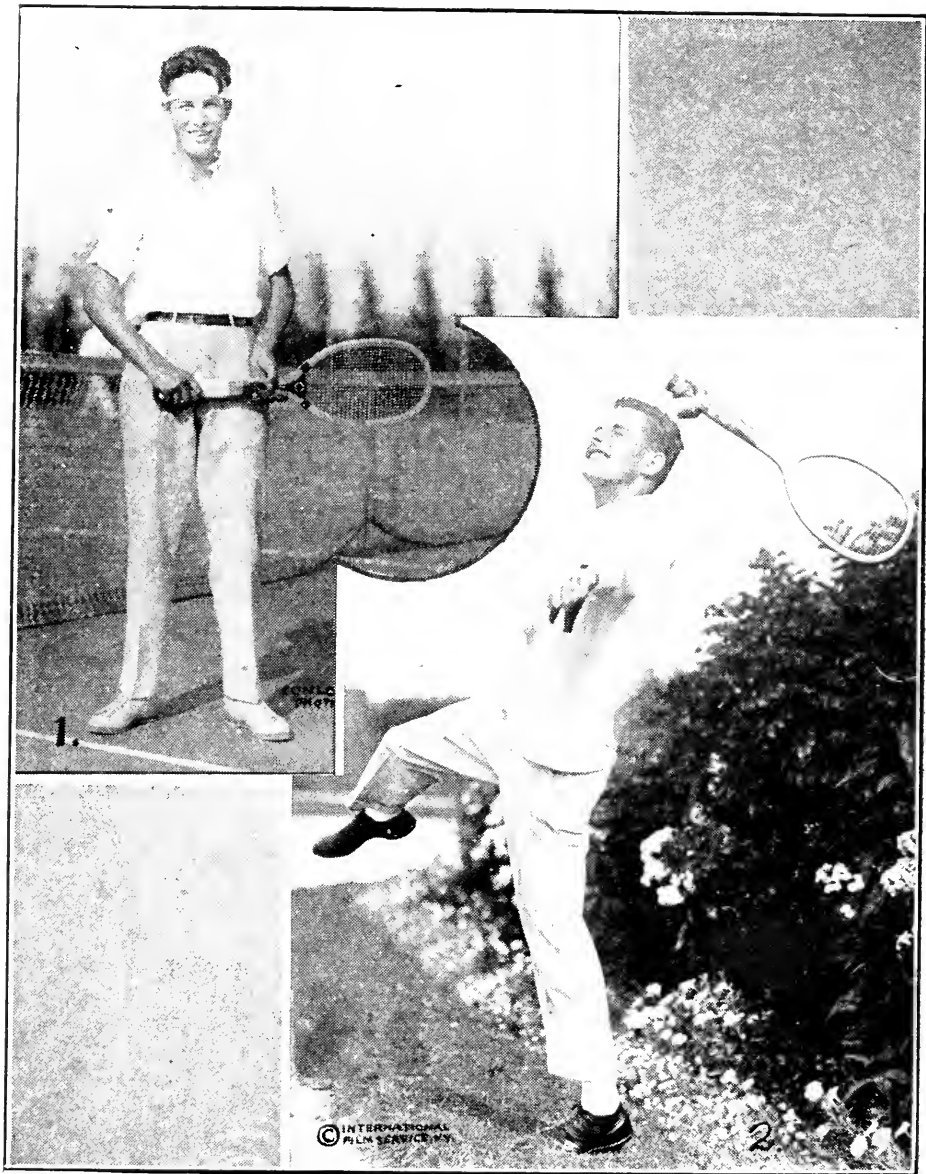

1, C. S. Garland, Pittsburgh, Metropolitan Junior Champion; 2, Harold Throckmorton, New Jersey, National Interscholastic Champion.

THE TWO MOST PROMINENT JUNIOR PLAYERS IN THE EAST.

Interscholastic Championships

Eight players contested for the interscholastic championship, held in connection with the national championship on the courts of the West Side Tennis Club, Forest Hills, L. I., beginning September 1. The title narrowed down to a contest between Harold A. Throckmorton, Princeton, and Charles S. Garland, Yale, and the former won in a four-set match. It was good tennis all the way through. Throckmorton's strength lay in his comparative steadiness. He did not sacrifice everything for speed. Garland was prepared for speed, but not for steadiness, and it took a little time for him to adapt himself to the changed conditions. The summary :

INTERSCHOLASTIC SINGLES.

FIRST ROUND—Sidney Thayer (Harvard) d. H. L. Bowman (Westchester County), 6/2, 6/1, 6/3; Charles S. Garland (Yale) d. John Virden (University School, Cleveland, Ohio), 6/1, 6/0, 6/3; H. A. Throckmorton (Princeton) d. Cornelius Boocock (Western New York School, Buffalo, N. Y.), 6/2, 6/0, 6/3; Willis R. Harlow (U. of Pennsylvania) d. H. C. Tremaine (Columbia), 3/6, 6/4, 6/4, 6/2. SEMI-FINAL ROUND—Throckmorton d. Harlow, 6/3, 6/2, 6/2; Garland d. Thayer, 6/4, 6/3, 6/0. FINAL ROUND—Throckmorton d. Garland (Yale), 6/3, 2/6, 7/5, 6/3.

Western Interscholastic Championships

BY A. H. LAWSON.

The annual tournament for the Western interscholastic championships, held under the auspices of the University of Chicago, proved to be the best junior tournament ever held in the West. There were 104 entries, representing over thirty schools, and by good management the tournament was completed in three days. The players made a splendid showing, and it is predicted that some of them will give a good account of themselves in future events. Pike, a University High School boy, who is only fifteen years old, sprung a surprise when he eliminated Swift of the Evans School, Mesa, Ariz., in the singles semifinals. McKay of the Evanston High School defeated Pike in the final, 7/5, 6/4, 6/1. Carver and Terhune, Hyde Park High School, won the doubles championship by defeating McLaughlin and Fox of Lane High School. The summaries :

INTERSCHOLASTIC SINGLES.

FIRST ROUND—B. Ford (Hyde Park) d. W. Moxhead (Central High, Minneapolis), by default; McKay (Evanston High) d. H. Nicly (Hyde Park), 9/7, 8/6; Parkes (Hyde Park) d. M. Alexander (Marshall High), 6/2, 6/3; Littman (Wendell Phillips) d. Hinkel (Hyde Park), 6/0, 3/6, 6/2; M. Givertz (Whiting, Ind.) d. H. Clarkson (Lewis Inst. Acad.), 6/3, 6/3; Nath (Wendell Phillips) d. M. Libman (Marshall High), 6/2, 6/1; W. Walker (Hyde Park) d. H. Webb (Wheaton), 7/5, 6/1; Carver (Hyde Park) d. R. Hammill (LaGrange), by default; E. Strawbridge (Morgan Park High) d. A. Arnold (Fort Smith), by default; L. Landecker (Wendell Phillips) d. B. Rose (University High), 6/0, 6/1; I. Goldman (Wendell Phillips) d. P. Goldberg (Medill High), 6/4, 6/4; Adler (Hyde Park) d. M. Bregstone (McKinley High), 6/2, 6/0; B. Zeman (Wendell Phillips) d. S. Golan (McKinley High), 6/3, 3/6, 6/4; A. Wigglesworth (New Trier High) d. J. Potter (Nat. Cathedral, Wash.), 4/6, 6/1, 8/6; W. Kramer (University High) d. McCullough (Hyde Park), 6/0, 6/2; C. Phee (St. Ignatius Acad.) d. L. Worthington (Oak Park), 6/3, 7/5; H. Vories (University High) d. Pink (Crane Tech.), 6/0, 6/0; K. Kraft (Evanston High) d. L. Peterson (Oak Park), 6/1, 6/1; G. Bissell (Evanston High) d. H. Tinman (New Trier High), 6/4, 3/6, 6/1; P. Rogers (Evanston High) d. E. Clafin, Wheaton), 4/6, 6/0, 6/4; G. Gates (Valparaiso) d. Merriman (Parker High), 6/3, 7/5, 6/2; Lawrence (Parker High) d. B. Silverman (Hyde Park), 6/3, 6/2; Cooke (Parker High) d. H. McCarty (Hyde Park), 6/1, 6/3; T. Richardson (Proviso T'wp) d. K. Armstrong (Lake View High), 6/3, 6/2; A. Nason (Joliet T'wp High) d. Stag (Hyde Park), 6/4, 5/7, 9/7; J. Cohn (Wendell Phillips) d. G. Colman (Maine T'wp), 6/2, 6/1; P. Shaw (Wheaton) d. E. Cutrell (Plainfield), 6/2, 6/0; R. Pike (University High) d. Madden (Hyde Park), 6/1, 6/2; Vernier (Crane Tech.) d. Roger (Hyde Park), 6/2, 6/4; H. Nicly (Hyde Park) d. K. Heil (Morgan Park High), 6/1, 2/6, 6/2; W. Schenck (Valparaiso) d. A. Exiner (Wendell Phillips), 6/3, 6/3; S. Wright (Englewood) d. J. Nef (University High), 6/1, 6/2; R. Westerschule (Lewis Inst. Acad) d. W. Bregman (Wendell Phillips), 9/7, 6/1; Goldstein (Crane Tech.) d. Leach (Hyde Park), 6/0, 6/4; Greenwald (Crane Tech.) d. H. Sklamberg (Marshall High), 6/4, 6/3; N. Slepyan (McKinley High) d. Simonton (Hyde Park), 5/7, 6/4, 8/6; R. Colton (Lewis Inst.

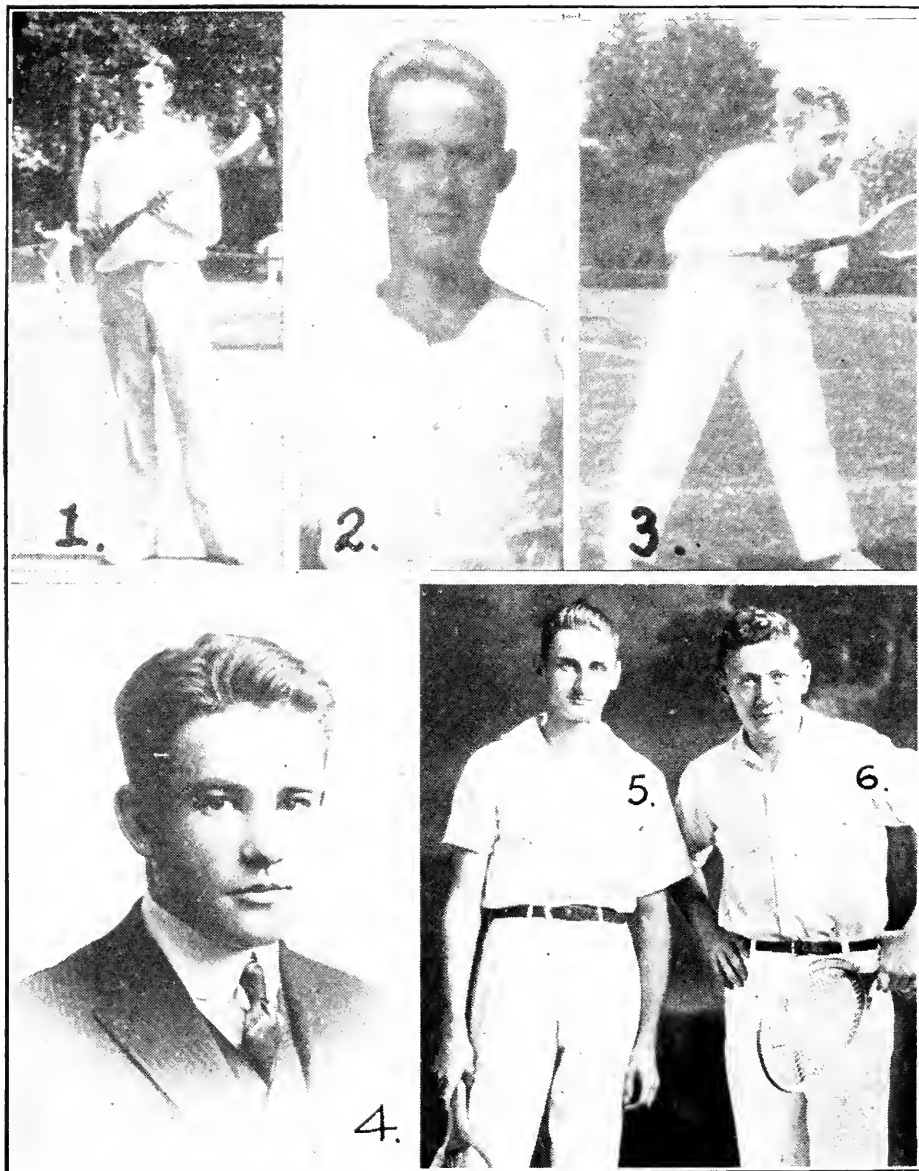

1, Ernest R. McKay, winner Singles; 2, Ruthven Pike, runner-up; 3, Roger D. Carver and 4, Edgar Terhune, Doubles Champions; 5, McLoughlin and, 6, Fox, runners-up in Doubles.

WESTERN INTERSCHOLASTIC CHAMPIONSHIPS PLAYERS.

Acad.) d. R. Calkins (Joliet T'wp High), 6/2, 7/5; William Swift (Evans School) d. L. Ingwersen (Morgan Park High), 6/0, 6/2; H. Jamieson (University High) d. P. Johnson (Evanston High), 6/4, 6/3; Sharp (Parker High) d. H. McBride (Hyde Park), 6/1, 6/1. SECOND ROUND—Reed (Hyde Park) d. D. Castle (Nat. Cathedral, Wash.), 6/4, 6/2; Kelly (Davenport) d. H. McLaughlin (Lane Tech.), by default; R. Baird (Maine T'wp) d. J. Brown (Lewis Inst. Acad.), 7/5, 6/4; Terhune (Hyde Park) d. A. Center (Oak Park), 6/1, 6/0; H. Yeager (Proviso T'wp) d. R. Balch (Central High), 2/6, 6/3, 6/3; M. Machamer (Wheaton) d. J. Lyons (Lane Tech.), by default; McKay d. Ford, 6/1, 6/1; Littman d. Parkes, 6/1, 6/1; Nath d. M. Givertz, 8/6, 6/2; Carver d. Walker, 6/1, 6/1; Strawbridge d. Landecker, 6/1, 6/1; Adler d. I. Goldman, 3/6, 6/1, 6/1; Kramer d. Phee, 6/0, 6/0; Vories d. Kraft, 6/0, 6/2; Rogers d. Bissell, 6/2, 6/1; Lawrence d. Gates, 4/6, 6/0, 6/1; Cooke d. T. Richardson, 6/2, 6/4; Cohn d. Nason, 6/1, 6/3; Pike d. P. Shaw, 6/3, 6/2; H. Nicly d. Vernier, 11/9, 4/6, 6/3; Wright d. W. Schenck, 6/4, 6/1; Goldstein d. R. Westerschule, 11/9, 6/4; Swift d. Colton, 6/3, 6/4; Jamieson d. Sharp, 1/6, 6/3, 6/3; J. Bryan (Lewis Inst. Acad.) d. Lyndon (University High), 6/1, 6/1; S. Exiner (Wendell Phillips) d. N. Shumway (Lake View High), 8/6, 0/6, 6/4; Cohn (Englewood) d. F. Dwyer (Lake View), 6/3, 6/4; B. Edwards (Morgan Park High) d. D. Meacham (LaGrange), by default; M. Tovstein (Lake View) d. A. Kech (St. Ignatius Acad.), 6/3, 6/3; S. Singleton (New Trier) d. Birmingham (Hyde Park), by default. THIRD ROUND—Kelley d. Reed, 6/4, 6/1; Terhune d. R. Baird, 6/2, 6/1; McKay d. Littman, 6/0, 6/1; Carver d. Nath, 6/0, 4/6, 6/3; Strawbridge d. Adler, 6/3, 6/4; Kramer d. Zeman, 6/1, 7/5; Vories d. Rogers, 6/3, 6/3; Cooke d. Lawrence, 6/3, 6/3; Pike d. Cohn, 6/3, 7/5; Wright d. Nicly, 7/5, 6/3; Swift d. Jamieson, 6/1, 10/8; Bryan d. S. Exiner, 6/4, 6/2; Edwards d. M. Cohn, 6/1, 6/3; Singleton d. Tovstein, 6/3, 6/3. FOURTH ROUND—Terhune d. Kelly, 6/2, 6/2; Carver d. Strawbridge, 6/4, 6/4; Vories d. Kramer, 3/6, 6/4, 6/2; Pike d. Cooke, 7/5, 6/2; Wright d. Goldstein, 6/0, 6/4; Swift d. Bryan, 7/5, 6/3; Singleton d. Edwards, 4/6, 6/2, 6/2. FIFTH ROUND—McKay d. Terhune, 6/3, 6/2; Carver d. Vories, 6/4, 6/3; Pike d. Wright, 4/6, 6/2, 6/4; Swift d. Singleton. SEMI-FINAL ROUND—McKay d. Carver, 6/2, 6/2; Pike d. Swift, 6/4, 5/7, 8/6. FINAL ROUND—McKay d. Pike, 7/5, 6/4, 6/1.

INTERSCHOLASTIC DOUBLES.

FIRST ROUND—Heil and Ingwerson (Morgan Park High) d. Calkins and Nason (Joliet T'wp), 6/3, 6/3; Shumway and Tovstein (Lake View) d. Meacham and Hammill (LaGrange), by default; Balch and Kelly (Central High) d. McBride and McCarty (Hyde Park), 6/1, 7/5; Greenwald and Vernier (Crane Tech.) d. Slepyan and Golan (McKinley High), 6/0, 6/0; H. Nicly and Ford (Hyde Park) d. Golan and Breststone (McKinley High), 6/0, 2/6, 6/3; Nath and S. Exiner (Wendell Phillips) d. Cohn and Barnes (Englewood High), 6/4, 6/1; Goldberg and Cohen (Medill High) d. Lewis and Dixon (Marshall High), 6/2, 6/1; Loeb and Rice (University High) d. Hill and Burgess (Joliet T'wp High), 4/6, 6/4, 7/5; Hertell and Collins (Naperville) d. Smart and Desenberg (Hyde Park), 6/3, 6/1; Bissell and Rogers (Evanston High) d. Hinkel and Birmingham (Hyde Park), 7/5, 4/6, 6/3; McKay and Kraft (Evanston High) d. Sharp and Merriman (Parker High), 6/1, 6/2; Jamieson and Kramer (University High) d. Clarkson and Westerschule (Lewis Inst. Acad.), 6/1, 6/1. SECOND ROUND—Baird and Coleman (Maine T'wp) d. Center and Peterson (Oak Park), 6/1, 7/5; Carver and Terhune (Hyde Park) d. Cooke and Lawrence (Parker High), 6/0, 6/4; Parkes and Leach (Hyde Park) d. Machamer and Claffin (Wheaton), 6/3, 6/4; Tinsman and Singleton (New Trier) d. Gates and Schenck (Valparaiso), 6/4, 5/7, 6/1; Lyndon and Nef (University High) d. Potter and Castle (Nat. Cathedral, Wash.), 6/0, 6/0; Heil and Ingwersen d. Shumway and Tovstein, 7/9, 6/4, 6/2; Greenwald and Vernier d. Balch and Kelly, by default; Nath and Exiner d. Nicly and Ford, 6/4, 6/4; Goldberg and Cohen d. Loeb and Rice, 6/3, 6/4; Hertell and Collins d. Bissell and Rogers, by default; McKay and Kraft d. Jamieson and Kramer, 6/1, 6/2; Strawbridge and Edwards (Morgan Park High) d. Littman and Cohn (Wendell Phillips), 6/3, 6/1; Libman and Sklamberg (Marshall High) d. Shaw and Webb (Wheaton), 6/2, 4/6, 6/3; Bryan and Brown (Lewis Inst. Acad.) d. Stagg and Adler (Hyde Park), 4/6, 6/4, 6/2; Pike and Vories (University High) d. Richardson and Yeager (Proviso T'wp), 3/6, 6/2, 8/6; McLaughlin and Fox (Lane Tech.) d. Nicly and McCullough (Hyde Park), 7/5, 6/2. THIRD ROUND—Carver and Terhune d. Baird and Coleman, by default; Tinsman and Singleton d. Parkes and Leach, 6/4, 6/3; Lyndon and Nef d. Heil and Ingwersen, 6/4, 5/7, 6/2; Nath and Exiner d. Greenwald and Vernier, 6/0, 6/1; Hertell and Collins d. Goldberg and Cohen, 6/4, 3/6, 8/6; McKay and Kraft d. Strawbridge and Edwards, 6/2, 4/6, 6/3; Bryan and Brown d. Libman and Sklamberg, by default; McLaughlin and Fox d. Pike and Vories, 6/4, 6/4. FOURTH ROUND—Carver and Terhune d. Tinsman and Singleton, 8/6, 6/4; Nath and Exiner d. Lyndon and Nef, 6/2, 7/5; McKay and Kraft d. Hertell and Collins, 6/0, 6/0; McLaughlin and Fox d. Bryan and Brown, 6/4, 6/3. SEMI-FINAL ROUND—Carver and Terhune d. Nath and Exiner, 6/3, 8/6; McLaughlin and Fox d. McKay and Kraft, 6/1, 6/4. FINAL ROUND—Carver and Terhune d. McLaughlin and Fox, 6/8, 6/2, 6/4, 6/1.

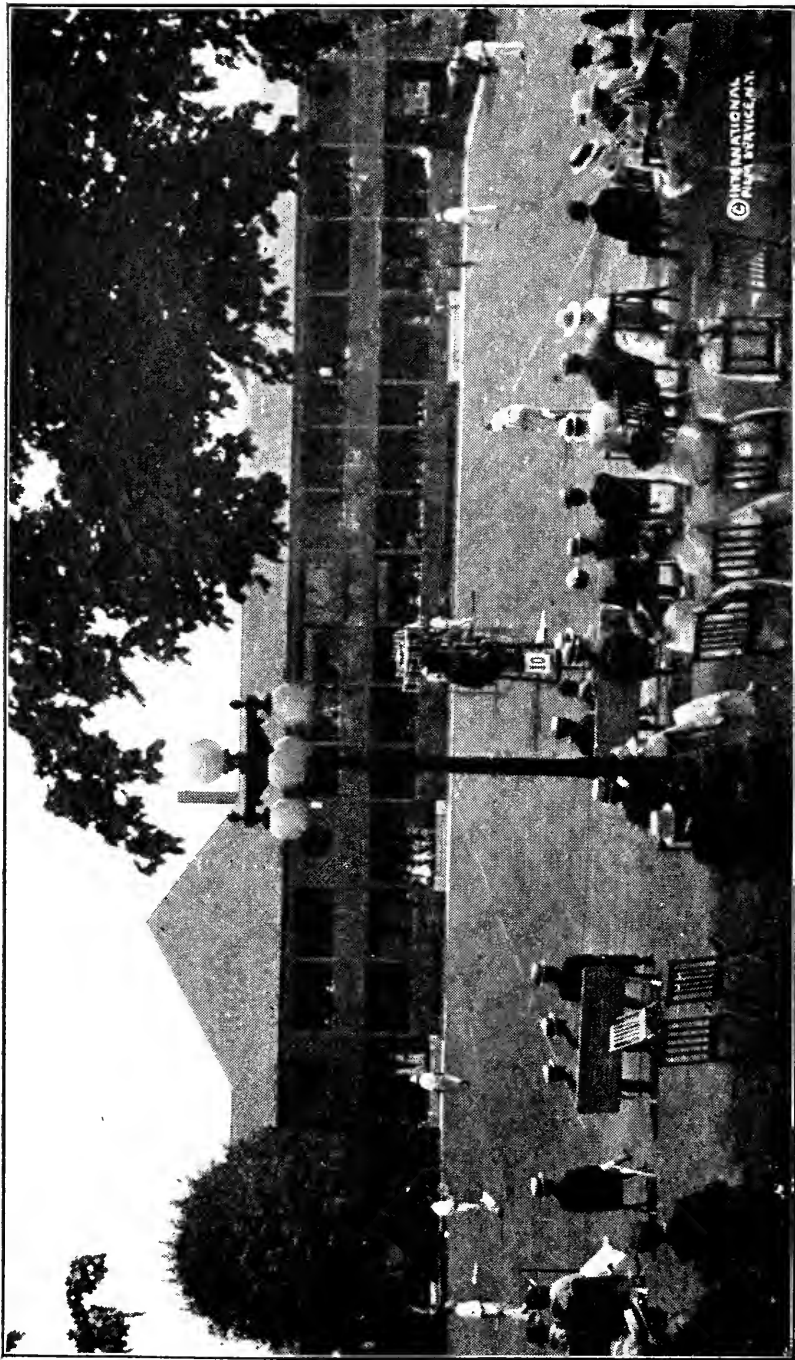

NEWPORT INVITATION TOURNAMENT.

Newport Invitation Tournament

The first annual invitation tournament at Newport, R. I., was held on the Newport Casino courts, beginning August 16, and was an unqualified success. There were only fifty entries, but among these were most of the high-class players of the country. The tournament was marked by splendid weather, excellent management, and courts that were as near perfect as could be.

As generally predicted, the final round of the singles brought together Richard Norris Williams, 2nd, and Maurice E. McLoughlin, and after four well-fought sets Williams was returned the victor. Williams lost the first set through errors, and in the other three he was clearly the better man. This superiority was manifest in the third and especially in the fourth set. Williams was confident throughout, while McLoughlin knew that his strokes were not going properly, and was plainly disturbed over the matter.

There were eighteen teams entered in the doubles event, the finalists being C. J. Griffin and W. M. Johnston against R. N. Williams, 2nd, and W. M. Washburn. The former dropped the third set, but won the first, second and fourth and the match. The victors' team work was better than their opponents', and they made fewer mistakes. Washburn was appreciably below his form and made many almost inexcusable errors. Yet with all this they gave the Californians a good fight, and there were times when it seemed as if they might draw level and provide a five-set match. The summaries:

MEN'S SINGLES.

FIRST ROUND—C. J. Griffin d. L. E. Mahan, 6/4, 6/0, 6/8, 6/8, 6/3; R. N. Williams, 2nd, d. F. M. Watrous, 6/3, 6/4, 6/0; C. M. Bull, Jr., d. W. Rand, 3rd, 9/7, 6/4, 6/1; Cragl Biddle d. P. Gibson, 6/0, 6/2, by default; R. C. Seaver d. F. Frelinghuysen, 2/6, 6/2, 6/1, 6/3; W. M. Johnston d. R. L. Baggs, 6/1, 6/2, 6/2; F. B. Alexander d. Sydney Thayer, Jr., 6/3, 6/4, 6/1; R. Evans d. W. Dawson, 6/4, 6/3, 6/2; R. LeRoy d. W. L. Pate, 6/2, 6/2, 6/3; H. C. Johnson d. H. A. Mackinney, 6/1, 6/1, 4/6, 6/2; N. W. Niles d. T. Potter, 6/1, 6/2, 7/5; D. S. Watters d. E. T. Gross, 6/2, 6/4, 7/5; G. Wightman d. F. J. Sulloway, 7/5, 6/2, 6/2; M. E. McLoughlin d. F. Roche, 6/1, 6/3, 6/2.

SECOND ROUND—G. C. Caner d. S. Henshaw, 6/0, 6/0, 6/2; I. C. Wright d. Dr. W. Rosenbaum, 6/1, 3/6, 6/3, 7/5; R. Stevens d. A. L. Hoskins, 6/1, 6/2, 4/1, by default; Griffin d. W. P. Burden, by default; Williams d. Bull, 5/7, 6/4, 8/6, 1/6, 6/1; Biddle d. J. G. Thomas, 7/5, 10/8, 6/2; Johnston d. Seaver, 4/6, 6/1, 6/1, 6/3; W. M. Washburn d. Alexander, 6/4, 6/2, 6/1; Evans d. LeRoy, 6/4, 2/6, 3/6, 6/4, 7/5; H. C. Johnson d. R. Dana, 6/2, 6/2, 7/5; Niles d. Watters, 2/6, 6/1, 6/4, 8/10, 6/4; Wightman d. H. D. Harvey, by default; McLoughlin d. T. R. Pell, 6/2, 7/5, 6/1; B. Law d. J. S. Cushman, 6/8, 6/1, 6/4, 6/0; W. F. Johnson d. R. Capers, 6/3, 6/2, 6/2.

THIRD ROUND—Wright d. Caner, 6/4, 6/2, 11/9; Griffin d. Stevens, 6/3, 6/2, 3/6, 6/4; Williams d. Biddle, 6/3, 4/6, 6/3, 6/3; Johnston d. Washburn, 6/4, 6/1, 6/4; H. C. Johnson d. Evans, 6/2, 6/0, 6/1; Niles d. Wightman, 6/4, 6/3, 6/2; McLoughlin d. Law, 6/2, 6/3, 7/5; W. F. Johnson d. F. C. Inman, 6/4, 6/1, 7/5.

FOURTH ROUND—Griffin d. Wright, 7/5, 6/2, 6/4; Williams d. Johnston, 3/6, 10/8, 6/1, 6/3; Niles d. H. C. Johnson, 4/6, 4/6, 6/1, 6/4, 6/3; McLoughlin d. W. F. Johnson, 5/7, 6/4, 8/6, 6/2.

SEMI-FINAL ROUND—Williams d. Griffin, 6/1, 6/2, 6/2; McLoughlin d. Niles, 3/6, 10/8, 6/3, 9/7.

FINAL ROUND—Williams d. McLoughlin, 5/7, 6/4, 6/3, 6/3.

MEN'S DOUBLES.

FIRST ROUND—Williams and Washburn d. Sulloway and Caner, 7/5, 4/6, 8/6; Mackinney and Watters d. Rand and Watrous, 4/6, 6/3, 6/3; Griffin and Johnston d. Dana and Gross, 6/3, 6/4.

SECOND ROUND—Mahan and Wightman d. Watson and Potter, 6/0, 6/1; Niles and H. C. Johnson d. Rosenbaum and Frelinghuysen, 4/6, 6/1, 6/1; Pell and Inman d. Evans and Thayer, 6/0, 8/6; Williams and Washburn d. Mackinney and Watters, 6/3, 6/2; Griffin and Johnston d. LeRoy and Bull, 6/3, 7/5; Wright and W. F. Johnson d. Capers and Salm, 6/2, 3/6, 6/2; Little and Alexander d. Cushman and Pate, 6/2, 6/2; Dixon and Biddle d. Henshaw and Law, 6/1, 6/1.

THIRD ROUND—Niles and H. C. Johnson d. Mahan and Wightman, 6/3, 6/1; Williams and Washburn d. Pell and Inman, 6/4, 6/3; Griffin and Johnston d. Wright and W. F. Johnson, 6/4, 6/3; Little and Alexander d. Dixon and Biddle, 6/3, 6/2.

SEMI-FINAL ROUND—Williams and Washburn d. Niles and H. C. Johnson, 6/3, 6/8, 6/2, 6/2; Griffin and Johnston d. Little and Alexander, 6/2, 6/3, 7/5.

FINAL ROUND—Griffin and Johnston d. Williams and Washburn, 6/3, 6/4, 3/6, 6/2.

Seabright Invitation Tournament

Richard Norris Williams, 2nd, as in 1914, won the Achelis Cup, a handsome trophy donated by the Seabright Lawn Tennis and Cricket Club to the winner of singles in the annual invitation tournament. Last season's tournament was opened on August 8, and altogether was highly successful.

Karl H. Behr got to the final round of the singles and there met Maurice E. McLoughlin and defeated him in straight sets. He next challenged Williams and lost to him in four sets. McLoughlin and Ward Dawson, paired in the doubles, won rather a hollow victory from Leonard Beekman and L. E. Mahan.

The match between Behr and McLoughlin was sensational. At first Behr was winning, but it seemed to be almost certain that he could not stand the pace, but resting between points gave him strength. He did not get any worse after the middle of the match, for this did not seem possible; but at no time did he come anywhere near reaching a normal condition. He gave a magnificent exhibition of high and horizontal volleying, and it was a rare thing for any of his volleys to come back.

McLoughlin was but a shadow of himself. There was nothing aggressive or speedy about his game and his errors bulked big. There were occasional flashes of the old McLoughlin, of course, but they merely served to emphasize the temporary decline manifested in his play. The gallery scarcely knew what to make of it all. The idea of the mighty McLoughlin being defeated could scarcely be entertained, and when it became certain that such a calamity was impending they were stunned.

In the challenge round Williams started slowly and rather uncertainly. But once he warmed to his work he had command of the situation and hit with great speed and accuracy. Behr was not playing as well as against McLoughlin the day before. Williams, however, kept the balls close to the ground and did not give Behr an opportunity to "whale" them. Furthermore, Williams almost never lobbed, and Behr was thus deprived of the opportunity to get in his powerful volleys of this shot. Unquestionably Behr was affected by his tremendous match of Friday, and he did not have the speed of foot that he exhibited against McLoughlin. But when he did rush the net he was frequently passed, or, if not passed, had to meet powerful shots that were exceedingly difficult to handle effectively. He fully equaled Williams in battles at the net, and several times got the advantage in fast rallies. The summaries:

MEN'S SINGLES.

FIRST ROUND—M. E. McLoughlin d. L. E. Mahan, 6/4, 6/1; S. H. Voshell d. D. D. Morgan, 6/0, 6/1; H. A. Throckmorton d. A. H. Man, 6/3, 6/1; F. C. Inman d. L. B. Dunham, 6/4, 6/2; C. L. Johnston d. L. DeCamp, 6/4, 6/2; Ward Dawson d. S. F. Thayer, Jr., 6/1, 6/4. SECOND ROUND—McLoughlin d. Voshell, 6/1, 6/2; Throckmorton d. Inman, 3/5, 6/2, 8/6; Pell d. C. L. Johnston, 6/0, 6/4; Dawson d. Prentice, 6/4, 5/7, 6/3; K. H. Behr d. Hugh Tallant, 7/5, 6/1; Robert Le Roy d. Leonard Beekman, 10/8, 6/0. THIRD ROUND—N. W. Niles d. Hooker Talcott, 6/3, 6/1; McLoughlin d. Throckmorton, 6/0, 6/2, 6/0; Pell d. Dawson, 6/4, 6/1; Behr d. Le Roy, 6/1, 6/2. SEMI-FINAL ROUND—McLoughlin d. Niles, 8/6, 6/2; Behr d. Pell, 6/1, 6/3. FINAL ROUND—Behr d. McLoughlin, 8/6, 7/5, 7/5.

CHALLENGE ROUND—R. N. Williams, 2nd, d. Karl H. Behr, 7/5, 6/4, 3/6, 6/2.

MEN'S DOUBLES.

FIRST ROUND—T. R. Pell and B. S. Prentice d. A. H. Man, Jr. and C. L. Johnston, Jr., 6/4, 6/3. SECOND ROUND—S. H. Voshell and Hugh Tallant d. F. C. Inman and E. P. Larned, 6/4, 6/2; M. E. McLoughlin and Ward Dawson d. H. A. Throckmorton and L. B. Lindsay Dunham, 6/4, 6/1; C. F. Watson, Jr. and Sidney Thayer d. M. DeCamp and D. Morgan, 6/3, 6/2; Leonard Beekman and L. E. Mahan d. Pell and Prentice, 6/3, 14/12. THIRD ROUND—McLoughlin and Dawson d. Watson and Thayer, 6/3, 6/3; Beekman and Dawson d. Voshell and Tallant, by default. FINAL ROUND—McLoughlin and Dawson d. Beekman and Mahan, 6/3, 6/4, 8/6.

Previous Winners in Achelis Cup Competition

1903—B. C. Wright. 1904—W. A. Larned. 1905—W. A. Larned. 1906—F. B. Alexander. 1907—R. D. Little. 1908—W. J. Clothier. 1909—W. J. Clothier. 1910—N. W. Niles. 1911—M. H. Long. 1912—N. W. Niles. 1913—T. R. Pell. 1914—R. N. Williams, 2nd. 1915—R. N. Williams, 2nd.

Southampton Invitation Tournament

Watson M. Washburn made amends for his defeat at the hands of R. Lindley Murray in 1914, by capturing the stellar honors in the singles of the Southampton Invitation tournament, played on the courts of the Meadow Club, beginning August 23. The summaries:

MEN'S SINGLES.

FIRST ROUND—G. W. Burgwin d. M. Pryor, 6/1, 6/1; W. Rand, 3rd, d. T. R. Coward, 6/0, 6/2; R. S. Stoddart d. W. Blair, 11/13, 6/2, 6/1; E. Toland, Jr., d. D. Roberts, 6/3, 10/8; J. G. K. Lawrence d. R. L. Oakley, 10/8, 8/6; L. E. Mahan d. F. B. Washburn, 6/1, 6/3; S. Kelly d. E. S. Winston, 7/5, 9/7; G. C. Caner d. P. Brinsmade, 6/2, 5/7, 6/2; A. H. Coffey d. E. Le Roy, Jr., 6/1, 6/3; A. M. Kidder d. F. W. Pritchitt, 5/3, 6/2; J. Geary d. W. L. Niles, 2/6, 6/4, 6/3; L. Curtis d. M. Mitchell, 6/1, 7/5; L. duP. Irving d. R. Emmett, 6/0, 6/2. E. H. Hooker d. H. R. Rea, Jr., 9/7, 8/6.

SECOND ROUND—W. M. Hall d. R. H. Cole, 7/5, 6/3; A. Chalmers d. C. Steers, 6/4, 9/11, 6/4; W. P. Snyder, Jr., d. C. A. Herter, 6/2, 11/9; K. Smith d. C. T. Miller, 6/3, 7/5; E. H. Whitney d. F. M. Humphreys, 6/0, 6/0; G. A. L. Dionne d. S. Wainwright, 6/1, 6/3; W. M. Washburn d. C. Schermerhorn, 6/2, 6/3; Burgwin d. Rand, 8/10, 6/0, 6/4; W. Dawson d. Stoddart, 9/7, 7/5; Toland d. Lawrence, 4/6, 6/4, 6/2; Mahan d. S. Mortimer, 6/4, 6/3; Caner d. Kelly, 6/3, 6/0; Coffey d. E. W. Peaslee, 14/12, 6/2; C. J. Griffin d. J. P. Paret, 6/2, 6/2; F. W. Cole d. C. S. Garland, 6/3, 3/6, 6/2; T. R. Pell d. Kidder, 6/2, 6/2; L. Curtis d. Geary, 6/1, 6/1; Irving d. J. F. Hubbard, by default. H. Throckmorton d. Hooker, 6/0, 6/3; L. Graves d. F. M. Watrous, 6/2, 6/1; L. Beekman d. H. Wainwright, 6/3, 6/2; R. L. Baggs d. G. Livingston, Jr., 6/0, 6/1.

THIRD ROUND—Hall d. Chalmers, 6/1, 6/0; Dr. Rosenbaum d. W. Cunningham, 6/3, 6/2; Snyder d. R. N. Williams, 2nd, by default; Whitney d. Smith, 6/2, 6/4; Washburn d. Dionne, 6/1, 6/3; Dawson d. Burgwin, 6/2, 6/4; Mahan d. Toland, 6/4, 6/0; Caner d. Coffey, 8/10, 6/0, 7/5; Griffin d. F. W. Cole, 6/4, 3/6, 7/5; Pell d. Curtis, 6/1, 6/2; Throckmorton d. Irving, 6/2, 6/1; Beekman d. Graves, 6/3, 6/0; W. Johnston d. F. Frelinghuysen, 6/3, 6/2; R. LeRoy d. Baggs, 6/4, 6/1; F. C. Inman d. T. C. Hunter, 6/3, 6/2; G. M. Church d. C. W. MacMullen, 6/1, 6/2.

FOURTH ROUND—Hall d. Rosenbaum, 6/2, 3/6, 6/1; Whitney d. Snyder, 6/2, 6/0; Washburn d. Dawson, 6/4, 2/6, 8/6; Caner d. Mahan, 6/2, 7/5; Pell d. Griffin, 6/3, 9/7; Beekman d. Throckmorton, 6/4, 3/6, 8/6; Johnston d. LeRoy, 6/1, 6/2; Church d. Inman, 7/5, 6/3.

FIFTH ROUND—Hall d. Whitney, 6/1, 6/1; Washburn d. Caner, 6/0, 6/8, 6/2; Pell d. Beekman, 6/3, 8/6; Johnston d. Church, 6/3, 5/7, 6/1.

SEMI-FINAL ROUND—Washburn d. Hall, 6/3, 6/1; Pell d. Johnston, 6/3, 6/4.

FINAL ROUND—Washburn d. Pell, 4/6, 6/3, 9/7, 6/2.

MEN'S DOUBLES.

FIRST ROUND—Tallant and Roberts d. G. S. Trevor and H. G. Trevor, Jr., 6/0, 6/0; W. Compton and I. Riker d. W. Fleitman and S. Cady, 4/6, 6/3, 6/3.

SECOND ROUND—R. H. and F. W. Cole d. Kidder and Coffey, 6/1, 6/3; Pell and Prentice d. Caner and Rand, 4/6, 8/6, 6/4; Burgwin and Rea d. Brinsmade and Herter, 6/4, 6/3; Washburn and Whitney d. Dilworth and Livingston, 6/2, 6/1; Frelinghuysen and Winston d. Emmett and Hubbard, 6/1, 6/4; Griffin and Johnston d. C. Garland and Blair, 6/3, 6/0; Watrous and Wainwright d. C. Schermerhorn and Coward, 6/3, 7/5; Stoddart and Kelly d. Tallant and Roberts, 6/3, 6/2; Compton and Riker d. M. E. McLoughlin and T. C. Bundy, by default; Oakley and Smith d. E. Le Roy, Jr., and L. Burrill, 6/4, 6/0; Dawson and Throckmorton d. Rosenbaum and F. W. Paul, 6/1, 6/3; L. Irving and H. Auchincloss d. Mitchell and Geary, 6/0, 6/0; Mahan and Beekman d. Peaslee and F. Washburn, 6/3, 6/2; Mortimer and Hooker d. Wilson and Tyng, 6/0, 6/1; Church and Hall d. Wainwright and P. Carter, 6/4, 6/1; Snyder and Lawrence d. Cunningham and Miller, 6/3, 6/2.

THIRD ROUND—Pell and Prentice d. Cole and Cole, 6/2, 8/6; Washburn and Whitney d. Burgwin and Rea, 6/2, 6/1; Griffin and Johnston d. Frelinghuysen and Winston, 6/4, 6/3; Stoddart and Kelly d. Watrous and Wainwright, 6/2, 4/6, 6/4; Oakley and Smith d. Compton and Riker, 6/2, 7/5; Dawson and Throckmorton d. Irving and Auchincloss, 6/2, 6/2; Mahan and Beekman d. Mortimer and Hooker, 6/1, 6/4; Church and Hall d. Snyder and Lawrence, 6/0, 6/2.

FOURTH ROUND—Pell and Prentice d. Washburn and Whitney, 6/0, 6/2, 6/4; Griffin and Johnston d. Stoddart and Kelly, 6/2, 7/5; Dawson and Throckmorton d. Oakley and Smith, 6/2, 6/2; Church and Hall d. Mahan and Beekman, 6/3, 6/4.

SEMI-FINAL ROUND—Griffin and Johnston d. Pell and Prentice, 6/1, 6/3; Church and Hall d. Dawson and Throckmorton, 6/1, 6/2.

FINAL ROUND—Griffin and Johnston d. Church and Hall, 6/2, 4/6, 6/4, 7/5.

MIXED DOUBLES.

FINAL ROUND—Mrs. S. T. Toby and S. T. Toby d. Miss Emily Ford and H. W. Ford, 6/4, 8/6.

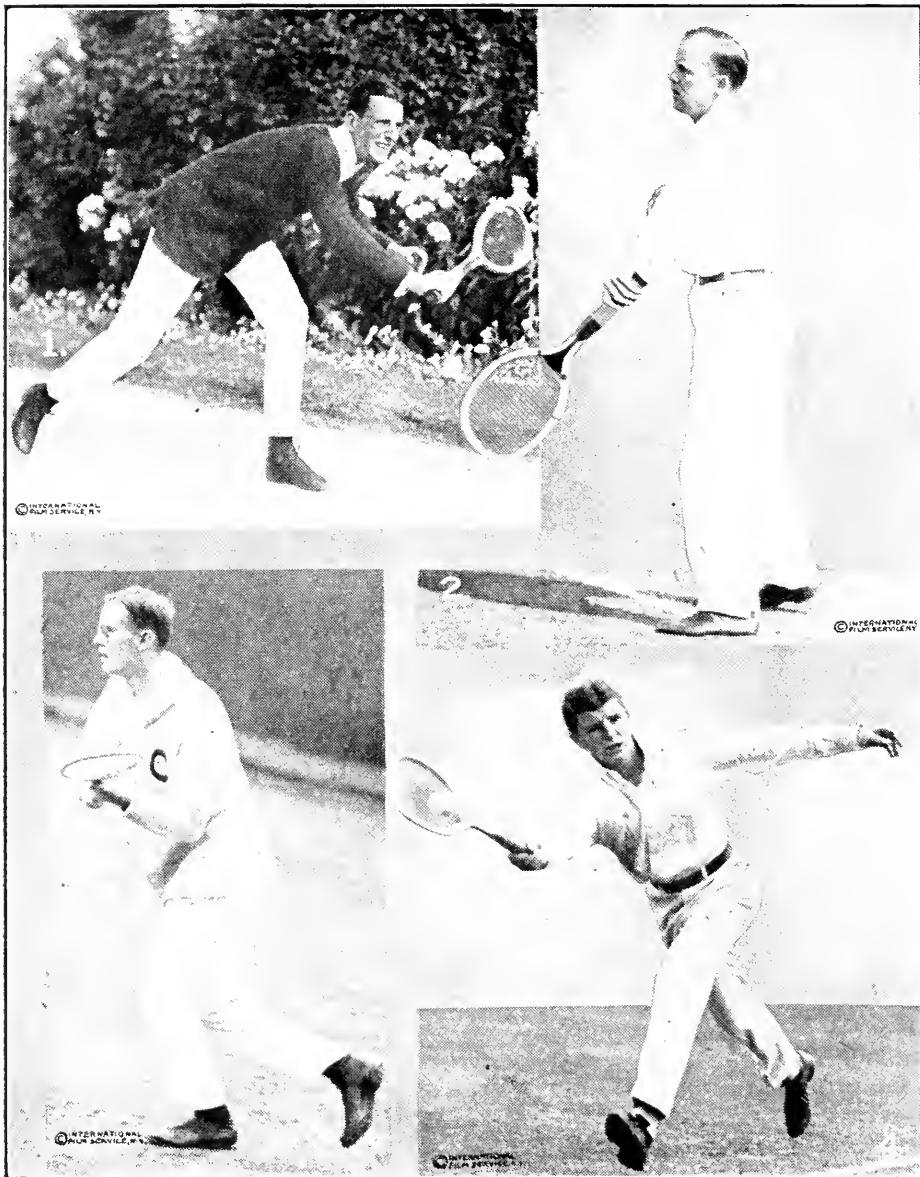

1, Leonard F. Beekman, champion Princeton University; 2, Edward H. Whitney, New York, former captain Harvard tennis team; 3, Cedric A. Major, of New York; 4, Bernard C. Law, Princeton University, who shines equally well in tennis and foot ball.

Sleepy Hollow Invitation Tournament

BY W. B. MAHONY.

The spring tournament of the Sleepy Hollow Country Club, at Scarborough-Hudson, has undoubtedly taken its place as the leading invitation event held on clay courts, and stands in the same relative position as the tournaments at Newport, Seabright and Southampton for turf courts.

Following the inauguration of the fixture in 1914, when R. Lindley Murray won his real introduction to Eastern notice, through defeats of such leaders as Alexander, Hall and Behr in the final day's play, it is interesting to find that the entries for the 1915 tournament, beginning May 17, included every member residing in the Metropolitan district, ranked among the "Forty Immortals" in this country.

A challenge bowl, replica of a gold Greek cup, was established by the governors of the club, this trophy to be inscribed with the name of the winner in singles, and to become the property of the player who won the tournament three times. There were thirty-two entered in the singles and sixteen pairs in the doubles, and hereafter the entries will be held within these limits.

The schedule provided for a week's play, to end on Saturday, May 22. Due to rain, however, the finals were postponed, so that Karl Behr participated to the extent of an exhibition match with Touchard. Owing to the cold weather during the tournament the gallery was cut down, so that a request will be made to the National Association to set aside the week ending with Memorial Day as a permanent annual fixture for this event.

T. R. Pell, after disposing of Dionne and Merrill Hall, was compelled, by an engagement to play at Tuxedo, to default to Touchard, and for the same reason Inman, after winning from C. M. Bull, Jr., and Cedric Major, defaulted to Alexander. Dean Mathey, after dropping the first set, at 6/4, to Harold Throckmorton, put the youthful expert out of the running and then took the measure of Le Roy, at 6/3, 6/3. Watson Washburn won from Halsey Wood and Alrick Man, Jr., but succumbed to Alexander by the score of 6/4, 2/6, 6/3. King Smith won a close battle from Lovibond by the score of 7/5, 6/3, and Graves had an easy win from Thurber, at 6/0, 6/3. Alexander won rather easily from Voshell, at 6/2, 6/1, and then outplayed the Englishman, Andrews, at 6/1, 6/1. Touchard, after playing rather uncertainly against Cushman, Tallant and Mathey, reached the top of his game in his final match with Alexander, which he won after a hard fight, with the brilliant tennis of which he is sometimes capable, by the score of 1/6, 6/4, 6/2, 12/10.

The final set to determine the winner of the honor of being the first whose name would be inscribed upon the challenge bowl was fiercely fought, and some of the most sensational tennis ever witnessed brought enthusiastic applause from the gallery. Touchard, playing in deadly earnest, pulled off shots little short of marvelous, and landed the set, match and tournament.

In the doubles, Le Roy and Mathey went through the field, defeating, in succession, Bull and Thurber, Major and Man, and, after accepting a default from Hall and King Smith, who had previously defeated Pell and Inman, came to the finals with the famous players Hackett and Alexander, who had won from Graves and Lovibond, the schoolboy combination, Throckmorton and Dunham, and the indoor champions, Touchard and Washburn, all in straight sets. Before the largest gallery of the week, the former National doubles champions went to defeat before the heavy attack of Le Roy and Mathey. The latter performed brilliantly overhead and, backed by his partner's capable ground strokes, won the first set, at 7/5. After gaining a lead, at 4/2 and 5/4, with 40-love, in the second set, Le Roy and Mathey gave way before the veterans, who won, at 8/6. The effort of the older pair, however, proved their undoing, for the last set went to the more youthful combination, at love.

The umpiring was skillfully handled by Messrs. Conlin and Cunningham, who acted in similar capacities at the Nationals, held later at Forest Hills, and F. M. B. Fisher of Wellington, New Zealand, who was one of Anthony Wilding's closest friends. Walter B. Mahony, chairman of the tennis committee, acted as referee of the tournament. The summaries:

MEN'S SINGLES.

FIRST ROUND—T. R. Pell d. G. A. L. Dionne, 6/4, 6/1; W. M. Hall d. E. W. Peaslee, 6/3, 6/2; G. F. Touchard d. Cushman, 6/8, 6/1, 6/2; Harold Throckmorton d. W. L. Pate, 6/3, 6/1; R. Le Roy d. F. T. Frelinghuysen, 6/1, 6/4; F. B. Alexander d. S. H. Voshell, 6/2, 6/1; Andrews d. H. A. Plummer, 6/3, 7/5; F. C. Inman d. C. M. Bull, Jr., 0/6, 7/5, 4/5, defaulted; C. A. Major d. Dunham, 6/1, 6/1; W. M. Washburn d. Wood, 7/5, 6/4; A. Man, Jr., d. E. H. Hooker, 6/1, 6/3; Graves d. Thurber, 6/0, 6/3; King Smith d. A. M. Lovibond, 7/5, 6/3. SECOND ROUND—Pell d. Hall, 6/1, 6/3; Touchard d. H. Tallant, 10/8, 7/5; D. Mathey d. Throckmorton, 4/6, 6/4, 6/1; Le Roy d. Bodman, 6/1, 6/3; Alexander d. Andrews, 6/1, 6/1; Inman d. Major, 2/6, 7/5, 6/4; Washburn d. Man, 6/1, 6/1; Graves d. Smith, by default. THIRD ROUND—Touchard d. Pell, by default; Mathey d. Le Roy, 6/3, 6/3; Alexander d. Inman, by default; Washburn d. Graves, by default. SEMI-FINAL ROUND—Touchard d. Mathey, 8/6, 6/4; Alexander d. Washburn, 6/4, 2/6, 6/3. FINAL ROUND—Touchard d. Alexander, 1/6, 6/4, 6/2, 12/10.

MEN'S DOUBLES.

FIRST ROUND—R. Le Roy and D. Mathey d. C. M. Bull, Jr. and Thurber, 6/3, 9/7; C. A. Major and A. Man, Jr. d. H. A. Plummer and Cushman, 6/3, 6/2; T. R. Pell and F. C. Inman d. F. T. Frelinghuysen and G. A. L. Dionne, 6/1, 11/9; H. H. Hackett and F. B. Alexander d. Graves and A. M. Lovibond, 6/4, 6/3; Throckmorton and Dunham d. E. H. Hooker and E. W. Peaslee, 6/4, 6/3; G. F. Touchard and W. M. Washburn d. Andrews and Gwynne-Evans, 7/5, 6/3; Mahan and Bodman d. H. Tallant and W. L. Pate, 6/1, 6/3. SECOND ROUND—Le Roy and Mathey d. Major and Man, 6/4, 3/6, 6/3; W. M. Hall and K. Smith d. Pell and Inman, 11/9, 7/5; Hackett and Alexander d. Throckmorton and Dunham, 6/3, 6/2; Touchard and Washburn d. Mahan and Bodman, by default. SEMI-FINAL ROUND—Le Roy and Mathey d. Hall and Smith, by default; Hackett and Alexander d. Touchard and Washburn, 6/3, 6/4. FINAL ROUND—Le Roy and Mathey d. Hackett and Alexander, 7/5, 6/8, 6/0.

Borough Park Defeats Staten Island.—The Borough Park Tennis Club of Brooklyn played a match against Staten Island, at Livingston, Staten Island, June 21, the Borough Park players winning five matches to three. The star of the match was S. Howard Voshell of the Borough Park team.

Cotton States Championship.—Ideal weather and a large entry list favored the tournament for the Cotton States championship, held on the clay courts of the Birmingham (Ala.) Country Club, July 19 to 24. For the first time Carleton Y. Smith triumphed in the singles event, and thus obtained permanent possession of the championship cup. Partnered by Vernon McMillan of Atlanta, Smith won the doubles after a hard five-set match. The summaries: Men's singles—First round—H. P. Hanna d. Dr. Sanford, 4/6, 6/2, 6/1; Anglin White d. Lenox Brooks, 6/1, 6/0; L. A. Brooks d. T. Wingo, 6/1, 6/3; F. M. Peterson d. H. W. Comfort, 6/3, 6/3; W. S. Lampkin d. T. A. Adams, 6/2, 6/1; Leon Wyman d. S. Hood, 6/3, 6/3; S. Crawford d. F. Bell, 6/4, 0/6, 6/4; E. B. Alvord d. C. M. Ramspeck, by default; Meredith Roberts d. T. W. Palmer, Jr., 6/1, 6/4; W. T. Warren d. S. Richardson, by default; R. D. Johnston, Jr. d. B. J. Saunders, by default; P. Smith d. S. Foster, Jr., 6/3, 6/3; H. McEniry d. H. G. Marsh, by default; Vernon McMillan d. H. Dimpson, 6/2, 6/0; Rogers d. McKenzie, 6/1, 6/1; R. Malone d. B. S. Clay, 6/1, 3/6, 6/4; Carroll Blake d. D. S. Townsend, 6/3, 9/7; E. H. Wills d. C. S. Black, 6/3, 6/2. Second round—C. Y. Smith d. W. S. Salmon, by default; John McConnell d. Orton Blake, 6/0, 6/3; D. W. Long d. W. H. Robertson, 7/5, 7/5; G. M. Harris d. Hanna, 6/0, 6/3; L. A. Brooks d. White, 6/1, 6/1; Peterson d. Lampkin, 6/1, 6/2; Crawford d. Wyman, 6/2, 6/2; Roberts d. Alvord, 6/2, 6/3; W. T. Warren d. Johnston, 6/1, 6/4; Smith d. McEniry, 6/3, 6/3; McMillan d. Rogers, 6/0, 6/4; Blake d. Malone, 2/6, 6/3, 10/8; R. L. Lange d. Wills, 6/1, 6/4; Dr. Benedict d. Oscar Wells, by default; Dr. Lanier d. H. Porter, 6/4, 6/1; W. V. Bartlett d. H. Smith, by default. Semi-final round—Smith d. Brooks, 6/2, 6/3, 6/2; Bartlett d. McMillan, 6/3, 6/3, 6/0. Final round—Smith d. Bartlett, 11/9, 6/0, 6/0. Men's doubles—First round—Brooks and Foster d. Houston and Cohen, 6/3, 6/3, 6/3; Wingo and Malone d. Blake and Banks, 6/1, 6/0, 6/2; Warren and Roberts d. McEniry and Brannon, 6/2, 8/6, 6/1; Harris and Lampkin d. Adams and Spencer, 6/4, 6/0, 6/1; Hanna and Sanford d. Benedict and Porter, 6/2, 6/1, 9/7. Second round—Smith and McMillan d. Blake and Johnston, 6/3, 6/4, 6/4; Clay and Bailey d. Wills and Peterson, 3/6, 6/2, 6/3, 5/7, 6/1; McEniry and McConnell d. Brooks and Foster, 6/2, 6/1, 6/2; Warren and Roberts d. Wingo and Malone, 6/2, 6/4, 6/4; Harris and Lampkin d. Hanna and Sanford, 6/2, 6/2, 6/4; Palmer and White d. Lanier and Scott, 4/6, 6/2, 6/1, 6/1; Lange and Townsend d. Bell and Smith, 6/1, 2/6, 6/3, 8/6; Brooks and Bartlett d. Comfort and Fowlkes, 6/1, 6/3, 6/2. Semi-final round—Smith and McMillan d. Warren and Roberts, 8/6, 6/3, 6/3; Brooks and Bartlett d. Harris and Lampkin, 6/1, 6/2, 6/3. Final round—Smith and McMillan d. Brooks and Bartlett, 2/6, 6/3, 8/6, 4/6, 6/4.

Country Club of Westchester County Invitation Tournament

Karl H. Behr, without losing a set, won the singles honors in the annual invitation tournament of the Country Club of Westchester County, at Westchester, N. Y., from July 14 to 18. He defeated Leonard Beekman in straight sets in the final round, 6/4, 6/3, thus fulfilling expectations. F. C. Inman and E. P. Larned were in fine form in the doubles event, winning the final round from R. D. Little and Robert Le Roy, 6/4, 6/2. The winners' team work was quite good, and they hit harder and with better direction than their opponents. The summaries:

MEN'S SINGLES.

FIRST ROUND—W. M. Hall d. F. C. Inman, by default; E. P. Larned d. A. S. Dabney, 6/2, 6/8, 6/2; T. R. Pell d. C. A. Major, 6/4, 9/7; S. H. Voshell d. A. H. Man, Jr., 6/1, 12/10; L. Beekman d. H. H. Hackett, 6/8, 6/2, 6/3; G. C. Caner d. F. C. Baggs, 6/1, 6/2. SECOND ROUND—H. Tallant d. S. W. Merriew, 6/0, 6/3; William Rosenbaum d. C. W. MacMullen, 6/3, 8/6; K. H. Behr d. Hall, 6/4, 6/4; Pell d. Larned, 4/6, 6/4, 6/2; Beekman d. Voshell, 3/6 6/3, 6/4; Caner d. R. D. Little, by default; G. A. L. Dionne d. Robert Le Roy, 6/3, 8/6; Harold Throckmorton d. L. E. Mahan, 5/7, 8/6, 6/4. THIRD ROUND—Rosenbaum d. Tallant, 6/4, 6/2; Behr d. Pell, 7/5, 6/3; Beekman d. Caner, 3/6, 6/4, 6/2; Throckmorton d. Dionne, 6/8, 6/4, 7/5. SEMI-FINAL ROUND—Behr d. Rosenbaum, by default; Beekman d. Throckmorton, 6/1, 4/6, 9/7. FINAL ROUND—Behr d. Beekman, 6/4, 6/3.

MEN'S DOUBLES.

FIRST ROUND—S. H. Voshell and F. C. Baggs d. J. S. Myrick and Howard Hildt, 6/3, 6/1; F. C. Inman and E. P. Larned d. A. H. Man, Jr. and C. A. Major, 6/2, 6/1. SECOND ROUND—H. H. Hackett and W. M. Hall d. L. E. Mahan and Louis Graves, 6/1, 6/3; R. D. Little and Robert Le Roy d. S. H. Voshell and F. C. Baggs, 6/1, 6/0; Inman and Larned d. Leonard Beekman and H. Throckmorton, 7/5, 6/3; T. R. Pell and B. S. Prentice d. A. S. Dabney, Jr. and G. C. Caner, 7/5, 6/0. SEMI-FINAL ROUND—Little and Le Roy d. Hackett and Hall, 10/8, 6/3; Inman and Larned d. Pell and Prentice, 9/7, 3/6, 8/6. FINAL ROUND—Inman and Larned d. Little and Le Roy, 6/4, 6/2.

Lawn Tennis Association of Northwestern Pennsylvania Tournament.—The tenth annual tournament of this association, held on the courts of the Wanango Country Club, Reno, Pa., August 9 to 13, brought out some excellent tennis and was greatly enjoyed. The commodious new Wanango Club offered good accommodations to visitors, and the four courts were in prime condition, though rain threatened from time to time. Wellington E. Weidler of Oil City, as expected, won the singles, though he had to extend himself at times in the final round to defeat Wilmer I. Rehr, Jr., also of Oil City, who is a young player of great promise. The scores were 7/5, 8/6, 6/4. Paired with Dennison W. Grant of Franklin, Weidler also captured the doubles, defeating W. I. Rehr, Jr., and J. W. Ray, both of Oil City, in a thrilling five-set match in the final round, 6/4, 10/12, 1/6, 6/4, 6/3. R. C. Thompson of Oil City won the consolation singles, and Forquer and McBride of Grove City annexed the consolation doubles. The 1916 tournament will be held at Erie, Pa.

New Rochelle (N. Y.) Open Tournament.—Vanderbilt B. Ward won his second leg on the Quaker Ridge championship cup at the annual tournament of the New Rochelle Tennis Club, New Rochelle, N. Y., beginning June 19. In the final round of singles, Ward defeated Dr. William Rosenbaum, 6/3, 6/4, 6/4. B. M. Phillips and V. B. Ward won the final round of doubles from A. J. Ostendorf and F. Hunter, 6/3, 6/4, 6/4. In the women's singles, Miss Marie Wagner turned the tables on Mrs. Barger-Wallach for previous reversals and won the tournament. Mrs. Wallach defeated Miss Cassel in the first round after a hard three-set match.

New York Lawn Tennis Club Tournament.—Arthur M. Lovibond defeated Dr. A. W. Waite, in the final round, for the singles honors in the annual fall tournament of the New York Lawn Tennis Club. The doubles went to S. King and E. T. Brennan, while S. King won the handicap singles. Summaries: Men's singles—Semi-final round—A. M. Lovibond d. B. W. Stair, 6/0, 8/6; Dr. A. W. Waite d. S. R. McAllister, 4/6, 6/4, 6/4. Final round—Lovibond d. Dr. Waite, 6/1, 6/3, 6/8, 7/9, 6/4. Handicap singles—First round—S. King d. A. Her, 1/6, 6/0, 9/7. Men's doubles—S. King and E. T. Brennan d. W. H. Wood and W. S. Hannon, 4/6, 6/3, 9/7.



1. Mrs. Marshall McLean and, 2. Mrs. A. G. Miles, of New York, Metropolitan Women's Doubles Champions; 3, Miss Ann Sheafe, a prominent Boston player.

Lawn Tennis in the Metropolis

Metropolitan Championships

BY EDMUND W. PUTNAM.

The annual tournament for the Metropolitan championships had, previous to 1915, always been held at the West Side Tennis Club. Last season, however, the competition was shifted to the courts of the Bronxville Athletic Association, at Bronxville, just outside of New York. Some fear was expressed that this removal from the metropolitan center might seriously affect the number of entries, but a list of seventy-nine names in the singles and twenty pairs in the doubles, comprising nearly every well rated player within comfortable reach of New York, completely dispelled any anxiety on this point.

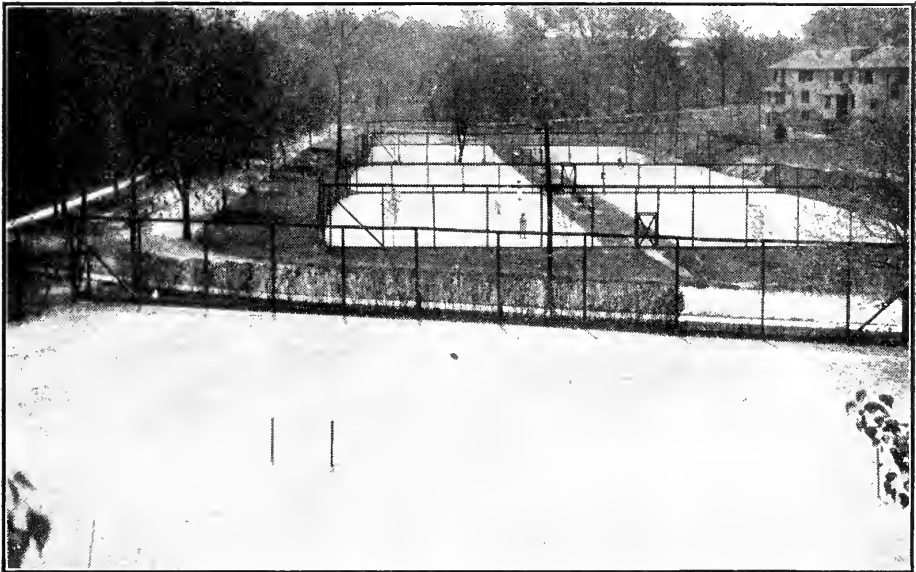

Tennis Courts of the Bronxville Athletic Association, scene of the Metropolitan Championships, 1915.

That the innovation proved in fact a most successful one, was due in large part to the efforts of the members of the home club, who lent every assistance possible to demonstrate that a small suburban club could run off this important tournament with an efficiency well comparable to that always displayed by that monarch of tennis clubs, the West Side. Two of the members in particular were responsible for the general satisfaction which was expressed by the players. William Bagley, the president, devoted every day for nearly three weeks to a supervision of the resurfacing of the courts, that these might be as nearly perfect as possible, and to the arrangements necessary for the players' comfort and convenience. J. L. Robertson, Jr., the referee, spent much time beforehand and the whole of the tournament week to the organizing and directing of a staff of umpires and officials recruited from the club members. This management carried through the tournament absolutely on schedule time, despite two rainy afternoons.

Watson M. Washburn, for the second time, won the singles, and the team of Harold H. Hackett and W. Merrill Hall annexed the doubles.



1, Miss Florence Ballin, a prominent player of the West Side Tennis Club of New York; 2, Mrs. Barger-Wallach, who has done much for tennis in the East; 3, Mrs. Rawson Wood, a well-known Eastern expert.

The first and second round matches were, with one exception, won in straight sets and, for the most part, rather easily. B. M. Phillips defeated Ralph Baggs, 6/3, 6/4, in a match that was closer than the score shows. Hartman and Ostendorf indulged in a real battle in the second round, the former upsetting expectations and winning, 6/1, 9/7. The playing of C. E. Gleason against Dr. Rosenbaum occasioned some surprise, and drew the best gallery of the day. Rosenbaum, after losing the first set, drew upon his greater court experience and won out, 5/7, 6/2, 6/3. In the Inman and Arthur Cragin match the latter played in good form and for a time it seemed possible that he would win, but Inman's vicious left-hand service was working extremely well, and his accuracy in killing at the net was too deadly. The Washburn and Dionne match was a revelation of steadiness. Dionne led in the first set, 5/3, but Washburn from then on followed to the net and ran out the match comfortably.

On the following day Bassford, playing against Inman, lobbed, as usual, so successfully that Inman was forced to his best tennis. The latter's steadiness overhead and his sharp cross-court volleys gave him the match, 10/8, 6/4. In this round much interest was shown in the Beekman and Throckmorton set-to, the terrific speed of both youngsters contrasting with the more careful play of many of the older entrants. Beekman's superior control gave him his bracket handily at 6/2, 6/4. "Vandy" Ward and Hartman also engaged in a hard driving match, being interrupted by rain, with a score of one set-all. On the following day Ward won the third set with no great difficulty.

The Beekman and Inman match in the fifth round was by far the most interesting in the tournament and kept a large gallery in delighted suspense. The veteran was picked to win, but young Beekman, playing with great steadiness and, at times, with brilliancy, pulled out the first set, 8/6, after having seen the score posted four games to one against him. Inman seemed to tire in the second set and the Princeton boy took the match, 8/6, 6/1.

Neither of the semi-finals were the exciting contests they promised to be. Beekman, playing Le Roy, seemed over-anxious and showed none of the tennis he had displayed the previous day. The pretty shots, just dropping the ball over the net, and the sharp cross-courting, which had proved of such value against Inman, would not work. Le Roy's passing was speedy and sure, but it was Beekman's errors which gave the older man his final round bracket, 6/2, 6/4.

The Ward and Washburn match was a real disappointment. The gallery looked forward to watching again the whirlwind drives of the youthful "south-paw," but, after starting wildly, Ward discarded speed entirely and tried to meet Washburn at the latter's old deep, placing game. Washburn won the first set by sound backcourt play, but in the second, erred so frequently that Ward took the set, 6/2. The third set was a case of "one was scared and t'other dassen't," for whichever went to the net was promptly passed. Washburn was just a bit steadier and won, 7/5.

In the final round, Washburn's steady deep driving mastered his opponent easily for two sets. In the third set LeRoy braced and took the lead at 4/2. Washburn picked up the next three games and, though LeRoy deuced the set, ran out at 7/5. LeRoy's unsteady service cost him many points, often at the critical moment.

The doubles ran true to prophecy, Hackett and Hall coming through with comfortable ease. The only real struggle for them was the first set of the final, against Lovibond and Steinkampf, and this brought out exceedingly good and very close tennis, the former pair just pulling out the set at 10/8. The losers being broken by the loss of this exhausting set were able to take but three games in the second set and none in the third. Summaries:

MEN'S SINGLES.

FIRST ROUND—A. S. Cragin d. Harold Swain, 6/0, 6/2; F. C. Inman d. R. C. Black, 6/3, 6/2; A. Bassford, Jr., d. W. S. Macomber, 6/0, 6/0; B. M. Phillips d. Ralph Baggs, 6/3, 6/4; F. T. Frelinghuysen d. A. S. Ingersoll, 6/4, 6/0; H. W. Balch d. S. P. Breck, 6/4, 6/2; Louis Graves d. Charles McMullen, 6/2, 6/0; G. A. Walker, Jr., d. H. Stevens, 6/4, 6/3; H. L. Bowman d. W. H. Bates, 6/2, 6/4; W. M. Washburn d. C. L. Lloyd, 6/1, 6/1; G. A. L. Dionne d. Wilbur Baldwin, 6/1, 6/0. SECOND ROUND—Arthur Lovibond d. M. S. Clark, 6/2, 6/1; Dr. W. Rosenbaum d. C. B. Gleason, 5/7, 6/2, 6/3; Robert

LeRoy d. E. F. Leo, 6/1, 6/1; A. D. Hammett d. E. W. Putnam, 6/0, 6/1; W. C. Grant d. Herman Vail, 6/4, 6/1; E. Behar d. P. D. Nash, 6/3, 8/6; H. Moorhead d. J. L. Robertson, Jr., 6/4, 6/4; Imman d. Cragin, 6/1, 7/5; Bassford d. Phillips, 10/8, 6/4; Frelinghuysen d. C. N. Bull, Jr., by default; Graves d. Balch, 6/3, 6/2; Walker d. T. S. Richardson, by default; R. E. Rogers d. Bowman, 6/2, 7/5; Washburn d. Dionne, 7/5, 6/3; Dr. W. S. Anderson d. A. W. Vogler, 6/0, 6/1; W. H. Wood d. James Warren, 6/1, 6/0; V. B. Ward d. W. R. Atkinson, 6/1, 6/0; George King d. J. G. Cannon, Jr., 6/4, 6/2; I. F. Hartman d. A. J. Ostendorf, 6/1, 9/7; M. E. Fox d. A. L. Hawley, 6/1, 6/1; P. F. Drake d. E. H. Hooker, 6/2, 8/6. THIRD ROUND—Lovibond d. C. C. Chambers, 6/2, 6/2; Rosenbaum d. Harry Steinkampf, 6/4, 6/4; LeRoy d. Allen Behr, 6/1, 3/6, 6/2; Grant d. Hammett, 6/3, 6/2; Moorhead d. Behar, 6/4, 5/7, 6/3; Leonard Beekman d. Harold Throckmorton, 6/2, 6/4; Imman d. Bassford, 10/8, 6/4; Graves d. Frelinghuysen, 6/1, 6/2; Rogers d. Walker, 6/3, 6/4; Washburn d. Anderson, 6/1, 7/5; Lincoln Riemer d. C. L. Johnston, Jr., 6/4, 6/4; Wood d. Walter Pate, by default; Ward d. King, 6/3, 6/2; Hartman d. E. J. Fixman, 6/2, 6/3; R. B. McClave d. Fox, 6/2, 8/6; E. F. Thomas, Jr., d. Drake, 6/3, 8/6. FOURTH ROUND—Lovibond d. Rosenbaum, 6/3, 6/3; LeRoy d. Grant, 4/6, 6/1, 6/2; Beekman d. Moorhead, 6/2, 6/2; Imman d. Graves, 2/6, 6/3, 6/2; Washburn d. Rogers, 7/5, 6/1; Riemer d. Wood, 6/4, 6/4; Ward d. Hartman, 6/3, 0/6, 6/2; McClave d. Thomas, 6/3, 8/6. FIFTH ROUND—LeRoy d. Lovibond, 6/2, 6/2; Beekman d. Imman, 8/6, 6/1; Washburn d. Riemer, 6/2, 6/3; Ward d. McClave, 6/3, 6/1. SEMI-FINAL ROUND—LeRoy d. Beekman, 6/2, 6/4; Washburn d. Ward, 6/1, 2/6, 7/5. FINAL ROUND—Washburn d. LeRoy, 6/1, 6/3, 7/5.

MEN'S DOUBLES.

FIRST ROUND—Harry Steinkampf and Arthur Lovibond d. Grinnell and Sydney Henshaw, 6/1, 6/3; Britton and J. L. Robertson, Jr., d. E. H. Hooker and Moses Ely, 8/6, 6/4; P. F. Drake and M. S. Clark d. S. Wainwright and Buffon, 6/4, 6/0; V. B. Ward and A. Bassford, Jr., d. R. C. Black and R. E. Rogers, 3/6, 6/0, 6/1; Dr. William Rosenbaum and A. S. Cragin d. C. C. Chambers and George King, 6/1, 3/6, 6/3; W. Grant and King Smith d. Willbur Baldwin and E. W. Putnam, 6/0, 6/2; H. H. Hackett and W. M. Hall d. James Warren and Herman Vail, 6/1, 6/1; E. J. Fixman and Allen Behr d. I. F. Hartman and G. S. Groesbeck, 8/6, 6/3. SECOND ROUND—L. Beekman and H. Throckmorton d. T. S. Richardson and J. G. Cannon, Jr., 6/0, 6/1; Steinkampf and Lovibond d. C. B. Gleason and A. W. Vogler, 6/0, 6/1; Drake and Clark d. Britton and Robertson, 6/2, 6/3; Ward and Bassford d. Rosenbaum and Cragin, 6/1, 4/6, 8/6; Grant and Smith d. R. B. McClave and Lincoln Riemer, 6/3, 6/3; Hackett and Hall d. A. H. Man, Jr., and C. A. Major, 6/2, 6/0; Fixman and Behr d. T. R. Pell and partner, by default. THIRD ROUND—Steinkampf and Lovibond d. Beekman and Throckmorton, 6/2, 6/1; Ward and Bassford d. Drake and Clark, 6/3, 6/2; Hackett and Hall d. Grant and Smith, 6/2, 6/1; Baggs and Campbell d. Fixman and Behr, 6/2, 9/7. SEMI-FINAL ROUND—Steinkampf and Lovibond d. Ward and Bassford, 6/1, 2/6, 7/5; Hackett and Hall d. Baggs and Campbell, 6/3, 6/3. FINAL ROUND—Hackett and Hall d. Steinkampf and Arthur Lovibond, 10/8, 6/3, 6/0.

Metropolitan Women's Championships

In the tournament for the Metropolitan women's championships, held at the West Side Tennis Club, Forest Hills, L. I., beginning May 10, Miss Molla Bjurstedt won the singles title, succeeding Mrs. Edward Raymond, who was not represented in the tournament. The victory of the Norwegian girl was well deserved, for she defeated Mrs. A. G. Miles, Mrs. Barger Wallach and Mrs. Marshall McLean.

In the final round of the doubles fine team work and unusual steadiness enabled Mrs. McLean and Mrs. Miles to sweep Miss Bjurstedt and Miss Florence Ballin from their path.

The mixed doubles brought out a classy field, but owing to postponements, due to rain, the final round was not played until May 26, at the Morristown Field Club. Miss Bjurstedt and F. C. Inman won, after dropping the first set. The summaries:

WOMEN'S SINGLES.

FIRST ROUND—Miss Carona Winn d. Mrs. Percy Willburn, 6/4, 6/4; Miss Edna Shepard d. Miss Helen Cousins, 4/6, 6/0, 8/6; Miss Vanderhoff d. Miss H. R. Punnett, 6/0, 6/0; Miss Hartley d. Miss Alice Kortright, 6/4, 6/2; Miss Ina A. Kissel d. Miss Florence Ballin, 8/6, 8/10, 6/3; Miss Anne Sheafe d. Miss Darch, 6/1, 6/1; Miss Clare Cassel d. Miss Miriam Blagden, 6/3, 6/1; Mrs. A. G. Miles d. Mrs. E. S. Knapp, 6/1, 6/1; Miss

Molla Bjurstedt d. Miss Lucille Weil, 6/0, 6/1; Mrs. Robert Le Roy d. Miss Margaret Taylor, 6/2, 3/6, 6/1; Miss Alberta Weber d. Mrs. W. H. S. Voss, 6/2, 6/1. SECOND ROUND—Miss Stella Grossman d. Miss C. Mordecai, 6/3, 6/3; Mrs. R. Pope d. Miss Elsa Kahn, 6/2, 6/3; Mrs. B. Briggs d. Miss K. Force, 5/7, 6/4, 6/4; Miss Winn d. Miss Louise Witherbee, 4/6, 8/6, 6/2; Mrs. C. N. Beard d. Miss Helen Pollak, 4/6, 6/0, 6/4; Mrs. Barger-Wallach d. Miss E. C. Lindley, 6/3, 6/2; Miss Vanderhoff d. Miss Shepard, 6/1, 6/4; Miss Marie Wagner d. Miss Hartley, 8/6, 6/1; Miss Sheafe d. Miss Kissel, 6/0, 2/6, 6/3; Miss Cassel d. Mrs. de Gersdorff, 6/1, 6/2; Miss Bjurstedt d. Mrs. Miles, 6/0, 6/2; Miss Hilah French d. Mrs. Le Roy, 3/6, 6/4, 6/2; Miss Maud Jaretski d. Miss Weber, by default; Mrs. Marshall McLean d. Mrs. J. W. Jenkins, 6/1, 6/4. THIRD ROUND—Mrs. Pope d. Miss Grossman, 6/0, 6/0; Miss Winn d. Mrs. Briggs, 6/4, 4/6, 8/6; Mrs. Barger-Wallach d. Mrs. Beard, 6/3, 6/2; Miss Wagner d. Miss Vanderhoff, 3/6, 6/0, 6/4; Miss Sheafe d. Miss Cassel, 6/3, 6/3; Miss Bjurstedt d. Miss French, 6/0, 6/0; Miss Helen Simpson d. Miss Jaretski, 6/3, 6/3; Mrs. McLean d. Miss Helen Bernhard, 6/3, 3/6, 6/2. FOURTH ROUND—Mrs. Pope d. Miss Winn, 6/1, 6/2; Mrs. Barger-Wallach d. Miss Wagner, 6/1, 6/1; Miss Bjurstedt d. Miss Sheafe, 6/3, 6/1; Mrs. McLean d. Miss Simpson, 6/1, 6/1. SEMI-FINAL ROUND—Mrs. Barger-Wallach d. Mrs. Pope, 6/1, 6/2; Miss Bjurstedt d. Mrs. McLean, 6/1, 7/9, 6/2. FINAL ROUND—Miss Bjurstedt d. Mrs. Barger-Wallach, 7/5, 6/3.

WOMEN'S DOUBLES.

FIRST ROUND—Miss C. Sidenburg and Miss E. Kahn d. Miss K. Force and Miss Alice Kortright, 6/2, 6/2; Miss F. Schmitz and Mrs. B. Briggs d. Miss L. Weil and Miss C. Mordecai, 6/3, 5/7, 6/1; Mrs. T. Cassebeer and Mrs. C. N. Beard d. Mrs. R. Pope and Miss I. Kissel, 6/1, 7/5; Miss M. Bjurstedt and Miss F. Ballin d. Mrs. R. Le Roy and Miss G. Della Torre, 7/5, 8/6; Miss B. Holden and Mrs. A. Humphries d. Miss Hartley and Mrs. T. J. Wolf, 6/2, 6/1. SECOND ROUND—Miss H. Simpson and Miss E. Shepard d. Miss N. Cousins and Mrs. Rainey, 6/3, 3/6, 6/4; Miss M. P. Blagden and Miss E. C. Lindley d. Mrs. S. F. Weaver and Mrs. R. Wood, 6/2, 6/4; Mrs. A. G. Miles and Mrs. M. McLean d. Miss Sidenburg and Miss Kahn, 6/2, 7/5; Mrs. Cassebeer and Mrs. Beard d. Mrs. Briggs and Mrs. Schmitz, 6/2, 6/4; Miss Bjurstedt and Miss Ballin d. Miss Holden and Mrs. Humphries, 6/4, 6/3; Mrs. de Gersdorff and Mrs. Blanchard d. Mrs. W. H. Voss and Mrs. J. W. Jenkins, 6/1, 1/6, 6/4; Miss M. Wagner and Miss Cassel d. Miss Pagenstacher and Miss M. Taylor, 6/3, 6/1; Miss L. Witherbee and Miss H. French d. Miss C. Delafield and Miss Zignoux, 6/1, 6/2. THIRD ROUND—Miss Blagden and Miss Lindley d. Miss Simpson and Miss Shepard, 6/2, 10/8; Mrs. Miles and Mrs. McLean d. Mrs. Cassebeer and Mrs. Beard, 8/6, 6/2; Miss Bjurstedt and Miss Ballin d. Mrs. de Gersdorff and Mrs. Blanchard, by default; Miss Wagner and Miss Cassel d. Miss Witherbee and Miss French, 6/4, 6/2. SEMI-FINAL ROUND—Mrs. Miles and Mrs. McLean d. Miss Blagden and Miss Lindley, 6/4, 7/5; Miss Bjurstedt and Miss Ballin d. Miss Wagner and Miss Cassel, 3/6, 6/3, 6/1. FINAL ROUND—Mrs. McLean and Mrs. Miles d. Miss Bjurstedt and Miss Ballin, 6/2, 6/1.

MIXED DOUBLES.

FIRST ROUND—Miss Currie and Schenzel d. Miss M. Taylor and Johnson, 7/5, 8/6; Miss M. Bjurstedt and F. C. Inman d. Miss G. Della Torre and Brown, 7/5, 6/2; Miss C. Cassel and Moore d. Mrs. T. Cassebeer and E. W. Peaslee, by default; Miss Anne Sheafe and H. H. Hackett d. Miss H. R. Punnett and Wilde, 6/0, 6/0; Mrs. M. McLean and Dean Mathey d. Mrs. R. Wood and C. M. Bull, Jr., 9/7, 12/10. SECOND ROUND—Mr. and Mrs. Mahan d. Mrs. E. E. Smith and C. S. Roome, by default; Miss Bjurstedt and Inman d. Miss Currie and Schenzel, 6/3, 6/4; Miss Sheafe and Hackett d. Miss Cassel and Moore, 7/5, 6/2. SEMI-FINAL ROUND—Miss Bjurstedt and Inman d. Mr. and Mrs. Mahan, 6/4, 6/2; Mrs. McLean and Mathey d. Miss Sheafe and Hackett, 4/6, 6/1, 6/1. FINAL ROUND—Miss Bjurstedt and Inman d. Mrs. McLean and Mathey, 3/6, 6/4, 6/1.

CONSOLATION SINGLES.

FINAL ROUND—Miss Florence Ballin d. Miss Miriam Blagden, 6/3, 6/3.

Manhattan Doubles and Open Singles

The fifteenth annual open tournament of the New York Lawn Tennis Club was held on the club courts, Columbia Oval, beginning May 22. One of the features of the tournament was the Manhattan Doubles championship for the challenge bowls, put in competition for the first time. The event was won by A. H. Man, Jr., and Cedric A. Major, who defeated W. Halsey Wood and Harry Steinkampf in the final round, in three straight sets.

Dr. William Rosenbaum, by reason of his victory over Vanderbilt Ward, put the scratch singles to his credit, while the handicap singles went to Dr. A. W. Waite. The summaries:

MEN'S SCRATCH SINGLES.

FIRST ROUND—Dr. William Rosenbaum d. R. L. Von Bernuth, 6/3, 6/1; Dr. A. W. Waite d. A. H. Wood, 6/0, 3/6, 6/2; L. H. Croley d. H. Stenovus, 6/4, 6/1; Alfred D. Hammett d. A. B. Hoffman, by default; King Smith d. W. M. Fischer, by default; C. E. Stewart d. F. P. Adams, 6/4, 6/4; Wylie C. Grant d. T. J. McKee, 6/1, 6/2; W. Halsey Wood d. J. W. Fox, 6/4, 6/2; L. J. Grinnell d. G. A. Walker, 6/4, 5/7, 6/4; Paul L. Treanor d. A. R. Salembier, 6/2, 6/1; F. Pianisani d. Eugene Nolan, by default; Arthur S. Cragin d. H. Norton, 7/5, 6/2; Guy Brinkerhoff d. U. E. Ver Kerk, 6/3, 6/2; Dr. Wallace Krugler d. J. W. Mesereau, by default; Harry Steinkampf d. G. L. Robinson, 6/1, 6/1; E. W. Peaslee d. E. H. Henderson, 6/1, 6/3; H. W. Forster d. E. Barlow, by default; A. J. Ostendorf d. George King, by default; Abraham Bassford, Jr. d. J. F. Katz, by default; E. Behar d. Harold Swain, 6/2, 6/2; H. W. Robinson d. Louis Coffin, 6/1, 7/5; Charles Chambers d. N. S. Clark, by default; C. W. McMullen d. Ralph Baggs, by default; Vanderbilt Ward d. G. G. Grenz, by default; A. S. Ingersoll d. C. L. Johnson, by default; Allen Behr d. M. E. Fox, 6/3, 6/3; Arthur M. Lovibond d. Edgar Leo, by default. SECOND ROUND—Ingo Hartman d. Allen Tobey, 6/1, 6/4; Dr. Rosenbaum d. C. P. Rice, 6/1, 6/1; Waite d. Croley, 1/6, 9/7, 8/6; Smith d. Hammett, 6/4, 6/2; Grant d. Stewart, 6/1, 6/2; Wood d. Grinnell, 3/6, 6/3, 7/5; Treanor d. Pianisani, 6/0, 6/4; Cragin d. Brinkerhoff, 6/4, 4/6, 6/2; Steinkampf d. Krugler, 6/2, 6/3; Peaslee d. Forster, 6/1, 7/5; Bassford d. Ostendorf, 6/4, 4/6, 7/5; Robinson d. Behar, 8/6, 6/1; Chambers d. McMullen, 6/1, 6/2; Ward d. Ingersoll, 6/2, 4/6, 6/0; Lovibond d. Behr, 6/3, 6/1; A. M. Hyde d. G. A. L. Dionne, by default. THIRD ROUND—Rosenbaum d. Hartman, 6/1, 7/5; Smith d. Waite, 6/4, 6/3; Grant d. Wood, 5/7, 7/5, 6/2; Cragin d. Treanor, 6/4, 6/4; Peaslee d. Steinkampf, by default; Bassford d. Robinson, 4/6, 6/1, 7/5; Ward d. Chambers, 8/6, 6/1; Lovibond d. Hyde, 6/8, 6/3, 6/3. FOURTH ROUND—Rosenbaum d. Smith, 6/2, 6/1; Grant d. Cragin, 5/7, 6/2, 6/2; Bassford d. Peaslee, by default; Ward d. Lovibond, 6/1, 8/6. SEMI-FINAL ROUND—Rosenbaum d. Grant, 6/0, 6/4; Ward d. Bassford, 3/6, 8/6, 6/3. FINAL ROUND—Dr. Rosenbaum d. Ward, 6/4, 6/1, 7/5.

MEN'S DOUBLES.

FIRST ROUND—Arthur M. Lovibond and Dr. A. W. Waite d. Ingo Hartman and Guy Brinkerhoff, 6/2, 6/3; W. Halsey Wood and Harry Steinkampf d. F. Pianisani and A. W. Levy, 6/1, 6/4; Allen Behr and Vanderbilt Ward d. N. S. Clark and T. E. Thompson, by default; A. H. Man, Jr. and Cedric A. Major d. King Smith and Arthur S. Cragin, 6/4, 6/4. SECOND ROUND—U. E. Ver Kerk and C. P. Rice d. M. E. Fox and A. B. F. Hoffman, by default; Abraham Bassford, Jr. and George King d. E. H. Henderson and J. W. Mesereau, by default; Louis Coffin and A. M. Hyde d. A. R. Salembier and C. B. Stewart, 6/2, 6/1; Wood and Steinkampf d. Lovibond and Waite, 6/2, 6/4; Man and Major d. Behr and Ward, 6/4, 6/3; Wylie C. Grant and Dr. William Rosenbaum d. E. W. Peaslee and Allen Tobey, by default; S. H. Voshell and F. C. Baggs d. H. W. Robinson and G. L. Robinson, 7/5, 6/1; Dr. Wallace Krugler and S. R. McAllister d. A. H. Wood and J. T. VonEltz, by default. THIRD ROUND—Bassford and King d. Ver Kerk and Rice, 6/2, 6/0; Wood and Steinkampf d. Coffin and Hyde, 6/4, 3/6, 6/4; Man and Major d. Grant and Rosenbaum, 3/6, 6/3, 6/2; Voshell and Baggs d. Krugler and McAllister, 4/6, 6/4, 6/3. SEMI-FINAL ROUND—Wood and Steinkampf d. Bassford and King, 6/3, 6/1; Man and Major d. Voshell and Baggs, 6/2, 3/6, 6/3. FINAL ROUND—Man and Major d. Wood and Steinkampf, 6/2, 6/1, 6/3.

HANDICAP SINGLES.

FINAL ROUND—Dr. A. W. Waite d. Eugene Nolan, 10/8, 7/5, 4/6, 4/6, 8/6.

Bronx Championships

Vanderbilt Ward opened the Metropolitan season with a clean-cut victory in the Bronx County championship tournament, held by the Bedford Park Tennis Club, beginning May 8. The tournament attracted a large entry, and the class was good.

S. H. Voshell, a previous holder of the title, was expected to make a close fight for the honor again, but he was defeated in surprising style by J. H. Steinkampf in the semi-final round. The victor, however, could make but little headway against Ward in the final round, who won in easy fashion, 6/2, 6/1, 6/3.

The final of the doubles was not decided until a month later, when W. C. Grant and B. M. Phillips defeated A. J. Ostendorf and Dr. William Rosenbaum in a five-set match. The summaries:

MEN'S SINGLES.

FIRST ROUND—F. C. Baggs d. W. M. Hall, 2/6, 6/4, 10/8; R. L. Baggs d. Roland Raymond, 6/2, 6/1; S. Bellows, Jr. d. F. P. Fox, 4/6, 7/5, 5/5, defaulted; C. C. Chambers d. Henry Bassford, 6/4, 5/7, 6/3; M. E. Fox, Jr. d. Frank Oliver, 6/4, 7/5; S. Clark d. F. P. Adams, 6/3, 6/2; C. L. Johnston, Jr. d. Frank Fall, 6/4, 6/2; Louis Graves d. T. F. Walsh, 6/4, 6/0; Dr. William Rosenbaum d. Dr. W. Krugler, 6/4, 6/4; Vanderbilt Ward d. M. Phillips, 6/1, 7/9, 6/4. SECOND ROUND—E. M. Behar d. A. S. Hardy, 9/7, 6/2; Harold Swain d. B. J. Baldwin, 6/3, 6/2; J. H. Steinkampf d. E. H. James, 6/2, 6/1; Allen Behr d. George King, 10/8, 8/6; W. M. Fisher d. E. Barlow, 6/3, 7/5; W. Halsey Wood d. E. W. Peaslee, 6/1, 6/4; S. H. Voshell d. A. V. N. Hoffman, 6/0, 6/1; G. A. Walker, Jr. d. H. W. Hastings, 6/1, 6/0; G. A. L. Dionne d. Allen Tobey, 6/1, 6/4; Chambers d. Bellows, 6/2, 6/1; M. E. Fox, Jr. d. Clark, 6/4, 6/2; Graves d. Johnston, 5/7, 6/2, 7/5; Ward d. E. H. Pfeiffer, 6/2, 6/2; G. G. Grenz d. Paul Goold, 6/4, 6/0; A. Bassford, Jr. d. G. L. Robinson, 6/1, 6/3; Jones Mesereau d. F. G. Porter, 6/2, 6/0; G. H. Croley d. G. Hutchins, 6/3, 7/5; C. G. Shafer d. E. Fixman, 6/3, 7/5; E. Henderson d. Sigmund Spaeth, 6/2, 6/4; Wylie C. Grant d. Paul L. Treanor, 7/5, 6/3; E. H. Whitney d. Walter Toussaint, 6/2, 6/4; R. L. James d. F. Radel, 6/1, 6/0; King Smith d. E. H. Hooker, 6/0, 8/6; Ingo Hartman d. Norman Johnson, 6/3, 6/3. THIRD ROUND—Behar d. J. F. Katz, 6/2, 6/2; Steinkampf d. Swain, 6/3, 6/3; Behr d. W. M. Fisher, 0/6, 7/5, 6/2; Wood d. George Pegrar, 6/2, 6/1; Voshell d. Walker, 6/4, 6/4; Dionne d. F. C. Baggs, 6/3, 4/6, 8/6; Chambers d. M. E. Fox, Jr., 6/0, 6/1; Graves d. Rosenbaum, by default; Ward d. Grenz, 6/1, 6/1; Arthur Lovibond d. A. Bassford, Jr., 2/6, 6/2, 6/3; Croley d. Mesereau, 6/3, 6/3; Shafer d. Lincoln Reimer, 6/3, 6/4; Grant d. Henderson, 6/3, 8/10, 6/4; Whitney d. James, 6/0, 6/4; Smith d. Ingo Hartman, 6/3, 11/9. FOURTH ROUND—Steinkampf d. Behar, 6/1, 6/3; Behr d. Eugene Nolan, 6/3, 6/1; Voshell d. Wood, 6/4, 6/2; Dionne d. Chambers, 7/5, 2/6, 6/3; Ward d. Graves, 7/5, 6/4; Lovibond d. Croley, 6/3, 3/6, 6/2; Grant d. Shafer, 6/4, 14/12; Smith d. Whitney, by default. FIFTH ROUND—Steinkampf d. Behr, 6/2, 7/5; Voshell d. Dionne, 6/2, 4/6, 6/4; Ward d. Lovibond, 6/4, 6/3; Smith d. Grant, 6/4, 14/16, 6/3. SEMI-FINAL ROUND—Steinkampf d. Voshell, 6/1, 6/1; Ward d. Smith, 6/4, 6/4. FINAL ROUND—Ward d. Steinkampf, 6/2, 6/1, 6/3.

MEN'S DOUBLES.

FIRST ROUND—F. C. Baggs and S. H. Voshell d. F. P. Adams and Sigmund Spaeth, 6/0, 8/6; J. H. Steinkampf and Ingo Hartman d. Allen Tobey and Vanderbilt Ward, 5/7, 6/3, 6/3; King Smith and A. S. Cragin d. A. V. N. Hoffman and M. E. Fox, 6/0, 6/2; Lincoln Reimer and Steinacher d. Bernard Weiseltier and partner; G. L. Robinson and Robinson d. R. L. Baggs and Arthur Lovibond, by default; G. H. Croley and Allen Behr d. R. Raymond and Gillespie, 6/3, 8/6. SECOND ROUND—Oshman and Reittag d. Fox and A. Mandlestam, by default; Ostendorf and Dr. William Rosenbaum d. E. M. Behar and Blumenschein, 6/3, 6/4; Baggs and Voshell d. Clarkson and Walker, 6/3, 6/3; Smith and Cragin d. Steinkampf and Hartman, 6/2, 6/2; Reimer and Steinacher d. Robinson and Robinson, 6/1, 6/4; Croley and Behr d. George King and Bassford, 6/2, 6/2; E. W. Peaslee and F. M. Watrous d. G. B. Raymond and Frank Oliver, by default. THIRD ROUND—Ostendorf and Rosenbaum d. Oshman and Reittag, 6/3, 6/3; Smith and Cragin d. Baggs and Voshell, 3/6, 6/2, 9/7; Reimer and Steinacher d. Croley and Behr, 6/4, 6/2; W. C. Grant and B. M. Phillips d. Peaslee and Watrous, 6/4, 6/4. SEMI-FINAL ROUND—Ostendorf and Rosenbaum d. Smith and Cragin, 6/3, 3/6, 7/5; Grant and Phillips d. Reimer and Steinacher, 9/7, 6/3. FINAL ROUND—Grant and Phillips d. Ostendorf and Rosenbaum, 6/3, 8/10, 1/6, 7/5, 6/1.

Long Island Championships

S. Howard Voshell won the Long Island championship in singles at the tournament held on the courts of the Kings County Tennis Club of Brooklyn, June 26 and the following days. He put Fred G. Anderson, winner of the title in 1914, out of the running in the fourth round, and in the final round won from G. A. L. Dionne.

The doubles were won by W. H. Wood and R. H. Baggs, who defeated Charles Chambers and Lincoln Reimer in the final round, after five hard sets.

The tournament attracted a large entry, including quite a number of players from Manhattan, but the principal honors were kept at home. The summaries:

MEN'S SINGLES.

FIRST ROUND—G. Gutwillig d. L. F. Baker, 6/2, 6/3; E. C. Oelsner d. J. F. Lewis, 6/3, 6/4; A. R. Platt d. J. W. Mesereau, 3/6, 7/5, 6/3; Ralph Baggs d. L. P. Moore, 6/2, 6/1; George Stadel d. S. J. Quinn, 4/6, 6/4, 7/5; W. A. Colwell d. C. J. Ranney, 6/2, 6/3; F. G. Anderson d. G. A. Copeland, 6/1, 8/6; H. Stevens d. Dr. R. N. Beach, 6/3, 6/2; C. Chambers d. E. M. Behar, 6/3, 6/2; R. Goldman d. Dr. W. D. Price, 6/2, 6/1; D. E. Rice d. R. H. Hopkins, 6/0, 6/1; F. C. Baggs d. Dr. H. K. Bell, 6/2, 6/0; B. Phillips d. K. M. Thompson, 6/2, 6/1. SECOND ROUND—Oelsner d. Gutwillig, 6/3, 3/6, 6/3; J. Tredwell d. Platt, 7/5, 9/7; Ralph Baggs d. Stadel, 6/1, 6/1; F. C. Anderson d. Colwell, 4/6, 3/6, 8/6; E. J. Fixman d. R. H. Boggs, 6/4, 3/6, 6/4; T. J. McKee d. D. Stewart, 6/1, 6/2; W. H. Wood d. C. G. Burrows, 6/4, 6/4; F. G. Anderson d. W. Gallon, 6/1, 6/1; G. I. Burr d. T. H. Ferris, 6/4, 8/6; S. H. Voshell d. Lieut. W. S. Anderson, 6/0, 6/1; Dr. W. H. Ross d. G. Donaldson, 6/2, 6/4; E. Caldwell d. G. B. Pegrarn, 7/5, 6/3; Louis Graves d. E. F. Thomas, Jr., 6/1, 6/1; J. W. Anderson d. Paul Gould, 6/0, 6/0; G. A. L. Dionne d. H. W. Lewis, 6/1, 6/0; S. S. Edmands d. G. A. Moore, 6/0, 6/2; H. J. Henry d. J. T. Allen, 0/6, 6/4, 8/6; R. V. Lake d. R. B. Gatecomb, 6/3, 7/5; M. Goldman d. E. Henderson, 6/3, 7/5; F. B. Ogilvie d. W. Young, 6/1, 6/3; Stevens d. J. B. Martin, 6/1, 4/6, 7/5; Chambers d. Goldman, 6/0, 6/2; Rice d. J. W. Fox, by default; F. C. Baggs d. Harold Swain, 6/1, 6/3; Phillips d. W. G. Clinkenbrommer, by default. THIRD ROUND—Tredwell d. Oelsner, 1/6, 8/6, 6/4; Ralph Baggs d. F. C. Anderson, 6/1, 6/3; A. Behr d. H. R. Burroughs, 6/4, 6/2; Fixman d. McKee, 6/1, 6/2; F. G. Anderson d. Wood, 6/3, 4/6, 6/3; Voshell d. Burr, 6/2, 6/0; Ross d. A. L. Barlow, 7/5, 3/6, 6/3; W. Holt d. Caldwell, 6/2, 5/7, 6/2; Graves d. F. Hunter, by default; J. W. Anderson d. H. Steinkampf, by default; Dionne d. Edmands, 6/1, 6/0; W. A. Hartye d. Henry, 6/8, 6/4, 6/4; Goldman d. Lake, 6/2, 6/1; Ogilvie d. Stevens, 6/1, 10/8; Chambers d. Rice, 6/1, 6/3; Phillips d. F. C. Baggs, 6/4, 5/1, defaulted. FOURTH ROUND—Ralph Baggs d. Tredwell, 6/4, 6/0; Behr d. Fixman, 7/5, 6/4; Voshell d. F. G. Anderson, 2/6, 6/3, 6/1; Holt d. Ross, 5/7, 6/4, 7/5; Graves d. J. W. Anderson, 6/0, 6/3; Dionne d. Hartye, 6/2, 6/1; Goldman d. Ogilvie, 6/2, 6/2; Chambers d. Phillips, 6/4, 6/2. FIFTH ROUND—Ralph Baggs d. Behr, 6/2, 6/3; Voshell d. Holt, 6/2, 6/2; Dionne d. Graves, 7/5, 2/6, 6/3; Goldman d. Chambers, 1/6, 9/7, 6/2. SEMI-FINAL ROUND—Voshell d. Ralph Baggs, 6/1, 8/6; Dionne d. Goldman, 6/0, 6/1. FINAL ROUND—Voshell d. Dionne, 6/0, 6/4, 3/6, 6/2.

MEN'S DOUBLES.

FINAL ROUND—W. Halsey Wood and Ralph L. Baggs d. Charles Chambers and Lincoln Reimer, 3/6, 2/6, 8/6, 7/5, 8/6.

West Side Tennis Club Championships

Watson M. Washburn, as in 1914, won the Class A singles championship of the West Side Tennis Club of New York in the annual tournament held on the dirt courts of the club at Forest Hills, L. I., beginning September 25. After defeating Alrick H. Man, Jr., and A. Sweetser in two hard fought matches he met Hugh Tallant in the final round. The summaries of the class play follow :

CLASS A—MEN'S SINGLES.

FIRST ROUND—Louis Graves d. C. A. Major, 7/5, 6/2; A. Sweetser d. K. G. Stern, 6/1, 6/1; A. H. Man, Jr., d. Ross Burchard, 6/3, 6/2. SECOND ROUND—Hugh Tallant d. Graves, by default; C. G. Plimpton d. J. T. Harrison, 6/1, 6/2; Sweetser d. Dr. R. C. Thomas, 10/8, 6/3; Watson M. Washburn d. Man, 1/6, 6/2, 8/6. SEMI-FINAL ROUND—Tallant d. Plimpton, 5/7, 6/3, 8/6; Washburn d. Sweetser, 9/7, 6/3. FINAL ROUND—Washburn d. Tallant, 7/5, 6/3, 6/3.

CLASS B—MEN'S SINGLES.

FOURTH ROUND—Worth d. Norman Johnson, 8/6, 7/5; Davenport d. Landers, 6/3, 6/2; Moore d. Mellick, 6/4, 6/0; Seymour Johnson d. Sparks, 6/2, 6/4. SEMI-FINAL ROUND—Davenport d. Worth, 6/3, 6/2; Moore d. Seymour Johnson, 6/4, 3/6, 6/2. FINAL ROUND—Moore d. Davenport, 3/6, 7/5, 5/7, 7/5, 6/4.

MEN'S DOUBLES.

SEMI-FINAL ROUND—J. S. Myrick and Hildt d. Hagar and Swain, 7/5, 6/0; R. B. Gatecomb and Henry d. Woodbury and Worth, 6/2, 6/3. FINAL ROUND—Gatecomb and Henry d. Myrick and Hildt, 6/2, 6/1, 4/6, 6/4.

CLASS C—MEN'S SINGLES.

FOURTH ROUND—Conlin d. Kenyon, 9/7, 3/6, 7/5; Milne d. Carruthers, 7/5, 7/5; Guiler d. Daniels, 6/2, 7/5; Farrington d. Rossman, 6/3, 6/0. SEMI-FINAL ROUND—

Milne d. Conlin, 6/4, 9/7; Guiler d. Farrington, 6/1, 6/1. FINAL ROUND—H. P. Guiler d. A. N. Milne, 6/0, 6/4, 6/3.

MEN'S DOUBLES.

SEMI-FINAL ROUND—Hill and Postley d. Becker and Hildreth, 6/2, 2/6, 6/3; Guiler and Guiler d. Milne and Farrington, 6/3, 6/2. FINAL ROUND—Guiler and Guiler d. Hill and Postley, 6/2, 6/0, 6/1.

West Side Tennis Club Women's Championships

The West Side Tennis Club's championships for women, played at the Forest Hills, L. I., grounds of the club in May, attracted a large field, the players being divided into classes according to the skill of the contestants. Miss Molla Bjurstedt, the distinguished Norwegian player, who became a member of the club since taking up her residence in New York, carried off the singles honors in Class A by defeating Mrs. Marshall McLean in two straight sets, the last one being closely fought. In the doubles, however, Miss Bjurstedt, paired with Miss Florence Ballin, was defeated in an interesting three-set match. The summaries:

CLASS A—WOMEN'S SINGLES.

SEMI-FINAL ROUND—Miss Molla Bjurstedt d. Mrs. R. A. Pope, 6/1, 6/1; Mrs. Marshall McLean d. Miss Hilah French, 6/1, 6/1. FINAL ROUND—Miss Bjurstedt d. Mrs. McLean, 6/3, 8/6.

CLASS B—WOMEN'S SINGLES.

SEMI-FINAL ROUND—Miss Chappell d. Mrs. S. Lindsay, 6/3, 6/4; Miss Simpson d. Mrs. L. E. Mahan, 6/0, 6/1. FINAL ROUND—Miss Simpson d. Miss Chappell, 6/0, 6/1.

WOMEN'S DOUBLES.

SEMI-FINAL ROUND—Miss Molla Bjurstedt and Miss F. A. Ballin d. Miss E. White and Miss E. Gauthey, 6/4, 9/7; Mrs. Marshall McLean and Mrs. Barger-Wallach d. Mrs. R. Pope and Mrs. de Gersdorff, 6/2, 5/7, 6/0. FINAL ROUND—Mrs. McLean and Mrs. Barger-Wallach d. Miss Bjurstedt and Miss Ballin, 7/5, 3/6, 6/4.

Mixed Doubles Tournament

The mixed doubles tournament played in conjunction with the national championship at the West Side Tennis Club, brought out a notable field of women players, no fewer than six of the sixteen engaged having been national champions or ex-champions. It was arranged that the winners in the invitation singles, held on the courts of the Rockaway Hunting Club, at Cedarhurst, should have the first choice of the men players for the mixed event, and the winner of the singles, Mrs. Wightman, selected her husband as a partner, while Miss Bjurstedt, the runner-up, chose Irving C. Wright. Neither of these teams, however, reached the finals.

Mrs. George Chapman and George M. Church were the ultimate winners of the tournament, and they put up a strong game. Perhaps their closest match was in the second round against Miss Clare Cassel and Clarence J. Griffin; but in the finals the result hung on a thread until the last stroke was played. They met Miss Marie Wagner and W. Merrill Hall, and after winning a love set, lost the second almost as easily by 6/1. The deciding set was fought out amidst great excitement right up to the last point, but Church was everywhere about the court, and Mrs. Chapman supported him well, camping at the net and volleying finely. The summaries:

WOMEN'S INVITATION SINGLES.

FIRST ROUND—Miss E. Sears d. Miss M. Guthrie, by default; Miss M. Bjurstedt d. Miss F. Ballin, 6/1, 6/3; Miss I. Kissel d. Miss A. Sheafe, 6/3, 8/6; Miss C. Cassel d. Mrs. R. LeRoy, 6/3, 9/7; Mrs. Barger-Wallach d. Miss E. Rotch, 8/6, 6/1; Miss E. Wildey d. Miss M. Wagner, 6/3, 8/6; Mrs. G. Chapman d. Mrs. W. H. Pouch, 6/2, 6/1; Mrs. G. Wightman d. Miss E. Moore, 6/2, 4/6, 6/2. SECOND ROUND—Miss Bjurstedt d. Miss Sears, 6/1, 7/5; Miss Cassel d. Miss Kissell, 6/3, 6/2; Mrs. Wallach d. Miss Wildey, 6/2, 6/1; Mrs. Wightman d. Mrs. Chapman, 6/2, 6/2. SEMI-FINAL ROUND—Miss Bjurstedt d. Miss Cassel, 6/2, 6/3; Mrs. Wightman d. Mrs. Wallach, 6/0, 6/2. FINAL ROUND—Mrs. Wightman d. Miss Bjurstedt, 6/1, 6/4.

MIXED DOUBLES.

FIRST ROUND—Mr. and Mrs. R. LeRoy d. Miss T. Kuser and W. Dawson, 7/5, 6/1; Miss M. Wagner and W. M. Hall d. Mrs. W. H. Pouch and L. Graves, 5/7, 6/2, 8/6; Miss M. Bjurstedt and I. C. Wright d. Miss A. Sheafe and N. W. Niles, 6/3, 6/0; Miss I. Kissel and F. C. Inman d. Miss E. Sears and W. M. Washburn, 6/4, 8/6; Miss E. H. Moore and L. E. Mahan d. Miss E. Wildey and R. D. Little, 8/10, 6/4, 6/2; Mrs. B. Wallach and C. Biddle d. Mr. and Mrs. G. W. Wightman, 10/8, 6/3; Miss C. Cassel and C. J. Griffin d. Miss E. Rotch and D. Mathey, 6/2, 3/6, 6/3; Mrs. G. L. Chapman and G. M. Church d. Miss F. Ballin and C. M. Bull, 6/4, 7/5. SECOND ROUND—Miss Wagner and Hall d. Mr. and Mrs. LeRoy, 4/6, 6/4, 6/1; Miss Kissel and Inman d. Miss Bjurstedt and Wright, 6/4, 2/6, 6/4; Mrs. Wallach and Biddle d. Miss Moore and Mahan, 8/6, 7/5; Mrs. Chapman and Church d. Miss Cassel and Griffin, 9/7, 3/6, 6/1. SEMI-FINAL ROUND—Miss Wagner and Hall d. Miss Kissel and Inman, 2/6, 6/3, 6/3; Mrs. Chapman and Church d. Mrs. Wallach and Biddle, 6/4, 3/6, 7/5. FINAL ROUND—Mrs. George L. Chapman and George M. Church d. Miss Marie Wagner and W. Merrill Hall, 6/0, 1/6, 8/6.

Pelham Country Club Women's Tournament

Miss Molla Bjurstedt was the star of the women's invitation tournament of the Pelham Country Club, held on the club's courts at Pelham Manor, N. Y., May 19 to 22. The Norwegian girl had a powerful field of players to contend against. She won the singles, defeating Mrs. McLean in the final round in two straight sets and paired with Miss Clare Cassel took the doubles. In the mixed doubles, however, she and her partner were put out in the second round. The summaries:

WOMEN'S SINGLES.

FIRST ROUND—Miss Clare Cassel d. Miss E. H. Moore, by default; Mrs. Barger-Wallach d. Mrs. A. G. Miles, 6/1, 6/2; Mrs. Francis Bishop d. Mrs. John Hall, 6/2, 8/6; Miss Florence Ballin d. Miss Eleanor Coward, 6/0, 6/1; Mrs. F. Schmitz d. Mrs. B. F. Briggs, 3/6, 6/3, 6/4. SECOND ROUND—Mrs. Marshall McLean d. Miss Louise Witherbee, 6/4, 6/0; Miss Marian Vanderhoef d. Miss Edith Handy, 7/5, 2/6, 8/6; Miss Cassel d. Mrs. William Leshar, 6/3, 6/2; Mrs. Wallach d. Mrs. Bishop, by default; Mrs. Schmitz d. Miss Ballin, 6/1, 6/2; Miss Marie Wagner d. Miss Jane Rowson, 6/4, 6/0; Miss Florence Sheldon d. Miss Ina Kissel, 6/3, 6/4; Miss Molla Bjurstedt d. Mrs. Rowson Wood, by default. THIRD ROUND—Mrs. McLean d. Miss Vanderhoef, 6/1, 6/2; Miss Cassel d. Mrs. Wallach, 5/7, 13/11, 6/3; Mrs. Schmitz d. Miss Wagner, by default; Miss Bjurstedt d. Miss Sheldon, 6/3, 6/1. SEMI-FINAL ROUND—Mrs. McLean d. Miss Cassel, 6/3, 2/6, 6/3; Miss Bjurstedt d. Mrs. Schmitz, 6/0, 6/4. FINAL ROUND—Miss Bjurstedt d. Mrs. McLean, 6/3, 6/3.

WOMEN'S DOUBLES.

FIRST ROUND—Mrs. Chapman and Mrs. McLean d. Miss Witherbee and Mrs. Leshar, 6/4, 6/3; Miss Ballin and Mrs. Weaver d. Miss Sheldon and Miss Rowson, 6/0, 2/6, 6/1; Mrs. Miles and Miss Wildey d. Miss Coward and Miss Wilson, 7/5, 6/3; Mrs. Briggs and Mrs. Schmitz d. Miss Lindley and Miss Kissel, 5/7, 6/4, 6/3. SECOND ROUND—Miss Bjurstedt and Miss Cassel d. Miss Moore and Miss Wagner, 6/3, 6/4; Mrs. Chapman and Mrs. McLean d. Miss Ballin and Mrs. Weaver, 3/6, 9/7, 6/4; Mrs. Miles and Miss Wildey d. Mrs. Briggs and Mrs. Schmitz, 6/3, 6/3; Mrs. Cassebeer and Miss Vanderhoef d. Mrs. Pouch and Miss Handy, 7/5, 4/6, 9/7. SEMI-FINAL ROUND—Miss Bjurstedt and Miss Cassel d. Mrs. Chapman and Mrs. McLean, 7/5, 6/4; Mrs. Miles and Miss Wildey d. Mrs. Cassebeer and Miss Vanderhoef, 6/0, 7/5. FINAL ROUND—Miss Bjurstedt and Miss Cassel d. Mrs. Miles and Miss Wildey, 6/2, 8/10, 6/2.

MIXED DOUBLES.

FINAL ROUND—Miss Marie Wagner and A. J. Ostendorf d. Miss Clare Cassel and F. C. Baggs, 6/1, 6/3.

Sullivan County (N. Y.) Championships

W. Halsey Wood, captain of the New York Lawn Tennis Club team, won his second leg on the Frederick B. Alexander challenge cup in the tournament for the Sullivan County championship, held on the courts of the Merriwold Tennis Club, Merriwold, N. Y., during the week of August 9. Alfred Shriver, the

Williams College expert, won his way to the final round by an exhibition of sterling tennis, but in his match with W. Halsey Wood he went down to defeat in straight sets.

Wood and W. C. de Mille each have two legs on the challenge cup, and the meeting of this pair in 1916 for permanent possession of the trophy is bound to furnish a rare and exciting battle.

The final round in the doubles brought forth the finest exhibition of tennis ever witnessed on the Merriwold courts. F. B. Alexander and William J. Clarke of the West Side Tennis Club, New York, were pitted against the brothers Wood, W. Halsey and A. H. The former pair swept everything before them in the first two sets, but in the third the Wood brothers adopted the reverse formation which their older opponents had used throughout the match, and at a time when they seemed doomed to defeat, by taking a series of desperate chances, pulled out the set and won at 7/5. After the intermission they played with greater confidence and, with almost perfect team play, won the final two sets and championship. The heat was terrific, and the veterans tired perceptibly toward the close of the match. The summaries:

MEN'S SINGLES.

FIRST ROUND—Dr. S. F. Royce d. Dr. F. Rome, 6/2, 7/5; Amos Graves d. John Pitman, 6/4, 4/6, 7/5; T. C. Trask d. Donald Lamb, 6/3, 2/6, 6/2; J. Takamine, Jr. d. Ricardo Silvera, 6/3, 5/7, 6/4; Halsey Wood d. Paul Martin, 6/4, 9/7; Robert Hahlo d. C. A. Edgeton, 6/2, 6/0; R. H. Thompson d. I. Taguchi, 6/0, 6/1. SECOND ROUND—Clink d. George Tamblin, 6/3, 6/2; Royce d. Graves, 6/2, 6/0; Trask d. Takamine, 6/1, 6/4; W. H. Wood d. J. Ridell, by default; Alfred Shriver d. W. J. Clarke, 1/6, 6/4, 7/5; Hahlo d. C. C. Concannon, 6/1, 6/1; R. B. Rockwood d. Thompson, 1/6, 6/2, 6/4; A. H. Wood d. E. T. Buckingham, 6/3, 6/3. THIRD ROUND—Cling d. Royce, 4/6, 7/5, 6/1; W. H. Wood d. Trask, 6/3, 6/0; Shriver d. Hahlo, 6/3, 6/4; A. H. Wood d. Rockwood, 6/2, 6/3. SEMI-FINAL ROUND—W. H. Wood d. Clink, 6/0, 6/4; Shriver d. A. H. Wood, 1/6, 6/1, 6/2. FINAL ROUND—W. H. Wood d. Shriver, 6/3, 10/8, 9/7.

MEN'S DOUBLES.

FIRST ROUND—Rockwood and Shriver d. Taguchi and Hahlo, 6/0, 6/3; F. B. Alexander and Clarke d. Trask and Thompson, 6/3, 6/2. SECOND ROUND—W. H. Wood and A. H. Wood d. Rockwood and Shriver, 6/4, 6/4; Alexander and Clarke d. Lamb and Takamine, 6/1, 6/3; Tamblin and Buckingham d. Page and Keating, 8/6, 6/1. SEMI-FINAL ROUND—Wood and Wood d. Palmer and Chamberlin, by default; Alexander and Clarke d. Tamblin and Buckingham, 7/5, 6/3. FINAL ROUND—W. H. and A. H. Wood d. Alexander and Clarke, 4/6, 2/6, 7/5, 6/2, 6/2.

MEN'S CONSOLATION SINGLES.

FINAL ROUND—Paul Martin d. W. J. Clarke, 6/2, 6/4, 6/4.

Allegheny Mountains Championships.—The eleventh annual tournament for the championship of the Allegheny Mountains, held by the Potomac Club at Cumberland, Md., beginning August 23, was one of the most successful in the history of the competition. In the men's singles, Clarence Fisher of Baltimore successfully defended his title to the challenge cup, thereby winning it outright. He defeated the winner of the tournament, J. G. Castle, 6/4, 6/3, 2/6, 7/5. A. J. Gore of Washington and Paul Treanor of New York defeated W. N. Page and M. P. Andrews in the final round, 6/2, 7/5, 6/4. Miss Marie Somerville for the second time captured the women's singles, defeating Mrs. William Torrington in a well played final round match, 4/6, 6/1, 6/1. Miss Frances Page and Mrs. Torrington won from Miss Somerville and Miss Henderson in the final round of women's doubles, 6/2, 6/3. The mixed doubles went to Mrs. Torrington and A. J. Gore, who defeated Miss Page and Nelson Page in the final round, 6/4, 1/6, 7/5.

Berkshire County Championship.—The annual tournament for the championship of Berkshire County, held on the courts of the Pittsfield (Mass.) Country Club during the week of September 3, was the most successful in its history. W. S. Cushing carried off the honors of the tournament by winning in the singles and doubles, defeating E. S. Chase in the final round of singles, 5/7, 6/0, 6/4, 6/2, and, with D. T. Dana as a partner, won from A. H. Chanin and H. Worth in the final round of doubles, 6/1, 3/6, 7/5, 6/2. Mrs. George De Gersdorff defeated Mrs. Rice in the final round of women's singles, 6/4, 6/4, and Mrs. A. H. Chapin and Mrs. Miller defeated Mrs. Garrett and Mrs. Stoddard in the final round of doubles, 10/8, 6/0. The mixed doubles was taken by Mrs. D. T. Dana and H. F. Benjamin.



IRVING C. WRIGHT.

State Championships

Maine State Championships

The tournament for the Maine championships, held by the Swimming Club of Bar Harbor, August 12, produced a new champion in J. T. Bowen, Jr. It was a close call for the winner, for in the final round he lost the first two sets to A. H. McCormick, who afterward was easily defeated. Four Philadelphians fought it out for honors in the doubles, August 9, the result being a victory in a five-set match for Richard Harte and J. R. Carpenter, Jr. The summaries:

MEN'S SINGLES.

FIRST ROUND—Edgar Scott d. W. E. Shepherd, 6/3, 10/8; A. H. Geary d. J. J. Emery, 6/4, 3/6, 6/3; S. J. Henderson d. G. L. Steward, 6/1, 6/1; R. S. Potter d. M. E. Scott, 6/0, 6/1; S. Welsh d. Edward Samuel, Jr., 6/4, 8/6; A. H. McCormick d. F. Fremont-Smith, 6/0, 6/3; R. Landreth d. E. S. Scudder, 6/4, 6/4. SECOND ROUND—Scott d. L. B. McCagg, Jr., 6/2, 6/3; Henderson d. Geary, 6/0, 6/2; Potter d. J. B. Fenno, Jr., 6/2, 6/4; Welsh d. C. S. Van Rensselaer, Jr., 6/0, 6/1; McCormick d. J. L. Weld, by default; Landreth d. J. S. Rogers, 6/3, 6/2; T. E. Wendell, Jr. d. C. Blum, 3/6, 6/0. THIRD ROUND—J. T. Bowen, Jr. d. Scott, 7/5, 3/6, 6/3; Potter d. Henderson, 15/13, 6/3; McCormick d. Welsh, 6/3, 8/6; Landreth d. Wendell, 6/1, 6/0. SEMI-FINAL ROUND—Bowen d. Potter, 6/3, 6/3; McCormick d. Landreth, 6/4, 6/3. FINAL ROUND—Bowen d. McCormick, 2/6, 3/6, 6/1, 6/1, 6/3.

MEN'S DOUBLES.

FIRST ROUND—George Brooke and Edgar Scott d. G. M. Large and V. N. Cushman, 7/5, 8/6; Landreth and R. Curtis d. J. F. Mitchell and Samuel, 6/1, 6/2. SECOND ROUND—R. Harte and J. R. Carpenter d. Rogers and Brewster, 6/2, 6/3; Brooke and Scott d. M. Fremont-Smith and F. Fremont-Smith, 6/0, 6/2; Bowen and McCormick d. Landreth and Curtis, 7/5, 10/8. SEMI-FINAL ROUND—Harte and Carpenter d. L. B. McCagg and J. J. Emery, by default; Brooke and Scott d. Bowen and McCormick, 8/6, 6/4. FINAL ROUND—Harte and Carpenter d. Brooke and Scott, 9/7, 7/5, 6/8, 6/2.

New Hampshire State Championships

Before the tenth annual New Hampshire State and White Mountains championship was decided at Crawford Notch, N. H., August 2 and following days one of the hardest struggles in the history of the competition took place. This occurred in the challenge round of singles, when J. Wheelwright defeated James Newell, holder of the title, in three slashing sets, the first going to 12/10. The summaries:

MEN'S SINGLES.

FIRST ROUND—J. Wheelwright d. M. S. Johnston, 6/2, 6/0; P. C. Hart d. H. S. Schley, 6/0, 6/2; W. H. Abbott d. J. A. Locke, 4/6, 6/4, 6/4; R. H. White d. O. T. Russell, 6/3, 5/7, 6/1; L. H. Martin d. C. D. Taylor, 6/0, 6/3; Robert Bray d. C. M. Charest, 6/2, 10/8; J. Seabury d. J. R. Tunis, 8/6, 1/6, 6/3. SECOND ROUND—Ross Cleveland d. F. M. Fosdick, 6/0, 7/5; King Smith d. John Marble, 6/3, 6/3; Robert Tunis d. Wirt Kimball, 4/6, 6/3, 6/3; C. B. Wilbar d. H. S. Barker, 8/6, 6/4; R. M. Currier d. G. A. Midwood, 6/0, 9/7; Wheelwright d. R. C. Flewelling, 6/0, 6/2; Abbott d. Hart, 6/4, 6/2; Martin d. White, 6/2, 2/6, 6/1; Bray d. H. Wolstenholme, 6/0, 6/0; J. W. Foster d. D. R. Campbell, 6/1, 6/0; D. E. Woodbridge d. Seabury, 6/4, 6/8, 6/4; M. W. Whipple d. Dwight Sargent, 6/3, 6/4; E. G. Campbell d. W. D. Lewthwaite, 6/1, 6/1; A. E. Kent d. A. R. Cox, 6/1, 6/0. THIRD ROUND—Smith d. Cleveland, 6/1, 6/1; Tunis d. Wilbar, 6/2, 6/4; Currier d. L. Leverich, 6/2, 6/4; Wheelwright d. Abbott, 6/4, 6/3; Bray d. Martin, 9/7, 6/2; Woodbridge d. Foster, 4/6, 8/6, 7/5; Whipple d. Campbell, 6/2, 6/1; Kent d. A. A. Leverich, 6/0, 6/0. FOURTH ROUND—Smith d. Tunis, 6/4, 6/4; Wheelwright d. Currier, 6/3, 6/4; Bray d. Woodbridge, 6/4, 6/0; Kent d. Whipple, 6/1, 6/1. SEMI-FINAL ROUND—Wheelwright d. Smith, 6/1, 6/4; Kent d. Bray, 6/0, 1/6, 6/1. FINAL ROUND—Wheelwright d. Kent, 6/4, 6/2.

CHALLENGE ROUND—Wheelwright d. Newell, 12/10, 7/5, 6/2.

MEN'S DOUBLES.

FIRST ROUND—Kent and Woodbridge d. White nad L. Leverich, 6/1, 6/3; Abbott and Seabury d. Cox and Wolstenholme, 6/1, 6/4. SECOND ROUND—Wheelwright and Bray d. Fosdick and Kimball, 6/2, 6/2; Newell and Wilbar d. Stickney and Johnston, 6/1, 6/1; Kent and Woodbridge d. Flewilling and Campbell, by default; Abbott and Seabury d. Sargent and Campbell, by default; Currier and Foster d. Taylor and A. A. Leverich, 6/1, 6/0; Tunis and Tunis d. Locke and Russell, 6/4, 6/4; Smith and Martin d. Cleveland and Barker, 6/0, 6/1. THIRD ROUND—Wheelwright and Bray d. Newell and Wilbar, 6/1, 3/6, 9/7; Kent and Woodbridge d. Charest and Hart, 6/0, 6/4; Currier and Foster d. Abbott and Seabury, 6/1, 2/6, 6/2; Smith and Martin d. Tunis and Tunis, 8/6, 3/6, 6/3. SEMI-FINAL ROUND—Wheelwright and Bray d. Kent and Woodbridge, 6/3, 6/2; Smith and Martin d. Currier and Foster, 6/3, 3/6, 7/5. FINAL ROUND—Wheelwright and Bray d. Smith and Martin, 6/4, 6/2, 9/7.

Massachusetts State Championship

George P. Gardner, Jr., of Boston supplanted Nat W. Niles as Massachusetts champion, in the annual tournament held on the courts of the Longwood Cricket Club, beginning June 12. Good weather prevailed throughout the competition, and the matches were run off in good order.

The final match between Gardner and A. S. Dabney brought out some fine tennis. After losing two sets, the latter held on gamely through the third and was rewarded by finally capturing it after a deuce struggle, 9/7. When play was resumed for the fourth set, however, it was apparent that the effort in the third had exhausted Dabney, and he was never dangerous in the last set, which went to Gardner, 6/2.

The challenge round was even more drawn out than the final, and it was anybody's victory up to the very last stroke played. Gardner won the first set, but Niles took the second and third after deuce had been called. With two sets to one against him, however, the challenger never faltered, and he went into the fourth set with as much determination as ever, finally evening up the score. The fifth and deciding set found both men distinctly tired and the play slowed up in consequence. Gardner seemed the steadier at the critical points, and after several exciting climaxes he took the set, 6/4, and with it the match and championship title. The summaries:

MEN'S SINGLES.

FIRST ROUND—J. W. Foster d. W. H. Davis, 6/2, 6/2; L. T. Wallis d. D. W. Leavitt, 6/1, 1/6, 6/3; A. N. Reggio d. H. Taylor, 6/3, 7/5; H. R. Scott d. W. H. Kimball, 6/2, 6/1; F. J. Ross d. E. V. Page, 6/2, 7/5; R. M. Currier d. W. E. Putnam, 3/6, 6/2, 6/1; H. H. Whitman d. L. Curtis, 2nd, 6/2, 6/3. SECOND ROUND—W. Rand d. S. L. Beals, 8/6, 2/6, 6/4; F. P. Magound d. Capt. Brown, 6/2, 6/3; A. W. Blackmore d. E. Benjamin, 6/2, 6/3; A. S. Dabney d. G. Beals, 6/1, 6/4; L. H. Martin d. E. B. Benedict, 6/2, 6/3; R. C. Bray d. Foster, 7/5, 6/2; Scott d. J. C. Nicholl, 6/1, 6/2; R. C. Seaver d. Ross, 6/2, 6/3; G. T. Putnam d. Currier, 6/2, 6/1; Whitman d. E. H. George, 6/1, 6/1; H. Kelleher d. D. F. Niles, 6/2, 6/3; G. P. Gardner, Jr. d. G. C. Caner, 8/6, 6/3; H. B. Shaw d. C. O. Wellington, 4/6, 7/5, 8/6. THIRD ROUND—Rand d. Magoun, 6/1, 6/4; Dabney d. Blakemore, 6/3, 6/3; Bray d. Martin, 6/2, 1/6, 6/2; Scott d. Reggio, by default; Seaver d. Putnam, 6/4, 7/5; Whitman d. Kelleher, 6/1, 7/5; Gardner d. J. S. Pfaffman, 6/1, 6/1. FOURTH ROUND—Dabney d. Rand, 6/1, 6/2; Bray d. Scott, 7/5, 6/4; Seaver d. Whitman, 6/3, 2/6, 8/6; Gardner d. G. A. Lyon, 6/2, 6/4. SEMI-FINAL ROUND—Dabney d. Bray, 6/4, 6/2; Gardner d. Seaver, 4/6, 7/5, 6/1. FINAL ROUND—Gardner d. Dabney, 6/4, 6/4, 7/9, 6/2.

CHALLENGE ROUND—G. P. Gardner, Jr. d. N. W. Niles, 6/3, 3/6, 5/7, 6/4, 6/4.

Massachusetts State Doubles

Irving C. Wright and H. C. Johnson, both of Boston, carried off the leading honors in the tournament for the Massachusetts State doubles championship, held at the Brae Burn Country Club, West Newton, Mass., May 29 to 31.

As was the case in 1914, the final round produced an exciting five-set struggle. Wright and Johnson went through all of their earlier matches without the loss of a set, but in the final they met J. W. Foster and R. M. Currier, and

a battle royal followed, which was won by the veterans only after their antagonists had led them by two sets to one.

There were fifteen teams entered and not a single default was recorded. The summaries :

MEN'S DOUBLES.

FIRST ROUND—J. W. Foster and R. M. Currier d. W. M. Noble and L. Rice, 6/1, 6/0; R. C. Bray and G. F. Wales d. N. W. Niles and R. C. Seaver, 6/2, 2/6, 6/2; E. Field and F. R. Sedgeley d. W. H. Davis and G. R. Wardner, 7/5, 6/1; J. Tunis and R. Tunis d. G. Livermore and J. Cummings, 2/6, 6/4, 6/0; S. L. Beals and H. H. Whitman d. D. P. Cummings and T. H. Baird, 6/0, 6/1; I. C. Wright and H. C. Johnson d. H. V. Greenough and C. Frothingham, 6/4, 6/2; H. S. Brett and C. O. Wellington d. W. A. Hopkins and T. B. Plimpton, 6/1, 6/3. SECOND ROUND—Foster and Currier d. Bray and Wales, 6/3, 2/6, 6/3; Field and Sedgeley d. Tunis and Tunis, 4/6, 6/1, 6/4; Wright and Johnson d. Beals and Whitman, 6/0, 6/3; H. Kelleher and J. Pfaffman d. Brett and Wellington, 2/6, 6/2, 6/2. SEMI-FINAL ROUND—Foster and Currier d. Field and Sedgeley, 6/1, 6/3; Wright and Johnson d. Kelleher and Pfaffman, 6/4, 6/3. FINAL ROUND—Wright and Johnson d. Foster and Currier, 6/0, 7/9, 3/6, 6/3, 6/2.

Connecticut State Championships

The eleventh annual tournament for the Connecticut State championships, held on the courts of the Norfolk Country Club, Norfolk, Conn., beginning August 3, was the most enjoyable in the history of the competition. Cedric A. Major played through a good draw without the loss of a set. His opponent in the final was A. J. Veysey of Montreal, Can., whom he defeated in straight sets. Major and Ward won the doubles, defeating K. D. and T. W. Fisher, in the final round, 6/2, 6/3. The summaries :

MEN'S SINGLES.

FIRST ROUND—T. E. Hapgood d. R. S. Vreeland, 6/2, 6/2; C. A. Major d. M. T. Ackerland, 6/4, 6/3; W. Rand, 3rd, d. A. H. Chapin, 6/1, 6/2; D. R. Meigs d. H. R. Cook, 10/8, 6/2; A. J. Veysey d. E. W. Peaslee, 6/4, 6/2. SECOND ROUND—F. M. Watrous d. H. H. McHenry, 6/2, 6/2; H. A. Plummer d. Henry Harrison, 6/2, 6/0; Emerson Bigelow d. J. B. Mahen, Jr., 8/6, 9/11, 6/2; Paul Treanor d. Hapgood, 6/4, 6/3; Major d. Rand, 6/1, 6/2; Alexander Iler d. R. H. Leighton, 8/6, 5/7, 6/3; V. C. Arguimbau d. R. W. Grant, 6/2, 6/1; Veysey d. Meigs, 6/4, 6/2; K. D. Fisher d. M. Porter, 6/1, 6/1; N. C. Stevens d. Danforth Geer, 6/0, 6/2; V. B. Ward d. C. J. Post, Jr., 6/0, 6/2; T. W. Fisher d. Harry Root, 6/0, 6/1. THIRD ROUND—Plummer d. Watrous, 6/2, 3/6, 6/3; F. Harrison d. K. Costikyan, 6/3, 6/4; Treanor d. Bigelow, 6/2, 6/3; Major d. Iler, 6/4, 6/2; Veysey d. Arguimbau, 6/4, 5/7, 6/3; K. D. Fisher d. H. C. Haggerty, 6/0, 6/3; Stevens d. R. Lawson, 6/0, 6/0; Ward d. T. W. Fisher, 6/3, 6/3. FOURTH ROUND—Plummer d. Harrison, 6/1, 6/0; Major d. Treanor, 6/0, 6/2; Veysey d. K. D. Fisher, 3/6, 6/2, 11/9; Ward d. Stevens, 6/4, 8/6. SEMI-FINAL ROUND—Major d. Plummer, 7/5, 6/4; Veysey d. Ward, 2/6, 6/4, 6/4. FINAL ROUND—C. A. Major d. A. J. Veysey, 6/2, 6/3, 6/3.

MEN'S DOUBLES.

FIRST ROUND—Haggerty and Leighton d. Cook and Grant, 6/3, 6/1; Post and Ackerland d. Watrous and Peaslee, 10/8, 6/3; Major and Ward d. Costikyan and Lawson, 6/0, 6/3; Veysey and Treanor d. Meigs and Hapgood, 6/0, 2/6, 6/2; F. Harrison and Henry Harrison d. Root and Sweet, 4/6, 6/2, 6/4; Low and Rand d. Bigelow and Vreeland, 6/3, 6/1. SECOND ROUND—Geer and Iler d. Haggerty and Leighton, 6/4, 4/6, 8/6; Fisher and Fisher d. Post and Ackerland, 1/6, 6/4, 7/5; Major and Ward d. Veysey and Treanor, 6/3, 3/6, 6/2; Low and Rand d. Harrison and Harrison, 6/2, 6/3. SEMI-FINAL ROUND—Fisher and Fisher d. Geer and Iler, 6/1, 6/1; Major and Ward d. Low and Rand, 6/3, 6/1. FINAL ROUND—Major and Ward d. K. D. Fisher and T. W. Fisher, 6/2, 6/3.

Rhode Island State Championships

Russell N. Dana won the singles and Josiah Wheelwright and H. Greenough the doubles in the tournament for the Rhode Island State championships, held on the courts of the Agawam Hunt Club, Providence, during the week of August 9. The final round of singles brought Dana and B. C. Law together, but the match was disappointing. After the second set, which he won, Law never was in the running. On the other hand, Dana played a cool, medical,

back court game, and took advantage of every error made by his opponent. Wheelwright and Greenough clearly earned their victory in the doubles event. The summaries:

MEN'S SINGLES.

FIRST ROUND—W. H. Davis d. C. K. Shaw, 7/5, 6/3; Harold Swain d. G. I. Burr, 6/2, 9/7; Josiah Wheelwright d. Henry Barton, Jr., 6/0, 6/2; H. D. Harvey d. E. F. Thomas, Jr., 6/4, 6/4; H. A. Mackinney d. H. W. Stiness, 6/0, 6/4; Abbott Phillips d. Horace Taylor, 6/2, 5/7, 6/4; E. T. Gross d. E. M. Porter, 6/3, 6/0; H. W. Stites d. Claude Branch, 6/3, 2/6, 6/3; R. B. Weeden d. F. A. Otis, 6/3, 6/3; J. N. Alexander d. Guyton Eddy, 7/5, 7/5; J. O. Ames d. Andrew Wylie, 6/2, 6/2. SECOND ROUND—Arthur Ingraham d. Ralph Thomas, 6/2, 6/4; E. V. Page d. Arthur Lord, 6/0, 6/2; John Thomas d. Stanley Henshaw, 6/1, 6/2; Davis d. Swain, 5/7, 6/0, 6/4; Wheelwright d. Harvey, 0/6, 6/4, 6/1; Mackinney d. Phillips, 6/4, 6/3; Gross d. T. A. O'Gorman, 6/1, 6/1; Stites d. F. A. Church, 6/2, 6/3; Weeden d. Alexander, 6/1, 2/6, 6/2; Ames d. A. W. Shaw, 6/0, 6/4; B. C. Law d. P. D. Howe, 6/0, 6/2; A. L. Kelleu d. R. H. I. Goddard, Jr., 2/6, 6/2, 6/4; R. J. Eaton d. A. D. Champlin, 6/0, 6/0; N. M. Vose d. B. M. Smith, 9/7, 8/6. THIRD ROUND—Dana d. Ingraham, 7/5, 6/2, 6/2; John Thomas d. Page, 6/3, 3/6, 6/4, 5/7, 6/0; Wheelwright d. Davis, 6/1, 6/1, 6/2; Gross d. Mackinney, 5/7, 6/1, 6/4, 5/7, 10/8; Stites d. Weeden, 6/1, 6/3, 6/2; Law d. Ames, 6/1, 6/4, 10/8; Eaton d. Kelley, 6/4, 6/4; Vose d. H. O. Hinkel, by default. FOURTH ROUND—Dana d. John Thomas, 6/2, 6/0, 6/3; Gross d. Wheelwright, 1/6, 6/2, 6/0, 6/4; Law d. Stites, 6/2, 6/1, 6/3; Vose d. Eaton, 6/3, 6/2, 6/3. SEMI-FINAL ROUND—Dana d. Gross, 6/2, 6/0, 3/3, defaulted; Law d. Vose, 6/1, 6/4, 6/3. FINAL ROUND—Dana d. Law, 6/0, 1/6, 6/1, 6/2.

MEN'S DOUBLES.

FIRST ROUND—S. Beals and M. E. Johnson d. Branch and Eaton, 6/3, 6/1; Mackinney and Dana d. Vose and Stites, 6/4, 2/6, 8/6; Wheelwright and Greenough d. Gross and W. W. White, Jr., 6/4, 6/3; Harvey and John Thomas d. Wylie and E. F. Thomas, Jr., 6/1, 6/2; Page and Weeden d. H. Owen and Stiness, 9/7, 4/6, 6/2; Ames and Ingraham d. Shaw and Buhrfein, 6/2, 6/1. SECOND ROUND—Mackinney and Dana d. Beals and Johnson, by default; Wheelwright and Greenough d. Harvey and John Thomas, 7/5, 6/2; Page and Weeden d. Ames and Ingraham, 6/4, 3/6, 6/3; Law and Henshaw d. Burr and Swain, 6/1, 6/4. SEMI-FINAL ROUND—Wheelwright and Greenough d. Mackinney and Dana, 6/3, 6/3, 6/2; Law and Henshaw d. Page and Weeden, 6/1, 6/1, 6/3. FINAL ROUND—Wheelwright and Greenough d. Law and Henshaw, 6/2, 6/0, 6/3.

New York State Championships

William S. McElroy of Pittsburgh, Pa., was the premier performer at the New York State championship tournament, which was held on the courts of the Yahnundasis Golf Club, Utica, N. Y., from July 3 to 10. He not only won the singles, defeating F. C. Inman in the final round, but took the doubles as well, with C. S. Garland, also of Pittsburgh, as a partner.

The tournament, which was transferred from the Crescent Athletic Club of Brooklyn, was a complete success. The singles brought out an entry list of seventy players, while there were twenty-two players in the doubles. There were no women's events, but instead there were exhibitions given by Miss Molla Bjurstedt and Miss Florence Ballin.

The out-of-town entry list included Fred. C. Inman, a former New York State title holder; Fred. H. Harris, a former winner of the Central New York title; Irving C. Wright and A. W. Merriam of Boston; William S. McElroy, Charles S. Garland and Herbert Lytle of Pittsburgh; Vanderbilt B. Ward, Dr. William Rosenbaum, Arthur Cragin and Paul Treanor of New York city; W. T. Tilden, Jr., H. M. Tilden and Sidney Thayer, Jr., of Philadelphia; A. J. Veysey of Montreal; A. M. Richards, the Wesleyan crack; Homer Guernsey of Poughkeepsie; A. H. Allen of Hoosick Falls, N. Y.; Paul Sheldon of Hartford; Albert T. Spaulding and Howard Bissell of Buffalo, and H. C. Harrison of Montclair, N. J.

The final round of singles played July 10 was somewhat of an anti-climax. McElroy was right on edge, while Inman was feeling the effects of two hard matches the day before. The younger player showed sound judgment in playing his opponent safe and forcing him to do the leading. Inman tried to do

this in the first set, but he found McElroy always equal to the emergency. At 5-all the Pittsburgher broke away and ran out the set. The next two were easy for him. He worked just hard enough to get the lead and keep it. His shots had both pace and direction and he passed Inman repeatedly as the latter came to the net. It was the second meeting of the two men, McElroy having won at Buffalo in 1912.

There was nothing very exciting in the early rounds of the doubles event. In the third round Richards and Veysey made a good fight against Inman and Wright, the latter pair winning in two close sets. Merriam and Sheldon held Ward and Rosenbaum to 5-all in the first set and then the latter pair drew away. The other third round matches went much the same way—close for a set and then rather one-sided. Both the semi-final round matches were well contested and interesting.

There was plenty of good and bad tennis in the final round. McElroy and Garland used their heads better than their opponents and were less liable to be ruffled when things went wrong for them; and in the pinches they stood the strain better than Ward and Rosenbaum. They lobbed a lot and nearly all of the lobs were short and could have been summarily dealt with. But Rosenbaum was hopelessly off in his overhead work, and this seemed to affect Ward also, the Pittsburgh pair winning in a five-set match. The summaries:

MEN'S SINGLES.

FIRST ROUND—B. W. Clarke d. C. Millar, 6/0, 6/1; A. W. Merriam d. S. S. Curran, 6/1, 6/3; A. H. Allen d. A. Cassells, 2/6, 6/4, 6/2; O. G. Garbe d. T. H. Merwin, 6/2, 2/6, 6/1; Paul Sheldon d. S. Doolittle, 6/0, 6/0; G. Coventry d. A. W. Clarke, 3/6, 6/4. SECOND ROUND—I. C. Wright d. R. L. Whitman, 6/3, 6/3; H. Guernsey d. F. R. Devereux, 6/3, 6/2; N. Frost d. W. F. Halsted, 2/6, 7/5, 8/6; A. Richards d. J. H. Wainwright, 6/4, 6/3; S. Thayer, Jr., d. W. Stedman, 6/0, 6/1; P. Treanor d. B. W. Clarke, 6/4, 6/3; V. B. Ward d. Merriam, 2/6, 6/2, 6/3; Allen d. R. H. Torrey, 5/7, 6/2, 6/2; F. H. Harris d. Sheldon, 6/2, 9/7; W. D. Lyon d. H. C. Harrison, 6/2, 3/6, 6/1; A. J. Veysey, d. H. L. Lytle, 2/6, 6/4, 6/3; L. W. Devereux d. G. Leach, 6/3, 6/2; R. Griffiths d. J. L. Train, 6/0, 6/3. THIRD ROUND—Wright d. E. Swanton, 7/5, 6/1; Guernsey d. H. E. Pike, by default; Dr. Rosenbaum d. C. Garland, 6/3, 6/1; W. McElroy d. Frost, 6/1, 6/1; Richards d. S. Thayer, Jr., 3/6, 6/4, 7/5; Treanor d. J. Headley, 6/3, 6/2; Ward d. Allen, 6/4, 7/5; Harris d. Garbe, 6/0, 6/1; A. Cragin d. Lyon, 6/0, 6/2; Veysey d. H. Tilden, 6/3, 6/1; W. T. Tilden, Jr., d. J. Cummings, 6/2, 6/0; L. W. Devereux d. E. F. Torrey, 6/1, 6/4; F. C. Inman d. Griffiths, 7/5, 6/0. FOURTH ROUND—Wright d. Guernsey, 6/4, 9/7; Rosenbaum d. C. S. Garland, 8/6, 2/6, 6/4; McElroy d. Richards, 6/2, 3/6, 6/4; Ward d. Treanor, 5/7, 7/5, 6/1; Harris d. G. Coventry, 6/0, 6/1; Veysey d. Cragin, 7/5, 6/2; W. T. Tilden, Jr., d. J. C. Devereux, 6/4, 6/1; Inman d. L. W. Devereux, 6/2, 6/4. FIFTH ROUND—Rosenbaum d. Guernsey, 7/5, 3/6, 6/4; McElroy d. Ward, 2/6, 6/3, 9/7; Harris d. Veysey, 6/3, 6/1; Inman d. W. T. Tilden, Jr., 6/2, 6/4. SEMI-FINAL ROUND—McElroy d. Rosenbaum, 6/2, 6/3, 6/2; Inman d. Harris, 2/9, 11/9, 9/7, 6/3. FINAL ROUND—McElroy d. Inman, 7/5, 6/2, 6/3.

MEN'S DOUBLES.

FIRST ROUND—Griffiths and Swanton d. Clarke and Campbell, 6/2, 6/1; Merriam and Sheldon d. Lytle and C. Garland, 6/3, 6/3; Bissell and Spaulding d. Stedman and Middleton, 6/2, 6/3; Tilden and Tilden d. R. H. Torrey and Train, 6/4, 6/2; Wainwright and Harrison d. Frost and Garbe, 6/2, 1/6, 7/5; Cummings and Cummings d. Headley and Headley, 6/2, 6/2. SECOND ROUND—Inman and Wright d. L. Devereux and E. F. Torrey, 6/1, 6/2; Ward and Rosenbaum d. Griffiths and Swanton, 7/5, 6/1; Merriam and Sheldon d. Bissell and Spaulding, 2/6, 8/6, 6/4; Tilden and Tilden d. Wainwright and Harrison, 6/4, 6/2; Cragin and Thayer d. Cummings and Cummings, 6/2, 6/2; Allen and Treanor d. Kernan and Lyons, 7/5, 2/6, 7/5. THIRD ROUND—Inman and Wright d. Richards and Veysey, 7/5, 6/4; Ward and Rosenbaum d. Merriam and Sheldon, 7/5, 6/3; Cragin and Thayer d. Tilden and Tilden, 7/5, 6/2; McElroy and C. S. Garland d. Allen and Treanor, 7/5, 6/2. SEMI-FINAL ROUND—Ward and Rosenbaum d. Inman and Wright, 8/6, 6/2, 4/6, 6/2; McElroy and C. S. Garland d. Cragin and Thayer, 7/5, 7/5, 6/2. FINAL ROUND—McElroy and Garland d. Ward and Dr. Rosenbaum, 6/4, 5/7, 6/3, 3/6, 6/3.

MEN'S CONSOLATION SINGLES.

SEMI-FINAL ROUND—H. Lytle d. J. L. Train, 7/5, 6/1; C. S. Garland d. C. Garland, by default. FINAL ROUND—C. S. Garland d. Lytle, 6/1, 8/6.

New Jersey State Championships

The annual tournament for the New Jersey State championships, held on the courts of the Montclair Athletic Club, beginning June 7, attracted an entry list of seventy players in the singles and sixteen pairs in the doubles, and altogether the tournament was a success. G. F. Touchard came out with flying colors in the singles, defeating Cedric Major in the final round with the loss of one set. W. C. Grant and Arthur Lovibond won the doubles after a good five-set match with Hall and Smith in the final. The summaries:

MEN'S SINGLES.

FIRST ROUND—H. Norton d. H. P. Smith, 6/4, 8/6; C. S. Brown d. H. Swain, 1/6, 9/7, 7/5; King Smith d. H. Hayden, 6/1, 6/3; C. L. Johnston, Jr. d. H. Heweston, 7/5, 6/3. SECOND ROUND—J. Z. Batten d. Thomas Randall, 6/3, 6/3; W. B. Spencer d. E. T. Appleby, 6/0, 6/0; C. G. Plimpton d. F. B. Hague, 1/6, 6/4, 6/1; Henry Harrison d. Harry Hague, 14/12, 6/2; Louis Graves d. John McKay, 6/0, 6/3; B. M. Phillips d. John Reynolds, 6/2, 7/5; C. A. Major d. Marshall Peabody, 6/3, 6/3; Frank Kidde d. J. F. Traver, 6/0, 6/2; Chaplin Marcus d. J. F. Katz, 6/0, 6/1; Harold Throckmorton d. S. W. Merrihew, 6/2, 6/2; S. H. Manchee d. H. K. Sturdy, Jr., 6/3, 6/3; W. M. Hall d. F. Radel, 6/0, 6/2; Norton d. C. S. Brown, by default; Johnston d. K. Smith, 9/7, 6/3; A. H. Man, Jr. d. E. F. Thomas, Jr., 6/2, 6/4; Arthur Lovibond d. E. H. Pendergast, 6/3, 6/1; C. M. Bull, Jr. d. Cranston Maloney, 6/0, 6/1; W. C. Grant d. Clarence Brown, 6/4, 3/6, 7/5; H. W. Robinson d. C. F. Watson, Jr., 6/3, 1/6, 6/2; Donaldson Moorhead d. Ralph Thompson, 6/1, 6/2; N. C. Stevens d. H. McK. Glazebrook, 6/3, 7/5; O. H. Hinck d. T. B. Dorman, 6/2, 6/2; Paul Brinsmaid d. R. G. Peardon, 6/2, 6/4. THIRD ROUND—Batten d. Dean Farnsworth, 6/0, 6/3; Plimpton d. Spencer, 6/2, 6/0; Graves d. Harrison, 6/0, 6/0; Phillips d. Dr. A. W. Waite, 6/4, 3/6, 8/6; Major d. Kidde, 7/5, 6/4; Marcus d. C. Warner, 6/2, 6/4; Throckmorton d. Manchee, 6/2, 3/6, 6/1; Hall d. Norton, 6/2, 6/1; Johnston d. Man, 6/2, 3/6, 6/1; Lovibond d. S. H. Voshell, by default; Bull d. H. Fleming, 6/0, 6/0; Grant d. Robinson, 6/3, 6/2; L. B. Cooper d. G. D. Bodman, 6/4, 6/3; Stevens d. Moorhead, 6/3, 6/4; Hinck d. Brinsmaid, 6/8, 6/2, 6/3. FOURTH ROUND—Plimpton d. Batten, 6/1, 6/3; Graves d. Phillips, 6/2, 6/4; Major d. Marcus, 7/9, 6/0, 6/4; Hall d. Throckmorton, 6/4, 6/2; G. F. Touchard d. Johnston, 6/2, 6/3; Lovibond d. Bull, 6/4, 10/8; Grant d. Cooper, 5/7, 6/0, 6/4; Stevens d. Hinck, 6/4, 4/6, 7/5. FIFTH ROUND—Graves d. Plimpton, 6/0, 4/6, 6/2; Major d. Hall, 6/4, 6/4; Touchard d. Lovibond, 6/4, 8/6; Stevens d. Grant, 6/3, 5/7, 6/0. SEMI-FINAL ROUND—Major d. Graves, 6/1, 6/2; Touchard d. Stevens, 6/3, 6/2. FINAL ROUND—Touchard d. Major, 6/3, 6/2, 2/6, 6/3.

MEN'S DOUBLES.

FIRST ROUND—John Reynolds and S. P. Henshaw d. S. H. Manchee and C. Warner, 7/5, 7/5; O. H. Hinck and Frank Kidde d. Cranston Maloney and H. Fleming, 6/0, 6/1; J. Z. Batten and C. Marcus d. H. Norton and E. Dillon, 6/4, 4/6, 6/3; H. McK. Glazebrook and Little d. L. Mattocks and P. D. Bodman, 6/3, 6/4; Harold Throckmorton and Lindsay Dunham d. T. Dorman and F. B. Hague, 6/3, 6/3; L. B. Cooper and L. Van Deventer d. R. Salisbury and H. Swain, 6/3, 6/0. SECOND ROUND—C. M. Bull, Jr. and C. F. Watson, Jr. d. W. B. Spencer and Dean Farnsworth, 6/4, 6/1; W. C. Grant and Arthur Lovibond d. B. M. Phillips and Dr. A. H. Waite, 6/0, 6/4; Hinck and Kidde d. Reynolds and Henshaw, 3/6, 6/2, 6/4; Glazebrook and Little d. Batten and Marcus, by default; C. A. Major and A. H. Man, Jr. d. Throckmorton and Dunham, 6/1, 6/3; Cooper and Van Deventer d. W. M. Hall and partner, by default; E. H. Whitney and E. H. Pendergast d. J. M. Merrill and B. F. Carter, 6/3, 6/3. THIRD ROUND—Grant and Lovibond d. Bull and Watson, 1/6, 6/0, 6/2; Glazebrook and Little d. Hinck and Kidde, by default; Major and Man d. Cooper and Van Deventer, by default; Hall and Smith d. Whitney and Pendergast, 6/4, 6/4. SEMI-FINAL ROUND—Grant and Lovibond d. Glazebrook and Little, 6/4, 6/2; Hall and Smith d. Major and Man, 6/3, 4/6, 8/6. FINAL ROUND—Grant and Lovibond d. Hall and Smith, 6/3, 4/6, 6/1, 4/6, 7/5.

MIXED DOUBLES.

FINAL ROUND—Mrs. S. F. Weaver and C. M. Bull, Jr. d. Miss P. Sheldon and F. B. Hague, 6/2, 7/5.

MEN'S CONSOLATION SINGLES.

FINAL ROUND—T. B. Dorman d. J. G. McKay, 6/2, 6/4, 3/6, 6/3.

New Jersey Women's State Championships

The tournament for the New Jersey State championships for women, held on the courts of the Morristown Field Club during the week of September 13, resulted in the success of Mrs. Marshall McLean in the singles and Mrs. G. L. Chapman and Mrs. McLean in the doubles. In the final round of singles, Mrs. McLean again asserted her supremacy over Miss Wagner, winning in straight sets. The summaries :

WOMEN'S SINGLES.

FIRST ROUND—Mrs. R. A. Pope d. Miss Florence Stanton, 8/6, 7/5; Mrs. Marshall McLean d. Mrs. C. F. Park, Jr., 6/0, 6/0; Miss Ina A. Kissell d. Mrs. J. C. Eckerson, 6/4, 2/6, 6/1. SECOND ROUND—Miss A. P. Morrison d. Mrs. Harold Bradley, 6/4, 4/6, 6/4; Mrs. Van Winkle d. Miss Forbes, 6/2, 6/2; Miss E. C. Lindley d. Miss Clare Cassel, 6/1, 3/6, 7/5; Miss Marion Vanderhoef d. Mrs. Rawson Wood, 6/1, 11/9; Mrs. McLean d. Mrs. Pope, 6/1, 6/1; Miss Kissel d. Miss M. Taussig, 6/4, 6/3; Miss Helene Pollak d. Miss Margaret Taylor, 6/1, 7/5; Mrs. E. C. Bunce d. Mrs. Robert Le Roy, 4/6, 6/3, 6/2. THIRD ROUND—Miss Florence Ballin d. Miss Morrison, 6/1, 6/0; Miss Lindley d. Mrs. Van Winkle, 6/2, 6/2; Miss Vanderhoef d. Mrs. Theodore Cassebeer, 6/3, 7/5; Mrs. McLean d. Miss J. M. Rowson, 6/3, 6/0; Miss Kissel d. Mrs. L. Z. Murray, 6/1, 6/0; Miss A. S. Carrington d. Miss Pollak, 6/4, 7/5; Miss Marie Wagner d. Miss M. Lexow, 6/0, 6/1; Miss Bunce d. Mrs. A. G. Mills, 6/1, 6/4. FOURTH ROUND—Miss Ballin d. Miss Lindley, by default; Mrs. McLean d. Miss Vanderhoef, 6/0, 6/4; Miss Kissel d. Miss Carrington, 4/6, 6/4, 6/4; Miss Wagner d. Miss Bunce, 6/2, 6/4. SEMI-FINAL ROUND—Mrs. McLean d. Miss Ballin, 6/0, 2/6, 6/0; Miss Wagner d. Miss Kissel, 6/2, 6/0. FINAL ROUND—Mrs. Marshall McLean d. Miss Marie Wagner, 6/1, 6/2.

WOMEN'S DOUBLES.

FIRST ROUND—Miss N. Browning and Miss Chapman d. Mrs. Pope and Miss Ballin, 5/7, 6/3, 6/4; Miss Handy and Mrs. Pouch d. Mrs. Dickinson and Mrs. Morris, 6/0, 7/5; Mrs. Le Roy and Mrs. Wood d. Miss Morrison and Mrs. Van Winkle, 6/1, 6/4. SECOND ROUND—Miss K. Browning and Mrs. Green d. Miss Sheldon and Mrs. Bradley, 6/1, 6/4; Mrs. Chapman and Mrs. McLean d. Miss Stanton and Miss Taussig, 6/2, 7/5; Miss N. Browning and Miss Chapman d. Mrs. Murray and Mrs. Wagner, 6/1, 6/1; Miss Handy and Mrs. Pouch d. Mrs. Le Roy and Mrs. Wood, 6/2, 7/5; Miss Cassel and Miss Wagner d. Miss Taylor and Miss Forbes, 6/2, 6/2; Miss Carrington and Miss Bunce d. Miss Lindley and Mrs. Weeks, 6/1, 6/2. THIRD ROUND—Mrs. Chapman and Mrs. McLean d. Miss K. Browning and Mrs. Green, 7/5, 4/6, 6/2; Miss N. Browning and Miss Chapman d. Mrs. Miles and Miss Kissel, by default; Miss Handy and Mrs. Pouch d. Miss Rowson and Miss Goodbody, by default; Miss Cassel and Miss Wagner d. Miss Carrington and Miss Bunce, 6/2, 6/4. SEMI-FINAL ROUND—Mrs. Chapman and Mrs. McLean d. Miss N. Browning and Miss Chapman, 6/2, 5/7, 6/2; Miss Handy and Mrs. Pouch d. Miss Cassel and Miss Wagner, 6/1, 6/1. FINAL ROUND—Mrs. G. L. Chapman and Mrs. Marshall McLean d. Miss E. B. Handy and Mrs. W. H. Pouch, 5/7, 6/2, 6/3.

MIXED DOUBLES.

FINAL ROUND—Miss Marie Wagner and Miss A. M. Kidder d. Miss K. Browning and Thurker, 6/3, 2/6, 6/3.

CONSOLATION SINGLES.

FINAL ROUND—Miss Clare Cassel d. Miss Jane Rowson, 6/3, 6/1.

Pennsylvania State Championships

In the tournament for the Pennsylvania State championships, held on the courts of the Merion Cricket Club at Haverford, Pa., during the week of June 14, Joseph J. Armstrong won the honors in the singles, and Wallace F. Johnson and A. D. Thayer in the doubles. In the absence of R. N. Williams, 2nd, the 1914 champion, there was no challenge round, and the title went to Armstrong by default.

In the final round of the singles, Armstrong defeated Johnson in a stubbornly contested four-set match. The victor played consistently to Johnson's backhand, with the result that the latter ran around everything he could. But it was Armstrong's volleying, coupled with Johnson's erratic overhead play, that won the battle for Armstrong.

Johnson and Thayer defeated Dr. E. S. Dewhurst and J. R. Carpenter, Jr.,

in the final round of the doubles, but the veterans put up a great fight and pressed the title holders more closely than any pair they had met on their way to the championship. The summaries:

MEN'S SINGLES.

FIRST ROUND—J. J. Armstrong d. N. W. Swayne, 6/3, 6/4; F. M. B. Fisher d. E. W. Johnson, 8/6, 7/5; T. M. Jackson d. M. R. Marston, 6/1, 6/4; O. D. Johnston d. B. R. Kraft, 6/4, 2/6, 6/3; E. D. Toland d. R. C. Neff, 6/2, 6/1; J. R. Carpenter, Jr. d. H. W. Marston, Jr., 6/2, 6/0; T. W. Smith d. R. M. Kempton, 6/1, 6/0; K. C. Kennedy d. L. B. Edwards, 6/4, 3/6, 6/2; A. D. Thayer d. H. B. Endicott, 7/5, 6/2; A. Q. Kolff d. I. Starr, Jr., 7/5, 6/4; L. C. Wister d. W. P. Rowland, 6/2, 10/8; T. C. Leonards d. J. H. Keefe, 6/2, 6/3; W. T. Tilden, Jr. d. F. H. Gibbs, 6/1, 6/2; J. R. Rowland d. F. M. Brooke, 6/1, 6/0; H. R. Neilson d. V. M. Gallardo, 9/7, 9/7; J. C. Bell, Jr. d. George Hofstetter, Jr., 6/2, 6/0; J. S. Disston, Jr. d. Randolph Faries, 6/2, 6/3; R. C. Mason d. F. R. Hertford, 4/6, 7/5, 8/6; J. K. Willing d. P. A. Casey, 7/5, 6/4; W. F. Johnson d. Edmund Thayer, 6/1, 6/2; Sydney Thayer, Jr. d. E. B. Mosier, 2/6, 6/1, 6/3; W. F. Harri-ty, Jr. d. R. R. Townsend, 6/2, 6/4; W. D. Stroud d. W. H. T. Huhn, Jr., 6/1, 6/2; S. W. Pearson d. E. F. R. Wood, 6/1, 6/3. SECOND ROUND—Armstrong d. E. W. French, 6/0, 6/2; Fisher d. Jackson, 6/1, 6/1; Toland d. Johnston, 6/4, 6/2; Carpenter d. Smith, 6/3, 6/3; Craig Biddle d. D. E. Woodbridge, 6/1, 6/2; Roland Evans, Jr. d. Kennedy, 6/4, 6/2; A. D. Thayer d. Kolff, 6/2, 6/1; Wister d. Leonards, 3/6, 6/3, 7/5; Tilden d. Rowland, 6/3, 6/4; P. W. Gibbons d. Neilson, 6/3, 8/6; Disston d. Bell, 6/4, 6/4; Mason d. W. R. Harper, by default; W. F. Johnson d. Willing, 6/1, 6/2; Sydney Thayer, Jr. d. Harri-ty, 6/1, 6/3; Pearson d. Stroud, 6/3, 6/1; C. S. Rogers d. H. E. Heine, 6/4, 6/0. THIRD ROUND—Armstrong d. Fisher, 6/3, 6/0; Carpenter d. Toland, 6/3, 6/2; Biddle d. Evans, 6/1, 6/0; A. D. Thayer d. Wister, 8/6, 6/2; Tilden d. Gibbons, 6/3, 6/0; Disston d. Mason, 6/3, 5/7, 6/2; W. F. Johnson d. Sydney Thayer, Jr., 6/2, 6/1; Pearson d. Rogers, 6/2, 6/4. FOURTH ROUND—Armstrong d. Carpenter, 6/2, 2/6, 6/2; Biddle d. A. D. Thayer, 4/6, 6/4, 6/2; Tilden d. Disston, 6/2, 6/2; W. F. Johnson d. Pearson, 6/2, 5/7, 6/4. SEMI-FINAL ROUND—Armstrong d. Biddle, 6/3, 6/3; W. F. Johnson d. Tilden, 7/5, 8/6. FINAL ROUND—Armstrong d. Johnson, 7/5, 8/10, 6/2, 6/4.

CHALLENGE ROUND—J. J. Armstrong d. R. N. Williams, 2d, by default.

MEN'S DOUBLES.

FIRST ROUND—B. R. and R. W. Kraft d. D. E. Bright and Harrison, 7/5, 6/4; W. F. Johnson and A. D. Thayer d. W. T. Tilden, Jr., and H. M. Tilden, 6/3, 6/3; W. H. Trotter and W. H. Wear d. W. P. Rowland and O. D. Johnson, 6/0, 6/2; R. J. Crozier and W. T. Huhn d. W. D. Stroud and J. Magoun, 6/2, 14/12; J. J. Armstrong and R. Evans, Jr. d. D. E. Woodbridge and I. Starr, Jr., 8/6, 6/1; Joseph Thayer and E. D. Toland d. J. S. Disston, Jr. and H. R. Neilson, 6/2, 6/4; J. K. Willing and W. S. Thom-son d. W. F. Harri-ty, Jr. and H. E. Heine, 6/4, 6/1; E. Thayer and Dr. E. B. Krumb-haar d. R. M. Kempton and D. C. Murray, 6/1, 6/2; K. R. Crawford and H. B. Endicott d. R. C. Mason and F. M. Brooke, 6/4, 6/3; L. C. Wister and S. W. Pearson d. S. H. Collon and F. M. B. Fisher, 7/5, 1/6, 6/1; Craig Biddle and F. E. Dixon d. W. M. Swartz and C. S. Rogers, 6/4, 6/3; J. C. Bell, Jr. and J. R. Rowland d. T. M. Jackson and E. B. Mosier, 6/2, 7/5; E. B. Dewhurst and J. R. Carpenter, Jr. d. A. Q. Kolff and E. W. Johnson, 6/0, 6/2. SECOND ROUND—W. F. Johnson and A. D. Thayer d. Kraft and Kraft, 6/2, 6/1; Trotter and Wear d. L. B. Edwards and C. B. Jennings, 6/3, 2/6, 6/3; Crozier and Huhn d. Sydney Thayer, Jr. and K. C. Kennedy, 4/6, 7/5, 8/6; Armstrong and Evans d. K. R. Townsend and S. Townsend, 6/0, 6/1; Joseph Thayer and Toland d. Willing and Thomson, 2/6, 6/4, 6/2; E. Thayer and Krumbhaar d. Crawford and Endicott, 6/2, 7/5; Wister and Pearson d. Biddle and Dixon, 6/4, 6/1; Dewhurst and Carpen-ter d. Bell and Rowland, 6/4, 6/2. THIRD ROUND—W. F. Johnson and A. D. Thayer d. Trotter and Wear, 6/2, 6/3; Armstrong and Evans d. Crozier and Huhn, 6/4, 7/5; Joseph Thayer and Toland d. E. Thayer and Krumbhaar, 8/6, 9/7; Dewhurst and Carpen-ter d. Wister and Pearson, 6/4, 9/7. SEMI-FINAL ROUND—W. F. Johnson and A. D. Thayer d. Armstrong and Evans, 6/4, 6/1; Dewhurst and Carpenter d. Joseph Thayer and Toland, 6/4, 4/6, 6/4. FINAL ROUND—Johnson and Thayer d. Dewhurst and Carpen-ter, Jr., 6/4, 7/5, 6/3.

Delaware State Championships

The annual tournament for the Delaware State championship resulted in George M. Church securing permanent possession of the challenge trophy, which he won three successive times. He stood out and defeated Joseph J. Armstrong in four sets. In the doubles, the champions, Wallace F. Johnson

and Armstrong, repelled the attack of the tournament winners, T. R. Pell and B. S. Prentice, defeating them without the loss of a set.

The tournament, which was the tenth of the series, began June 21, on the courts of the Wilmington Country Club, and the list of sixty-four entries was the largest in its history. The summaries :

MEN'S SINGLES.

FIRST ROUND—T. R. Pell d. H. W. Wier, 6/0, 6/1; F. W. Paul d. J. L. Chadbourne, 5/3, 3/6, 7/5; N. W. Swayne d. F. W. Bradway, 6/0, 6/0; Edmund Thayer d. Paul J. Nowland, 6/0, 6/2; Stanley Pearson d. Edmund B. Cox, 6/0, 6/2; J. J. McClatchy d. A. H. Ball, 4/6, 6/1, 7/5; W. P. Rowland d. H. B. Endicott, 6/3, 6/3; Sidney Thayer d. H. R. Neilson, 6/0, 6/2; K. Miller d. William J. McGary, 6/4, 3/6, 6/2; Kenneth Kennedy d. H. F. Lukens, 7/5, 9/7; L. A. de Cazenova, Jr. d. T. D. Gratz, 8/6, 6/2; L. C. Wister d. O. S. Carter, 6/1, 6/4; A. G. Kolff d. F. B. Cox, 6/2, 6/3; Lieut. R. Coyle d. A. Cross, 6/4, 6/0; C. I. Gause d. W. L. Robins, 6/1, 6/2; W. T. Tilden, Jr. d. W. J. Wright, 6/2, 6/1; P. A. Vanneman d. A. F. Heeb, 6/4, 6/8, 6/4; H. M. Tilden d. A. A. Capelle, Jr., 6/2, 6/1; J. C. Bell, Jr. d. Dr. Frederick Hertford, 6/2, 6/1; J. R. Rowland d. A. F. du Pont, 6/0, 6/0; J. H. Keefe d. L. du Pont, 6/4, 6/2; J. S. Disston, Jr. d. E. W. French, 7/5, 6/3. **SECOND ROUND**—Pell d. B. Edwards, 6/4, 6/3; Swayne d. Paul, 6/3, 6/0; Edmund Thayer d. F. H. Bates, 8/6, 5/7, 8/6; Pearson d. H. W. Hanna, 6/1, 6/1; Rowland d. McClatchy, 6/1, 6/2; Sidney Thayer d. W. Bere, Jr., 6/0, 6/2; Kennedy d. Miller, 6/4, 6/1; de Cazenova d. B. R. Kraft, 6/1, 7/9, 6/3; Wister d. C. N. Beard, 6/1, 6/2; Kolff d. R. W. Kraft, 6/0, 6/2; Gause d. Coyle, 6/4, 6/1; W. T. Tilden, Jr. d. Vanneman, 6/1, 6/1; H. M. Tilden d. Bell, 6/2, 10/8; Rowland d. P. W. Gibbons, 6/3, 6/3; J. J. Armstrong d. Keefe, 6/2, 6/2; Disston d. John Biggs, Jr., 6/2, 6/2. **THIRD ROUND**—Swayne d. Pell, 6/2, 6/4; Pearson d. Edmund Thayer, 6/1, 6/2; Sidney Thayer d. Rowland, 6/2, 6/4; Kennedy d. de Cazenova, 7/5, 6/2; Wister d. Kolff, 6/1, 6/1; W. T. Tilden, Jr. d. Gause, 6/1, 6/2; Rowland d. H. M. Tilden, 6/0, 7/5; Armstrong d. Disston, 6/2, 6/4. **FOURTH ROUND**—Swayne d. Pearson, 6/3, 2/6, 6/4; Sidney Thayer d. Kennedy, 6/1, 7/5; Wister d. W. T. Tilden, Jr., 4/6, 10/8, 6/4; Armstrong d. Rowland, 6/2, 6/3. **SEMI-FINAL ROUND**—Sidney Thayer d. Swayne, 10/8, 0/6, 6/4; Armstrong d. Wister, 6/4, 6/3. **FINAL ROUND**—Armstrong d. Sidney Thayer, 9/7, 6/1, 6/3.

CHALLENGE ROUND—Church d. Armstrong, 6/3, 3/6, 6/2, 6/1.

MEN'S DOUBLES.

FIRST ROUND—H. R. Neilson and J. C. Bell, Jr. d. Leroy Harvey and H. W. Wier, 6/2, 8/10, 6/3; S. Pearson and L. C. Wister d. C. N. Beard and A. Cross, 6/2, 6/0; H. M. Tilden and W. T. Tilden, Jr. d. E. B. Cox and A. G. Kolff, 6/2, 6/1; B. R. Kraft and R. W. Kraft d. K. Miller and A. H. Ball, 7/5, 6/4; F. M. B. Fisher and F. H. Bates d. W. L. Robins and J. L. Chadbourne, 6/0, 6/0; P. J. Nowland and P. W. Gibbons d. H. B. Endicott and R. M. Kempton, 8/6, 6/2; B. Edwards and W. Swartz d. L. A. de Cazenova and H. F. Lukens, 6/3, 7/5; T. R. Pell and B. S. Prentice d. H. W. Hanna and Dr. Hertford, 6/2, 6/3; F. W. Paul and Lieut. R. Coyle d. T. D. Gratz and W. P. Rowland, 6/3, 6/0. **SECOND ROUND**—Pearson and Wister d. H. R. Neilson and Bell, 6/3, 6/8, 6/2; Tilden and Tilden d. O. S. Carter and J. H. Keefe, 6/2, 6/0; Fisher and Bates d. Kraft and Kraft, 7/5, 6/1; J. S. Disston, Jr. and J. R. Rowland d. Nowland and Gibbons, 6/0, 6/4; Pell and Prentice d. Edwards and Swartz, 6/2, 6/0; Paul and Coyle d. Paul Vanneman and J. J. McClatchy, 6/1, 6/2. **THIRD ROUND**—Pearson and Wister d. S. Thayer, Jr. and Kennedy, 6/2, 6/4; Fisher and Bates d. Tilden and Tilden, 6/2, 6/3; Pell and Prentice d. Disston and Rowland, 6/3, 6/2; Paul and Coyle d. C. Almy, Jr. and W. P. Johnston, 6/4, 6/2. **SEMI-FINAL ROUND**—Pearson and Wister d. Fisher and Bates, 6/2, 6/3; Pell and Prentice d. Paul and Coyle, 6/0, 6/4. **FINAL ROUND**—Pell and Prentice d. Pearson and Wister, 6/4, 7/9, 6/1, 6/3.

CHALLENGE ROUND—Armstrong and Johnson d. Pell and Prentice, 7/5, 6/2, 6/4.

Delaware Women's State Championships

Mrs. J. Saunders Taylor of Wilmington, but formerly of Norfolk, Va., and Woodbury, N. J., won the singles event at the first annual women's championships of Delaware, held on the grass courts of the Wilmington Country Club, during the week of June 14. Mrs. Taylor further distinguished herself by winning the doubles in partnership with Miss Marion Cresswell, former Philadelphia champion. The summaries :

WOMEN'S SINGLES.

FIRST ROUND—Miss D. Disston d. Miss A. Kennedy, 8/6, 6/4; Miss E. M. Fox d. Miss C. Chase, 6/4, 6/3; Mrs. C. Wainwright d. Miss M. Williams, 6/2, 6/3; Miss H. Alexander d. Mrs. C. S. Lee, 6/1, 6/0; Miss Pauline Robinson d. Miss R. du Pont, 6/1, 6/2; Miss G. Harvey d. Miss M. Miller, 6/0, 6/0; Miss G. Hollis d. Miss G. Monroe, 6/1, 6/2. SECOND ROUND—Mrs. J. S. Taylor d. Mrs. T. Schlichter, 6/2, 6/2; Mrs. H. H. Smith d. Miss K. Barton, 6/2, 6/3; Miss Phyllis Walsh d. Miss L. Nowland, 6/3, 6/1; Miss G. Ostheimer d. Miss M. Thompson, 6/0, 12/10; Miss Disston d. Miss M. Coates, 7/5, 7/5; Miss Fox d. Miss B. du Pont, 6/2, 6/0; Mrs. Wainwright d. Miss M. Biggs, 6/1, 6/0; Miss Alexander d. Miss Robinson, 6/2, 6/0; Mrs. Harvey d. Miss Hollis, 5/7, 6/1, 6/2; Miss A. F. du Pont d. Mrs. M. Hookes, 6/0, 6/0; Miss Evelyn Runk d. Miss A. Patterson, 6/3, 7/5; Miss M. Cresswell d. Miss E. Hensel, 6/1, 6/2. THIRD ROUND—Mrs. Taylor d. Miss B. Vandegriff, 6/0, 6/0; Mrs. Smith d. Miss Walsh, 6/2, 6/1; Miss Disston d. Miss Ostheimer, 6/1, 6/1; Miss Fox d. Mrs. Wainwright, 6/2, 7/5; Mrs. Harvey d. Miss Alexander, 6/1, 7/5; Miss Evelyn Runk d. Mrs. du Pont, 6/3, 6/3; Miss Cresswell d. Miss K. Brinton, 6/1, 6/1; Miss Edith Runk d. Mrs. A. G. Koff, 6/0, 7/5. FOURTH ROUND—Mrs. Taylor d. Mrs. Smith, 6/2, 6/1; Miss Disston d. Miss Fox, 1/6, 6/4, 6/4; Mrs. Harvey d. Miss Evelyn Runk, 6/3, 6/3; Miss Cresswell d. Miss Edith Runk, 6/4, 0/6, 6/3. SEMI-FINAL ROUND—Mrs. Taylor d. Miss Disston, 6/2, 2/6, 7/5; Mrs. Harvey d. Miss Cresswell, 6/1, 6/2. FINAL ROUND—Mrs. Taylor d. Mrs. Harvey, 5/7, 6/4, 8/6.

WOMEN'S DOUBLES.

FIRST ROUND—Miss M. Cresswell and Mrs. J. S. Taylor d. Miss R. du Pont and Miss M. Hookes, 6/1, 6/0; Miss H. Alexander and Mrs. H. H. Smith d. Miss G. Hollis and Miss A. Patterson, 6/4, 6/4. SECOND ROUND—Miss Cresswell and Mrs. Taylor d. Mrs. C. Wainwright and Mrs. W. Roberts, 6/3, 6/2; Miss Alexander and Mrs. Smith d. Mrs. W. Foulke and Mrs. I. Roberts, 6/1, 6/3; Mrs. G. Harvey and Miss Phyllis Walsh d. Miss M. Biggs and Miss M. Miller, 6/0, 6/0; Miss G. Monroe and Mrs. F. du Pont d. Mrs. A. LaMotte and Miss B. du Pont, 6/2, 6/3; Miss A. Kennedy and Miss E. Hensel d. Mrs. W. Johnston and Miss L. Nowland, 6/2, 6/1. THIRD ROUND—Miss Cresswell and Mrs. Taylor d. Miss Edith Runk and Miss Evelyn Runk, 3/6, 6/0, 6/4; Mrs. Harvey and Miss Walsh d. Miss Alexander and Mrs. Smith, 6/1, 6/3; Miss Kennedy and Miss Hensel d. Miss Monroe and Mrs. du Pont, 6/4, 6/3. SEMI-FINAL ROUND—Miss Cresswell and Mrs. Taylor d. Miss Stewart and Miss Coates, 6/1, 6/1; Miss Kennedy and Miss Hensel d. Mrs. Harvey and Miss Walsh, 6/0, 7/5. FINAL ROUND—Miss Cresswell and Mrs. Taylor d. Miss Kennedy and Miss Hensel, 3/6, 6/3, 8/6.

Maryland State Championships

Theodore Roosevelt Pell retained his title as champion of Maryland in the tournament held in two sections, beginning May 17 for the women and May 21 for the men. F. C. Colston of Baltimore won the final round of singles without the loss of a set, but in the challenge round he could make little headway against Pell, taking only seven games in the match.

Mrs. J. Saunders Taylor of Wilmington, Del., won the women's singles from a large field, Mrs. W. Sullivan defaulting to her in the final round, and in the challenge round Mrs. C. Potter, the 1914 winner of the title, also defaulted to Mrs. Taylor. The summaries:

MEN'S SINGLES.

FIRST ROUND—Joel Gutman d. H. E. Boyce, 6/4, 6/1; C. Fisher d. J. Iglehart, 6/4, 6/8, 6/0; A. S. Bowie d. R. K. Goodnow, Jr., 5/7, 6/3, 6/2; J. C. McLanahan d. F. J. Carey, 6/3, 6/3; Basil Wagner d. Victor Bloede, 6/1, 6/2. SECOND ROUND—F. C. Colston d. A. Hammond, 6/4, 6/1; C. C. McGill d. P. B. Strobel, 6/3, 6/0; J. Kerr d. H. D. Chew, 6/4, 6/3; Gutman d. C. M. Bull, by default; L. W. Perce d. R. R. Macgill, 6/8, 6/1, 7/5; Fisher d. C. Bohem, 6/3, 6/2; C. M. Buchanan d. Bowie, 6/2, 1/6, 6/1; McLanahan d. C. L. Gunn, 6/2, 6/2; M. P. Andrews d. E. R. Smith, 6/2, 6/1; L. F. Turnbull d. W. C. Coleman, 6/2, 6/1; J. G. Thomas d. M. K. McLaue, 6/1, 6/1; W. H. Shriver d. F. P. Spring, 6/4, 6/1. THIRD ROUND—Colston d. R. T. Shriver, 6/3, 6/0; W. K. Magruder d. McGill, 4/6, 6/3, 9/7; Kerr d. Gutman, 6/1, 6/0; Fisher d. Perce, 6/2, 6/2; Buchanan d. McLanahan, 6/8, 6/3, 6/4; B. Wagner d. Andrews, 8/6, 6/2; Turnbull d. Thomas, 4/6, 6/4, 6/1; H. Morgan d. W. H. Shriver, 6/0, 6/2. FOURTH ROUND—Colston d. Magruder, 6/1, 6/3; Fisher d. Kerr, 6/2, 6/2; Wagner d. Buchanan, 6/3, 6/0; Morgan d. Turnbull, 7/5, 11/13, 6/2. SEMI-FINAL ROUND—Colston d. Fisher, 6/1, 6/4; Wagner d. Morgan, 6/1, 8/6. FINAL ROUND—Colston d. Wagner, 6/2, 7/5, 6/2.

CHALLENGE ROUND—T. R. Pell d. F. C. Colston, 6/3, 6/1, 6/3.

MEN'S DOUBLES.

FIRST ROUND—R. T. Shriver and W. H. Shriver d. Buchanan and R. Griswold, 8/6, 1/6, 6/4; Turnbull and Kerr d. McLanahan and R. Scott, 6/3, 6/4; Thomas and Bowie d. Boehm and Perce, 6/4, 6/3. SECOND ROUND—Shriver and Shriver d. Gill and Macgill, by default; Turnbull and Kerr d. McLane and Morgan, 6/0, 6/2; Thomas and Bowie d. Fisher and Wagner, by default; Magruder and Brooke d. Iglehart and Andrews, 6/3, 6/3. SEMI-FINAL ROUND—Turnbull and Kerr d. Shriver and Shriver, 6/2, 6/3; Magruder and Brooke d. Thomas and Bowie, 6/4, 6/4. FINAL ROUND—Magruder and Brooke d. Turnbull and Kerr, 6/2, 6/3, 4/6, 7/5.

WOMEN'S SINGLES.

FINAL ROUND—Mrs. J. S. Taylor d. Mrs. W. Sullivan, by default.

CHALLENGE ROUND—Mrs. Taylor d. Mrs. C. Potter, by default.

WOMEN'S DOUBLES.

FINAL ROUND—Mrs. A. Kennedy and Miss E. Hensel d. Miss J. Lloyd and Miss K. Steele, 6/0, 6/3.

Virginia State Championships

Irving C. Wright of Boston won the championship of Virginia at the fifteenth annual tournament held on the courts of the Norfolk Country Club during the week of October 4. He defeated H. G. Whitehead in the final round and challenged Neil C. Stevens of Morristown, N. J. The latter did not defend and the title went to Wright by default. Wright was not so successful in the doubles, for he and his partner, B. M. Grant, were defeated in straight sets by N. H. Bundy and C. F. McIntosh. The summaries:

MEN'S SINGLES.

FIRST ROUND—B. M. Grant d. T. R. Kerr, 6/1, 6/3; W. H. Taylor, Jr. d. Holt Page, 6/0, 6/1; I. C. Wright d. R. L. Dobie, 6/0, 6/2; C. F. McIntosh d. F. C. Lewis, 6/3, 6/1; Lutkins d. Wrenn, 6/0, 6/4. SECOND ROUND—Bogart d. Anderson, 6/0, 6/2; Paul Treanor d. A. W. Merriam, 7/5, 6/3; Tomlin d. H. Murray, 6/3, 6/1; Fisher d. Shelton, 6/4, 6/0; B. M. Grant d. Taylor, 4/6, 6/0, 13/11; Whitehead d. McGann, 6/2, 6/3; Wright d. McIntosh, 6/0, 6/3; H. E. Bickell d. Lutkins, by default; Walker d. Vandever, 6/1, 6/2. THIRD ROUND—Bogart d. Nash Reid, 6/0, 6/2; Treanor d. Dupuy, 6/1, 6/4; Tomlin d. Fisher, 7/5, 7/5; Whitehead d. B. M. Grant, 4/6, 8/6, 6/4; Wright d. Bickell, by default; Richard Tunstall d. Charles Grant, 6/0, 6/1; N. H. Bundy d. K. Kerr, 6/0, 6/1; Walker d. C. P. Breese, 6/2, 6/3. FOURTH ROUND—Bogart d. Treanor, 7/5, 6/4; Whitehead d. Tomlin, 6/2, 6/3; Wright d. Tunstall, 6/0, 6/3; Bundy d. Walker, by default. SEMI-FINAL ROUND—Whitehead d. Bogart, 6/4, 6/3; Wright d. Bundy, 6/2, 1/6, 6/3. FINAL ROUND—Wright d. Whitehead, 6/3, 9/7, 2/6, 6/2.

CHALLENGE ROUND—Wright d. Neil C. Stevens, by default.

MEN'S DOUBLES.

FIRST ROUND—Whitehead and Taylor d. Bogart and Reed, 6/2, 6/1; Wright and Grant d. Kerr and Kerr, 6/2, 6/1; Bundy and McIntosh d. Merriam and Lewis, 6/3, 9/7; Tunstall and Treanor d. Tomlin and Fisher, 11/9, 6/2. SEMI-FINAL ROUND—Wright and Grant d. Whitehead and Taylor, 7/5, 3/6, 8/6; Bundy and McIntosh d. Tunstall and Treanor, 7/5, 3/6, 6/3. FINAL ROUND—Bundy and McIntosh d. Wright and Grant, 7/5, 6/4.

WOMEN'S SINGLES.

FINAL ROUND—Miss E. M. Bull d. Miss Walke, 6/1, 6/2.

West Virginia State Championships

BY ED. O. BOWER.

The tenth annual invitation tennis tournament for the championship of West Virginia opened on Monday, August 9, with a classy entry of forty players, on the clay courts of the Parkersburg Country Club, Parkersburg, W. Va.

The tennis was of a high order throughout the tournament, and deserving of special mention was the splendid form displayed by T. McK. Cummins of Wheeling, the former Cornell captain, who played through to the finals without the loss of a set, and, partnered with Arthur Ebbert, also of Wheeling, won the doubles title.

R. A. Johnson, last year's singles champion, was looked upon by many to be one of the finalists, but lost in the semi-finals to Hugus of Wheeling, after having won the first set at 6/1 and holding a lead of 4/0 in the second, which was finally won by the Wheeling player at 8/6, and also the deciding set at 6/3. Hugus, however, in the finals was unable to make any headway against the American twist service and the excellent court work of Cummins, and succumbed in straight sets.

The doubles produced a number of surprises, one of which was the defeat of Beattie and Hugus of Wheeling, last year's champions, by Barron Hall and Langdon White of Parkersburg in the second round, after a hard fought match, 7/5, 1/6 and 7/5. By excellent team work and steady playing the Parkersburg players won their place in the final bracket, only to lose to Cummins and Ebbert in another stubbornly contested match, which went the limit of five sets. The summaries:

MEN'S SINGLES.

FIRST ROUND—Edward Bowie d. Paul T. Mackie, 6/1, 4/6, 6/2; R. E. Permar d. Edwin Watson, by default; E. B. Snider d. O. B. Hawkins, 6/1, 6/3; Earl Miller d. Welles Crawford, 6/2, 6/3; J. A. Colborn d. E. L. Long, 6/4, 6/3; T. Cummins d. J. A. Shrewsbury, 6/3, 6/1; W. T. Burt d. Duncan Bruce, 6/3, 6/0; Esbaei Wells d. Joseph Jefferson, 4/6, 6/2, 6/1. SECOND ROUND—R. F. McAdams d. W. Franzheim, 4/6, 6/1, 6/3; Wright Hugus d. B. Morris, 8/6, 6/8, 6/2; T. Beattie d. Edgar Needham, 7/5, 7/5; C. H. Merkle d. Frank Haymond, 5/7, 6/3, 6/3; N. S. Flournoy d. H. Storek, 6/3, 7/5; R. A. Johnson d. Frank Armbruster, 4/6, 8/6, 6/3; Edw. Bowie d. Permar, 6/2, 6/4; Snider d. Crawford, 4/6, 6/4, 6/3; Cummins d. Colborn, 6/0, 6/0; Burt d. Wells, 6/2, 6/1; Arthur Ebbert d. Blakeslee White, 6/1, 6/1; Barron Hall d. Edgar Sweeney, 6/3, 6/3; S. C. Littlepage d. George Bower, 6/2, 6/2; G. C. Bradford d. Charles Jackson, 6/4, 5/7, 6/4; Leland Morris d. Ray Chapman, 6/4, 8/6; Allen Bowie d. George Garrett, by default. THIRD ROUND—Hugus d. McAdams, 4/6, 6/2, 6/2; Beattie d. Merkle, 7/5, 6/4; Johnson d. Flournoy, 6/2, 6/1; E. Bowie d. Snider, 6/2, 6/2; Cummins d. Burt, 6/3, 6/1; Ebbert d. Hall, 4/6, 6/2, 6/3; Bradford d. Littlepage, 6/1, 6/2; L. Morris d. A. Bowie, 0/6, 13/11, 6/4. FOURTH ROUND—Hugus d. Beattie, 6/2, 6/3; Johnson d. E. Bowie, 8/6, 6/3; Cummins d. Ebbert, 6/0, 6/2; L. Morris d. Bradford, 6/1, 5/7, 6/3. SEMI-FINAL ROUND—Hugus d. Johnson, 1/6, 8/6, 6/3; Cummins d. L. Morris, 6/0, 6/0. FINAL ROUND—Cummins d. Hugus, 6/1, 6/0, 6/0.

MEN'S DOUBLES.

FIRST ROUND—J. A. Colborn and Frank Haymond d. Welles Crawford and Blakeslee White, 6/4, 3/6, 6/4; G. C. Bradford and R. F. McAdams d. C. H. Merkle and W. T. Burt, 6/2, 6/2. SECOND ROUND—Barron Hall and Langdon White d. Wright Hugus and T. Beattie, 7/5, 1/6, 7/5; E. B. Snider and Paul Mackie d. R. E. Permar and E. Wells, 6/2, 6/1; N. S. Flournoy and Edgar Needham d. George Bower and Edwin Watson, 6/4, 6/2; Haymond and Colborn d. Franzheim and Jackson, 3/6, 6/2, 6/4; Bradford and McAdams d. L. Morris and B. Morris, 3/6, 6/4, 6/1; T. Cummins and Arthur Ebbert d. Ray Chapman and Earl Miller, 6/1, 6/4; Edw. Bowie and Allen Bowie d. S. C. Littlepage and Duncan Bruce, by default; R. A. Johnson and J. A. Shrewsbury d. Edgar Sweeney and J. Jefferson, 6/1, 6/0. THIRD ROUND—Hall and White d. Snider and Mackie, 6/1, 6/3; Haymond and Colborn d. Flournoy and Needham, by default; Cummins and Ebbert d. Bradford and McAdams, 6/3, 6/1; Johnson and Shrewsbury d. Bowie and Bowie, 3/6, 6/3, 6/3. SEMI-FINAL ROUND—Hall and White d. Haymond and Colborn, 6/3, 7/9, 6/0; Cummins and Ebbert d. Johnson and Shrewsbury, 6/4, 3/6, 6/4. FINAL ROUND—Cummins and Ebbert d. Hall and White, 6/3, 3/6, 6/8, 6/1, 7/5.

MEN'S CONSOLATION SINGLES.

FINAL ROUND—Allen Bowie d. William Franzheim, 12/10, 6/2.

Championships of the Carolinas

D. C. Crawford of Rock Hill, S. C., won the singles, and E. A. Penick, Jr., of Columbia, S. C., and J. O. Erwin of Spartanburg, S. C., annexed the doubles, at the annual tournament for the championslip of the Carolinas, held on the courts of the Sans Souci Country Club, Greenville, S. C., beginning June

21. In the first set of the final round of singles, Dr. Penick was put out of the game with a badly wrenched ankle.

In the women's events, Mrs. John Milam won the singles title from Miss Ellen Perry in a gruelling match, and, with Elmer Waring, took the mixed doubles. The summaries:

MEN'S SINGLES.

FIRST ROUND—J. O. Erwin d. Tom Cothran, 6/1, 6/0; Marchant d. Moseley, 6/1, 8/6; McIver d. Pinckney, 6/3, 6/4; Manning d. Cely, 7/5, 3/6, 6/1; L. A. Cothran d. Patterson, 6/1, 6/1; Crawford d. Coffin, 6/2, 6/4; E. Waring d. Kohn, 6/1, 6/0; W. C. Cothran d. Cary, 6/0, 6/3; Prevost d. Hagerman, 6/1, 6/0; Beattie d. Stevenson, 6/2, 6/0; Parks d. Carson, 6/1, 6/4; Penick d. Elliott, 6/3, 6/3. SECOND ROUND—J. O. Erwin d. Marchant, 6/1, 8/6; Manning d. McIver, 6/2, 6/2; J. Erwin d. L. A. Cothran, 1/6, 6/4, 6/1; Crawford d. Trow, 6/0, 6/1; Waring d. W. C. Cothran, 6/2, 6/3; Beattie d. Parks, 6/1, 6/0; Penick d. W. Waring, 7/5, 7/5. THIRD ROUND—J. O. Erwin d. Manning, 3/6, 6/2, 6/2; Crawford d. J. Erwin, 8/6, 7/5; Prevost d. E. Waring, 7/9, 6/3, 6/4; Penick d. Beattie, 6/0, 6/1. SEMI-FINAL ROUND—Crawford d. J. O. Erwin, 1/6, 6/0, 8/6; Penick d. Prevost, 6/2, 6/1. FINAL ROUND—Crawford d. Penick, by default.

MEN'S DOUBLES.

FIRST ROUND—Penick and Erwin d. Waring and Waring, 8/6, 8/6; L. Cothran and Beattie d. Duncan and Mayes, 6/1, 6/1; McIver and Pinckney d. Patterson and Graham, 6/3, 6/4; Marchant and Manning d. W. Cothran and Hagerman, 7/5, 6/3; Coffin and Beattie d. Tew and Kohn, 6/3, 8/6; Cary and Elliott d. Carson and T. Cothran, 6/3, 6/0; Erwin and Fulton d. Moseley and Parks, 6/2, 6/0. SECOND ROUND—Penick and Erwin d. L. Cothran and Beattie, 6/4, 4/6, 6/1; Marchant and Manning d. McIver and Pinckney, 7/5, 7/5; Cary and Elliott d. W. Beattie and Coffin, 4/6, 6/1, 6/3; Prevost and Cely d. J. Erwin and Fulton, 6/3, 6/3. SEMI-FINAL ROUND—Penick and Erwin d. Marchant and Manning, 6/3, 8/6; Prevost and Cely d. Cary and Elliott, 6/1, 3/6, 6/3. FINAL ROUND—Penick and Erwin d. Prevost and Cely, 6/3, 6/2, 6/2.

WOMEN'S SINGLES.

FINAL ROUND—Mrs. Milam d. Miss Perry, 4/6, 6/3, 6/3.

WOMEN'S DOUBLES.

FINAL ROUND—Miss Adger and Miss Perry d. Mrs. Milam and Miss O'Brien, 6/4, 2/6, 9/7.

MIXED DOUBLES.

FINAL ROUND—Mrs. Milam and E. Waring d. Miss Adger and W. Waring, 6/2, 6/4.

Florida State Championships, 1915

The sixth annual tournament for the championships of Florida, played at the Palm Beach Tennis Club, beginning February 27, 1915, was the most successful in the history of the competition. George M. Church, who had obtained a leg on the handsome cup presented by Mrs. Henry M. Flagler, came through the tournament after close matches with Irving C. Wright and J. D. E. Jones, and earned the right to challenge Theodore R. Pell, who had two legs on the cup. This encounter resulted in a brilliant five-set match, which Church won.

Church scored in the doubles also. Paired with Fred C. Inman, the combination proved a little too strong for Pell and Irving Wright, defeating them in straight sets. The women's singles went to Mrs. Barger-Wallach, and she also won the doubles, with Miss Mary Snyder as a partner. Mrs. Rawson Wood and Church took the mixed doubles. The summaries:

MEN'S SINGLES.

FIRST ROUND—F. T. Frelinghuysen d. H. Bausher, by default; G. S. Bryan d. A. Herren, 6/3, 6/3; I. C. Wright d. Alan Fox, 6/1, 6/1; G. F. Parrish d. J. R. Hyde, 8/6, 9/7; R. E. Racey d. J. W. Tucker, 6/1, 6/2; J. S. Phipps d. L. Wallace, Jr., 6/1, 6/1; G. M. Church d. Brinton Buckwalter, 6/2, 6/1; Osborn Howes d. Fuller Chenery, 6/2, 6/3; W. P. Snyder, Jr. d. M. T. Pyne, Jr., 7/5, 6/1; J. D. E. Jones d. R. M. Middlemass, 6/2, 6/2; W. C. Lee d. P. B. S. Randolph, 6/2, 6/4; F. C. Inman d. F. J. S. Grace, 6/2, 6/2; W. B. Spencer d. W. S. Kinney, 6/2, 6/1; E. F. Torrey d. I. S. Post, 6/3, 6/1. SECOND ROUND—Frelinghuysen d. Herbert Spencer, by default; Wright d. Bryan, 6/1, 6/0; Racey d. Parrish, by default; Church d. Phipps, 6/1, 6/0; Howes d. Snyder, 8/6, 6/4; Jones d. Lee, 6/1, 6/0; Inman d. Spencer, 6/2, 6/3; Torrey d. Howard Martin, by default. THIRD ROUND—Wright d. Frelinghuysen, 8/6, 6/1; Church d. Racey, 6/1, 6/1; Jones d. Howes, 6/1, 6/1; Inman d. Torrey, 6/2, 6/2. SEMI-FINAL ROUND—Church d. Wright,

7 5, 4 6, 8 6; Jones d. Inman, 8/10, 10/8, 6/1. FINAL ROUND—Church d. Jones, 6 0, 3/6, 3 6, 6 1, 6 4.

CHALLENGE ROUND—G. M. Church d. T. R. Pell, 6/4, 5/7, 6/3, 11.13, 6/4.

MEN'S DOUBLES.

FIRST ROUND—T. R. Pell and I. C. Wright d. W. B. Spencer and F. J. Grace, 6/2, 6/2; A. Herren and F. S. B. Randolph d. F. Cheney and R. M. Middlemass, 6/1, 6/1; F. T. Frelinghuysen and M. T. Pyne, Jr. d. J. D. E. Jones and W. P. Snyder, Jr., 6/4, 6/2; G. S. Bryan and E. F. Torrey d. L. H. Butt and A. S. Chittenden, 6/3, 2/6, 6/3; R. E. Racey and Douglass Paige d. O. Howes and B. Buckwalter, 6/2, 9/7; A. R. Flinn and J. R. Coffin d. J. W. Tucker and W. C. Lee, by default. SECOND ROUND—Pell and Wright d. J. S. Phipps and H. C. Phipps, by default; Frelinghuysen and Pyne d. Herren and Randolph, by default; Racey and Paige d. Bryan and Torrey, 6/3, 6/3; Church and Inman d. Flinn and Coffin, 6/0, 6/2. SEMI-FINAL ROUND—Pell and Wright d. Frelinghuysen and Pyne, 6/2, 11/9; Church and Inman d. Racey and Paige, 6/3, 6/4. FINAL ROUND—Church and Inman d. Pell and Wright, 6/2, 9/7, 6/4.

WOMEN'S SINGLES.

FINAL ROUND—Mrs. Barger-Wallach d. Miss Mary Snyder, 6/4, 6/3.

WOMEN'S DOUBLES.

FINAL ROUND—Mrs. Barger-Wallach and Miss Mary Snyder d. Mrs. C. Amory and Miss E. Denagre, 6/3, 6/4.

MIXED DOUBLES.

FINAL ROUND—Mrs. Rawson Wood and G. M. Church d. Mrs. Barger-Wallach and T. R. Pell, 6/2, 6/1.

MEN'S CONSOLATION SINGLES.

FINAL ROUND—F. T. Frelinghuysen d. I. S. Post, 6/0, 6/0.

Georgia State Championships

The eleventh Georgia State championships were held on the five clay courts of the Piedmont Driving Club, Atlanta, beginning September 6, the tournament having been changed from August 16, the committee thinking that perhaps more out-of-town entries might be secured on the latter date. The singles had thirty-two entries and the doubles fourteen teams, the women's singles having seven entries, this event being substituted in place of the mixed doubles. There were five first class out-of-town entries, the principal ones being Nat Thornton from Murray Cross, Ala., and Ralph E. Racey of Palm Beach, Fla.

It was the most successful State championship ever held at the driving club, there being from 200 to 300 spectators every afternoon, and a better class of tennis being exhibited than during the two previous years that it has been held at this club.

The singles championship was won by Carleton Y. Smith of Atlanta, after a stubbornly fought five-set contest with his fellow-townsmen, Nat Thornton. The day was one of the warmest of the whole summer, the humidity being very high. The first set went to Thornton in easy style, 6/2, and the second one at 6/4, after Smith had a lead of 3/1. The next three sets and match, however, went to Smith.

By his victory Smith obtained permanent possession of the State championship cup in singles, which has been in play for thirteen years, with the exception of two years, when the tournament was not held. The cup has inscribed upon it the names of Dr. Carl Little of Cincinnati, Ohio; Reuben Hunt of Pasadena, Cal.; Clarence V. Angier, Jr., of Atlanta, Ga.; Eden Taylor of Macon, Ga., in which city the tournament was originally held; Nat Thornton, C. Y. Smith, and E. V. Carter, Jr., of Atlanta. Smith won the cup in 1913, 1914 and 1915.

Grant and Thornton won the doubles championship from Orr and Carter, after each team had won two sets and after two postponements. In the women's singles, Miss Katherine Crandall defeated Miss May O'Brien in a well played three-set match. The summaries:

MEN'S SINGLES.

FIRST ROUND—E. S. Mansfield d. R. B. Holtzendorf, 6/1, 6/3; Jeff Hunt d. R. A. Martin, 6 1, 6/4; Nat. Thornton d. Harry Hallman, 6/1, 2/6, 8/6; R. P. McLarty d. Jette, by default; E. V. Carter, Jr. d. E. L. Pierce, 6/2, 6/4; C. Y. Smith d. William Mat-

thews, 6/0, 6/2; K. L. Scott d. J. K. Orr, Jr., by default; B. M. Grant d. Stacy Thornton, 6/1, 6/1; Frank Owens d. William McKenzie, 6/2, 5/7, 6/0; Percy H. Cox d. John Burke, 6/4, 6/3. **SECOND ROUND**—Mansfield d. Stewart, 6/3, 6/4; Racey d. Hunt, 5/7, 6/3, 6/1; Thornton d. Rhett, 5/7, 6/3, 6/0; Carter d. McLarty, 6/0, 6/1; Smith d. Scott, 6/0, 6/1; Grant d. K. L. Scott, 6/1, 6/3; McMillan d. Brittain, 7/5, 6/4; Owens d. Cox, 7/5, 6/2, 6/1. **THIRD ROUND**—Racey d. Mansfield, 6/0, 7/9, 6/1; Thornton d. Carter, 6/3, 8/6; Smith d. Grant, 6/3, 6/3; McMillan d. Owens, 7/5, 1/6, 7/5. **SEMI-FINAL ROUND**—Thornton d. Racey, 6/2, 6/3; Smith d. McMillan, 6/3, 6/1. **FINAL ROUND**—Smith d. Thornton, 2/6, 4/6, 6/4, 6/4, 6/3.

MEN'S DOUBLES.

FIRST ROUND—Racey and Hallman d. L. D. Scott and Francis Scott, by default; S. Thornton and Pierce d. McMillan and Matthews, 6/2, 6/4; Grant and Thornton d. Mansfield and Smith, 6/2, 6/1; Orr and Carter d. Schoeller and Trimble, 6/0, 6/1; Brittain and Gardner d. F. Scott and Burke, 6/2, 6/3. **SECOND ROUND**—Hallman and Racey d. S. Thornton and Pierce, 7/5, 6/4; Grant and Thornton d. Hunt and Rhett, 6/1, 6/3; Orr and Carter d. Jones and Johnson, by default; Cox and Stewart d. Brittain and Gardner, 4/6, 6/3, 6/0. **SEMI-FINAL ROUND**—Grant and Thornton d. Hallman and Racey, 6/1, 6/8, 6/3; Orr and Carter d. Cox and Stewart, 6/1, 6/3. **FINAL ROUND**—Grant and Thornton d. Orr and Carter, 6/3, 7/9, 6/2, 2/6, 9/7.

WOMEN'S SINGLES.

FINAL ROUND—Miss Crandall d. Miss O'Brien, 6/4, 1/6, 6/3.

MEN'S CONSOLATION SINGLES.

FINAL ROUND—Harry Hallman d. Stacy Thornton, 6/4, 6/1.

Tennessee State Championships

Nat Emerson succeeded Carleton Y. Smith as Tennessee's champion, at the annual tournament held by the Memphis Tennis Club during the week of July 12. Emerson defeated Evan Rees of Dallas, Tex., in the final round, and in the absence of Smith took the championship by default.

In the doubles, Emerson and Rees played together, but they were defeated in the finals by Cooper and Hardy of Memphis, after a good five-set match that was not decided until the last point had been won and lost. The summaries:

MEN'S SINGLES.

FIRST ROUND—A. G. Maury d. W. C. Chandler, 6/4, 11/9; Evan Rees d. L. Lenti, 6/1, 6/2; W. McDonnell d. R. Young, 6/2, 6/0; C. W. Goyer d. A. J. Meaden, 6/4, 6/2; Dr. W. C. Campbell d. C. Yerger, 3/6, 6/1, 7/5; R. Y. Smith d. Dr. A. C. Lewis, 6/0, 6/1; F. B. Smithwick d. Joiner, 6/1, 7/5; C. W. Schley d. E. Reed, 6/3, 6/2; Lewis Hardy d. L. M. Lanier, 3/6, 6/0, 6/2; M. E. Carter d. S. Allenberg, 6/3, 6/1; P. R. Logan d. Dr. P. M. Farrington, 6/3, 6/4; A. Wardle d. D. L. McSpadden, 6/3, 6/2; Gordon Campbell d. H. Blix, 6/2, 6/2; Nat. Emerson d. D. H. Johnson, 6/0, 6/1. **SECOND ROUND**—W. C. Alexander d. Maury, 6/4, 6/3; Rees d. D. Lake, 6/1, 6/2; Leroy Cooper d. McDonnell, 6/4, 6/4; J. N. Bruns d. Goyer, 6/2, 6/2; E. Middleton d. A. Reese, 6/1, 6/4; Smith d. Dr. W. C. Campbell, 6/1, 6/4; Smithwick d. Schley, 6/2, 6/1; C. Lyon d. R. C. Lowry, 6/3, 6/2; W. P. Huggins d. B. Richert, 6/2, 6/0; Hardy d. Carter, 6/4, 6/4; Logan d. E. Cordes, 6/0, 6/0; G. Campbell d. Wardell, 6/1, 6/4; Emerson d. Young, by default. **THIRD ROUND**—J. Garvo d. T. S. Terry, 6/3, 6/0; Rees d. Alexander, 6/2, 6/3; Bruns d. Cooper, 6/3, 6/2; Smith d. Middleton, 6/3, 6/1; Lyon d. Smithwick, 4/6, 6/2, 6/2; Huggins d. Hardy, 6/4, 5/7, 6/2; Logan d. Campbell, 2/6, defaulted; Emerson d. Patton, by default. **FOURTH ROUND**—Rees d. Garvo, 6/2, 6/1; Bruns d. Smith, 6/0, 6/2; Huggins d. Lyon, 8/6, 6/1; Emerson d. Logan, 6/2, 6/4. **SEMI-FINAL ROUND**—Rees d. Bruns, 6/4, 7/5, 1/6, 6/3; Emerson d. Huggins, 6/3, 6/3, 6/0. **FINAL ROUND**—Emerson d. Rees, 6/4, 6/2, 6/2.

CHALLENGE ROUND—Nat Emerson d. Carleton Y. Smith, by default.

MEN'S DOUBLES.

FIRST ROUND—Bruns and Logan d. Campbell and Lyons, 6/4, 3/6, 6/3; Goyer and Lanier d. Carter and Reese, 3/6, 6/2, 7/5; Smith and Huggins d. Smithwick and Yerger, 6/1, 7/5; Middleton and Alexander d. A. Cooper and Kavanaugh, 6/4, 6/3; McSpadden and R. C. Lowry d. Joiner and Young, 6/3, 3/6, 6/1. **SECOND ROUND**—Bruns and Logan d. Goyer and Lanier, 6/0, 6/0; Cooper and Hardy d. Smith and Huggins, 2/6, 6/3, 6/1; Middleton and Alexander d. Maury and partner, by default; Emerson and Rees d. McSpadden and Lowry, 6/3, 6/1. **SEMI-FINAL ROUND**—Cooper and Hardy d. Bruns and Logan, 4/6, 6/3, 6/1, 6/0, 11/9; Emerson and Rees d. Middleton and Alexander, 6/3, 6/2, 8/6. **FINAL ROUND**—Cooper and Hardy d. Emerson and Rees, 6/2, 4/6, 6/3, 4/6, 7/5.

Kentucky State Championships

BY CRIT C. YOUNG.

George Eager displaced Shelton Arterburn as Kentucky's tennis champion in the tournament held on the courts of the Audubon Country Club, Louisville, from August 21 to 31. Eager defeated E. A. Perkins in a four-set match in the final round, and in the challenge round won from Arterburn in straight sets. With K. Bixby as a partner, Eager also took the doubles, but it took four sets to accomplish the result. Miss Madelle Lyons, who had won the women's singles ever since the event was inaugurated in 1912, was again successful, Miss Mary Shreve Lyons defaulting to her sister in the final round. The summaries:

MEN'S SINGLES.

FIRST ROUND—H. Embry d. G. Ewald, 6/1, 6/1; C. McKelvey d. R. Jones, 6/8, 6/4, 6/3; G. Eager d. E. Smith, 6/1, 6/4; O. T. Eskew d. F. J. Hummel, 6/4, 6/4; C. W. Neal d. F. Bishop, 10/8, 7/5; H. Ewing d. C. Hardin, 4/6, 6/1, 6/3; J. Weaver d. E. Wilson, 6/3, 6/3; E. C. Perkins d. H. Smith, 6/3, 6/1; W. H. McAlpin d. H. McDonald, 6/0, 6/1. SECOND ROUND—V. Goddard d. W. H. Kahn, 6/2, 6/1; H. Grinstead d. R. Knott, 6/4, 6/2; S. Appel d. T. Tafel, 6/0, 6/2; S. Hallenberg d. K. Lang, 6/2, 6/1; T. Reichert d. E. Williams, 2/6, 7/5, 6/4; M. Smith d. H. Embry, 5/7, 7/5, 6/2; Eager d. McKelvey, 6/4, 6/0; Eskew d. Gore, by default; Neal d. Ewing, 7/5, 6/3; Perkins d. Weaver, 6/2, 6/3; McAlpin d. Ponder, 6/0, 6/0; H. Reiling d. C. Roche, 6/1, 6/1; F. L. DuRelle d. L. Seelbach, 6/2, 6/4; K. Bixby d. C. Gernert, 6/1, 6/1; W. Tyler d. Clay Lyons, by default; E. Hardy d. W. Ingram, 9/7, 6/3, 6/4. THIRD ROUND—Grinstead d. Goddard, 5/7, 6/1, 6/2; Appel d. Hallenberg, 8/6, 6/1; Reichert d. Smith, 6/4, 6/2; Perkins d. Neal, 6/1, 6/3; Reiling d. McAlpin, 6/1, 7/5; DuRelle d. Bixby, 8/10, 6/2, 6/3; Hardy d. Taylor, by default. SEMI-FINAL ROUND—Eager d. Grinstead, 6/4, 6/2, 7/5; Perkins d. DuRelle, 4/6, 1/6, 7/5, 6/3. FINAL ROUND—Eager d. Perkins, 7/5, 7/5, 3/6, 6/2.

CHALLENGE ROUND—George Eager d. S. B. Arterburn (holder), 6/0, 7/5, 6/2.

MEN'S DOUBLES.

FIRST ROUND—Crain and Dugan d. Hallenberg and Roche, 2/6, 6/3, 6/2; S. Bixby and Jones d. Bishop and Embry, 6/1, 1/6, 6/3; Pfeiffer and Reiling d. Hite and Botts, 6/1, 6/1. SECOND ROUND—Grinstead and Appel d. Sweeney and Ingram, 6/2, 6/2; Rowell and McAlpin d. Ferris and Franklin, 6/4, 6/1; Arterburn and Arterburn d. Tyler and Gernert, 6/3, 6/4; Dugan and Crain d. C. S. Bixby and Jones, by default; Williams and Perkins d. Pfeiffer and Reiling, 6/1, 3/6, 6/1; Lang and Waters d. Ewald and Foltz, 6/3, 6/4; M. Smith and DuRelle d. H. Smith and Reichert, 6/3, 5/7, 7/5; Bixby and Eager d. McKelvey and Ewing, 6/2, 6/0. THIRD ROUND—Grinstead and Appel d. Rowell and McAlpin, 6/4, 2/6, 6/2; Arterburn and Arterburn d. Crain and Dugan, by default; Williams and Perkins d. Lang and Waters, 6/0, 6/2; Bixby and Eager d. DuRelle and M. Smith, 6/2, 4/6, 6/0. SEMI-FINAL ROUND—Eager and Bixby d. Williams and Perkins, 4/6, 6/4, 3/6, 6/4, 6/2; Grinstead and Appel d. Arterburn and Arterburn, 6/1, 10/8, 7/5. FINAL ROUND—Eager and Bixby d. Grinstead and Appel, 4/6, 6/1, 6/2, 6/4.

WOMEN'S SINGLES.

FIRST ROUND—Miss Mary Doherty d. Miss Marcella Coll, 7/5, 6/2; Miss Mary Mason d. Miss Helen Armstrong, 6/1, 6/0. SECOND ROUND—Miss Irma Breuer d. Miss Alma Steedman, 6/4, 6/1; Miss Mary Shreve Lyons d. Miss Doherty, 6/1, 6/3; Miss Mason d. Miss Evelyn Sweeney, 6/2, 8/6; Miss Madelle Lyons d. Miss Ruth Garr, 6/4, 6/8, 6/1. SEMI-FINAL ROUND—Miss Mary Shreve Lyons d. Miss Breuer, 6/1, 6/2; Miss Madelle Lyons d. Miss Mason, 6/1, 6/2. FINAL ROUND—Miss Madelle Lyons d. Miss Mary Lyons, by default.

Ohio State Championships

W. S. McElroy of Pittsburgh, Pa., won the Ohio State championship title, in singles, at the tournament held at the East End Tennis Club, Cleveland, beginning June 19. His opponent in the final round was J. G. Nelson of Manchester. N. H., whom he defeated in straight sets. The doubles went to A. F. Reed and J. C. Royon, a Cleveland pair, and Mrs. Harry Bickle of Toronto took the women's singles. The summaries:

MEN'S SINGLES.

FIRST ROUND—C. A. Carran d. H. C. Penfield, 6/0, 6/0; S. W. Cabell d. R. J. Anthony, 6/1, 6/4; C. R. Apthorp d. R. R. Alexander, 6/0, 6/2; H. W. Botten d. H. C.

Moatz, 7/5, 6/4; Gordon Minor d. C. H. Royon, 10/8, 9/7; R. L. Hayes d. H. Clark, 6/4, 6/1; H. L. Nash d. S. B. Nicholson, 6/3, 6/3; A. G. Fewsmith d. Albert Kroehle, 1/6, 6/3, 6/2; J. C. Royon d. H. M. Hooker, 6/0, 6/3; Irwin Smith d. Roger Cabell, 9/7, 6/3; F. H. Hobson d. L. A. Krauss, 6/2, 6/3; C. B. Mueller d. Paul Kroehle, 6/3, 7/5; H. Vail d. F. H. Emery, 6/0, 6/2; J. G. Nelson d. R. E. Slough, 6/0, 6/0; Paul Westenhaver d. V. K. Glidden, 1/6, 6/2, 6/3; R. P. Abbey d. C. Garland, 6/1, 6/2; W. L. Palmer d. F. M. Slough, 6/1, 6/1; A. F. Reed d. E. L. Ostendorf, 6/2, 6/2; A. T. Hobson d. G. B. Marty, 3/6, 6/2, 8/6; J. Virden, Jr. d. Kirk Reid, 8/6, 6/2; A. Van Duzer d. A. P. Beckerle, 6/0, 6/2. SECOND ROUND—T. R. Putsche d. H. Andrews, 6/3, 5/7, 6/1; Sherman Manchester d. Reed Camplejohn, 6/3, 6/3; L. N. Keith d. Ralph Oster, 6/3, 0/6, 6/1; Carran d. H. T. Loomis, by default; S. W. Cabell d. Apthorp, 6/4, 6/0; Minor d. Botten, 6/3, 6/3; C. O. Benton d. Hayes, 6/1, 6/2; Nash d. Fewsmith, 6/2, 6/2; J. C. Royon d. Smith, 6/0, 6/1; Mueller d. T. H. Hobson, 6/3, 6/4; Nelson d. Vail, 6/4, 6/4; Westenhaver d. Abbey, 2/6, 6/4, 6/3; Reed d. Ostendorf, 6/4, 6/2; N. C. Holmes d. A. T. Hobson, 6/4, 5/7, 6/3; Virden d. Van Duzer, 6/3, 6/3. THIRD ROUND—W. S. McEllroy d. Putsche, 6/1, 6/2; Manchester d. Keith, 6/1, 2/6, 6/2; Carran d. S. W. Cabell, 7/5, 6/4; Benton d. Minor, 6/3, 7/5; J. C. Royon d. Nash, 6/3, 6/3; Nelson d. Mueller, 6/4, 7/5; Reed d. Westenhaver, 6/3, 7/5; Virden d. Holmes, 6/0, 6/2. FOURTH ROUND—McEllroy d. Manchester, 6/4, 9/7; Benton d. Carran, 6/1, 5/7, 6/3; Nelson d. J. C. Royon, 9/7, 6/2; Virden d. Reed, 6/2, 6/4. SEMI-FINAL ROUND—McEllroy d. Benton, by default; Nelson d. Virden, 6/3, 7/5, 5/7, 6/2. FINAL ROUND—McEllroy d. Nelson, 6/2, 6/2, 6/4.

MEN'S DOUBLES.

FIRST ROUND—Reid and F. Wagner d. Marty and Moatz, 6/3, 6/2; S. W. Cabell and Camplejohn d. Carran and Andrews, 13/11, 4/6, 9/7; Oster and Vail d. Holmes and Nicholson, 7/5, 6/3; McEllroy and Chisholm Garland d. C. Wiebenson and Ingalls, 6/4, 3/6, 6/2; Van Duzer and Palmer d. C. H. Royon and Krauss, 6/4, 7/5; R. Burroughs and E. Burroughs d. Beckerle and Emery, 8/6, 6/4; Nash and Prescott d. A. Kroehle and P. Kroehle, 9/7, 3/6, 6/2; Putsche and Manchester d. C. C. Warren and C. Duffy, 6/0, 6/1. SECOND ROUND—S. W. Cabell and Camplejohn d. Reid and Wagner, 6/1, 6/4; Oster and Vail d. Westenhaver and Abbey, 4/6, 9/7, 6/3; McEllroy and Garland d. Van Duzer and Palmer, 6/4, 6/3; Reed and J. C. Royon d. Burroughs and Burroughs, 6/2, 6/3; Nash and Prescott d. Smith and Clark, 7/5, 6/0; Keith and Hayes d. R. Cabell and Fewsmith, 6/2, 6/2; Virden and Minor d. F. H. Hobson and Apthorp, 4/6, 6/1, 6/2; Putsche and Manchester d. Nelson and Mueller, 5/7, 6/2, 6/2. THIRD ROUND—Oster and Vail d. S. W. Cabell and Camplejohn, 6/4, 6/4; Reed and J. C. Royon d. McEllroy and Garland, 6/2, 6/3; Nash and Prescott d. Keith and Hayes, 6/3, 4/6, 6/2; Putsche and Manchester d. Virden and Minor, 6/1, 2/6, 6/4. SEMI-FINAL ROUND—Reed and J. C. Royon d. Oster and Vail, 8/6, 6/1, 6/3; Putsche and Manchester d. Nash and Prescott, 6/1, 5/7, 6/3, 5/7, 6/3. FINAL ROUND—Reed and J. C. Royon d. T. R. Putsche and Manchester, 6/3, 8/6, 6/1.

WOMEN'S SINGLES.

FINAL ROUND—Mrs. Harry Bickle d. Miss Martha Guthrie, 6/3, 6/2.

WOMEN'S DOUBLES.

FINAL ROUND—Miss Martha Guthrie and Miss Frances Brainard d. Mrs. Harry Bickle and Miss Florence Best, 6/4, 8/6.

MIXED DOUBLES.

FINAL ROUND—Miss Martha Guthrie and W. S. McEllroy d. Mrs. Harry Bickle and J. G. Nelson, 6/3, 6/2.

MEN'S CONSOLATION SINGLES.

FINAL ROUND—S. B. Nicholson d. R. R. Alexander, 6/4, 6/4.

Michigan State Championships

Jerry Weber, one of Chicago's half dozen ranking players and a member of the Yale University team, won the Michigan State championship in singles at the tournament held on the courts of the Detroit Tennis Club, beginning August 9. Weber and A. L. Green, Jr., the former champion, annexed the doubles, and Miss Buda Stephens captured the women's singles. The summaries:

MEN'S SINGLES.

FIRST ROUND—G. L. Wright d. F. H. Floyd, 6/1, 1/6, 6/3; J. P. Gardiner d. Raymond St. John, 6/4, 6/2; H. E. Forster d. C. U. Shreve, 6/0, 6/2; A. L. Green, Jr. d. A.

DeG. Wilkinson, 6/3, 6/1; Clinton Edwards d. C. T. Kross, 3/6, 6/3, 6/2; H. L. Corey d. Arthur Webster, 6 0, 6/2; E. H. Spicer d. Albert Kaltschmidt, 12/10, 6/3; Theodore Lightner d. G. L. Stocking, 6 2, 8 6; P. J. Donovan d. G. A. Rathbun, 6 0, 4 6, 6/0; Fritz Radford d. Howard Lowrie, 6 0, 6/3; C. N. Mack d. N. C. LeSueur, 3 6, 8 6, 6/3; Martin Dodd d. A. H. Doolittle, 6 1, 6 1; R. H. Doughty d. Philip Robinson, 6 0, 6 1; James Weber d. Russell Bixel, 6 2, 6 4; Fred C. Ford d. F. W. Atkinson, 7 5, 3 6, 6/2; John Codd d. J. A. Bucknall, 6 1, 6 1; D. J. Hodges d. E. P. Nevin, 6/2, 3 6, 6 2; Bryan Thomas d. Carl Raseman, 6 2, 6 3; I. H. Reindel d. Walter Westbrook, 4 6, 6 0, 6 2. **SECOND ROUND**—H. W. Webber d. C. E. Bird, 10 8, 6 2; M. G. Ketchum d. J. A. Morse, 6/2, 6/2; Ralph Stone, Jr. d. W. R. Streeter, 6/2, 3 6, 6 3; Gardiner d. Wright, 6/3, 4 6, 6/4; Green d. Forster, 6 3, 8 6; Corey d. Edwards, 6 4, 6 2; Lightner d. Spicer, 6 2, 6 2; Radford d. Donovan, 6 1, 6 2; Mack d. Dodd, 1/6, 6/3, 6 4; Doughty d. Wright, 6 0, 6/0; James Weber d. Ford, 4 6, 6 1, 6 4; Codd d. Hodges, 6/3, 6 2; Reindel d. Thomas, 6/1, 6/2; Jerry Weber d. H. D. Baker, 6/1, 6/1; H. G. Stevens d. F. L. Aguinaldo, 6 0, 6/0; W. R. Walsh d. John Bixel, 6 8, 6 0, 6 1. **THIRD ROUND**—Ketchum d. H. W. Webber, 6 2, 6 0; Gardiner d. Stone, 6 0, 6 0; Green d. Corey, 1 6, 6 3, 6/3; Lightner d. Radford, 6 3, 6 0; Doughty d. Mack, 6 4, 1 6, 6/3; James Weber d. Codd, 6 2, 3 6, 8 6; Jerry Weber d. Reindel, 6 2, 6 4; Stevens d. Walsh, 6 0, 6 1. **FOURTH ROUND**—Ketchum d. Gardiner, 6 4, 6 4; Green d. Lightner, 4 6, 6/2, 6/2; Doughty d. James Weber, 6/4, 6 2; Jerry Weber d. Stevens, 6/1, 7 5. **SEMI-FINAL ROUND**—Green d. Ketchum, 6 1, 6 1; Jerry Weber d. R. H. Doughty, 6/2, 6 2. **FINAL ROUND**—Weber d. Green, Jr., 6/3, 6 1, 6 2.

MEN'S DOUBLES.

FIRST ROUND—Stevens and Spicer d. Atkinson and St. John, 7/5, 8/6; Lightner and Stone d. Beecher and Johnson, 6/3, 6 2; Walsh and Le Sueur d. Cook and Camp, 7/5, 6/3; Bird and Taft d. Hodges and Rathbun, 8 6, 5/7, 6 3; Peter and G. L. Wright d. Cresswell and Reese, 6 0, 6 1; Doughty and Reindel d. Stone and E. P. Wright, 6/1, 6 1. **SECOND ROUND**—Green and Jerry Weber d. Webster Rice and Wray, 6 2, 6 3; Morse and Raseman d. Bourke and Croul, 6/2, 6 4; Lightner and Stone d. Stevens and Spicer, 6 3, 6 2; Walsh and Le Sueur d. Bird and Taft, 6/3, 6 1; Doughty and Reindel d. Peter and Wright, 6/3, 6 0; Ketchum and James Weber d. Thomas and Corey, 6 1, 6 2; Owen and Emerson d. Gardiner and Dodd, 6 4, 4 6, 6/3. **THIRD ROUND**—Green and Jerry Weber d. Westbrook and Stocking, 6/0, 6 4; Lightner and Stone d. Morse and Raseman, 6 2, 4 6, 6 1; Doughty and Reindel d. Walsh and Le Sueur, 6 1, 6 1; Ketchum and James Weber d. Owen and Emerson, 8 6, 6 2. **SEMI-FINAL ROUND**—Green and Jerry Weber d. Lightner and Stone, 6/2, 6/2; Ketchum and James Weber d. Doughty and Reindel, 6 0, 4 6, 7 5. **FINAL ROUND**—Green and Jerry Weber d. Ketchum and James Weber, 6 3, 3 6, 4 6, 6 4, 6 4.

WOMEN'S SINGLES.

FINAL ROUND—Miss Buda Stephens d. Miss Elizabeth Metcalf, 6 1, 4 6, 6 0.

WOMEN'S DOUBLES.

FINAL ROUND—Mrs. Frances Waldby and Miss Emily Stark d. Miss Buda Stephens and Miss Elizabeth Metcalf, 6 2, 5/7, 6/1.

MIXED DOUBLES.

FINAL ROUND—Miss Buda Stephens and A. L. Green, Jr. d. Miss Dorothy Holt and Carl Raseman, 6 1, 6 1.

MEN'S CONSOLATION SINGLES.

FINAL ROUND—Walter Westbrook d. F. W. Atkinson, 5 7, 6/2, 6/3.

Indiana State Championships

BY THOMAS A. HENDRICKS.

The appearance of a large number of promising youngsters was the one encouraging feature to relieve the general aspect of mediocre tennis at the Indiana State tournament, held at Indianapolis the week of July 11. The local veterans showed no improvement in their form over that of previous years, Will Fleet of Culver being the only Hoosier to reach the semi-finals. In the final round Charles Garland, the sixteen-year-old Pittsburgh star, had

little trouble in disposing of N. W. Swayne of Philadelphia, who up to this point had proved invincible.

Thirteen new comers in tennis circles raised hopes that Indiana may at some time have a player of national reputation. All thirteen are boys ranging from seventeen years down to Rice and Cox, the twelve-year-old team. These lads are avoiding the old Indiana failing of sticking to the backline, and are perfectly willing to fight it out at the net, win or lose. The next few years should bring several of the following to a point where they can hope to successfully cope with real stars. These boys are Billy Ervin, Cotton, Koehler, Porter Seidensticker, the Bastian and Cox brothers, Freddy Gignilliat, Johnny Hennessey, Tweed Bornstein, Meyer, Kahn, Gordon Rice, and Cox.

There were no startling changes in the women's tournament. Mrs. I. Watt Pugh defended her title successfully. The summaries:

MEN'S SINGLES.

FIRST ROUND—Chisholm Garland d. Miller, 6/1, 6/1; Hence Orme d. Kramer, 6/2, 6/2; Meyer d. G. Rice, 6/2, 6/2; Troutwine d. H. H. Rice, 6/4, 6/2; Voshell d. Whitcomb, 6/2, 6/1; Hanson d. Wayne, 6/0, 6/0; B. Hendricks d. Bieler, 6/4, 6/1; Pugh d. F. H. Cox, 6/2, 6/4; Ott d. Jacob, 6/1, 6/2; Mackrell d. Bixby, 6/3, 6/1; Gavin d. Wagner, 6/2, 7/5; Anthony d. Layman, 8/6, 6/0; Tennant d. Browder, 6/1, 6/3. **SECOND ROUND**—Chisholm Garland d. Orme, 6/3, 2/6, 6/3; Troutwine d. Meyer, 6/2, 6/2; Voshell d. Hanson, 6/0, 6/1; Sutphin d. Humes, 6/4, 6/1; Hennessey d. Wilson, 6/2, 7/5; Ervin d. Coons, 6/4, 6/3; Eaglesfield d. Stenger, 6/2, 6/1; Brodix d. Dickie, 6/3, 6/3; Humphrey d. Montgomery, 6/2, 6/3; Kipp d. Moffet, 6/1, 6/2; Kegley d. Darnall, 6/4, 7/5; T. Hendricks d. L. O. Cox, 6/2, 9/7; Lloyd d. R. Ritchie, 6/1, 6/2; Denny d. LeBlond, 6/3, 8/6; Parker d. Cunins, 6/0, 4/6, 6/2; Fleet d. Peyton, 6/0, 6/2; B. Bastian d. Shepard, 6/1, 6/3; Swayne d. Troemel, 6/3, 6/3; Thomas d. Lyons, 6/2, 6/4; Koehler d. Simmons, 6/2, 6/3; Woods d. Gignilliat, 4/6, 8/6, 7/5; F. Bastian d. B. Hendricks, 6/1, 6/2; Pugh d. Ott, 6/1, 6/4; Anthony d. Tennant, 6/2, 6/0. **THIRD ROUND**—Chisholm Garland d. Troutwine, 6/0, 9/7; Voshell d. Serdensticker, 6/4, 3/6, 6/2; C. S. Garland d. Sutphin, 7/5, 6/0; Ervin d. Hennessey, 6/3, 6/3, 6/3; Eaglesfield d. Garvey, 6/1, 6/0; Brodix d. Humphrey, 6/3, 10/8; Kipp d. Kegley, 6/3, 6/0; Lloyd d. T. Hendricks, 6/2, 6/2; Parker d. Denny, 6/4, 3/6, 8/6; Fleet d. L. Ritchie, 6/3, 6/0; B. Bastian d. Dowden, 6/1, 1/6, 6/0; Trask d. Hunt, 6/3, 6/1; Swayne d. Thomas, 6/0, 7/5; Koehler d. Woods, 2/6, 9/7, 7/5; F. Bastian d. Pugh, 8/6, 6/2; Mackrell d. Anthony, 7/5, 6/2. **FOURTH ROUND**—Chisholm Garland d. Voshell, 6/4, 6/1; C. S. Garland d. Ervin, 6/0, 6/1; Eaglesfield d. Brodix, 6/4, 6/2; Lloyd d. Kipp, 6/4, 6/3; Fleet d. Parker, 6/2, 6/0; Trask d. B. Bastian, 6/3, 6/1; Swayne d. Koehler, 6/3, 6/3; Mackrell d. F. Bastian, 7/5, 6/1. **FIFTH ROUND**—C. S. Garland d. Chisholm Garland, 6/0, 6/2; Lloyd d. Eaglesfield, 6/3, 6/2; Fleet d. Trask, 7/5, 6/2; Swayne d. Mackrell, 8/6, 6/4. **SEMI-FINAL ROUND**—C. S. Garland d. Lloyd, 7/5, 6/2, 3/6, 7/5; Swayne d. Fleet, 6/1, 6/2, 6/3. **FINAL ROUND**—Charles S. Garland d. Swayne, 6/1, 6/3, 6/1.

MEN'S DOUBLES.

FIRST ROUND—Palmer and Pratt d. Cox and Rice, 6/1, 6/0; Burt and Caldwell d. Steele and Smith, 6/2, 6/8, 6/2; Troemel and Jaffe d. Peyton and Neaville, 6/4, 8/6. **SECOND ROUND**—Troutwine and Hanson d. Palmer and Pratt, 6/3, 5/7, 6/3; Brodix and Brown d. Dickie and Ochiltree, 6/2, 6/3; Kipp and Hoag d. Ritchie and Dale, 6/3, 6/0; Voshell and Bastian d. Orme and Stenger, 6/4, 6/2; Fleet and Gignilliat d. Ritchie and Warleys, 6/2, 6/1; Chisholm Garland and C. S. Garland d. L. O. Cox and F. C. Cox, 6/2, 7/5; Coons and Darnall d. Gavin and Atwater, 6/1, 6/3; Mackrell and Thomas d. Pugh and Rice, 6/3, 8/6; Humes and Sutphin d. Whitcomb and Welborn, 6/2, 6/1; Trask and Hendricks d. Seidensticker and Pray, 6/2, 8/6; LeBlond and Garvey d. Wayne and Simmons, 6/0, 6/4; Humphrey and Hennessey d. Layman and Masseck, 2/6, 6/0, 8/6; Swayne and Lloyd d. Polk and Iverson, 6/1, 6/1; Anthony and Kegley d. Woods and Moffet, 6/3, 6/2; Troemel and Jaffe d. Burt and Caldwell, 6/2, 6/0. **THIRD ROUND**—Troutwine and Hanson d. Brodix and Brown, 4/6, 6/1, 6/3; Kipp and Hoag d. Bornstein and Neal, 6/1, 6/3; Fleet and Gignilliat d. Voshell and Bastian, 6/4, 6/8, 6/4; Garland and Garland d. Coons and Darnall, 1/6, 6/2, 6/2; Mackrell and Thomas d. Humes and Sutphin, 6/2, 6/2; Trask and Hendricks d. LeBlond and Garvey, 6/1, 6/4; Swayne and Lloyd d. Humphrey and Hennessey, 6/3, 6/0; Anthony and Kegley d. Troemel and Jaffe, 6/0, 6/4. **FOURTH ROUND**—Kipp and Hoag d. Troutwine and Hanson, 6/2, 6/2; Garland and Garland d. Fleet and Gignilliat, 2/6, 6/2, 9/7; Mackrell and Thomas d. Trask and Hendricks, 6/4, 6/2; Swayne and Lloyd d. Anthony and Kegley, 6/1, 6/0. **SEMI-FINAL ROUND**—Garland and Garland d. Kipp and Hoag, 6/2, 5/7, 6/0; Mackrell and Thomas d. Swayne and Lloyd, 3/6, 6/2, 6/3. **FINAL ROUND**—Mackrell and Thomas d. Chisholm Garland and C. S. Garland, 6/4, 6/4. (Two sets played by agreement.)

Wisconsin State Championships

By DR. N. A. GODDARD.



DR. N. A. GODDARD.

Heath T. Byford of Chicago won the singles without much difficulty and, paired with R. N. Hamilton of Milwaukee, romped away with the doubles, not losing a set, in the twenty-eighth annual tennis tournament held at the Town Club, Milwaukee. Miss Neely, Western champion, took the women's singles and, with her partner, Miss Steever, won the doubles. Miss Waldo and G. Maxon, Jr., won the mixed doubles.

The tournament was held during the week of August 16, the women's and mixed doubles finals running over until Tuesday, the 24th, while the men's finals were played on the 21st. The weather was ideal until the 24th, when a cold snap set in and the wind blew across the courts, causing much inaccuracy.

In the men's singles Byford came through to the final, losing only one set to Maxon in the semi-finals. Hamilton came through the lower half, meeting Douglas Weller in the semi-finals and downing him in three straight sets, all of which were close. This was one of the feature matches of the tournament, and Hamilton was compelled to extend himself to win.

The first two sets of the final were Byford's without much difficulty. In the third, after having the match apparently in his grasp at 5/1, Byford took a sudden slump and Hamilton, driving deadily and taking everything over head for a "kill" ran the set out at 8/6. The fourth set bid fair to be a repetition of the third, Byford holding Hamilton at 5/2, when the latter took a brace, boosting the score to 5-all, at which point Byford broke through and scored the match on his own service.

The doubles proved less interesting, Alfred Weller and G. Maxon, Jr., coming through their half, met Hamilton and Byford in the final. The first two sets were all Byford and Hamilton, but the third showed Weller and Maxon at their best. The latter, however, after having the set at 5/1 by out-volleying their opponents, lost their stride and threw the set at 7/5.

Miss Carrie B. Neely met a difficult proposition in Miss Martha Charles in the early rounds of the women's singles. Hard cross-court drives, taken from the high bounding returns of Miss Neely, almost proved the latter's undoing. However, Miss Neely's steadiness won her the match at 4/6, 6/4, 7/5. Miss Neely met Mrs. Miller of Chicago in the final. The court was damp and the air cold and windy. The match was Miss Neely's all the way through and she won at 6/3, 6/2.

Miss Neely and Miss Steever in the doubles had difficulty only in the final, where they met Miss Charles and Miss Miller. The match brought out some unusually clever close net work and lobbing, but after the first set the match was easily taken by Miss Neely and Miss Steever, 4/6, 6/1, 6/2.

The final of the mixed doubles brought Miss Charles and R. N. Hamilton and Miss Waldo and G. Maxon, Jr., together. Both teams had an easy way to the decisive match. The women proved quite efficient in handling drives, but seemed unable to cope with the men's "twist" service. The match was close all the way through, Miss Waldo and Maxon finally winning at 7/5, 4/6, 6/4.

Spencer had difficulty in getting started against Gibbs in the men's consolation singles. The former won, however, at 5/7, 10/12, 6/4, 7/5, 6/2. Sloss and Neilson took the consolation doubles, and Miss Amanda Falker, former State champion, won the women's consolation singles.

This is the first time in the history of the State competition that the women's tournament has been held in conjunction with the men's. The addition of mixed doubles was also made. From the standpoint of all contestants the tournament was a complete success. The foot-fault rule was held to in the best possible spirit. Summaries:

MEN'S SINGLES.

FIRST ROUND—E. H. Smith d. W. C. Jackman, 6/1, 6/2; George Rowe d. H. N. Crawford, 6/3, 6/1; Alfred Weller d. Hoffman Birkhead, 6/0, 4/6, 6/0; Lester Seefeld d. W. M. Chester, 6/3, 5/7, 9/7; C. E. Spencer d. A. Waite, by default; Glenway Maxon d. Guy Blaisdell, 6/3, 6/1; E. R. Benson d. Carl Vogel, 6/1, 6/2; Joe Pollard d. N. M. Chester, 6/4, 6/3; L. W. Boyle d. E. F. Lawrence, 4/6, 7/5, 6/3; Thornton Green d. W. S. Langley, 6/3, 6/2; Seymour Weller d. Ed. Brennen, 6/0, 6/1; Douglas Mathias d. M. Schneider, 6/2, 6/4; C. R. Rounds d. John Wahl, 6/2, 5/7, 7/5; Joe D. Patton d. H. Uehlein, by default; Al. Lindauer d. G. Hamilton, by default; E. R. Peterson d. E. Raisen, 7/5, 6/4; H. H. Efflandt d. T. W. Gerhardy, 6/2, 6/2; Douglas Weller d. H. W. Schueler, 6/2, 6/1; Charles Stewart d. Franklin Pierce, 6/3, 3/6, 6/3; A. M. Kellogg d. H. B. Wells, by default; C. Scudder Peter d. L. C. Rohn, by default; H. Haskins d. H. A. Kissenich, 6/2, 6/2; George Graebner d. W. Meyer, 7/5, 6/1; Herbert Hewitt d. Emmett Donnaley, 6/2, 1/6, 8/6. SECOND ROUND—John Paddock d. W. T. Dooley, 6/0, 6/2; Heath Byford d. George Gibbs, 6/2, 6/4; Smith d. Rowe, 6/3, 7/5; A. Weller d. Seefeld, 6/2, 6/3; Maxon d. Spencer, 4/6, 6/1, 6/2; Pollard d. Benson, 6/2, 1/6, 6/2; Green d. Boyle, 6/3, 6/3; S. Weller d. Mathias, 6/3, 7/5; Rounds d. Patton, 6/0, 6/1; Peterson d. Lindauer, by default; D. Weller d. Efflandt, 6/3, 6/2; Stewart d. Kellogg, by default; Haskins d. Peter, 6/1, 6/1; Hamilton d. Graebner, 6/1, 6/0; Hewitt d. Lawrence Lee, by default; William Wolf d. A. Schlesinger, by default. THIRD ROUND—Byford d. Paddock, 6/1, 6/0; A. Weller d. Smith, 9/7, 8/6; Maxon d. Pollard, 7/5, 6/3; S. Weller d. Green, 7/5, 5/7, 6/3; Rounds d. Peterson, 6/1, 2/6, 7/5; D. Weller d. Stewart, 6/3, 6/4; Hamilton d. Haskin, 6/1, 6/2; Wolf d. Hewitt, 8/10, 6/3, 6/3. FOURTH ROUND—Byford d. A. Weller, 6/3, 6/1; Maxon d. S. Weller, 6/3, 6/2; D. Weller d. Rounds, 6/3, 6/4; Hamilton d. Wolf, 6/3, 6/1. SEMI-FINAL ROUND—Byford d. Maxon, 6/1, 6/2, 6/8, 6/2; Hamilton d. Weller, 6/4, 6/4, 8/6. FINAL ROUND—Byford d. Hamilton, 6/2, 6/3, 6/8, 7/5.

MEN'S DOUBLES.

FIRST ROUND—Wahl and Lee d. Efflandt and Krueger, 3/6, 6/0, 6/3; S. Weller and D. Weller d. M. Schneider and W. Meyer, 6/1, 6/2; E. R. Peterson and Douglas Mathias d. W. Wolf and Carl Vogel, 6/0, 6/1; Swift Miller and E. R. Benson d. W. S. Langley and Guy Blaisdell, 6/1, 6/4; Alfred Weller and G. Maxon d. Geo. Graebner and Haskin, 6/1, 6/3; N. E. Dusty and K. K. Nichols d. A. C. Sloss and I. A. Neilson, 4/6, 9/7, 7/5; H. Birkhead and C. E. Spencer d. W. C. Jackman and S. Root, 6/4, 6/3; Heath Byford and R. N. Hamilton d. W. T. Dooley and J. C. Sneddon, 6/1, 6/1; C. C. Stewart and Joe Pollard d. Donnelly and Hewitt, by default; Earl Raisen and C. R. Rounds d. C. S. Peter and T. W. Gerhardy, 6/1, 6/2. SECOND ROUND—Boyle and Kissenich d. Neely and partner, by default; Weller and Weller d. Wahl and Lee, 7/5, 8/6; Miller and Benson d. Peterson and Mathias, 6/2, 12/10; Weller and Maxon d. Dusty and Nichols, 6/3, 6/3; Byford and Hamilton d. Birkhead and Spencer, 6/2, 6/4; Stewart and Pollard d. Raisen and Rounds, 6/1, 6/2; Thornton Green and T. S. Watson d. Geo. Gibbs and T. H. Spence, 7/9, 6/0, 7/5; Robert McMynn and T. H. Smith d. Schueler and Genz, 6/2, 6/3. THIRD ROUND—Weller and Weller d. Boyle and Kissenich, 6/1, 6/3; Weller and Maxon d. Miller and Benson, 6/3, 6/4; Byford and Hamilton d. Stewart and Pollard, 6/1, 6/2; Smith and McMynn d. Green and Watson, 2/6, 6/1, 6/4. SEMI-FINAL ROUND—A. Weller and Glenway Maxon d. Douglas and S. Weller, 6/4, 6/4, 7/5; Byford and Hamilton d. McMynn and Smith, 6/3, 6/2, 6/4. FINAL ROUND—Byford and Hamilton d. A. Weller and G. Maxon, 6/2, 6/2, 7/5.

Illinois State Championships

By A. H. LAWSON.

Heath Byford won the singles title and Byford and Alex. Squair the doubles honors in the tournament for the Illinois State championships held on the turf courts of the Wanderers Tennis Club of Chicago, beginning July 17. The largest entry in the history of the event was received, and it proved to be one of the most interesting tournaments ever held under the auspices of the Wanderers Club. The courts were in fine condition in spite of the somewhat unsatisfactory tennis weather during the season. Upsets and reversals were frequent.

Probably the biggest surprise was the defeat of Walter Hayes, in the fourth round, by A. J. Lindauer, former University of Chicago interscholastic champion. Hayes had been playing excellent tennis up to this time, but the low bounds on the turf courts and the strong wind seemed to bother him. Lin-

dauer played with confidence, and while Hayes won the first, a deuce set, Lindauer took the upper hand in the second and, by clever playing, won the second and third sets by low scores.

The following day Byford defeated Lindauer, 6/1, 6/1, and Alex. Squair showed some of his last year's form by defeating Jerry Weber, 6/1, 6/3; Burdick defeated Gifford, 8/6, 6/0, and C. G. Hill, former Yale player, caused another sensation by defeating Al Green, Michigan State champion, in straight sets.

The closest contest of the tournament occurred in the semi-finals, when Byford and Squair met in a long five-set match. Squair started off with a dash, taking the first two sets, but Byford played a steady, consistent game throughout, and by clever volleying, deep lobbing and drives close to the side lines, overcame Squair's lead and won the match.

The singles final round was decided before a good-sized gallery. Playing a consistent game, with a reliance on lobs, Byford got off to a fine start. He won the first two sets, 6/1, 6/1. Burdick, on the other hand, seemed nervous and over-anxious, and not until the third set did he show any of the good tennis he is capable of playing. However, this spurt came too late, and Byford won the last and deciding set, 9/7.

The doubles matches turned out as fans, who had been watching previous tournaments, expected they would. The fourth round brought out such well-known teams as Hayes and Burdick, James and James, Carver and Evans, Byford and Squair, and Jerry Weber and Al Green, Jr. Probably the most exciting contest of the round was when Gifford and Ketchum, after a hard struggle, defeated Weber and Green in a closely fought four-set match, 9/7, 10/8, 2/6, 6/3. In the semi-final round Hayes and Burdick defeated James and James, the Northwestern University stars, 6/3, 6/2, 6/3. Byford and Squair, who were showing much better form than in previous tournaments, trimmed Gifford and Ketchum, 7 9, 6 3, 6 3, 7 5. In the final round Byford and Squair met their old rivals, Hayes and Burdick. The latter team had defeated Byford and Squair twice before during the season in tournaments held on clay courts. On the grass courts, however, Byford and Squair seemed to play better tennis, and won in a five-set match.

The women's singles was won by Miss C. B. Neely, who, in order to do so, was forced to defeat Miss Voorhees, Central West women's champion; Mrs. Edward H. Brewer, and Mrs. McNeil, city champion.

Miss Lee and Miss Voorhees won the doubles championship by defeating Miss Neely and Mrs. Cudahy. The summaries:

MEN'S SINGLES.

FIRST ROUND—W. T. Hayes d. H. Lindquest, 6/0, 6/2; J. J. Halstead d. A. N. Vernon, 6/2, 6/3; H. Reader, Jr. d. W. O. Moody, 6/4, 6/3; A. Bennett d. F. F. Winans, 6/3, 6/4; A. S. Buhar d. Lee Campbell, 6/2, 6/3; Heath Byford d. P. J. Peel, 6/3, 6/4; E. T. Pancoast d. D. T. Richardson, 6/1, 6/4; T. H. Cochrane d. P. Segae, 5/7, 8/6, 6/2; F. Losley d. L. Budd, 6/4, 6/4; Jerry Weber d. A. L. Green, Jr., 6/3, 8/6; H. O. Turvey d. A. E. Whitman, 6/4, 6/4; H. Ingersoll d. C. E. Show, 6/4, 6/2; J. C. Neely d. H. C. Waef, 6/2, 6/2; P. Bennett d. S. P. Cook, 6/2, 6/3; D. Robertson d. C. E. Ketchum, 6/0, 6/0; H. Hodge d. L. Murphy, 6/1, 6/0; W. W. Kochs d. G. Newberg, 6/3, 7/5; H. Gifford d. G. V. Rose, 6/0, 6/0; E. W. Howland d. Dr. J. S. Bridges, 1/6, 6/1, 6/0; F. S. Weadley d. W. D. Washburn, 6/1, 2/6, 8/6; M. G. Ketchum d. H. F. Smith, 6/3, 6/2; L. M. Gooder d. W. J. Hoppie, 6/4, 2/6, 6/4; B. Evans d. R. B. Anthony, 6/1, 6/3; James Weber d. B. H. Jarvis, 6/1, 6/3; R. H. Burdick d. H. H. Kittleman, 6/1, 6/0; M. H. James d. L. B. Reedy, 6/1, 6/4; R. S. Knox d. C. Cole, 5/7, 6/1, 6/1; C. G. Hill d. A. C. Nielsen, 6/3, 6/3; W. Swift d. W. D. Hadsall, 6/0, 6/3; J. A. Farley d. L. D. Fraser, 6/1, 6/4; A. Snow d. N. Diedrich, 6/1, 6/1; J. N. Davis d. A. Sanger, 6/2, 6/1; A. L. Green, Jr. d. E. A. Knoche, 6/3, 6/4. SECOND ROUND—K. Merrill d. J. L. Canby, 6/0, 6/3; A. Lindauer d. R. Birmingham, 7/5, 6/1; Hayes d. C. Page, 6/0, 6/0; Reader d. Halstead, 6/4, 6/3; Buhar d. A. Bennett, 6/1, 6/2; Byford d. Pancoast, 6/1, 6/4; Cochrane d. Losley, 6/1, 6/0; R. E. Turvey d. H. B. Walfe, 6/2, 6/2; Jerry Weber d. H. O. Turvey, 6/1, 6/3; H. Ingersoll d. C. F. Custer, 3/6, 6/4, 6/4; Neely d. M. Terry, 6/0, 6/1; P. Bennett d. Robertson, 6/2, 6/3; A. Squair d. D. McLanoy, 6/2, 6/0; G. L. Brennan d. A. Van Straaten, 6/3, 6/4; Hodge d. Kochs, 6/3, 6/3; R. L. VanArsdale d. R. W. Singletory, 6/2, 6/3; Gifford d. F. Heitman, by default; Howland d. A. Wallerstein, 7/5, 6/4; C. H. Burlingame d. E. S. Weadley, 6/1, 6/3; Ketchum d. Gooder, 6/0, 6/1; Evans d. H. E. James, 4/6, 6/1, 6/4; Jerry Weber d. H. Ries, by default; Burdick d. D. Wisterviet, 6/1, 6/1; James d. Knox, 6/1, 6/1; Hill d. Swift, 8/6, 6/4; W. S. Miller d. Farley, 6/3,

6/3; Snow d. Davis, 6/0, 6/0; A. L. Green, Jr. d. F. Tarrant, by default; R. D. Carver d. L. Nichols, 6/2, 6/4. **THIRD ROUND**—Lindauer d. Merrill, 6/0, 6/0; Hayes d. H. C. Yeoger, 6/0, 6/0; Buhar d. Reader, 6/2, 3/6, 8/6; Byford d. Cochrane, 6/4, 6/2; Jerry Weber d. R. E. Turvey, 6/2, 6/1; Neely d. Ingersoll, 6/4, 7/5; Squair d. P. Bennett, 6/2, 6/4; Brennan d. Hodge, 6/3, 6/4; Gifford d. VanArsdale, 6/3, 6/1; Burlingame d. Howland, 6/1, 6/2; M. G. Ketchum d. Evans, 7/5, 7/5; Burdick d. James Weber, 6/1, 6/4; Hill d. James, 6/4, 6/2; Miller d. Snow, 5/7, 6/3, 6/1; A. L. Green, Jr. d. E. H. Fabrice, 6/1, 6/1; Carver d. Howe, 6/2, 7/5. **FOURTH ROUND**—Lindauer d. Hayes, 5/7, 6/3, 6/2; Byford d. Buhar, 6/1, 6/2; Jerry Weber d. Neely, 6/1, 6/1; Squair d. Hodge, 6/2, 6/1; Gifford d. Burlingame, 6/2, 6/1; Burdick d. M. G. Ketchum, 9/7, 6/4; Hill d. Miller, 4/6, 6/2, 6/2; A. L. Green, Jr. d. Carver, 6/1, 6/3. **FIFTH ROUND**—Byford d. Lindauer, 6/1, 6/1; Squair d. Jerry Weber, 6/1, 6/3; Burdick d. Gifford, 8/6, 6/0; Hill d. A. L. Green, Jr., 7/5, 6/3. **SEMI-FINAL ROUND**—Byford d. Squair, 3/6, 4/6, 6/2, 6/2, 8/6; Burdick d. Hill, 7/5, 6/3. **FINAL ROUND**—Byford d. Burdick, 6/1, 6/1, 9/7.

MEN'S DOUBLES.

FIRST ROUND—Cochrane and Ingersoll d. Campbell and Murphy, 6/2, 6/2, 6/3; H. O. Turvey and R. E. Turvey d. Peritz and Wise, 6/4, 9/7, 6/1; Carver and Evans d. Pancoast and Snow, 6/3, 7/5, 6/1; Snow and Hill d. Hoppe and Vernon, 6/1, 6/1, 6/1; Wisterviet and Halstead d. Lindquist and Page, 6/0, 6/1, 6/2; Knox and Bennett d. Singletory and Coler, 7/5, 7/5, 6/4; Cole and Ketchum d. Newman and Hisman, 6/1, 6/0, 6/1; Kochs and Merrill d. Bridges and Nichols, 6/4, 6/4, 4/6, 6/2; Burlingame and A. L. Green, Jr. d. Fabrice and Fraser, 6/2, 6/3, 6/4; Buhar and Anthony d. Cook and Howland, 6/2, 6/3, 6/3; Birmingham and Knoche d. Custer and Hadsall, 6/4, 8/10, 6/1, 6/4. **SECOND ROUND**—Hayes and Burdick d. Cochrane and Ingersoll, 7/5, 6/4, 6/3; James Weber and Segal d. Turvey and Turvey, 7/5, 6/3, 6/4; Gooder and Weadley d. Walfe and Weadley, 6/1, 6/3, 6/4; Carver and Evans d. Newberg and Heitman, 6/4, 7/5, 6/0; Wisterviet and Halstead d. Snow and Hill, by default; James and James d. Miller and Farley, 4/6, 6/3, 6/3, 6/3; Byford and Squair d. Knox and Bennett, 6/2, 6/3, 6/2; Cole and Ketchum d. Rose and Smith, by default; Nielson and Kittleman d. Kochs and Merrill, 6/4, 6/0, 6/3; Lindauer and Forstall d. A. L. Green, Jr. and Burlingame, 6/1, 6/0, 6/0; Buhar and Anthony d. Dohm and Fox, by default; Birmingham and Knoche d. Thompson and Thompson, by default; Gifford and Ketchum d. Richardson and Yeoger, 6/0, 6/1, 6/2. **THIRD ROUND**—Jarvis and Brennan d. Robertson and VanArsdale, 8/6, 6/2, 5/7, 6/4; Hayes and Burdick d. Segal and James Weber, 6/2, 6/1, 6/2; Carver and Evans d. Gooder and Weadley, 4/6, 6/3, 7/5; James and James d. Westerviet and Halstead, 6/2, 4/6, 6/3, 6/3; Byford and Squair d. Cole and Ketchum, 6/2, 6/1, 6/4; Lindauer and Forstall d. Nielson and Kittleman, 6/4, 6/1, 6/1; Jerry Weber and A. L. Green, Jr. d. Buhar and Anthony, 6/4, 7/5, 6/3; Gifford and Ketchum d. Birmingham and Knoche, 6/0, 6/2, 6/3. **FOURTH ROUND**—Hayes and Burdick d. Jarvis and Brennan, 6/1, 6/2, 6/0; James and James d. Carver and Evans, 6/3, 6/4, 8/6; Byford and Squair d. Lindauer and Forstall, 6/2, 6/2, 6/3; Gifford and Ketchum d. Jerry Weber and A. L. Green, Jr., 9/7, 10/8, 2/6, 6/3. **SEMI-FINAL ROUND**—Hayes and Burdick d. James and James, 6/3, 6/2, 6/3; Byford and Squair d. Gifford and Ketchum, 7/9, 6/3, 6/3, 7/5. **FINAL ROUND**—Byford and Squair d. Hayes and Burdick, 4/6, 6/4, 7/5, 3/6, 6/3.

WOMEN'S SINGLES.

FINAL ROUND—Miss C. B. Neely d. Mrs. McNeil, 7/5, 6/1.

WOMEN'S DOUBLES.

FINAL ROUND—Miss Lee and Miss Voorhees d. Mrs. E. I. Cudahy and Miss Neely, 7/5, 8/6.

Minnesota State Championships

John W. Adams, Jr., of Minneapolis, came back in great shape at the annual tournament for the Minnesota championships, held on the courts of the White Bear Yacht Club, White Bear Lake, beginning August 28. He defeated his old rival, Trafford Jayne, very handily in the singles, and took the doubles, too, paired with Ward C. Burton. Miss Marguerite Davis, champion of the previous year, again annexed the honors in events open to women, by winning the singles, doubles and mixed doubles. The summaries:

MEN'S SINGLES.

FIRST ROUND—M. Lampher d. F. M. Willson, 1/6, 6/3, 6/3; H. Edsall d. G. W. Beau-doux, 6/1, 6/3; H. V. Knoche d. DeCourcy, 6/2, 7/5; T. N. Jayne d. N. Buxton, 6/0, 6/0; A. J. Johnson d. W. Hananstein, 6/4, 6/1; S. Kinyon d. J. B. Armstrong, 6/1, 6/1; Hub-

bell d. L. Nelson, 6/0, 6/4; J. McGee d. W. O'Brien, 6/3, 6/2; S. R. Schweitzer d. J. Louis, 7/5, 6/0; C. Fraker d. Strothman, 7/5, 4/6, defaulted; J. Forney d. D. Haynie, 6/4, 6/8, 6/4; Pribnow d. E. Powers, 6/2, 6/0; S. L. Cohen d. C. Ralph, 6/0, 6/3; C. Sanders d. Y. Lyste, 6/0, 6/3; E. Griggs d. B. Shurmeier, 6/4, 6/1; H. Warner d. S. Fitzgerald, 6/0, 6/1; E. B. Pierce d. L. Bordman, 6/0, 6/2; S. T. Bingham d. MacCourt, 6/4, 6/3; J. Miller d. R. R. Dunn, 5/7, 6/3, 6/0; C. P. Brown d. R. Miller, 6/2, 9/7; J. Matthews d. John Washburn, 4/6, 6/1, 6/4; H. Adams d. S. G. Ordway, 7/5, 7/5; G. N. Northrup d. Martin Coonan, 6/3, 8/6. SECOND ROUND—J. H. Wheeler d. Lampher, 7/5, 6/3; Edsall d. S. A. Bokolya, by default; Knoche d. Lancaster, by default; Jayne d. J. Lawrence, by default; Johnson d. B. Griggs, 6/2, 8/6; Hubbell d. Kinyon, 7/5, 6/3; McGee d. J. Courtney, 6/3, 6/1; S. Stellwagen d. Schweitzer, by default; W. Barnes d. P. Beyer, 6/1, 6/1; R. Kennedy d. Poehler, 3/6, 6/4, 7/5; C. Fraker d. B. Adams, 6/0, 6/1; Fourney d. Pribnow, 6/4, 6/4; Sanders d. Cohen, 4/6, 6/4, 6/1; C. G. Krause d. G. Seeger, 6/0, 6/3; R. M. Balch d. E. Griggs, 6/1, 6/3; M. W. Griggs d. J. W. Palmer, 6/0, 6/2; Warner d. D. Chatfield, 7/5, 6/2; L. Ordway d. C. Norton, 6/3, 6/1; Pierce d. Bingham, 6/4, 6/2; Brown d. Miller, 8/6, 6/1; H. Adams d. Matthews, 6/2, 6/3; Northrup d. G. G. Jones, 6/4, 8/6; Albright d. Fraker, 7/5, 6/4; R. M. Burr d. John Cragie, 6/3, 6/0. THIRD ROUND—S. Thompson d. Zeisner, 5/7, 6/4, 8/6; Wheeler d. A. McC. Washburn, 6/3, 6/3; Knoche d. Edsall, 6/0, 6/4; Jayne d. Johnson, by default; McGee d. Hubbell, 9/7, 6/2; Stellwagen d. Barnes, 6/0, 6/2; Kennedy d. Fraker, 6/4, 6/3; Sanders d. Fourney, 6/4, 6/4; Balch d. Krause, 6/4, 6/4; Warner d. M. W. Griggs, 3/6, 8/6, 6/0; Ordway d. Matteson, by default; Pierce d. Brown, 6/0, 6/0; H. Adams d. Northrup, 6/3, 7/5; J. W. Adams d. Hartwell, 6/0, 6/0; Burr d. Albright, 6/4, 6/1. FOURTH ROUND—Weatherby d. Thompson, 8/6, 6/3; Wheeler d. Knoche, 6/3, 3/6, 6/4; Jayne d. McGee, 4/6, 11/9, 6/1; Stellwagen d. Kennedy, 6/4, 9/7; Sanders d. Balch, 3/6, 6/4, 10/8; Warner d. Ordway, 6/3, 6/3; Pierce d. H. Adams, 6/1, 6/4; J. W. Adams d. Burr, 4/6, 7/5, 6/2. FIFTH ROUND—Wheeler d. Weatherby, 6/3, 6/1; Jayne d. Stellwagen, 7/5, 7/5; Sanders d. Warner, 6/3, 6/0; J. W. Adams d. Pierce, 6/0, 6/4. SEMI-FINAL ROUND—Jayne d. Wheeler, 11/9, 8/6, 9/7; Adams d. Sanders, 6/2, 6/2, 6/3. FINAL ROUND—Adams d. Jayne, 6/0, 6/2, 6/1.

MEN'S DOUBLES.

FIRST ROUND—Balch and Barnes d. H. Adams and Sanders, 6/3, 6/4; Burr and Kennedy d. Palmer and Nelson, 6/2, 6/0; Krause and LaFans d. Knoche and partner, 8/6, defaulted; Ralph and Cragie d. Courtney and Weatherby, 6/1, 3/6, 6/3; Hubbell and Lyle d. Matthews and Miller, 7/5, 2/6, 7/5; Adams and Burton d. Armstrong and Dunn, 6/1, 6/1; Fourney and Ordway d. Beyer and Hartwell, 1/6, 6/3, 6/4; Kinyon and Wheeler d. E. Griggs and B. Griggs, 6/3, 6/0; Jayne and Stellwagen d. Bokolya and Cahill, 6/0, 6/1. SECOND ROUND—Edsall and Thompson d. Welch and Noyes, 6/1, 6/1; Poucher and Pierce d. Balch and Barnes, 6/3, 6/4; Rumble and Cathcart d. Cohen and Pribnow, 6/4, 6/8, 6/2; Krause and LaFans d. Burr and Kennedy, 2/6, 6/1, 8/6; Ralph and Cragie d. Foster and Cox, 7/5, 6/2; Hubbell and Lyle d. B. Adams and J. Washburn, 6/4, 6/1; Albright and DeCourcy d. Robertson and Poehler, 6/3, 8/6; Adams and Burton d. Ghent and Seeger, by default; Kinyon and Wheeler d. Fourney and Ordway, 6/3, 6/3; Jayne and Stellwagen d. Ralph and partner, by default. THIRD ROUND—Edsall and Thompson d. C. Fraker and W. Fraker, 6/3, 6/2; Pierce and Poucher d. Lampher and McGee, 6/3, 3/6, 6/4; Krause and LaFans d. Rumble and Cathcart, 6/1, 7/6, 6/3; Griggs and Washburn d. Ralph and Cragie, 6/3, 6/2; Albright and DeCourcy d. Hubbell and Lyle, by default; Adams and Burton d. Kinyon and Wheeler, 6/3, 6/3; Jayne and Stellwagen d. Chatfield and partner, by default; Roberts and partner d. Wetzel and Johnson, by default. FOURTH ROUND—Edsall and Thompson d. Pierce and Poucher, 6/4, 7/5; Krause and LaFans d. Griggs and Washburn, 8/6, 9/7; Adams and Burton d. Albright and DeCourcy, 6/3, 4/6, 6/0; Jayne and Stellwagen d. Roberts and partner, by default. SEMI-FINAL ROUND—Edsall and Thompson d. Krause and LaFans, 6/8, 2/6, 7/5, 6/1, 8/6; Adams and Burton d. Jayne and Stellwagen, 9/7, 8/6, 2/6, 6/0. FINAL ROUND—Adams and Burton d. Edsall and Thompson, 4/6, 6/4, 6/4, 6/4.

WOMEN'S SINGLES.

FINAL ROUND—Miss Marguerite Davis d. Miss Alice Drake, 2/6, 6/2, 6/2.

WOMEN'S DOUBLES.

FINAL ROUND—Miss Marguerite Davis and Miss Lucille Davis d. Miss A. Drake and Miss M. Curtis, 6/4, 3/6, 6/2.

MIXED DOUBLES.

FINAL ROUND—Miss Marguerite Davis and Clarence Sanders d. Miss L. Davis and Sidney Kenyon.

MEN'S CONSOLATION SINGLES.

FINAL ROUND—Wilson d. D. Haynie, 7/5, 6/4, 6/2.

Iowa State Championships

Walter T. Hayes of Chicago won the Iowa State championship in singles at the tournament held on the Golf and Country Club courts, Des Moines, during the week of August 16. In the doubles, however, Hayes and B. O. M. Bonebrake were defeated in the final round by J. S. Cannon and A. L. Lindauer in a five-set match. The summaries:

MEN'S SINGLES.

FIRST ROUND—Tollinger d. Fannon, by default; Bonebrake d. Koontz, by default; Linden d. Carpenter, 9/7, 3/6, 6/4; W. Henry d. J. B. Wallace, 6/0, 6/4; Richey d. Royal, by default; Harwood d. Jamieson, 6/3, 7/5; Dowson d. H. Hanson, 7/5, 7/5; Lindauer d. Linde, 6/1, 7/5; Hutchinson d. McCaughn, by default; Porter d. Hildebrandt, 6/2, 6/2; Childs d. Kamber, 6/3, 6/3. **SECOND ROUND**—Smith d. Friedlich, 6/0, 7/5; Gregory d. Greff, by default; E. Monnet d. O'Meara, 6/3, 6/0; Bradley d. Isaacson, by default; H. E. Sweet d. Coggeshall, 6/0, 6/2; Hayes d. Raney, 6/0, 6/1; Brown d. Hye, by default; J. C. Monnet, Jr. d. Green, by default; Branson d. Johnston, 6/2, 6/0; Adams d. Rea, 6/2, 6/3; Wilder d. Schoonover, by default; Nicholson d. Bland, by default; Lacy d. Potter, by default; Bonebrake d. Tollinger, 8/6, 8/6; Henry d. Linden, 6/2, 6/0; Harwood d. Richey, 6/2, 6/2; Lindauer d. Dowson, 6/1, 7/5; Porter d. Hutchinson, 6/2, 6/2; Beyer d. Childs, 6/4, 6/3; H. A. Wallace d. Proper, 5/7, 6/4, 6/1; Holcomb d. O. J. Sweet, 5/7, 6/3, 6/0; Bender d. Lurie, 6/3, 8/10, 6/1; Scribner d. Cramer, 6/0, 6/1; Van Ginkle d. Parker, 6/4, 6/2; Somers d. G. C. Hubbell, 6/2, 6/3; Cannon d. P. Henry, 6/1, 6/0; Koch d. Hutchinson, 9/7, 6/4; Rerick d. Sterett, 6/4, 6/1; F. W. Hubbell d. Bryan, 6/3, 6/2; Craiger d. Lehman, by default; Newell d. Felt, by default; Hestwood d. Phillips, 6/0, 6/0. **THIRD ROUND**—Smith d. Gregory, 6/1, 6/0; E. Monnet d. Bradley, 6/3, 7/5; Hayes d. H. Sweet, 6/0, 6/1; J. C. Monnet, Jr. d. Brown, 6/1, 6/3; Branson d. Adams, 8/6, 6/3; Nicholson d. Wilder, 6/3, 6/3; Bonebrake d. Lacy, 5/7, 8/6, 6/4; Henry d. Harwood, 6/0, 2/6, 6/3; Lindauer d. Porter, 6/1, 6/0; Beyer d. H. A. Wallace, 6/2, 6/4; Holcomb d. Bender, 6/2, 6/4; Scribener d. Van Ginkle, 6/3, 6/4; Cannon d. Somers, 6/1, 6/1; Koch d. Rerick, 6/2, 6/2; Craiger d. Hubbell, 6/4, 6/3; Newell d. Hestwood, 6/1, 7/5. **FOURTH ROUND**—Monnet d. Smith, 6/3, 6/2; Hayes d. Monnet, Jr., 6/0, 6/1; Branson d. Nicholson, 6/1, 6/4; Bonebrake d. Henry, 6/2, 6/3; Lindauer d. Beyer, 6/3, 6/3; Holcomb d. Scribener, 6/1, 6/4; Cannon d. Koch, 6/2, 3/6, 6/2; Newell d. Craiger, 6/0, 6/4. **FIFTH ROUND**—Hayes d. Monnet, 6/1, 6/1; Branson d. Bonebrake, 6/2, 6/4; Lindauer d. Holcomb, 6/4, 6/3; Cannon d. Newell, 6/1, 6/4. **SEMI-FINAL ROUND**—Hayes d. Branson, 6/0, 6/4, 3/6, 6/0; Lindauer d. Cannon, 6/2, 3/6, 6/3, 7/5. **FINAL ROUND**—Hayes d. Lindauer, 6/1, 6/1, 6/0.

MEN'S DOUBLES.

FIRST ROUND—Monnet and Newell d. Smith and H. A. Wallace, 6/2, 6/2; Proper and Coggeshall d. Dowson and Harwood, 6/1, 6/3; Koch and Scribener d. Van Ginkle and Hestwood, 8/6, 6/3; Bradley and Sweet d. Hubbell and Branson, 7/5, 2/6, 7/5; Lacy and Dr. Johnson d. Hasbrouck and Shaffer, 6/2, 7/9, 6/4; Cannon and Lindauer d. H. Sweet and Dr. Hansen, 6/4, 6/1; Henry and McCaughn d. Porter and Kelliher, 6/3, 6/2; Rurie and Rea d. Green and partner, by default; Adams and Holcomb d. Lynde and Polk, 6/3, 6/3; Nicholson and Rerick d. Hutchinson and Hutchinson, 6/1, 7/5; Beyers and Somers d. Carpenter and Wallace, 6/2, 6/0; Parker and Childs d. Wilder and O'Meara, 6/2, 6/0. **SECOND ROUND**—E. Monnet and Newell d. Bender and Jamieson, 6/4, 6/2; Koch and Scribener d. Proper and Coggeshall, 6/2, 6/3; Bradley and Sweet d. Lacy and Johnston, 6/3, 6/4; Cannon and Lindauer d. Henry and McCaughn, 6/0, 6/2; Adams and Holcomb d. Lurie and Rea, 6/0, 6/1; Kamber and Sterett d. Nicholson and Rerick, 3/6, 6/3, 6/2; Beyer and Somers d. Parker and Childs, 6/3, 9/7; Hayes and Bonebrake d. G. Hubbell and J. C. Monnet, Jr., 6/1, 6/0. **THIRD ROUND**—Monnet and Newell d. Koch and Scribener, 6/3, 5/7, 9/7; Cannon and Lindauer d. Bradley and Sweet, 6/1, 4/6, 6/0; Adams and Holcomb d. Kamber and Sterett, 5/7, 6/2, 6/3; Hayes and Bonebrake d. Beyer and Somers, 4/6, 6/3, 6/2. **SEMI-FINAL ROUND**—Cannon and Lindauer d. Monnet and Newell, 7/5, 2/6, 6/4, 7/5; Hayes and Bonebrake d. Adams and Holcomb, 4/6, 10/8, 7/5, 3/6, 6/0. **FINAL ROUND**—Cannon and Lindauer d. Hayes and Bonebrake, 3/6, 2/6, 20/13, 6/4, 6/2.

Iowa Players Ranked, 1915

The ranking of players made by the ranking committee of the Iowa State Lawn Tennis Association is as follows:

SINGLES.

- | | |
|-----------------------|--------------------|
| 1—FRED W. BRADLEY. | 6—HAROLD L. BEYER. |
| 2—B. O. M. BONEBRAKE. | 7—L. C. HEMSWORTH. |
| 3—J. G. VAN GINKLE. | 8—GEORGE A. BAKER. |
| 4—D. R. MILLER. | 9—J. U. YESSLER. |
| 5—P. E. SOMERS. | 10—SCOTT W. SMITH. |

DOUBLES.

- 1—FRED W. BRADLEY and OLIN J. SWEET.
- 2—P. E. SOMERS and H. L. BEYER.
- 3—GEORGE A. BAKER and PAUL G. WHITE.
- 4—C. E. PARKER and FRED NYE.
- 5—KENNETH RERICK and ROY KING.

Colorado State Championships

Colorado's 1915 tennis tournament, held on the courts of the Denver Country Club during the week of August 30, saw the passing of the famous Walsh trophy cup, the goal of singles players in the State for the past eight years. T. Brook Townsend, Jr., took the championship for the third successive time, and is now owner of the cup, which has been held since 1908 by six different players, namely, Charles Graham, Don Harker, Clarence P. Dodge, Walter S. Andrews, John W. Morey and T. B. Townsend, Jr.

Townsend accomplished the remarkable feat of winning the three championships with the loss of only two sets, one in 1914 and one in 1915.

In the final round of the 1915 tournament the champion defeated the veteran Don Harker, also twice holder of the cup. Townsend held a safe lead all the way and, though losing the third set, was in little danger of dropping the match. He took the first two sets with the loss of only three games. Then Harker braced and ran out, 6/1. Townsend came back stronger than ever and captured the final set at love.

The two semi-final matches were played on Labor Day, before a large and enthusiastic gallery. Townsend won handily in his bracket, defeating Richard Scott, city champion, in straight sets. Harker won only after a hard battle with A. B. Bowen, another of the veteran players of the State.

The early rounds were marked by many close matches, among them the defeat of Harry Koch, Nebraska champion, by Scott, and Harker's victory over Scribner, Koch's teammate.

Townsend, paired with Morrison Shafroth, added to his glory by winning the doubles title. A consistent smashing game carried the pair to victory by a safe margin. In the final round they won easily from Berrien Hughes and Kennedy, a mixed team representing Denver and Omaha.

The real battle in the doubles came in the semi-final round when the champions defeated Harker and Bob Wellington in four close sets.

Good weather, except for two days of rain, marked the progress of the tournament, and the committee in charge, headed by Tyson Dines, Jr., made all arrangements so efficiently that the event was a splendid success in every way. The summaries:

MEN'S SINGLES.

FIRST ROUND—George Berger d. G. Phelps, 6/4, 4/6, 6/4; Short d. Lynn, 3/6, 6/4, 6/4; Tyson Dines, Jr. d. Eismischmitt, by default; Patterson d. Mitchell, 6/0, 6/0; Kennedy d. Shafroth, 6/4, 6/4; R. Scott d. E. Chase, Jr., 6/4, 6/2; Berrien Hughes d. Kennedy, 6/2, 6/3; Koch d. Denison, 7/5, 6/0; Glendenning d. Hill, 6/1, 6/1; Ed King d. Almirall, 6/0, 6/1; A. B. Bowen d. A. Tiner, 6/3, 6/1; D. Dines d. N. King, 6/3, 2/6, 6/3; H. Bullock d. Wolf, 6/0, 6/0; R. Brooks d. Bauer, 6/1, 7/5; P. Fanning d. Frantz, 6/2, 6/3. SECOND ROUND—Broadhurst d. S. Townsend, 6/1, 6/3; Hanighan d. Ballou, 2/6, 7/5, 7/5; B. Townsend d. Wells, 6/2, 7/5; Gerald Hughes d. E. R. Bailey, by default; Short d. Berger, 6/3, 6/4; T. Dines, Jr. d. Patterson, 6/0, 6/0; Scott d. Kennedy, 3/6, 7/5, 6/3; Koch d. Hughes, 9/7, 6/1; Glendenning d. Ed King, 10/8, 6/1; Bowen d. D. Dines, 7/5, 6/3; R. Brooks d. Bullock, 6/0, 6/4; P. Fanning d. Fowler, 6/2, 6/2; E. Dines d. Downey, 6/0, 6/1; Dr. Whitney d. Chamberlain, 3/6, 6/1, 7/5; Don Harker d. H. Fisher, by default; Scribner d. Staek, 6/2, 6/4. THIRD ROUND—Broadhurst d. Hanighan, 6/3, 6/2; B. Townsend d. Hughes, by default; T. Dines, Jr. d. Short, 6/2, 6/4; R. Scott d. Koch, 2/6, 6/4, 6/2; Bowen d. Glendenning, 6/2, 6/1; Brooks d. P. Fanning, by default; Dr. Whitney d. E. Dines, 7/5, 3/6, 7/5; Harker d.

Scribner, 7/5, 6/1. **FOURTH ROUND**—B. Townsend d. Broadhurst, 6/1, 8/6; Scott d. T. Dines, Jr., 4/6, 6/1, 6/4; A. B. Bowen d. Brooks, 6/3, 7/5; Harker d. Dr. Whitney, 6/0, 6/1. **SEMI-FINAL ROUND**—B. Townsend d. Scott, 6/4, 7/5, 6/3; Harker d. Bowen, 7/5, 6/4, 3/6, 9/7. **FINAL ROUND**—B. Townsend d. Harker, 6/2, 6/1, 1/6, 6/0.

MEN'S DOUBLES.

FIRST ROUND—Denison and Bailey d. Broadhurst and Hanighan, 6/3, 6/2; Downey and Smith d. Chase and Slusser, by default; E. Dines and T. Dines d. Spencer Junior and Miller, 6/1, 6/4; Field and Berger d. Wells and Scott, by default; Bauer and Reid d. Cook and Mitchell, 6/3, 6/2; Mills and Fowler d. Patterson and Glendenning, 6/2, 6/2; Shafroth and Townsend d. Stack and M. Koch, 6/2, 6/3; Tiner and Frantz d. Walton and Orth, 6/2, 6/2. **SECOND ROUND**—Hughes and Kennedy d. Bullock and Brooks, 1/6, 10/8, 6/2; Scribner and Koch d. Metz and Metz, 6/4, 9/7; Denison and Bailey d. Downey and Smith, 6/2, 7/5; Dines and Dines d. Field and Berger, 6/2, 6/3; Mills and Fowler d. Bauer and Reid, 6/3, 6/0; Shafroth and Townsend d. Tiner and Frantz, 6/2, 6/2; Dr. Whitney and Hill d. Phelps and D. Dines, 6/4, 6/4; Harker and Wellington d. Ballou and Linn, 6/3, 6/0. **THIRD ROUND**—Hughes and Kennedy d. Scribner and Koch, 7/5, 6/4; Dines and Dines d. Denison and Bailey, 6/4, 6/4; Shafroth and Townsend d. Mills and Fowler, 6/4, 6/2; Harker and Wellington d. Dr. Whitney and Hill, 6/3, 6/0. **SEMI-FINAL ROUND**—Hughes and Kennedy d. Dines and Dines, 7/5, 2/6, 6/4, 6/4; Shafroth and Townsend d. Harker and Wellington, 8/6, 6/2, 4/6, 6/2. **FINAL ROUND**—Shafroth and Townsend d. Hughes and Kennedy, 6/0, 6/3, 6/3.

New Mexico State Championships

N. A. Ferguson of El Paso, Tex., repeated his success of 1914 by winning the singles championship of New Mexico, and with his partner, Paul E. Jette, captured the doubles also, thus giving them two legs on the Roswell cups. Mrs. Thurston of El Paso won the women's singles and paired with Mrs. Mulliken, also of El Paso, took the doubles.

The tournament was held at Roswell, N. M., beginning September 6. There were four new events, and this fact, together with the twelve cups given outright, not including three challenge cups, brought out a large and classy entry. The summaries:

MEN'S SINGLES.

FIRST ROUND—H. B. Blackshear d. W. H. Duckworth, 6/0, 6/3; Carl Saunders d. H. V. Stonehill, 6/4, 6/8, 6/4; Palmer Bradley d. Kenneth Brown, 4/6, 6/2, 6/1; B. F. Harlow d. Austin Gill, 6/0, 8/6; Roy Daniel d. R. Fuller, 4/6, 6/1, 6/3; A. D. Baker d. Jack Shelby, 6/3, 6/2; Claude Simpson d. F. R. Merrill, 6/0, 6/3; G. Hamilton d. Paul Jette, 6/3, 6/1; F. P. Bailey d. Capt. Letta, 9/7, 6/0; Pierce d. Stewart, 6/2, 6/2; Hull d. Roy McMillen, 6/1, 6/0; N. A. Ferguson d. P. Fuller, 6/3, 6/0; B. H. Bassett d. Guy Blackwood, 6/0, 6/0; Capt. F. P. Spencer d. Kirk Ames, 8/6, 6/0; R. Trigg d. Burrage, 6/3, 6/1. **SECOND ROUND**—Blackshear d. Saunders, 6/3, 6/0; Bradley d. Buchly, by default; Daniel d. Harlow, 6/0, 6/2; Baker d. Simpson, 6/4, 6/1; Bailey d. Hamilton, 6/3, 6/3; Hull d. Pierce, 3/6, 6/1, 6/4; Ferguson d. Bassett, 6/3, 6/0; Trigg d. Spencer, by default. **THIRD ROUND**—Bradley d. Blackshear, 6/1, 6/1; Baker d. Daniel, 5/7, 6/2, 8/6; Bailey d. Hull, by default; Ferguson d. Trigg, 6/2, 6/1. **SEMI-FINAL ROUND**—Bradley d. Baker, 7/5, 6/4; Ferguson d. Bailey, by default. **FINAL ROUND**—Ferguson d. Bradley, 6/1, 6/2, 6/1.

MEN'S DOUBLES.

FIRST ROUND—Brown and Burrage d. Baker and Simpson, 6/4, 1/6, 6/4; Harlow and Hamilton d. McMillen and Duckworth, 2/6, 6/1, 8/6; Stonehill and Hull d. Spencer and Pierce, 6/8, 6/1, 6/1; Fuller and Fuller d. Bassett and Daniel, 6/2, 6/2; Hamilton and Merrill d. Blackwood and McConnell, 4/6, 7/5, 6/2; Ferguson and Jette d. Latta and Stewart, 6/3, 6/4; Shelby and Trigg d. Gill and Ladd, 6/1, 7/5; Blackshear and Bailey d. Bradley and Saunders, 6/3, 6/1. **SECOND ROUND**—Brown and Burrage d. Harlow and Hamilton, by default; Fuller and Fuller d. Stonehill and Hull, by default; Ferguson and Jette d. Hamilton and Merrill, 6/3, 6/1; Blackshear and Bailey d. Shelby and Trigg, 6/2, 6/2. **SEMI-FINAL ROUND**—Brown and Burrage d. Fuller and Fuller, 6/3, 6/2; Ferguson and Jette d. Blackshear and Bailey, 6/3, 6/3. **FINAL ROUND**—Ferguson and Jette d. Brown and Burrage, 6/3, 6/2, 6/4.

WOMEN'S SINGLES.

FINAL ROUND—Mrs. Thurston d. Miss Betty Ames, 6/2, 6/4.

WOMEN'S DOUBLES.

FINAL ROUND—Mrs. Thurston and Mrs. Mulliken d. Miss Eloise Parsons and Miss Nina Rockafellow, 6/1, 6/0.

VETERANS' SINGLES.

FINAL ROUND—W. V. Stonehill d. B. F. Harlow, 2/6, 6/2, 6/4.

VETERANS' DOUBLES.

FINAL ROUND—B. H. Bassett and Dr. Ladd d. B. F. Harlow and W. G. Hamilton, 6/1, 6 2.

Arizona State Championships

William A. Horrell of Phoenix, Ariz., a former Californian, won the State championship in singles and, with William Swift of Temple, the doubles at the tournament held on the courts of the Tucson Tennis Club, beginning March 19. Horrell did not lose a set in the singles. He clearly outplayed all his rivals, including his teammate, Swift, in the final round. The summaries:

MEN'S SINGLES.

FIRST ROUND—Horrell d. Gordon, 6/4, 6/1; Blackshire d. Slocum, 6/0, 6/1; Bartlett d. Hines, 6/0, 6/3; Swift d. Bailey, 4/6, 6/1, 6/1; Wilson d. Hansen, 6/2, 3/6, 6/2; Christie d. Bristow, 6/4, 6/1. SECOND ROUND—Horrell d. Brown, 6/0, 6/3; Blackshire d. Bartlett, 6/2, 6/4; Swift d. Wilson, 2/6, 6/3, 6/4; Christie d. Rebeil, 6/3, 6/4. SEMI-FINAL ROUND—Horrell d. Blackshire, 6/1, 6/4; Swift d. Christie, 6/3, 6/4. FINAL ROUND—Horrell d. Swift, 6/1, 6/4, 6/1.

MEN'S DOUBLES.

SEMI-FINAL ROUND—Horrell and Swift d. Wilson and Rebeil, 6/0, 6/2; Bailey and Christie d. Hines and Gordon, 5/7, 6/2, 6/2. FINAL ROUND—Horrell and Swift d. Bailey and Christie, 6/2, 3/6, 10/8, 6/3.

Idaho State Championships

The seventh annual Idaho State tennis tournament was held on the grounds of the Lewiston Country Club, at Lewiston, beginning June 23 and ending June 26. While enthusiasm over the tournament seemed to be at a higher pitch than ever before, the entry list was the smallest in the last five years.

The chief event of interest was the final in men's singles between Alfred Kettenbach and William Maxwell Wood, both of Lewiston, the former winning after four keenly contested sets. In the challenge round, however, he was defeated by Joseph C. Tyler of Spokane in straight sets. In the doubles, Tyler and Kettenbach defeated Gray and Wood in four sets. The summaries:

MEN'S SINGLES.

FIRST ROUND—Leland d. Carnahan, by default; Lambdin d. Finch, by default; Kinne d. Needham, 2/6, 6/4, 6/4; Haas d. Jacks, 6/3, 6/1. SECOND ROUND—Wood d. F. Kettenbach, 6/2, 6/1; Babb d. Cook, 6/4, 6/1; Beach d. Lorang, 6/4, 6/0; Leland d. Lambdin, 6/2, 6/1; Haas d. Kinne, 7/5, 6/4; Gray d. Stephens, 6/0, 6/0; White d. Williams, 4/6, 6/2, 6/1; A. Kettenbach d. Vollmer, 6/1, 6/2. THIRD ROUND—Wood d. Babb, 6/1, 6/2; Beach d. Leland, 6/3, 6/0; Gray d. Haas, by default; A. Kettenbach d. White, 6/3, 6/2. SEMI-FINAL ROUND—Wood d. Beach, 3/6, 6/4, 6/3, 6/3; A. Kettenbach d. Gray, 6/1, 6/2, 4/6, 6/4. FINAL ROUND—Kettenbach d. Wood, 6/2, 6/4, 5/7, 6/1.

CHALLENGE ROUND—Joseph C. Tyler d. A. Kettenbach, 6/4, 6/3, 9/7.

MEN'S DOUBLES.

FIRST ROUND—Needham and Lambdin d. Cook and Stephens, 0/6, 6/3, 6/4; Babb and Leland d. Webb and Wright, 7/5, 3/6, 6/1. SECOND ROUND—Tyler and A. Kettenbach d. Needham and Lambdin, 6/0, 6/1; Williams and White d. Finch and Jones, 6/8, 7/5, 6/0; F. Kettenbach and Beach d. Lorang and Haas, 6/4, 7/5; Wood and Gray d. Babb and Leland, 6/2, 6/3. SEMI-FINAL ROUND—Tyler and A. Kettenbach d. Williams and

White, 6/0, 6/1, 6/0; Wood and Gray d. F. Kettenbach and Beach, 6/4, 6/3, 8/6. FINAL ROUND—Tyler and A. Kettenbach d. Gray and Wood, 6/3, 5/7, 6/2, 6/0.

WOMEN'S SINGLES.

FINAL ROUND—Miss Marie Kettenbach d. Miss K. Luhn, 7/5, 6/0.

WOMEN'S DOUBLES.

FINAL ROUND—Marie Kettenbach and Katherine Luhn d. Marjorie Hoffman and Esther Neill, 6/4, 6/0.

MIXED DOUBLES.

FINAL ROUND—Miss Marie Kettenbach and J. C. Tyler d. Miss Marjorie Hoffman and W. M. Wood, 6/2, 6/3.

Washington State Championships

By H. C. FORCE, SEATTLE.

After the notices for the twenty-fifth annual tournament for the championships of the State of Washington had been sent out, the Seattle Tennis Club was notified that two of the courts would be taken away for building purposes. In this emergency the Seattle Athletic Club generously offered the use of its courts at Blakistone Field, on the shore of Lake Washington, and the change in location added to the pleasure of the spectators at the tournament.

The entry list, though not quite so large as that in 1914, was higher in quality, as with the exception of the British Columbia contingent, the decrease was almost entirely from the ranks of the poorer players. Tacoma and Portland were, as usual, well represented, and California had H. V. D. Johns, the 1914 champion. Joseph Tyler, who started his tennis career in Seattle, but years ago moved to Spokane, came over and helped make the tournament a success.

In the upper half of the men's singles, Johns came through to the semi-finals without much trouble, winning all his matches in straight sets. Hugh Kelleher, his opponent in the semi-finals, also came through without much trouble. In the lower half the players were more evenly matched. The match between Russell and Miura, the best of the Japanese entries, was more interesting than the score, 6/0, 6/2, would indicate.

In the semi-finals, Tyler and Russell, who have been rivals since their youthful days, met again, and Tyler, who had defeated Russell in the final in Tacoma the previous week, won, 6/4, 6/4, 6/4. In the semi-finals, Johns and Kelleher had a long and hard fought match, but the Californian was too much for the Harvard player, and won, 6/3, 6/3, 4/6, 7/5. In the final, Johns started out strongly and took the first set, 7/5, but after that Tyler got into his stride and won the next three sets, 6/4, 7/5, 6/0.

In the men's doubles the two real teams, that is, men who had played together before and were not merely paired for the tournament, worked out to the final without much trouble. In this round Kelleher and Tyler were too much for Fulton and Russell, winning, 6/2, 7/5, 6/4.

In the women's singles, Miss MacDonald of the University of Washington, who had won the Inland Empire championship earlier in the summer, worked up to the final, but here she succumbed to Miss Livingstone, who had defeated her in the challenge round in Portland two weeks before.

In the women's doubles, Mrs. Bragdon and Miss Livingstone walked right through, winning every match in straight sets, losing only eight games in the ten sets. In the mixed doubles, Miss Livingstone and Johns won without much trouble. The summaries:

MEN'S SINGLES.

FIRST ROUND—Marshall Allen d. R. Rieman, 6/3, 6/2; G. A. Laizure d. R. A. Baker, 6/0, 6/0; E. K. LeBlond d. C. F. Fiset, 1/5, 6/2. SECOND ROUND—C. W. Shannon d. T. Nickerson, 6/2, 6/2; Charles Rantz d. Sturgis Harmon, 6/4, 0/6, 6/4; E. Shannon d. V. V. Taylor, by default; W. V. Burrill d. George K. Wada, 6/0, 4/6, 6/1; Wilson Ide d. J. M. Weber, 6/1, 6/1; F. Packer d. Thomas Oakes, 4/6, 6/1, 6/1; H. F. Canfield d. Donald Burke, 6/3, 6/4; H. V. D. Johns d. C. A. Bemis, 6/2, 6/0; L. A. Brown d. Herbert Green, 2/6, 6/4, 6/4; Donald Waller d. A. Pringle, 6/4, 6/4; H. Van

Kuran d. Horace Klinker, 6/4, 6/2; W. S. Howard d. F. H. Neville, 1/6, 6/2, 6/2; H. G. M. Kelleher d. Harry Benson, 6/2, 6/2; Arthur Hurd d. A. E. McCutcheon, 6/3, 3/6, 6/4; F. W. Nolan d. E. Jefferson, 6/2, 6/2; Laizure d. Allen, 6/0, 6/2; LeBlond d. W. H. Lewis, Jr., by default; W. S. Taylor d. H. C. Coffin, 6/3, 6/4; Arthur Dysart d. W. A. Ferguson, 6/2, 6/3; F. W. McCullough d. L. A. Watson, 6/4, 2/6, 6/4; George A. Hawley d. Thomas Warren, 6/0, 6/1; S. L. Russell d. L. R. Wilson, 6/0, 6/0; W. C. Speidel d. David Jarvis, 6/1, 6/0; M. Miura d. L. Auzias Terhune, 7/5, 6/4; J. C. Tyler d. W. R. LeBlond, 6/0, 6/2; Ross Williams d. R. T. Stafford, 6/2, 6/4; L. D. Swanson d. F. E. Williams, 7/5, 6/0; C. M. Brown d. W. H. Lewis, by default; R. W. Fulton d. W. L. Myers, 6/4, 6/4; G. W. Bean d. N. Weber, 6/3, 6/2; B. Pelly, Jr., d. D. D. Ballard, 6/1, 2/6, 6/4; W. Mansel-Smith d. N. Foster, 6/3, 6/2. **THIRD ROUND**—C. W. Shannon d. Rantz, 6/4, 6/1; Burrill d. E. Shannon, 6/2, 6/2; Ide d. Packer, 6/2, 6/2; Johns d. Canfield, 6/2, 6/1; L. A. Brown d. Waller, 6/4, 6/3; Van Kuran d. Howard, 6/3, 0/6, 9/7; Kelleher d. Hurd, 6/1, 6/3; Laizure d. Nolan, 6/0, 6/2; Taylor d. LeBlond, 7/5, 6/1; McCullough d. Dysart, 6/2, 6/4; Russell d. Hawley, 6/1, 6/0; Miura d. Speidel, 6/3, 6/4; Tyler d. Williams, 6/2, 6/3; C. M. Brown d. Swanson, 6/1, 6/3; Fulton d. Bean, 7/5, 6/1; Mansel-Smith d. Pelly, 6/0, 6/1. **FOURTH ROUND**—C. W. Shannon d. Burrill, 2/6, 6/4, 6/4; Johns d. Ide, 6/3, 6/4; Van Kuran d. L. Brown, 6/4, 7/5; Kelleher d. Laizure, 6/4, 6/2; Taylor d. McCullough, 6/2, 6/4; Russell d. Miura, 6/0, 6/2; Tyler d. C. Brown, 8/6, 6/2; Fulton d. Mansel-Smith, 6/2, 6/4. **FIFTH ROUND**—Johns d. C. W. Shannon, 8/6, 6/2; Kelleher d. Van Kuran, 6/4, 6/3; Russell d. Taylor, 6/0, 6/4; Tyler d. Fulton, 10/8, 1/6, 8/6. **SEMI-FINAL ROUND**—Johns d. Kelleher, 6/3, 6/3, 4/6, 7/5; Tyler d. Russell, 6/4, 6/4, 6/4. **FINAL ROUND**—Tyler d. Johns, 5/7, 6/4, 7/5, 6/0.

MEN'S DOUBLES.

FIRST ROUND—LeBlond and LeBlond d. Hawley and McCullough, 6/1, 8/6. **SECOND ROUND**—Johns and C. Shannon d. G. Shannon and partner, by default; Rantz and F. Williams d. Jarvis and E. Shannon, 6/4, 6/1; Mansel-Smith and Wilson d. Fiset and Speidel, 7/5, 1/6, 6/4; Allen and Myers d. Ballard and Rilman, 6/2, 7/5; Miura and Wada d. Auzias Turenne and Burke, 6/4, 6/2; C. M. Brown and R. Williams d. L. A. Brown and Hurd, 7/5, 6/2; Kelleher and Tyler d. Harmon and Stafford, 6/2, 7/9, 6/0; LeBlond and LeBlond d. Burrill and Taylor, 2/6, 6/4, 6/3; Coffin and Howard d. Bean and Jefferson, 3/6, 8/6, 7/5; Fulton and Russell d. Wilson and Jones, by default; McCutcheon and Van Kuran d. Weber and Weber, 6/2, 6/3; Bemis and Dysart d. Benson and Warren, 6/1, 6/1; Canfield and Laizure d. Foster and Nickerson, 6/1, 6/1; Nolan and Watson d. Baker and Swanson, 6/4, 6/4; Waller and Ide d. Smith and partner, by default; Green and Pringle d. Oakes and Pelly, 6/4, 7/5. **THIRD ROUND**—Johns and C. Shannon d. Rantz and F. Williams, 6/2, 6/4; Mansel-Smith and Wilson d. Allen and Myers, 8/6, 6/0; Miura and Wada d. C. M. Brown and R. Williams, 8/6, 6/2; Kelleher and Tyler d. LeBlond and LeBlond, 6/1, 6/2; Fulton and Russell d. Coffin and Howard, 6/1, 6/2; McCutcheon and Van Kuran d. Bemis and Dysart, 6/1, 6/8, 6/2; Canfield and Laizure d. Nolan and Watson, 6/4, 6/3; Green and Pringle d. Waller and Ide, 6/4, 11/9. **FOURTH ROUND**—Mansel-Smith and Wilson d. Johns and C. Shannon, 8/6, 3/6, 6/3; Kelleher and Tyler d. Miura and Wada, 6/2, 6/2; Fulton and Russell d. McCutcheon and Van Kuran, 6/2, 6/4; Green and Pringle d. Canfield and Laizure, 6/4, 10/8. **SEMI-FINAL ROUND**—Kelleher and Tyler d. Mansel-Smith and Wilson, 6/1, 6/1, 6/3; Fulton and Russell d. Green and Pringle, 8/6, 8/6, 6/2. **FINAL ROUND**—Kelleher and Tyler d. Fulton and Russell, 6/2, 7/5, 6/4.

WOMEN'S SINGLES.

FINAL ROUND—Miss Sara Livingstone d. Miss Mayne MacDonald, 6/4, 6/3.

WOMEN'S DOUBLES.

FINAL ROUND—Mrs. Bragdon and Miss Livingstone d. Miss Goodfellow and Miss Myra Lambuth, 6/3, 6/2.

MIXED DOUBLES.

FINAL ROUND—Miss Livingstone and Johns d. Miss Green and Fulton, 6/3, 6/3.

Oregon State Championships

H. V. D. Johns became the champion of Oregon in the tournament held on the courts of the Irvington Club of Portland, beginning July 26. He defeated Catlin Wolford in the final round after a stubbornly contested five-set match, and then overpowered L. K. Richardson, the champion of 1914, in straight sets. With William Marcus as a partner, Johns also annexed the doubles honors.

The tournament was successful in every way, having the largest number of entries in the history of the event. The summaries:

MEN'S SINGLES.

FIRST ROUND—Herman Obertoefor d. Harry Kurtz, 6/1, 6/0; O. P. Morton d. D. E. Lancefield, 6/2, 8/6; J. W. Witherell d. R. G. Percival, 6/8, 6/3, 7/5; Catlin Wolford d. J. F. Ewing, 6/4, 6/2; R. A. Killalee d. H. E. Durond, 7/5, 6/1; M. W. Kincaid d. Johnson Wilson, 8/6, 6/2; W. B. Dubois d. Carl Harkins, 6/4, 6/3; J. H. Minor d. Marion Kyle, by default; H. Jones d. P. W. Lewis, 7/5, 1/6, 6/3; W. O. Daly d. G. T. Stokes, 6/4, 6/3; Grant Ware d. Norval Smith, 6/0, 6/1; T. R. Oberg d. Lieut. Taylor, by default; Irwin Brooks d. C. M. Dyrland, 6/0, 6/2; Kelly Rees d. J. C. Tyler, by default; Roger McVeigh d. E. A. Johnson, 6/1, 7/5; James Shives d. M. D. Munson, by default; F. E. Harrigan d. R. C. Kirk, 8/6, 6/1; E. Amburn d. D. A. Leodon, by default; Walter A. Goss d. G. N. Pease, 6/1, 6/2; William Marcus d. E. A. Noyes, 6/1, 6/0; S. P. Clarke d. George Beggs, 6/1, 6/2; E. C. Smith d. R. F. Ross, 2/6, 11/9, 10/8; Mortimer Brown d. W. A. Kerns, 6/2, 3/6, 6/4; W. T. Foster d. R. V. Jones, 6/1, 5/4, 6/2; George Gray d. J. W. Ladd, by default; Kirk Smith d. Charles Hall, by default. **SECOND ROUND**—J. C. Skinner d. Charles Chamberlain, by default; H. K. Gaither d. Hugh Henry, 6/2, 7/5; George Durham d. H. E. Doering, 6/1, 3/6, 6/3; J. B. Edgar d. R. W. Frohman, by default; Claire Shannon d. W. L. Harmon, 6/3, 5/7, 8/6; Carrol Byrd d. James Camerson, 6/4, 6/4; R. W. Hart d. Olin Lewis, 6/3, 4/6, 6/4; B. H. Wickersham d. J. W. Heinecke, 6/2, 6/1; E. P. Steinmetz d. W. J. Rosenfeld, 6/2, 6/3; A. D. Norris d. Obertoefor, 6/4, 6/4; O. P. Morton d. J. W. Witherell, 6/8, 6/2, 6/1; Wolford d. R. A. Killalee, 7/5, 7/5; W. B. Dubois d. M. W. Kincaid, 6/2, 6/2; H. Jones d. J. H. Minor, 3/6, 6/2, 6/3; Ware d. Daly, 3/6, 6/2, 6/3; Brooks d. Oberg, 6/2, 6/2; Rees d. McVeigh, 6/4, 6/3; Shives d. Harrigan, 6/4, 1/6, 7/5; Goss d. Amburn, 6/2, 6/3; Marcus d. Clarke, 6/1, 6/4; Brown d. E. C. Smith, 6/4, 6/3; Gray d. Foster, 6/1, 7/5; H. V. D. Johns d. Kirk Smith, 6/1, 6/2; Barger d. E. H. Smith, 4/6, 6/4, 6/4; B. Kincaid d. W. L. Northup, 6/2, 6/3; Veness d. J. B. Bilderback, 5/7, 6/4, 6/3; Fred DeNeff d. H. O. Frohman, by default; A. S. Frohman d. R. M. Jones, Jr., by default; A. D. Wakeman d. W. H. Lewis, by default; A. R. Munger d. S. S. Humphrey, 6/1, 6/2; Lieut. Hobson d. F. F. Dickson, 6/2, 6/2; F. J. Sten d. T. C. Clodfelter, 6/0, 6/0. **THIRD ROUND**—Gaither d. J. C. Skinner, 6/3, 6/4; Edgar d. Durham, 4/6, 6/2, 6/3; Shannon d. Byrd, 9/7, 7/5; B. H. Wickersham d. R. W. Hart, 6/1, 6/2; A. D. Norris d. E. P. Steinmetz, 6/0, 7/5; Wolford d. Morton, 6/1, 6/1; H. Jones d. Dubois, 7/5, 5/7, 7/5; Ware d. Brooks, 7/5, 5/7, 6/2; Rees d. Shives, 6/4, 1/6, 7/5; Marcus d. Goss, 11/9, 4/6, 6/4; Brown d. Gray, 2/6, 6/4, 8/6; Johns d. Fred Barber, 6/1, 6/0; F. E. Veness d. B. Kincaid, 6/3, 6/8, 6/2; A. S. Frohman d. DeHeff, 6/2, 6/0; Wakeman d. Munger, 5/7, 6/0, 7/5; Hobson d. Sten, 6/4, 7/5. **FOURTH ROUND**—Edgar d. Gaither, 6/2, 6/4; Wickersham d. Shannon, 6/2, 6/2; Wolford d. Norris, 6/1, 6/4; Jones d. Ware, 6/1, 6/3; Marcus d. Rees, 6/3, 6/0; Johns d. Brown, 6/1, 8/6; A. S. Frohman d. Veness, 6/0, 5/7, 6/1; Hobson d. Wakeman, 6/4, 6/2. **FIFTH ROUND**—Wickersham d. Edgar, 6/0, 6/2; Wolford d. Jones, 6/2, 6/3; Johns d. Marcus, 6/4, 6/4; A. S. Frohman d. Hobson, 6/3, 6/3. **SEMI-FINAL ROUND**—Wolford d. Wickersham, 6/2, 6/1, 6/0; Johns d. A. S. Frohman, 6/3, 6/3, 6/0. **FINAL ROUND**—Johns d. Wolford, 5/7, 6/2, 6/3, 3/6, 6/3.

CHALLENGE ROUND—H. V. D. Johns d. L. K. Richardson, 8/6, 6/0, 6/3.

MEN'S DOUBLES.

FIRST ROUND—Barber and Doering d. Wilson and Anderson, 6/3, 5/7, 6/0; Kincaid and Kincaid d. Witherell and Jones, 5/7, 6/1, 6/4; Kearns and Clark d. Edgar and Shives, 6/3, 6/2; Wickersham and Norris d. Goss and Wolford, 3/6, 6/3, 6/1; Byrd and Ware d. Sten and Turner, 6/2, 6/2; Heustis and Kirk d. DeBois and Percival, by default; Shannon and Wakeman d. Oberdoffer and Brooks, by default; Johns and Marcus d. Heinecke and Steinmetz, 6/4, 6/0; Pease and Minor d. Kurtz and Beggs, 3/6, 6/0, 6/4; Redfield and Frohman d. Bilderbock and Noyes, 3/6, 6/0, 6/3; Cameron and Lewis d. Amburn and Harkins, 6/2, 6/4; Hobson and Taylor d. Skinner and Gray, 6/2, 6/3; Andrews and Smith d. Ewing and Morton, 3/6, 6/4, 6/2; Humphrey and Munger d. E. C. Smith and Veness, 8/6, 6/4; Brown and Lancefield d. Hart and Durham, 6/2, 1/6, 6/4; Reese and Foster d. Ross and Hawley, 6/4, 6/0. **SECOND ROUND**—Barber and Doering d. Kincaid and Kincaid, 6/1, 7/5; Wickersham and Norris d. Kearns and Clark, 8/6, 6/2; Byrd and Ware d. Heustis and Kirk, 5/7, 6/4, 6/4; Johns and Marcus d. Shannon and Wakeman, 6/1, 5/7, 6/3; Pease and Minor d. Redfield and Frohman; Hobson and Taylor d. Cameron and Lewis, 6/2, 6/2; Anderson and Smith d. Humphrey and Munger, 8/6, 6/4; Brown and Lancefield d. Reese and Foster, by default. **THIRD ROUND**—Norris and Wickersham d. Barber and Doering, 6/0, 6/0; Johns and Marcus d. Byrd and Ware, 6/0, 6/2; Hobson and Taylor d. Pease and Minor; Brown and Lancefield d. Anderson and Smith, 7/5, 6/2. **SEMI-FINAL ROUND**—Johns and Marcus d. Wickersham and

Norris, 7 5, 6/4, 6/3; Hobson and Taylor d. Brown and Lancefield, 6 2, 5 7, 6/4, 4/6, 6/0.
 FINAL ROUND—Johns and Marcus d. Hobson and Taylor, 6 2, 6/2, 4/6, 6/2.

WOMEN'S SINGLES.

FINAL ROUND—Miss McDonald d. Mrs. Northrup, 6/1, 8/6.

CHALLENGE ROUND—Miss Livingstone d. Miss McDonald, 6/4, 6/2.

WOMEN'S DOUBLES.

FIRST ROUND—Miss Ryder and Miss Hassalo d. Miss Johnson and Miss Jackson, 6/2, 6/2; Miss McDonald and Mrs. Harrigan d. Miss Frohman and Miss Tucker, 6/3, 6/2; Mrs. Stafford and Miss Tucker d. Miss Hoffman and Miss Burns, 7/5, 6/1; Mrs. Northrup and Miss Fording d. Miss Campbell and Miss Livingstone, 7/5, 6/1. SEMI-FINAL ROUND—Miss McDonald and Mrs. Harrigan d. Miss Ryder and Miss Hassalo, 8/6, 6/3; Mrs. Northrup and Miss Fording d. Mrs. Stafford and Miss Tucker, 6/2, 6/4. FINAL ROUND—Miss McDonald and Mrs. Harrigan d. Mrs. Northrup and Miss Fording, 6/4, 9/7.

MIXED DOUBLES.

FINAL ROUND—Mrs. Stafford and B. H. Wickersham d. Miss Livingstone and Smith, 6/1, 6 0.

California State Championships

BY CARL R. GARDNER.

The California State championships brought out new champions in all events in 1915. John Strachan and Mrs. D. P. Wood being replaced in the singles by Willis Davis and Miss Helen Baker, while Strachan and William Johnston were succeeded by Roland Roberts and Morgan Fottrell in the doubles. None of the 1914 titleholders competed in their respective events, however, so the new champions did not have the honor of dethroning them.

Davis' victory in the singles, considering that Lindley Murray, No. 4 ranking man, competed, came as a surprise to the followers of the records, but there were many prophecies vindicated, even so, for the lanky University of California boy had been going great guns for several weeks previous. In turn, he defeated Carl Gardner, Roland Roberts and Murray, the first named in a close three-set match wherein he lost the second; Roberts in three straight sets, and Murray in a sensational five-set affair in the final round.

Murray, working like a steam thrasher, pulled up from a lead of two sets to one against him to two sets-all and 3/1 in his favor. But Davis steadied his terrific service and heavy drives, going straight through to a win of the set and match, 6/3. It was a contest of serves, chiefly, and there was just about the difference the score indicates in Davis' favor. McLoughlin said of Davis' delivery, after he played him in the Panama-Pacific International Exposition championship in July, that it was the most difficult to handle he had ever run up against.

Both Murray and Davis fought for the net, the former getting in oftener and volleying accurately, but with too little ginger, giving his opponent many openings for his swooping drives. Davis was less secure than Murray, but his percentage of aces ran much higher.

Strachan and Murray, the logical team to win the doubles, were forced to default in the third set of their match with Roberts and Fottrell on account of a mishap to Strachan. When side-stepping, so as to bring his forehand drive into play in returning one of Roberts' breaking services, he tripped and fell heavily to the asphalt, breaking a bone in his right ankle.

Roberts and Fottrell surprised everyone with the excellence of their doubles, taking the measure of C. D. Bates and Henry Breck in a rip-snorter of a five-set match, and fairly waltzing away with Davis and Charles Foley in the final round, in straight sets.

Bates distinguished himself by winning the first veterans' championship of the State (for men of forty or over), without the loss of a set. He was, in fact, hardly pressed during the event, taking the measure of W. G. Knowlton in the final with bewildering ease, his sliding chops apparently breaking up Knowlton's cannon ball drive.

Miss Baker was at her brilliant best and was really never in danger during the women's singles, although Miss Carmen Tarilton forced her to two close sets in their semi-final match, which went at 6/4, 11/9. In the final Miss Baker won from Miss Anita Myers at 6/4, 6/2. The summaries:

MEN'S SINGLES.

FIRST ROUND—F. Hanchett d. E. Geary, 6/3, 6/1; M. Fottrell d. W. A. Marcus, 6/3, 9/7; R. Roberts d. E. MacBoyle, 6/2, 6/1; I. Karsky d. B. H. Batkin, 6/3, 1/6, 6/3. SECOND ROUND—J. C. Rohlfs d. W. G. Knowlton, 6/2, 6/3; R. L. Murray d. C. F. Stickney, 6/3, 6/1; L. Strauss d. W. Havens, 0/6, 6/4, 6/1; Fottrell d. Hanchett, 6/2, 6/3; Roberts d. Karsky, 7/5, 6/2; V. Johns d. C. P. Sonntag, 6/1, 6/4; C. Curley d. G. A. Flint, 6/4, 6/1; W. E. Davis d. C. Gardner, 6/3, 3/6, 6/2. THIRD ROUND—Murray d. Rohlfs, 6/0, 6/4; Strauss d. Fottrell, 4/6, 6/3, 6/2; Roberts d. Johns, 9/7, 6/0; Davis d. Curley, 6/1, 6/3. SEMI-FINAL ROUND—Murray d. Strauss, 6/2, 9/7, 6/4; Davis d. Roberts, 6/4, 6/2, 6/4. FINAL ROUND—Davis d. Murray, 3/6, 6/3, 6/4, 3/6, 6/3.

MEN'S DOUBLES.

FIRST ROUND—Roberts and Fottrell d. Murray and Strachan, 4/6, 7/5, 3/3, defaulted; Marcus and Batkin d. Johns and Curley, 12/10, 6/3; Stickney and E. A. Klein d. Rohlfs and R. Lipman, 3/6, 6/3, 6/1. SECOND ROUND—H. C. Breck and C. D. Bates d. L. Sanchez and N. Kendall, 6/1, 6/1; Roberts and Fottrell d. Marcus and Batkin, 6/2, 4/6, 10/8; C. Foley and Davis d. Stickney and Klein, 6/1, 6/3; Havens and Gardner d. Strauss and Karsky, 6/3, 6/1. SEMI-FINAL ROUND—Roberts and Fottrell d. Breck and Bates, 6/3, 6/8, 4/6, 6/4, 6/3; Foley and Davis d. Havens and Gardner, 1/6, 8/6, 6/3, 6/4. FINAL ROUND—Roberts and Fottrell d. Foley and Davis, 6/2, 7/5, 6/1.

WOMEN'S SINGLES.

FINAL ROUND—Miss Helen Baker d. Miss Anita Myers, 6/4, 6/2.

VETERANS' SINGLES.

FINAL ROUND—C. D. Bates d. W. G. Knowlton, 6/2, 6/1.

Florida State Championships, 1916

George Myers Church retained his title as champion of Florida in the tournament held at Palm Beach, beginning February 28. He defeated Irving C. Wright, the winner of the tournament, in the final round, 6/4, 6/1, 6/1.

Church was at his best throughout the match, while Wright did not play the same brand of tennis he exhibited the day before when he defeated Harold Throckmorton in the finals, a youngster who plays much the same style of game as Church. It was the third straight victory for Church and gave him possession of the Royal Poinciana Challenge Bowl.

In the final of the doubles, Church with Fred C. Inman as a partner defeated G. C. Shafer of New York and Harold Throckmorton of Elizabeth, N. J., 3/6, 6/3, 6/4, 6/1, in an unusual exhibition of fast tennis. Church was the most brilliant and spectacular player, although Throckmorton's play was of the same style, and often approached Church's work. At other times he was extremely erratic and made lots of errors. Inman played very hard, and was fine the last three sets. Shafer was noticeably the steadiest of the four. He made few errors and a number of good gets and good placements. The summaries:

MEN'S SINGLES.

FIRST ROUND—G. C. Shafer d. O. Howes, 6/2, 6/1; A. E. Kennedy d. Gordon Allen, 6/1, 6/4; R. E. Racey d. R. J. Reid, 6/0, 6/0; John S. Phipps d. George W. Harris, 7/5, 2/6, 6/3; Craig Biddle d. J. W. Sidenburg, 6/1, 6/0; Douglas Paige d. M. J. Stearne, by default; Fred C. Inman d. S. W. Merrihew, 6/0, 6/2; W. H. Trotter d. A. S. Dabney, by default; Edwin Shafer d. Gregory S. Bryan, 6/1, 6/1. SECOND ROUND—Irving C. Wright d. H. C. Clarke, 6/1, 6/1; F. T. Frelinghuysen d. A. E. Kennedy, 6/4, 6/1; G. C. Shafer d. Brinton Buckwalter, 6/0, 6/2; Craig Biddle d. D. Paige, 6/1, 6/0; Harold Throckmorton d. E. F. Torrey, 7/5, 6/4; Inman d. Gray, 6/0, 6/1; E. Shafer d. Trotter, 7/5, 6/1. THIRD ROUND—I. C. Wright d. F. Frelinghuysen, 6/3, 4/6, 6/4; G. C. Shafer d. Racey, 7/5, 5/7, 6/4; Throckmorton d. Biddle, 6/4, 6/4; Inman d. E. Shafer, 6/2, 6/0. SEMI-FINAL ROUND—Throckmorton d. Inman, 6/2,

6/4; Wright d. G. C. Shafer, 6/1, 6/1. FINAL ROUND—Wright d. Throckmorton, 1/6, 7/5, 6/2, 6/2.

CHALLENGE ROUND—G. M. Church d. I. C. Wright, 6/4, 6/1, 6/1.

MEN'S DOUBLES.

FIRST ROUND—Payne Whitney and C. Barnes d. Lawrence Waterbury and Edward F. Torrey, 8/6, 6/4; Craig Biddle and Irving Wright d. John S. Phipps and Gregory Bryan, 6/0, 6/1; Harold Throckmorton and G. C. Shafer d. Maurice Roche and Francis Roche, 6/2, 6/4; Frederick Frelinghuysen and R. E. Racey d. Gordon Allen and Osborne Howes, 6/2, 6/1; E. Shafer and S. W. Merrihew d. Lynford Biddle and W. H. Trotter, by default. SECOND ROUND—Wright and Biddle d. Throckmorton and G. C. Shafer, 7/5, 4/6, 6/1. SEMI-FINAL ROUND—Church and Inman d. E. Shafer and Merrihew, 6/1, 6/2; G. C. Shafer and Throckmorton d. Whitney and Bryan, 6/3, 3/6, 6/2. FINAL ROUND—Church and Inman d. G. C. Shafer and Throckmorton, 3/6, 6/3, 6/4, 6/1.

MIXED DOUBLES.

FINAL ROUND—Mrs. Rawson L. Wood and Craig Biddle d. Mrs. T. M. Carnegie and J. S. Phipps, 6/1, 6/2.

MEN'S CONSOLATION SINGLES.

FINAL ROUND—Gregory S. Bryan d. Osborne Howes, 6/3, 9/7.

Florida Women's State Championships, 1916

Mrs. J. L. Bremer of Boston won the Florida women's championship of 1916, on the courts at Palm Beach, defeating Mr. Rawson Wood of the West Side Tennis Club, New York City, in straight sets in the final round, 6/3, 6/4. A big gallery, which was a little partial to Mrs. Wood, witnessed the match. It was Mrs. Bremer's first appearance in a Palm Beach tennis tournament.

Mrs. Wood was more fortunate in the doubles. With Miss Mary Snyder of Pittsburgh as a partner, the pair defeated Miss Ethel Carhart and Miss Hilda Holmes of New York, 6/2, 6/3. The summaries:

WOMEN'S SINGLES.

FIRST ROUND—Mrs. J. L. Bremer d. Miss Hilda Holmes, 6/1, 6/2; Mrs. Rawson Wood d. Mrs. H. H. Thomas, 6/0, 6/2. SECOND ROUND—Miss Elizabeth Bennett d. Miss Margaret Bennett, 6/3, 6/2; Mrs. Bremer d. Miss Mary Snyder, 6/3, 4/6, 6/4; Miss Louise Witherbee d. Mrs. G. W. Johnson, 6/0, 6/1; Mrs. Wood d. Miss Ethel Carhart, 6/4, 6/1. SEMI-FINAL ROUND—Mrs. Wood d. Miss Witherbee, 6/0, 6/1; Mrs. Bremer d. Miss Elizabeth Bennett, 6/1, 6/2. FINAL ROUND—Mrs. Bremer d. Mrs. Wood, 6/3, 6/4.

WOMEN'S DOUBLES.

FIRST ROUND—Mrs. David H. Coddington and Miss Mimi Scott d. Mrs. H. H. Thomas and partner, by default; Mrs. Paul Gring and Mrs. Ernest Stern d. Miss Lillian Hyde and Miss Witherbee, 3/6, 7/5, 6/4; Mrs. Quincy Shaw, 2d, and Mrs. Thomas M. Carnegie d. Mrs. Ernest Iselin and Mrs. C. C. Harrison, 6/2, 6/4. SECOND ROUND—Mrs. Wood and Miss Mary Snyder d. Mrs. A. S. Rossin and Miss M. A. Wolf, 6/0, 6/1; Mrs. Gring and Mrs. Stern d. Mrs. Coddington and Miss Scott, by default; Miss Ethel Carhart and Miss Hilda Holmes d. Mrs. Shaw, 2d, and Mrs. Carnegie, 4/6, 6/7, 8/6; Mrs. H. C. Clarke and Mrs. Bremer d. Miss Elaine Rosenthal and Mrs. F. C. Letts, 6/4, 6/0. SEMI-FINAL ROUND—Mrs. Wood and Miss Snyder d. Mrs. Gring and Mrs. Stern, 6/3, 6/2; Miss Carhart and Miss Holmes d. Mrs. Clarke and Mrs. Bremer, 6/3, 6/1. FINAL ROUND—Mrs. Wood and Miss Snyder d. Miss Carhart and Miss Holmes, 6/2, 6/3.

Sectional Championships

Eastern New York Championships

Vanderbilt B. Ward annexed the title of Eastern New York State champion, at the fourth annual tournament of the Country Tennis Club of Westchester, held at Hartsdale, N. Y., beginning May 29. He eliminated S. Howard Voshell, who had two legs on the Greenacres Challenge Cup, in the semi-final round, and in the final put C. L. Johnston, Jr., out of the running.

Dr. Rosenbaum and Harry Steinkampf took first honors in the doubles without the loss of a set. A default in the semi-finals helped them along a bit, but they were never threatened, and won the finals in straight sets from King Smith and Arthur Cragin. The summaries:

MEN'S SINGLES.

FIRST ROUND—Arthur Lovibond d. H. Stevens, 6/0, 6/1; A. D. Hammett d. H. S. Bowers, 6/2, 6/1; Allan Behr d. F. P. Adams, 6/2, 5/7, 6/0; W. J. Toussaint d. G. Walker, 7/5, 5/7, 8/6; R. Haller d. C. Mead, 6/3, 8/6; M. McDuffie d. A. Bassford, 3rd, 6/2, 6/2; W. F. Cassidy d. J. Rodgers, 6/0, 6/2; R. McClave d. F. Nolan, 6/2, 6/2; C. Black d. H. Swain, 6/4, 8/6; Lieut. W. Anderson d. J. W. Appel, 6/2, 6/2; Thomas Scofield d. Dr. Norton, 6/3, 6/4. SECOND ROUND—M. Hall d. D. F. Moorhead, 6/1, 6/2; Lovibond d. A. C. Lord, by default; A. Ingersoll d. F. A. Fall, 8/6, 6/3; H. Wood d. G. L. Robinson, 6/0, 6/0; Hammett d. Ingo Hartman, 6/3, 6/4; G. A. L. Dionne d. E. F. Kuhn, 6/3, 6/3; Behr d. T. Wadleton, 6/0, 6/3; Baggs d. E. Leo, 6/1, 6/3; C. L. Johnston, Jr. d. P. Gould, 6 2, 6 3; V. B. Ward d. Toussaint, 6/4, 6/3; M. E. Fox d. A. Dusenberry, 6/4, 6/4; Charles Chambers d. A. J. Ostendorf, 6/2, 6/2; Haller d. H. Spaeth, 4/6, 9/7, 6/3; Harry Steinkampf d. McDuffie, 6 1, 6/3; H. W. Robinson d. Walsh, 8/6, 6/0; S. Hunnewell d. Cassidy, 6/4, 7/5; A. Bassford, Jr. d. McClave, 6/1, 6/1; Anderson d. Black, 6/3, 6/3; Scofield d. Lincoln Reimer, by default; L. D. Root d. H. E. Knox, 6/2, 9/7; Dr. A. W. Waite d. I. C. Fox, 6/0, 6/2. THIRD ROUND—Hall d. Grant, by default; J. G. McKay d. H. H. Bassford, 6/3, 7/5; E. Behar d. L. V. Robinson, 8/6, 3/6, 6/1; Lovibond d. Ingersoll, 6/2, 10/8; George King d. F. Pianisani, 7/5, 6/4; Hammett d. Wood, 6/4, 6/4; Dionne d. Behr, 6/3, 3/6, 6/0; Johnston d. Baggs, 7/5, 7/5; Ward d. Fox, 6/4, 6/3; Chambers d. Haller, 6/0, 6/0; Steinkampf d. F. B. Geddes, 6/0, 8/6; H. W. Robinson d. Hunnewell, by default; A. Bassford, Jr. d. Anderson, 6/1, 6/2; C. Clarkson d. Scofield, 6/0, 6/2; W. Andrews d. Root, 7/5, 6/3; S. H. Voshell d. Waite, 6/0, 6/0. FOURTH ROUND—Hall d. McKay, 8/6, 6/4; Lovibond d. Behar, 6/3, 6/4; Hammett d. King, 6/3, 6/3; Johnston d. Dionne, 6/4, 8/6; Ward d. Chambers, 6/3, 6/4; Steinkampf d. H. W. Robinson, 6/2, 3/6, 6/0; A. Bassford, Jr. d. Clarkson, 6/1, 6/4; Voshell d. Andrews, 6/1, 6/4. FIFTH ROUND—Lovibond d. Hall, by default; Johnston d. Hammett, 6/4, 4/6, 6/4; Ward d. Steinkampf, 6/2, 2/6, 6/3; Voshell d. A. Bassford, Jr., 8/6, 1/6, 6/3. SEMI-FINAL ROUND—Johnston d. Lovibond, 9/7, 3/6, 6/4; Ward d. Voshell, 10/8, 6/4. FINAL ROUND—Ward d. Johnston, 6/2, 0/6, 6/3, 6/4.

MEN'S DOUBLES.

FIRST ROUND—Harry Steinkampf and Dr. William Rosenbaum d. C. Mead and S. Hunnewell, 6/0, 6/1; V. B. Ward and Allen Behr d. C. Black and A. Rogers, 11/9, 11/9. SECOND ROUND—Steinkampf and Rosenbaum d. C. Clarkson and G. Walker, 6/0, 6/4; Ward and Behr d. S. H. Voshell and F. C. Baggs, 9/7, 8/6; King Smith and A. S. Cragin d. A. Bassford, Jr. and G. King, 6/3, 6/1. SEMI-FINAL ROUND—Steinkampf and Rosenbaum d. W. Andrews and E. Evans, by default; Smith and Cragin d. Ward and Behr, 7/5, 7/5. FINAL ROUND—Steinkampf and Rosenbaum d. Smith and Cragin, 6/3, 6/3.

WOMEN'S SINGLES.

FINAL ROUND—Miss Marie Wagner d. Mrs. R. Victor, 6/2, 6/2.

MIXED DOUBLES.

FINAL ROUND—Miss Marie Wagner and A. J. Ostendorf d. Miss M. Grove and Harry Steinkampf, 6/1, 6/3.

Great Lakes and Western New York Championships

Vanderbilt B. Ward won the Great Lakes Cup, a trophy emblematic of the Great Lakes and Western New York championships, through the default of Clarence J. Griffin, at the annual open tournament of the Park Club of Buffalo, July 10 and the following days.

The doubles proved evenly balanced, though the favorites generally won. In the final round Thayer and Ward defeated Spaulding and Hendrick in a hard

fought four-set match. In the women's singles, Miss Edith Rotch of Boston gained the first leg on the new women's challenge cup by winning from a very strong field. Mrs. H. Bickle and Miss Best carried off the honors in the women's doubles, and Mrs. Bickle and Reed won the mixed doubles event. The summaries:

MEN'S SINGLES.

FIRST ROUND—Paul Treanor d. Blehdon, 6/0, 6/1; Dr. Arnold d. K. H. Rider, 6/2, 6/4; J. H. Wainwright d. L. L. Leigh, 6/3, 11/9; C. B. Sill d. B. O. Jenkins, 5/7, 6/0, 6/4; A. J. Vesey d. Harold Smith, 7/9, 6/4, 6/3; H. Bissell d. W. D. Barr, 6/1, 6/1; W. H. Laverack d. L. R. Bissell, 4/6, 8/6, 6/0; W. C. Taylor d. A. Sawyer, 6/4, 6/3. **SECOND ROUND**—V. B. Ward d. R. C. Smith, 6/2, 7/5; E. T. Williams d. W. J. Bott, 9/7, 6/8, 6/3; C. R. Whiting d. H. D. Kirkover, 4/6, 6/3, defaulted; T. W. Hendrick d. E. Weyand, 6/1, 6/0; Treanor d. Arnold, 6/4, 6/8, 6/2; J. C. Royon d. Wainwright, 6/1, 6/4; E. R. Swanton d. Gordon Minor, 4/6, 6/4, 6/4; Sill d. W. J. Mohn, by default; R. B. Griffith d. Veysey, 6/4, 6/3; Bissell d. C. Wadsworth, 6/1, 6/3; C. Cutler d. Headley, 6/1, 6/2; Reed d. Laverack, 6/4, 6/3; L. F. Gilbert d. Taylor, 6/0, 6/0; Sidney Thayer d. C. W. Pooley, 1/6, 7/5, 8/6; John Virden d. H. Harrison, 6/1, 6/1; P. V. Bowen d. Howard Kellogg, 6/3, 6/0. **THIRD ROUND**—Ward d. Williams, 6/4, 7/5; Hendrick d. Whiting, 6/1, 6/3; Royon d. Treanor, 5/7, 6/4, 6/4; Swanton d. Sill, 6/1, 6/4; Griffith d. Bissell, 6/4, 6/4; Reed d. Cutler, 6/1, 6/3; Gilbert d. Thayer, 0/6, 6/3, 6/2; Virden d. Bowen, 6/3, 6/3. **FOURTH ROUND**—Ward d. Hendrick, 6/4, 6/1; Royon d. Swanton, 6/0, 6/1; Griffith d. Reed, 3/6, 6/3, 6/0; Gilbert d. Virden, 6/2, 6/3. **SEMI-FINAL ROUND**—Ward d. Royon, 6/4, 6/1, 4/6, 6/4; Gilbert d. Griffith, 6/3, 8/6, 6/1. **FINAL ROUND**—Ward d. Gilbert, 6/3, 6/1, 6/2.

CHALLENGE ROUND—Vanderbilt B. Ward d. Clarence J. Griffin, by default.

MEN'S DOUBLES.

FIRST ROUND—Spaulding and Hendrick d. Whiting and Bott, 6/2, 6/3; Wainwright and Treanor d. Enoch and Baggett, 6/3, 6/3; Griffith and Gilbert d. Virden and Minor, 7/5, 6/3; Kirkover and Bissell d. Laverack and Laverack, 6/3, 7/5; Reed and Royon d. Pooley and Bowen, 6/8, 6/4, 6/4; Thayer and Ward d. Harrison and Rider, 6/0, 6/2; Jenkins and Smith d. Dr. Carroll and J. Gowans, 7/5, 6/2. **SECOND ROUND**—Spaulding and Hendrick d. Veysey and Swanton, 7/5, 6/1; Griffith and Gilbert d. Wainwright and Treanor, 6/1, 8/6; Reed and Royon d. Kirkover and Bissell, 6/1, 6/1; Thayer and Ward d. Jenkins and Smith, 6/0, 6/2. **SEMI-FINAL ROUND**—Spaulding and Hendrick d. Griffith and Gilbert, 6/4, 6/4, 6/3; Thayer and Ward d. Reed and Royon, 4/6, 6/3, 6/0, 4/6, 6/3. **FINAL ROUND**—Thayer and Ward d. Spaulding and Hendrick, 1/6, 7/5, 6/3, 7/5.

WOMEN'S SINGLES.

FINAL ROUND—Miss Edith Rotch d. Miss Buda Stephens, 4/6, 6/4, 6/2.

WOMEN'S DOUBLES.

FINAL ROUND—Mrs. H. Bickle and Miss Best d. Miss E. Rotch and Miss B. Stephens, 6/2, 6/3.

MIXED DOUBLES.

FINAL ROUND—Mrs. Bickle and Reed d. Miss Ballin and Hendrick, 6/3, 5/7, 6/2.

MEN'S CONSOLATION SINGLES.

FINAL ROUND—R. C. Smith d. C. W. Pooley, 2/6, 6/4, 6/1.

Pennsylvania and Eastern States Women's Championships

Mrs. Marshall McLean of New York swept the field in the singles and won the Pennsylvania and Eastern States championship for women, on the courts of the Merion Cricket Club, Haverford, Pa., May 31 to June 5. Fifty-four players entered, many of them of rank, among whom were three former national champions, Mrs. McLean, Mrs. Barger Wallach and Mrs. C. N. Beard. Miss Molla Bjurstedt, the Norwegian champion, entered in all the events, but stayed out of the singles. Miss Bjurstedt and Mrs. McLean won the doubles, while Miss Clare Cassel and Wallace Johnson annexed the mixed event.

The tennis during the week was first class and the tournament decidedly the best that has been held in the event, both from the standpoint of the contestants and the spectators. The summaries:

WOMEN'S SINGLES.

FIRST ROUND—Miss Edith Porter d. Miss E. S. Bryant, 6/3, 6/0; Mrs. Gilbert Harvey d. Mrs. C. R. Wainwright, by default; Miss Eleanor Carey d. Miss M. Thompson, 6/4, 6/3; Miss Clare Cassel d. Miss Elizabeth Henry, by default; Miss M. E. Willcox d. Miss C. Stevens, by default; Mrs. D. Paul d. Miss Gertrude Hollis, 2/6, 6/2, 10/8; Miss Dorothy Disston d. Miss Emilie Kennedy, 10/8, 6/4; Miss Ina A. Kissel d. Miss M. Willett, 6/2, 6/3; Miss Mary Stair d. Miss Marion Fenno, by default; Mrs. I. Schlichter, Jr. d. Mrs. J. G. Hibbs, 6/1, 5/7, 8/6; Mrs. D. P. Wood d. Miss Helen Alexander, 6/2, 6/3; Miss Miriam Steever d. Miss Alice Miller, 4/6, 6/4, 6/1; Miss Mildred Willard d. Miss Evelyn Runk, 6/2, 6/3; Miss Winifred Richards d. Miss Lillian Gest, 6/1, 6/2; Mrs. C. N. Beard d. Miss Violet Gratz, by default; Miss K. Brinton d. Miss Gertrude Henry, by default; Miss M. Taylor d. Miss Mary Williams, 3/6, 6/2, 6/2; Mrs. Barger Wallach d. Mrs. V. N. Bieg, 6/2, 6/3; Miss M. Myers d. Miss M. Bjurstedt, by default; Miss E. Hensel d. Miss Amy Harris, 6/0, 6/2; Miss Edith Runk d. Miss Ethel Dunham, 6/2, 6/1; Miss Agnes Kennedy d. Miss J. Pauling, 6/1, 6/2. **SECOND ROUND**—Mrs. McLean d. Miss Eliza M. Fox, 6/3, 6/4; Miss Eleanor R. Sears d. Miss E. H. Katzenberg, 6/2, 6/2; Miss Porter d. Miss Elsa Reath, by default; Miss Carey d. Mrs. Harvey, 0/6, 7/5, 6/4; Miss Cassel d. Miss Willcox, 6/1, 6/2; Miss Disston d. Mrs. Paul, 4/6, 8/6, default; Miss Kissell d. Miss Stair, 6/2, 6/4; Mrs. Wood d. Mrs. Schlichter, Jr., 6/2, 6/2; Miss Steever d. Miss Willard, 6/4, 6/4; Mrs. Beard d. Miss Richards, 6/2, 6/0; Miss Taylor d. Miss Brinton, 6/1, 6/0; Mrs. Wallach d. Miss Myers, 6/2, 6/1; Miss Runk d. Miss Hensel, 4/6, 6/4, 6/2; Miss Kennedy d. Miss Elizabeth Ayer, 6/1, 6/2; Mrs. H. H. Smith d. Mrs. Robert A. Pope, by default; Miss P. Walsh d. Miss Virginia Litchfield, 6/0, 6/1. **THIRD ROUND**—Mrs. McLean d. Miss Sears, 6/1, 6/4; Miss Carey d. Miss Porter, 6/2, 6/2; Miss Cassel d. Miss Disston, 6/1, 6/3; Mrs. Wood d. Miss Kissell, 6/4, 6/2; Mrs. Beard d. Miss Steever, 4/6, 6/0, 6/1; Mrs. Wallach d. Miss Taylor, 6/4, 6/2; Miss Kennedy d. Miss Runk, 7/5, 4/6, 8/6; Miss Walsh d. Mrs. Smith, 6/4, 8/6. **FOURTH ROUND**—Mrs. McLean d. Miss Carey, 8/6, 6/0; Miss Cassel d. Mrs. Wood, 6/2, 6/2; Mrs. Beard d. Mrs. Wallach, 6/3, 1/6, 6/2; Miss Kennedy d. Miss Walsh, 6/2, 6/4. **SEMI-FINAL ROUND**—Mrs. McLean d. Miss Cassel, 6/2, 6/2; Mrs. Beard d. Miss Kennedy, 1/6, 7/5, 8/6. **FINAL ROUND**—Mrs. McLean d. Mrs. Beard, 6/0, 6/2.

WOMEN'S DOUBLES.

FIRST ROUND—Miss E. Runk and Miss M. Williams d. Miss M. Willett and Mrs. J. Pauling, 6/2, 9/7; Miss Eleanor R. Sears and Miss Fenno d. Miss E. M. Fox and Mrs. Gilbert Harvey, 6/3, 6/4; Miss M. Thompson and Miss M. Willard d. Mrs. W. P. Newhall and Miss Sophia Norris, 6/2, 7/9, 6/2; Miss H. Alexander and Miss D. Disston d. Miss M. Taylor and Miss M. Coates, 6/3, 6/2; Miss A. Kennedy and Mrs. H. H. Smith d. Miss E. Hensel and Miss A. Hensel, 6/4, 4/6, 6/2; Miss Eleanor Carey and Miss E. Kennedy d. Miss M. E. Willcox and Miss K. Brinton, 6/2, 6/2; Miss E. Porter and Miss M. Smith d. Miss Ethel Dunham and Miss A. Miller, 6/3, 7/5; Mrs. H. A. Sands and Mrs. D. Paul d. Miss Clare Cassel and partner, by default. **SECOND ROUND**—Miss P. Walsh and Mrs. I. Schlichter, Jr. d. Miss Evelyn Runk and Mrs. V. N. Bieg, 6/2, 5/7, 6/2; Misses Myers d. Mrs. Wainwright and partner, by default; Miss Sears and Miss Fenno d. Miss Runk and Miss Williams, 6/3, 6/2; Miss Alexander and Miss Disston d. Miss Thompson and Miss Willard, by default; Miss Carey and Miss E. Kennedy d. Miss A. Kennedy and Mrs. H. Smith, 5/7, 7/5, 6/2; Miss Porter and Miss M. Smith d. Mrs. Sands and Mrs. Paul, by default; Miss M. Bjurstedt and Mrs. Marshall McLean d. Mrs. J. G. Hibbs and Mrs. F. B. Gilbert, Jr., 6/2, 6/0; Mrs. C. N. Beard and Miss M. Steever d. Miss Kissell and Mrs. Wood, 6/4, 6/3. **THIRD ROUND**—Miss Walsh and Mrs. Schlichter, Jr., d. Misses Myers, by default; Miss Sears and Miss Fenno d. Miss Alexander and Miss Disston, 6/5, 6/2; Miss Carey and Miss E. Kennedy d. Miss Porter and Miss M. Smith, 6/3, 6/3; Miss Bjurstedt and Mrs. McLean d. Mrs. Beard and Miss Steever, 7/9, 6/2, 6/1. **SEMI-FINAL ROUND**—Miss Walsh and Mrs. Schlichter, Jr. d. Miss Sears and Miss Fenno, 1/6, 8/6, 6/2. **FINAL ROUND**—Miss Bjurstedt and Mrs. McLean d. Miss Walsh and Mrs. Schlichter, Jr., 6/2, 6/2.

MIXED DOUBLES.

FINAL ROUND—Miss Clare Cassel and W. F. Johnson d. Mrs. D. Paul and Edgar Scott, 6/2, 6/3.

CONSOLATION SINGLES.

FINAL ROUND—Mrs. Gilbert Harvey d. Miss H. Alexander, 6/1, 6/4.

CONSOLATION DOUBLES.

FINAL ROUND—Miss E. Fox and Mrs. G. Harvey d. Miss M. Myers and Miss S. Myers.

CONSOLATION MIXED DOUBLES.

FINAL ROUND—Mrs. Barger Wallach and Craig Biddle d. Miss E. Fox and E. Thayer.

Northeastern Pennsylvania Championships

S. H. Voshell won the championship of Northeastern Pennsylvania, in singles, at the tournament held on the dirt courts of the Country Club of Scranton, Pa., from September 15 to 19. His opponent in the final round was Cedric A. Major, the runner-up the previous year, and Major forced the battle to five sets before Voshell was declared the winner. In the doubles, Major and Voshell were pushed to the limit to secure the honors from McClave and Rendall. Mrs. Howard Craig won the women's singles, but was not as successful in the doubles, that event being taken up by Mrs. La M. Belin and Miss Storrs.

With the exception of a heavy rain on Friday, which necessitated the burning of 700 gallons of gasoline in order to finish on Saturday, the tournament was a great success. The finals in the men's doubles had to be made the best two out of three sets instead of the usual three out of five. The summaries:

MEN'S SINGLES.

FIRST ROUND—J. B. Carr d. T. L. Welles, Jr., 7/5, 4/6, 7/5; L. F. Doud d. J. W. Welles, 6/0, 6/1; C. B. Harris d. Anthony Arnold, 6/1, 6/0; J. H. Brooks d. J. B. Williams, 6/1, 6/3; James Linen d. W. C. Johnson, 6/2, 6/3; H. C. Updegrave d. E. F. Thomas, by default; E. J. O'Boyle d. William F. Koch, 6/3, 6/2; R. G. Brooks d. E. W. Peaslee, by default; E. H. Shafer d. D. H. Ketcham, 6/1, 6/4; J. S. O'Boyle d. F. C. Fuller, 6/3, 9/7; R. B. McClave d. Allan Osborne, 6/1, 6/0; R. G. Burn d. J. L. Peck, 6/3, 6/2. SECOND ROUND—Roland Von Maur d. R. L. Davidson, 6/0, 6/1; H. M. Keller d. William Wicks, by default; S. H. Voshell d. C. F. Walter, 6/3, 6/4; H. O'Boyle d. R. B. Davidson, 6/2, 6/1; William M. Curry d. A. H. Man, Jr., by default; Doud d. Carr, 3/6, 6/2, 6/1; J. H. Brooks d. Harris, 6/3, 6/1; Updegrave d. Linen, 6/2, 6/0; E. J. O'Boyle d. R. G. Brooks, 6/1, 6/1; Shafer d. J. S. O'Boyle, 6/1, 6/2; McClave d. Burns, 6/1, 3/6, 6/1; Conway Dickson d. Philip Bryden, 6/4, 6/1; James B. Hughes d. H. C. Carr, 6/0, 6/2; Cedric A. Major d. G. W. Davies, by default; R. M. Price d. Warren T. Acker, by default; J. H. Rendall d. J. W. Fisher, Jr., 6/1, 6/0. THIRD ROUND—Von Maur d. Keller, by default; Voshell d. H. O'Boyle, 6/0, 6/1; Curry d. Doud, 6/4, 6/2; Updegrave d. Brooks, 6/3, 4/6, 6/3; Shafer d. E. J. O'Boyle, 6/2, 6/3; McClave d. Dickson, 6/3, 8/6; Major d. Hughes, 6/3, 6/4; Rendall d. Price, 6/0, 6/1. FOURTH ROUND—Voshell d. Von Maur, 6/4, 6/3; Updegrave d. Curry, 6/2, 6/4; McClave d. Shafer, 6/2, 6/2; Major d. Rendall, 6/1, 6/3. SEMI-FINAL ROUND—Voshell d. Updegrave, 1/6, 6/3, 6/4; Major d. McClave, by default. FINAL ROUND—Voshell d. Major, 1/6, 7/5, 6/2, 6/8, 6/4.

MEN'S DOUBLES.

FIRST ROUND—Brooks and Williams d. Koch and Manners, 9/11, 6/0, 6/3; Osborne and Bryden d. Peck and Lamb, 6/2, 6/4; Keller and Dickson d. Davidson and Davidson, 6/2, 6/1; Harris and Fuller d. Smith and Brooks, 6/0, 2/6, 6/4; Von Maur and Lowry d. Merrill and Palmer, 6/4, 6/1; O'Boyle and O'Boyle d. Carr and Carr, 6/1, 8/6. SECOND ROUND—McClave and Rendall d. Doud and Moyer, 6/1, 7/5; Burn and Updegrave d. J. W. Fisher, Jr. and W. C. Johnson, 6/2, 6/0; Keller and Dickson d. Osborne and Bryden, 6/3, 5/7, 6/4; Von Maur and Lowry d. Harris and Fuller, 1/6, 6/3, 6/2; O'Boyle and O'Boyle d. Linen and Ketcham, 6/2, 6/1; H. O'Boyle and Hughes d. Wicks and Howell, by default. THIRD ROUND—McClave and Rendall d. Burn and Updegrave, 6/4, 6/3; Keller and Dickson d. Brooks and Williams, 6/1, 4/6, 6/2; Von Maur and Lowry d. O'Boyle and O'Boyle, 6/2, 6/4; Major and Voshell d. H. O'Boyle and Hughes, 6/0, 10/3. SEMI-FINAL ROUND—McClave and Rendall d. Keller and Dickson, 6/4, 6/1; Major and Voshell d. Von Maur and Lowry. FINAL ROUND—Major and Voshell d. McClave and Rendall, 8/6, 6/4.

WOMEN'S SINGLES.

FINAL ROUND—Mrs. Howard Craig d. Mrs. La M. Belin, 6/2, 6/4.

WOMEN'S DOUBLES.

FINAL ROUND—Mrs. La M. Belin and Miss Storrs d. Miss Claire Matlack and Mrs. Craig, 7/5, 6/3.

MEN'S CONSOLATION SINGLES.

FINAL ROUND—Philip Bryden d. W. F. Koch, 6/2, 2/6, 6/4.

Southern Pennsylvania Championships

C. S. Garland, without the loss of a set, placed the championship of Southern Pennsylvania to his credit, in the tournament held at the Bedford Springs Tennis Club, August 7 to 14. Fred. H. Harris and J. E. McLain scored a

triumph in the men's doubles, and Miss Molla Bjurstedt and C. S. Garland won the mixed doubles.

There were thirty-seven entries in the men's singles, sixteen teams in the men's doubles, and twenty-two pairs in the mixed doubles. The summaries :

MEN'S SINGLES.

FIRST ROUND—John McKone d. R. McLeod, 6/2, 6/1; R. Oster d. J. J. Barclay, 6/2, 6/4; W. S. Hurlock d. T. Gephart, Jr., 7/5, 6/3; L. A. Kraus d. John Kunkle, 7/5, 7/5; Chisholm Garland d. E. Middleton, 6/0, 6/3. SECOND ROUND—J. U. Moorhead d. Paul Reed, 6/3, 7/5; C. S. Garland d. W. B. Ingle, 6/0, 6/0; C. Cleave d. E. F. Torrey, 6/2, 5/7, 6/4; Oster d. McKone, 6/0, 6/1; F. H. Harris d. Chisholm Garland, 6/0, 6/0; J. P. Replogle d. C. P. Billings, 4/6, 6/3, 6/1; J. Scott Burke d. A. A. Garland, 6/1, 6/0; Charles Garland d. B. Cleave, 6/0, 6/1. THIRD ROUND—Moorhead d. R. C. Hall, 6/0, 6/1; C. S. Garland d. Cleave, 6/1, 6/0; N. W. Swayne d. A. McLanahan, 6/1, 6/0; Oster d. J. B. Williams, 6/4, 6/2; Harris d. Hurlock, 6/0, 6/1; Replogle d. T. H. Bopp, 6/0, 6/0; J. E. McLain d. Burke, 6/0, 6/3; Charles Garland d. Sam Bird, 6/0, 6/1. FOURTH ROUND—C. S. Garland d. Moorhead, 6/3, 6/1; Swayne d. Oster, 6/4, 6/1; Harris d. Replogle, 6/3, 6/2; McLain d. Charles Garland, 6/2, 6/2. SEMI-FINAL ROUND—C. S. Garland d. Swayne, 6/3, 6/2; Harris d. McLain, 9/7, 6/1. FINAL ROUND—C. S. Garland d. Harris, 6/2, 6/4, 6/4.

MEN'S DOUBLES.

FIRST ROUND—Reed and Middleton d. Hurlock and Kunkle, 6/1, 6/3; Harris and McLain d. Bopp and Garland, 6/1, 6/0; Replogle and Swayne d. B. Cleave and Bird, 6/0, 6/0; Oster and McLanahan d. Burke and McLeod, 6/1, 6/3; Garland and Garland d. Hall and Barclay, 6/0, 6/1; Moorhead and Torrey d. McKone and C. Cleave, 6/1, 6/1; Billings and Garland d. Williams and Ingle, 6/0, 6/1. SECOND ROUND—Harris and McLain d. Reed and Middleton, 6/0, 6/1; Replogle and Swayne d. S. Garrison and C. T. Garrison, 6/0, 6/0; Garland and Garland d. Oster and McLanahan, 6/1, 7/5; Billings and Garland d. Moorhead and Torrey, 6/2, 6/4. SEMI-FINAL ROUND—Harris and McLain d. Replogle and Swayne, 4/6, 6/4, 6/3; Garland and Garland d. Billings and Garland, 6/3, 3/6, 6/1. FINAL ROUND—Harris and McLain d. Garland and Garland, 6/4, 6/4, 6/3.

MIXED DOUBLES.

FINAL ROUND—Miss Molla Bjurstedt and C. S. Garland d. Miss Sara Young and F. H. Harris, 6/1, 6/4.

Western Pennsylvania Championships

As usual, the doubles championship of Western Pennsylvania was the feature of the tournament held by the Altoona Cricket Club of Altoona, Pa., August 24 to 27. E. E. Lane and E. Morris were the tournament winners, but in the challenge round, H. J. and J. H. Rendall duplicated their success of the previous year in straight sets.

In the singles, K. C. Schmertz carried off the honors by defeating Chisholm Garland, in the final round, 6/4, 6/1, 6/1. The summaries :

MEN'S SINGLES.

FIRST ROUND—R. C. Schmertz d. G. A. Kerbaugh, 6/0, 6/1; J. A. Smith d. F. J. Peck, 6/3, 6/3; A. McLanahan, Jr. d. C. Cleave, 6/2, 8/6; C. H. Strand d. William Lamb, Jr., by default; E. E. Lane d. Morris Smith, 6/3, 6/4; R. F. Hare d. E. F. Thomas, by default; Chisholm Garland d. Bertram Cleave, 6/0, 6/0; C. A. Love d. C. E. Haines, 6/1, 6/0; W. H. Stevens d. McC. Fahnestock, 6/2, 7/5; H. F. Van Valzah d. H. B. Hull, 6/4, 6/3; C. F. King, Jr. d. J. D. Mattern, 6/8, 8/6, 6/2. SECOND ROUND—W. F. Reynolds, Jr. d. B. F. Clayberger, 6/4, 1/6, 8/6; Schmertz d. J. A. Smith, 6/1, 6/2; McLanahan d. Strand, by default; Lane d. Hare, 6/3, 9/5; Garland d. Love, 6/4, 6/1; Van Valzah d. Stevens, 6/0, 6/1; Elliott Morris d. King, 6/3, 3/6, 7/5; W. B. Rudd d. A. H. Elliott, 7/5, 6/1. THIRD ROUND—Schmertz d. Reynolds, 6/3, 6/3; Lane d. McLanahan, 6/3, 3/6, 6/3; Garland d. Van Valzah, 6/1, 6/3; Rudd d. Morris, 10/12, 6/2, 6/3. SEMI-FINAL ROUND—Schmertz d. Lane, 6/4, 6/2; Garland d. Rudd, 6/0, 6/2. FINAL ROUND—Schmertz d. Garland, 6/4, 6/1, 6/1.

MEN'S DOUBLES.

FIRST ROUND—C. Garland and C. Cleave d. C. A. Love and H. F. Van Valzah, 6/4, 6/2; W. B. Rudd and W. F. Reynolds d. J. T. Balbride and C. H. Plimpton, 7/5, 6/3; E. E. Lane and E. Morris d. G. A. Kerbaugh and F. J. Peck, 4/6, 6/3, 6/2; C. F. King and R. Hare d. J. R. Stewart and A. McLanahan, 6/4, 6/4; F. O. Wray and J. A. Smith

d. B. F. Clayberger and Stevens, 6/4, 4/6, 6/3. **SECOND ROUND**—Garland and Cleave d. H. B. Hull and J. D. Mattern, 7/5, 6/4; Lane and Morris d. Rudd and Reynolds, 7/5, 6/3; King and Hare d. Wray and Smith, 6/4, 2/6, 6/4; M. A. Smith and R. C. Schmertz d. William Lamb and E. F. Thomas, by default. **SEMI-FINAL ROUND**—Lane and Morris d. Garland and Cleave, 3/6, 6/1, 6/4; King and Hare d. Smith and Schmertz, 12/10, 6/2. **FINAL ROUND**—Lane and Morris d. King and Hare, 6/3, 6/2, 6/0.

CHALLENGE ROUND—H. J. and J. H. Rendall d. Lane and Morris, 6/0, 6/1, 6/2.

MEN'S CONSOLATION SINGLES.

FINAL ROUND—J. A. Smith d. C. F. King, 6/3, 6/3, 6/4.

Northwestern Pennsylvania Championships

J. G. Castle, the diminutive star of Allegheny College, Pa., defeated Charles S. Garland, the 1914 champion, in the challenge round of the sixth annual tournament for the championship of Northwestern Pennsylvania, held at the New Castle Country Club, beginning July 14. With F. O. Wilson as a partner, Castle also annexed the doubles. Miss Mabel Miller of Blairsville, Pa., won the women's singles in straight sets after eliminating Miss Louise Fordyce of Youngstown, Ohio, the 1914 champion, in the semi-finals.

The entry list of the tournament was the largest in its history, forty-two players being entered in the men's singles, sixteen teams in the men's doubles, and eleven women striving for the championship bowl. The summaries:

MEN'S SINGLES.

FIRST ROUND—F. O. Wilson d. James Kennedy, 6/2, 6/1; G. G. Forquer d. William Caldwell, 6/4, 6/1; M. L. McBride d. T. P. Offutt, 6/1, 6/3; Herbert Lytle d. Mathew Gunton, 6/3, 6/3; G. E. Ransom d. T. V. A. Malloy, 7/5, 6/1; Ernest Travis d. Milton Frew, 6/0, 6/0; T. H. Bopp d. W. L. H. Gibson, 1/6, 6/4, 7/5. **SECOND ROUND**—J. S. Chantler d. Chisholm Garland, 6/3, 5/7, 7/5; James Farrell d. Richard Bard, 6/0, 6/0; F. O. Wilson d. G. G. Forquer, 6/2, 6/1; Lytle d. McBride, 6/4, 5/7, 6-1; Travis d. Frew, 6/0, 6/0; Charles Garland d. Bopp, 6/0, 6/1; C. H. Blair d. James McMasters, 6/3, 4/6, 6/4; L. R. Boales d. G. A. Saeger, 10/12, 6/4, 6/0; J. G. Castle d. Norman Leeke, 6/4, 6/3. **THIRD ROUND**—Farrell d. Chantler, 5/5, defaulted; W. J. Uber d. J. C. Jackman, 6/3, 6/0; Lytle d. Wilson, 6/3, 6/3; Charles Garland d. Blair, 6/0, 6/1; Herbert Patterson d. L. R. Boales, 6/4, 6/1; Castle d. Howard Acher, 6/1, 7/5. **FOURTH ROUND**—Kirk Reid d. Farrell, 7/5, 6/1; Lytle d. Uber, 6/1, 6/1; Charles Garland d. Ransom, 6/3, 6/4; Castle d. Patterson, 6/2, 4/6, 6/2. **SEMI-FINAL ROUND**—Reid d. Lytle, 7/9, 6/1, 6/4; Castle d. Charles Garland, 6/4, 6/4. **FINAL ROUND**—Castle d. Reid, 6/2, 3/6, 6/4, 6/3.

CHALLENGE ROUND—Castle d. Charles S. Garland, 6/2, 8/6, 6/8, 7/5.

MEN'S DOUBLES.

FIRST ROUND—H. T. Munn and W. J. Uber d. M. L. McBride and G. G. Forquer, 4/6, 6/4, 6/2; Herbert Lytle and Norman Leeke d. J. C. Jackman and W. L. H. Gibson, 6/3, 6/4; F. O. Wilson and J. G. Castle d. J. H. Kennedy and J. S. Chantler, 6/0, 6/2; D. E. Frew and Howard Acher d. H. Robinson and J. Baumgartner, 6/3, 7/5; Herbert Patterson and Kirk Reid d. G. E. Raustom and H. Stitzinger, 6/1, 6/1. **SECOND ROUND**—Munn and Uber d. T. V. A. Malloy and T. H. Bopp, 6/3, 6/1; Wilson and Castle d. Herbert Lytle and Norman Leeke, 8/6, 6/3; Frew and Acher d. C. H. Blair and W. M. Caldwell, 6/4, 6/2; Patterson and Reid d. Charles Garland and Chisholm Garland, 7/5, 6/1. **SEMI-FINAL ROUND**—Wilson and Castle d. Munn and Uber, 6/3, 6-1; Patterson and Reid d. Frew and Acher, 6/1, 2/6, 6/2. **FINAL ROUND**—Castle and Wilson d. Patterson and Reid, 6/3, 6/4, 7/5.

WOMEN'S SINGLES.

FINAL ROUND—Miss Mabel Miller d. Miss Marjorie Schmertz, 6/4, 6/3.

Middle Atlantic Championships

Spencer Gordon of Washington, D. C., defeated a fellow-townsmen, J. B. Moore, in the final round of singles at the Middle Atlantic tournament, held on the courts of the Columbia Country Club, Chevy Chase, Md., beginning May 29. Five sets were played before the issue was decided. The winner and runner-up,

as a pair, captured the final round of doubles, after five hard sets, from Gore and Bethel. Miss E. Bryan won the women's singles, and Miss Eva Baker and Moore took the mixed doubles. The summaries:

MEN'S SINGLES.

FIRST ROUND—Spencer Gordon d. R. T. Wilson, 6/3, 7/5; C. T. A. Miller d. H. A. Lewis, by default; E. S. Wolfe d. Hugh MacKenzie, by default; A. G. Plant d. B. Flournoy, 6/4, 6/4; L. R. Mason d. H. C. Sheridan, by default; Horace Barber d. A. T. Ruan, by default; L. I. Doyle d. P. D. Merica, 6/4, 8/6; W. L. Clarke d. F. P. Pritchard, 6/1, 6/2; H. O. Clabarger d. C. A. Beider, by default; H. B. Myer d. M. M. Trumbull, by default; Ezra Gould d. J. A. Dorst, 6/3, 6/1; L. P. MacLachlan d. D. Caldwell, by default; A. J. Gore d. H. T. Shannon, 6/4, 6/1; F. J. Bates d. E. C. Lathrop, 7/5, 8/6; C. A. Fuller d. A. B. Heaton, 6/1, 6/2; D. Hillyer d. C. Brown, by default; W. A. Bethel d. W. T. Bland, by default; A. Y. Leech d. C. S. Kimball, 6/1, 6/0; C. A. Slater d. C. Reynolds, 6/4, 2/6, 6/4; E. C. Graves d. James Baird, by default; E. H. Gates d. H. Stidham, by default; C. P. King d. C. T. Chapman, by default; M. King d. W. H. Ronsaville, 6/3, 6/2; J. B. Moore d. S. Herrick, 6/1, 6/4; Norris McLean d. H. E. Read, 6/3, 6/1; H. E. Burton d. G. H. Dawson, by default; C. F. Hughes d. H. N. Brown, by default; H. C. Armstrong d. Harvey Bundy, by default; Arthur Hellen d. F. C. Holtzman, 6/3, 3/6, 6/4; J. L. Karrick d. E. O. Leech, by default; F. L. Davis d. A. B. Shelton, by default; Harvey Winfield d. L. F. Spring, by default. **SECOND ROUND**—Gordon d. Miller, 6/0, 6/1; Plant d. Wolfe, by default; Barber d. Mason, 6/4, 7/5; Doyle d. Clark, 6/2, 6/4; Myers d. Clabarger, 6/1, 6/1; Gould d. MacLachlan, 6/2, 6/1; Gore d. Bates, 6/0, 6/1; Hillyer d. Fuller, 6/3, 4/6, 6/3; Bethel d. Leech, 6/1, 4/6, 6/0; Slater d. Graves, by default; C. P. King d. Gates, 6/0, 6/4; Moore d. M. King, 6/1, 6/1; McLean d. Burton, 6/1, 6/1; Armstrong d. Hughes, 7/5, 4/6, 6/3; Hellen d. Karrick, 6/2, 6/0; Winfield d. Davis, 6/4, 6/4. **THIRD ROUND**—Gordon d. Plant, 6/0, 6/0; Doyle d. Barber, 6/4, 5/7, 6/4; Gould d. Myers, 6/4, 8/6; Hillyer d. Gore, 0/6, 7/5, 8/6; Bethel d. Slater, 7/5, 6/4; Moore d. King, 6/2, 6/1; McLean d. Armstrong, 6/3, 6/3; Hellen d. Winfield, 6/1, 6/3. **FOURTH ROUND**—Gordon d. Doyle, 6/4, 5/7, 6/4; Hillyer d. Gould, 3/6, 6/2, 10/8; Moore d. Bethel, 6/1, 6/2; Hellen d. McLean, 6/3, 11/9. **SEMI-FINAL ROUND**—Gordon d. Hillyer, 1/6, 6/1, 8/6; Moore d. Hellen, 6/0, 6/4. **FINAL ROUND**—Gordon d. Moore, 4/6, 7/5, 3/6, 6/2, 6/4.

MEN'S DOUBLES.

FIRST ROUND—C. P. King and L. W. Glazebrook d. James Baird and H. Stidham, by default; A. Crampton and M. F. West d. B. Skinner and L. I. Dent, 6/3, 9/7. **SECOND ROUND**—A. J. Gore and W. A. Bethel d. E. S. Wolfe and partner, by default; E. C. Lathrop and P. D. Merica d. C. S. Kimball and F. P. Pritchard, 7/5, 6/1; Harvey Bundy and J. U. Morehead d. L. I. Doyle and H. W. Barber, 6/4, 3/6, 7/5; H. T. Shannon and A. B. Heaton d. King and Glazebrook, 6/3, 8/6; Crampton and West d. Peter and partner, by default; C. B. Doyle and N. W. McLean d. A. Y. Leech and H. F. Winfield, 6/2, 6/1; H. C. Armstrong and J. A. Dorst d. C. A. Slater and L. P. MacLachlan, 6/4, 1/6, 6/1; Spencer Gordon and J. B. Moore d. Colton and Colton, 6/1, 9/7. **THIRD ROUND**—Gore and Bethel d. Lathrop and Merica, 6/1, 6/2; Bundy and Morehead d. Shannon and Heaton, 6/0, 6/2; Doyle and McLean d. Crampton and West, 6/1, 6/2; Gordon and Moore d. Armstrong and Dorst, 6/1, 6/2. **SEMI-FINAL ROUND**—Gore and Bethel d. Bundy and Morehead, 10/8, 7/9, 8/6; Gordon and Moore d. Doyle and McLean, 2/6, 9/7, 8/6. **FINAL ROUND**—Gordon and Moore d. Gore and Bethel, 6/3, 6/4, 5/7, 5/7, 6/2.

WOMEN'S SINGLES.

FIRST ROUND—Miss F. Smith d. Mrs. F. Pyle, by default; Mrs. Tyssowski d. Miss J. Steck, 6/1, 6/4; Miss A. Doyle d. Miss E. Stowell, 6/0, 6/1; Miss Corson d. Mrs. Downs, 6/1, 6/2; Miss M. Sewall d. Miss Trout, 6/1, 6/3; Mrs. Winter d. Miss Dufour, by default; Miss E. Bryan d. Mrs. W. Bethel, 6/4, 6/3; Miss Stone d. Miss M. Brown, by default. **SECOND ROUND**—Miss Smith d. Mrs. Tyssowski, 6/3, 6/1; Miss Doyle d. Miss Corson, 6/1, 6/2; Miss Sewall d. Mrs. Winter, by default; Miss Bryan d. Miss Stone, 2/6, 6/0, 6/3. **SEMI-FINAL ROUND**—Miss Doyle d. Miss Smith, 6/0, 6/3; Miss Bryan d. Miss Sewall, 6/0, 6/1. **FINAL ROUND**—Miss Bryan d. Miss Doyle, 6/3, 6/2.

MIXED DOUBLES.

FINAL ROUND—Miss Eva Baker and Ballard Moore d. Miss Stone and Hillyer, 6/1, 6/0.

MEN'S CONSOLATION SINGLES.

FINAL ROUND—F. C. Holtzman d. S. Herrick, 6/4, 4/6, 6/2.

WOMEN'S CONSOLATION SINGLES.

FINAL ROUND—Mrs. Bethel d. Mrs. Downs, 6/3, 6/0.

South Atlantic States Championships

Edward V. Carter, Jr., of Atlanta, successfully defended his title against his brother, Frank Carter, in the tournament for the South Atlantic States Championship, held at the Augusta (Ga.) Country Club during the week of June 14. It was the winner's third consecutive victory, and the silver challenge cup became his permanent property. E. V. Carter, Jr., paired with J. K. Orr, Jr., also captured the doubles. The summaries:

MEN'S SINGLES.

FIRST ROUND—T. Jones d. D. Teague, 6/4, 7/5; H. Wall d. A. Gehrken, 6/4, L. Gereke d. B. Ragsdale, 6/1, 6/4; F. Carter d. W. Nixon, 6/0, 6/1; T. Brand d. K. McKenzie, 7/5, 6/2; C. Phinizy d. V. Lambcock, 8/6, 9/11, 13/11; F. Reynolds d. W. Martin, 6/4, 6/3; K. Merry d. J. Wilkins, 6/1, 6/2; J. K. Orr d. D. Byssey, 6/1, L. Kennedy d. W. B. Rigsby, 6/4, 6/1. **SECOND ROUND**—A. M. Kennedy d. J. Harper, 4/6, 6/4, 7/5; F. H. Barrett d. W. Marshall, 6/2, 8/6; S. Nurnberger d. J. Roseman, 6/2, 7/5; J. B. Lee d. Jones, by default; Wall d. Gereke, 6/3, 6/8; Carter d. M. Harrison, 6/0, 9/0; F. W. Capers d. Brand, 6/4, 6/3; L. Waring d. Phinizy, by default; Merry d. Reynolds, 6/2, 6/4; Kennedy d. Orr, by default; T. Barrett d. A. W. Harper, 3/6, 6/4, 6/1; E. Mansfield d. L. Brown, 6/2, 6/2; V. McMillan d. Brodenberg, 4/6, 6/3, 6/3; R. Capers d. W. Ashe, 6/4, 6/2; J. Brooks d. E. Barrinov, 6/4, 7/5. **THIRD ROUND**—A. M. Kennedy d. T. Cumming, 6/1, 6/2; Nurnberger d. H. Barrett, 6/1, 8/6; Lee d. Wall, 6/2, 3/6, 8/6; Carter d. Capers, 6/0, 12/10; Merry d. Waring, by default; T. Barrett d. Kennedy, 6/3, 6/4; McMillan d. Mansfield, 2/6, 6/3; Capers d. Brooks, 6/3, 6/3. **FOURTH ROUND**—A. M. Kennedy d. Nurnberger, 8/6; Carter d. Lee, 6/3, 6/3; T. Barrett d. Merry, 6/1, 7/5; McMillan d. Capers, by default. **SEMI-FINAL ROUND**—Carter d. Kennedy, 6/4, 6/4; McMillan d. T. Barrett, 10/12, 6/2, 6/3. **FINAL ROUND**—Frank Carter d. V. McMillan, 6/4, 6/1, 2/6, 6/2.

CHALLENGE ROUND—Edward V. Carter, Jr., d. Frank Carter, 6/2, 6/2, 6/1.

MEN'S DOUBLES.

FIRST ROUND—L. Kennedy and Cumming won, 6/1, 6/3; J. C. and A. W. Harper and D. Paddock, 6/3, 7/5; Capers and Carey d. Perkins and Orrington, 7/5; Mansfield and F. Carter d. Nurnberger and Gereke, 6/2, 6/4; Barrett and Barrett d. Hester and Wall, 3/6, 6/4, 6/2; Merry and Evans d. Rigsby and Wilkins, 6/2, 7/5; and E. V. Carter, Jr., d. M. Kennedy and Lee, 6/1, 6/3. **SECOND ROUND**—Brooks d. Ragsdale d. Davidson and Bates, 7/5, 6/3; W. Kennedy and Harrison d. Dillard and Capers, 12/14, 8/6, 6/1; L. Kennedy and Cumming d. Harper and Harper, 6/3, 6/1; Ragsdale and McMillan d. Capers and Carey, 6/3, 6/3; Mansfield and F. Carter d. Barrett and Barrett, 8/6, 6/2; Orr and E. V. Carter, Jr., d. Merry and Evans, by default; Nixon and Nixon d. Keenan and Miller, 6/4, 6/3. **THIRD ROUND**—W. Kennedy d. Harrison d. Brooks and Ragsdale, 6/4, 6/1; L. Kennedy and Cumming d. Ragsdale and McMillan, 3/6, 6/1, 8/6; Orr and Carter d. Mansfield and Carter, 6/4, 6/0; Nixon d. McKenzie-Blach, by default. **SEMI-FINAL ROUND**—L. Kennedy and Cumming d. W. Kennedy and Harrison, 6/1, 6/3; Orr and Carter d. Nixon and Nixon, by default. **FINAL ROUND**—J. K. Orr and E. V. Carter, Jr., d. L. Kennedy and T. Cumming, 6/3, 6/0, 6/2.

Central States Championships

Roland M. Hoerr of St. Louis retained the singles title, which he won in 1914, in the eighth annual Central States championship tournament, held at the courts of the St. Louis Amateur Athletic Association, beginning July 1. His opponent in the final round was C. Drummond Jones, Hoerr winning a four-set match. Jones and Hoerr, paired together, won the doubles event with a dashing finish, from Gene Monnett and Paul Derrrough of Enid, Okla. The consolation singles was won by E. B. Harris of the Maplewood Tennis Club and the consolation doubles went to Ed. Tilton and J. S. Sullivan. The summaries:

MEN'S SINGLES.

FIRST ROUND—D. Obear d. H. M. Hess, 3/6, 6/2, 8/6; Ed. Tilton d. Scott Garret, 8/6, 6/2; M. D. Macdonald d. F. D. McCluskey, 4/6, 6/2, 7/5; W. H. Bowman d. W. Wiley, 6/1, 9/7; J. Lehman d. J. Friede, 7/9, 6/2, 6/2; R. M. Hoerr d. K. Schaberg, 6/3; H. R. Hollingshead d. H. Y. McCluskey, 6/2, 3/6, 6/2; C. D. P. Hamilton d. E.

Rice, 3/6, 7/5, 6/4; A. N. Frazier d. C. G. Hotchkiss, 6/4, 6/3; C. D. Jones d. E. Eichmeier, 6/0, 6/2; T. Ward d. C. W. Brown, 6/2, 6/0; J. S. Sullivan d. T. Phelan, 11/9, 6/1; E. R. Thomas d. J. S. Lionberger, 3/6, 9/7, 6/2; W. G. Gamble d. F. M. Warner, 6/2, 6/2; J. S. Alden d. W. R. Schneider, 8/6, 6/4, 6/3; S. R. Overall d. G. F. Brocker, 6/3, 6/2. **SECOND ROUND**—C. H. King d. C. D. Smiley, 7/5, 6/3; J. H. Chandler d. J. S. McGuire, 6/1, 8/9, 6/2; E. D. Monnett d. A. T. Blatterman, 6/2, 6/4; D. Obeur d. Joseph Dickson, 6/3, 6/1; Tilton d. G. J. Johnston, 6/3, 8/6; Bowman d. Macdonald, 6/3, 6/1; Hoerr d. Lehman, 6/0, 6/1; Hamilton d. Hollingshead, 2/6, 6/3, 6/2; Jones d. Frazier, 6/1, 6/2; Ward d. Charles Perry, 6/8, 6/4, 6/4; Sullivan d. Thomas, 6/1, 6/1; Gamble d. Alden, 6/4, 6/3; Overall d. F. Benson, 6/0, 6/0; W. D. Dalrymple d. H. S. Cushman, 7/5, 4/6, 6/3; R. G. Metcalfe d. James Westbury, 7/5, 6/4; P. G. Darrough d. E. B. Harris, 6/4, 6/1. **THIRD ROUND**—Chandler d. King, 6/4, 6/3; Monnett d. Obeur, 6/4, 6/4; Bowman d. Tilton, 6/4, 6/1; Hoerr d. Hamilton, 6/1, 6/2; Jones d. Ward, 7/5, 7/5; Sullivan d. Gamble, 9/7, 4/6, 6/0; Overall d. Dalrymple, by default; Darrough d. Metcalfe, 6/4, 6/8, 6/2. **FOURTH ROUND**—Monnett d. Chandler, 6/2, 6/4; Hoerr d. Bowman, 6/3, 6/2; Jones d. Sullivan, 6/4, 6/1; Darrough d. Overall, 6/2, 6/3. **SEMI-FINAL ROUND**—Hoerr d. Monnett, 7/5, 4/6, 6/0, 6/3, 6/2; Jones d. Darrough, 9/7, 0/6, 3/6, 6/2, 6/4. **FINAL ROUND**—Hoerr d. Jones, 6/2, 6/1, 3/6, 6/1.

MEN'S DOUBLES.

FIRST ROUND—Chandler and Bowman d. Sullivan and Tilton, 6/2, 7/5; Rice and Johanning d. F. D. McCluskey and H. Y. McCluskey, 6/2, 6/1; Hotchkiss and Lionberger d. Gardner and Smiley, 2/6, 6/3, 8/6. **SECOND ROUND**—Thomas and Ward d. Schaberg and Obeur, 6/4, 7/7, 7/5; Jones and Hoerr d. Collins and Metcalfe, 6/3, 6/3; Robinson and Smith d. Macdonald and Stern, 6/2, 6/4; Chandler and Bowman d. Rice and Johanning, 6/3, 3/6, 6/3; Overall and King d. Hotchkiss and Lionberger, 3/6, 6/3, 6/1; Darrough and Monnett d. Travis and Chase, 6/1, 6/3; Harris and Winsby d. Alden and Farris, 6/1, 6/4; Lehman and Perry d. Juckinte and Dickinte, 9/7, 6/1. **THIRD ROUND**—Jones and Hoerr d. Thomas and Ward, 6/4, 6/3; Robinson and Smith d. Chandler and Bowman, 1/6, 6/2, 6/3; Darrough and Monnett d. Overall and King, 6/2, 6/2; Lehman and Perry d. Harris and Winsby, 6/4, 4/6, 7/5. **SEMI-FINAL ROUND**—Jones and Hoerr d. Robinson and Smith, 6/4, 6/2, 6/2; Darrough and Monnett d. Lehman and Perry, 6/1, 6/4, 6/3. **FINAL ROUND**—Jones and Hoerr d. Darrough and Monnett, 11/13, 3/6, 6/3, 6/4, 6/2.

Central West Women's Championships

Fifty-seven of the sixty entrants competed in the fourth annual tournament for the Central West championships for women, held under the auspices of the Ivanhoe Tennis Club, at Kansas City, Mo., the week of June 21. The singles title was won by Miss Mary Katherine Voorhees of Evanston, Ill., while the doubles went to Miss Carrie B. Neely of Chicago and Miss Louise Pound of Lincoln, Nebr. The summaries:

SINGLES.

FIRST ROUND—Miss Keith Tracy d. Miss Dorothy Hayes, 6/3, 4/6, 6/0; Mrs. S. I. Flournoy d. Miss Ruth Barnes, 6/1, 6/4; Mrs. J. M. Forrester d. Miss Florence Lyle, 6/1, 8/6; Miss Kathleen Duffy d. Miss Nina M. Cowan, 6/1, 6/1; Miss Virginia Rudolph d. Miss Mary Donovan, 6/2, 6/8, 10/8; Miss Marjorie Hires d. Mrs. E. S. Brigham, 6/2, 6/2; Miss Ellen Peters d. Miss Elizabeth Hill, 6/4, 7/5; Miss Meryle Leavel d. Miss Margaret Foulcs, 5/7, 6/4, 6/3; Miss M. K. Voorhees d. Miss Clara Grigsby, 6/1, 6/0; Miss Marion Newell d. Miss M. B. Meservey, 6/2, 6/4; Mrs. D. B. Foster d. Miss Margaret Gilchrist, 6/0, 6/1; Miss Dorothy Johnston d. Miss Minnie Smith, 6/3, 6/2; Miss Marion Sowle d. Miss Dorothy Ludwig, 6/3, 6/2; Miss Margaret Donovan d. Miss Laura Small, 6/3, 6/3; Miss Ruth Hagar d. Miss Dorothy Thompson, 6/0, 6/1; Miss Mary Morley d. Miss Martlon Andrews, 6/1, 6/1; Miss Louise Hammann d. Miss Helen Eastlake, 6/1, 6/1. **SECOND ROUND**—Miss Lesley La Beaume d. Miss Helen Schramm, 6/0, 6/0; Mrs. R. S. Peer d. Miss Lottie Fuller, 6/4, 4/6, 8/6; Miss Lyle Hayes d. Miss Tracy, 3/6, 6/4, 8/6; Miss Pound d. Mrs. Flournoy, 6/1, 6/1; Miss Prendergast d. Mrs. Forrester, 6/1, 6/0; Miss Duffy d. Mrs. H. B. Manning, by default; Miss Hires d. Miss Rudolph, 6/0, 6/1; Miss Leavel d. Miss Peters, 6/3, 6/3; Miss Voorhees d. Miss Newell, 6/1, 6/1; Mrs. Foster d. Miss Johnston, 6/1, 6/4; Miss Sowle d. Miss Donovan, 1/6, 6/1, 6/3; Mrs. M. McNeill d. Miss Hagar, 6/2, 6/3; Miss Morley d. Miss E. Martin, 6/2, 6/1; Miss Hammann d. Miss Cope, 6/0, 6/0; Miss Hoeker d. Miss Jeanette McKellar, 6/1, 6/0. **THIRD ROUND**—Miss La Beaume d. Mrs. Peer, 6/3, 6/1; Miss Pound d. Miss Lyle Hayes, 6/0, 6/1; Miss Prendergast d. Miss Duffy, 7/5, 6/3; Miss Hires d. Miss Leavel, 6/3, 6/4; Miss Voorhees d. Mrs. Foster, 6/4, 6/1; Mrs. McNeill d. Miss Sowle, 6/0, 6/2; Miss Morley d. Miss Ham-

mann, 6/4, 1/6, 6/3; Miss C. B. Neely d. Miss Hocker, 6/2, 6/1. **FOURTH ROUND**—Miss Pound d. Miss La Beaume, 6/2, 6/3; Miss Hires d. Miss Prendergast, 8/6, 9/7; Miss Voorhees d. Mrs. McNeill, 5/7, 6/4, 6/4; Miss Neely d. Miss Morley, 6/0, 6/1. **SEMI-FINAL ROUND**—Miss Pound d. Miss Hires, 6/2, 6/3; Miss Voorhees d. Miss Neely, 4/6, 6/4, 3 1, defaulted. **FINAL ROUND**—Miss Voorhees d. Miss Pound, 3/6, 6/4, 6/4.

DOUBLES.

FIRST ROUND—Mrs. McNeill and Miss Hammann d. Miss Thompson and Miss Eastlake, 6/0, 6/2; Miss Hires and Miss Sowle d. Miss Brigham and Miss Peters, 6/1, 6/1; Miss Voorhees and Miss Hayes d. Miss Foules and Mrs. Brigham, 6/3, 6/2; Miss Neely and Miss Pound d. Miss Barnes and Miss Cope, 6/0, 6/0; Mrs. Foster and Miss Fuller d. Miss Leavel and Mrs. Forrester, 6/8, 7/5, 6/1; Mrs. Peer and Miss Hocker d. Miss Ludwig and Miss Hagar, 6/3, 6/1; Miss Prendergast and Miss La Beaume d. Miss McKellar and Miss Eastlake, 6/3, 6/1. **SECOND ROUND**—Miss Hires and Miss Sowle d. Mrs. McNeill and Miss Hammann, 4/6, 6/4, 8/6; Miss Voorhees and Miss Hayes d. Miss Harvey and Mrs. Peppard, 6/4, 6/4; Miss Neely and Miss Pound d. Mrs. Foster and Miss Fuller, 6/1, 6/2; Miss Prendergast and Miss La Beaume d. Mrs. Peer and Miss Hocker, 6/2, 6/3. **SEMI-FINAL ROUND**—Miss Voorhees and Miss Hayes d. Miss Hires and Miss Sowle, 6/4, 6/8, 6/4; Miss Neely and Miss Pound d. Miss Prendergast and Miss La Beaume, 6/1, 6/2. **FINAL ROUND**—Miss Neely and Miss Pound d. Miss Voorhees and Miss Hayes, 5/7, 6/4, 6/4.

CONSOLATION SINGLES.

FINAL ROUND—Miss Lottie Fuller d. Miss Laura Small, 6/2, 6/3.

CONSOLATION DOUBLES.

FINAL ROUND—Miss Katherine Harvey and Mrs. List Peppard d. Miss Meryl Leavel and Mrs. J. M. Forrester, 2/6, 6/4, 6/4.

Northwestern Championships

The twenty-sixth annual tournament for the championships of the Northwest, held under the auspices of the Minnetonka (Minn.) Yacht Club, at Deephaven, beginning July 24, was marred by rain and wet courts, but otherwise the tournament was full of interest. George M. Church put out Dean Mathey in the final round of singles, and in the challenge round defeated Joseph J. Armstrong, losing his only set of the week in the latter match. Church and Mathey won the doubles, and Miss Marguerite Davis of St. Paul captured the women's singles. The summaries:

MEN'S SINGLES.

FIRST ROUND—C. M. Griggs d. C. A. Courtney, 6/3, 6/2; W. S. Barnes d. Yerxa, 6/0, 6/1; E. Hopkins d. E. J. Miller, 6/3, 8/6; J. W. Adams, Jr. d. Swift, 6/2, 9/7; P. T. Poehler d. Patterson, 6/3, 6/2; T. K. Thompson d. W. U. Knight, 4/6, 6/4, 7/5; W. S. Lafans d. P. Haglin, 6/0, 6/0; D. S. Chatfield d. W. B. Newell, 6/1, 6/1; S. Stellwagen d. W. Tucker, 6/1, 6/3; W. Winterble d. S. Thompson, 6/0, 6/2; J. Weatherby d. Paul Hathaway, 6/1, 6/4. **SECOND ROUND**—E. W. Riebeth d. George Williamson, 6/1, 6/0; G. M. Church d. E. M. Enright, 6/0, 6/1; R. Kennedy d. B. Griggs, 6/0, 6/0; R. M. Burr d. J. B. Lewis, 6/2, 6/3; M. Griggs d. Barnes, 6/4, 4/6, 6/4; Henry Norton d. Hopkins, 7/5, 7/5; Adams d. J. Craigie, 6/1, 6/0; Thompson d. Poehler, 6/0, 8/6; L. H. Waidner d. La Fans, 4/6, 6/3, 6 1; Dean Mathey d. J. Nichols, 6/2, 6/1; E. R. Greer d. Fourney, 6/2, 6/3; Stellwagen d. Chatfield, 6/1, 7/5; L. Kennedy d. L. D. Naeve, 6/1, 6/2; Winterble d. Weatherby, by default; S. W. Kinyon d. R. Hankinson, 6/0, 6/1. **THIRD ROUND**—Church d. Riebeth, 6/0, 6/1; Burr d. Kennedy, 7/5, 9/7; B. Griggs d. Norton, 6/2, 6/4; Adams d. Thompson, 6/1, 6/2; Mathey d. Waidner, 6/3, 6/3; Stellwagen d. Greer, 6/0, 6/0; Winterble d. L. Kennedy, 8/6, 6/3; Kinyon d. Robertson, 6/2, 6/3. **FOURTH ROUND**—Church d. Burr, 6/2, 6/1; Adams d. B. Griggs, 6/3, 6/4; Mathey d. Stellwagen, 6/3, 6/2; Winterble d. Kinyon, 7/5, 3/6, 10/3. **SEMI-FINAL ROUND**—Church d. Adams, 6/1, 6/2, 6/2; Mathey d. Winterble, 6/4, 6/1, 6/0. **FINAL ROUND**—Church d. Mathey, 6/2, 7/5, 6/3.

CHALLENGE ROUND—G. M. Church d. J. J. Armstrong, 6/2, 9/7, 1/6, 6/1.

MEN'S DOUBLES.

FIRST ROUND—Kinyon and Winterble d. M. Griggs and E. Griggs, 6/2, 6/2, 6/1; Kennedy and Chatfield d. Tucker and Hankinson, 6/1, 6/2, 3/6, 6/1; Adams and Armstrong d. Williamson and Haglin, 7/5, 6/1, 6/0; Poehler and Robertson d. Yerxa and

Doan, 6/2, 6/4, 6/1; Church and Mathey d. Miller and Hobbs, 6/1, 6/1, 6/0. **SECOND ROUND**—Jayne and Stellwagen d. Northrop and McKnight, 6/1, 6/4, 6/3; Kinyon and Winterble d. LaFanse and Belden, 6/2, 8/6, 6/3; Adams and Armstrong d. Kennedy and Chatfield, 6/3, 6/2, 7/5; Poehler and Robertson d. Norton and Patterson, 6/1, 6/4, 6/1; Church and Mathey d. Sunders and Enright, 6/2, 6/1, 6/2; Thompson and Burton d. Knight and Riebeth, 3/6, 8/6, 6/2, 6/3; Burr and Kennedy d. Courtney and Cragie, 6/3, 6/4, 7/5. **THIRD ROUND**—Jayne and Stellwagen d. Swift and Fourney, by default; Adams and Armstrong d. Kinyon and Winterble, 6/2, 6/2, 3/6, 7/5; Church and Mathey d. Poehler and Robertson, 6/0, 6/2, 6/3; Burr and Kennedy d. Thompson and Burton, 6/4, 1/6, 6/4, 6/1. **SEMI-FINAL ROUND**—Adams and Armstrong d. Jayne and Stellwagen, 7/5, 6/3, 7/5; Church and Mathey d. Burr and Kennedy, 6/1, 6/1, 6/3. **FINAL ROUND**—Church and Mathey d. Adams and Armstrong, 6/4, 6/4, 6/2.

WOMEN'S SINGLES.

FINAL ROUND—Miss Marguerite Davis d. Miss Maxfield, 6/2, 6/2.

MIXED DOUBLES.

FINAL ROUND—Miss Marguerite Davis and J. J. Armstrong d. Miss Crosby and Burton, 6/2, 6/3.

Pacific Northwest Championships

A big entry list, ideal weather conditions, and large and enthusiastic galleries marked the twenty-fifth annual Pacific Northwest championship tournament, held on the courts of the Tacoma (Wash.) Lawn Tennis Club, August 2 to 7.

The final award of the Panama-American Union Cup made the tournament especially interesting. This trophy was given by John Barrett to be awarded, during the year of the Panama-Pacific Exposition, to the player winning the most points during the years of 1912-13-14-15. The points were awarded as follows: 10 to the winner, 5 to the runner-up, and 1 each to the semi-finalists.

The cup was won in 1912 by Melville H. Long, who defeated William M. Johnston, both of San Francisco, Cal.; in 1913 Elia F. Fottrell of San Francisco defeated Joseph C. Tyler of Spokane, Wash., and in 1914 H. Van Dyke Johns of San Francisco defeated Henry Breck of Oakland, Cal. Interest in the 1915 tournament lay between Tyler and Johns, who, of the previous contenders, were the only entrants in the competition, but Johns was defeated in the semi-finals by Samuel Russell of Seattle, Wash., who, in turn, was defeated by Tyler in the final round, thus giving permanent possession of the cup to Tyler.

Tyler's victory also carried with it the Chester Thorne Cup, representing the championship of the Pacific Northwest. It was presented twenty-five years ago, and is still without a permanent winner.

There were forty-eight entries in the men's singles and twenty-one teams in the doubles. The latter event was won by Johns and William Marcus, who defeated Kelleher of Seattle and Tyler in an exciting four-set match, 7/5, 2/6, 8/6, 10/8.

The women's singles had thirty-two entries and, as in 1914, the final round brought together Miss Sara Livingstone of Seattle and Mrs. W. J. Northrup of Portland, Ore., the former winning, 6/2, 6/1. Sixteen teams entered in the doubles, and the struggle in the final round was between four Seattle players, Miss McDonald and Mrs. Bragdon defeating Miss Livingstone and Miss Green, 6/1, 6/1.

Seattle players also distinguished themselves in the mixed doubles. The contest narrowed down to a final match between Miss Livingstone and Kelleher against Mrs. Stafford and Tyler of Spokane. The first named pair won, 6/3, 6/2.

Virginia Tournaments

Hot Springs Tournament

Craig Biddle of Philadelphia succeeded Fred. C. Inman of New York City as champion of Hot Springs, Va., in the fourth open tournament of the Virginia Hot Springs Golf and Tennis Club, held during the week of October 11. Biddle did not lose a set in the singles. He defeated B. S. Prentice of New York City in the final round, and in the challenge round won from Inman, who had two legs on the cup.

In partnership with Edgar Scott of Philadelphia, Biddle also captured the doubles. Miss Eleanora Sears and Miss Marion Fenno fought it out for honors in the women's singles and the former won after the closest kind of a three-set match. The summaries:

MEN'S SINGLES.

FIRST ROUND—J. A. Allen d. Henry Fletcher, 6/2, 7/5; J. Rousmanieve d. F. Jackson, 6/1, 4/6, 6/2; Brinton Buckwalter d. C. Whitehead, 6/2, 6/1. **SECOND ROUND**—John Inman d. D. W. Dilworth, 6/8, 6/2, 6/4; B. S. Prentice d. G. N. Richards, 6/1, 6/1; C. C. Adsit, Jr. d. J. U. Toucey, 6/1, 6/4; H. Homans d. A. Kerr, 6/4, 7/5; Allen d. B. H. Harned, 6/3, 6/1; Rousmanieve d. Buckwalter, 6/1, 4/6, 7/5; Craig Biddle d. E. P. Grosvenor, 6/2, 6/1; McKee Dunn d. Maguire, 6/1, 6/0; J. G. Douglas d. R. T. Lyman, 6/2, 6/2. **THIRD ROUND**—F. J. Hall d. J. Inman, 6/0, 6/2; Prentice d. Edgar Scott, 2/6, 9/7, 6/3; S. W. Merrihew d. Adsit, 6/2, 6/8, 6/3; Allen d. Homans, 6/4, 6/2; Earl Dodge d. Rousmanieve, by default; Biddle d. Harvey Williams, 6/1, 6/1; Dunn d. G. J. Geer, Jr., 6/3, 6/1; Douglas d. C. Inman, by default. **FOURTH ROUND**—Prentice d. Hall, 6/4, 6/1; Allen d. Merrihew, 6/3, 6/1; Biddle d. Dodge, 6/2, 6/1; Dunn d. Douglas, 6/2, 6/4. **SEMI-FINAL ROUND**—Prentice d. Allen, 6/3, 6/4; Biddle d. Dunn, 6/1, 6/0. **FINAL ROUND**—Biddle d. Prentice, 6/3, 6/2, 6/2.

CHALLENGE ROUND—Craig Biddle d. F. C. Inman, 6/4, 8/6, 6/1.

MEN'S DOUBLES.

FIRST ROUND—Dodge and Perin d. Kerr and Lyman, 6/4, 6/3; Allen and Dunn d. Harned and Williams, 6/4, 6/3; Jackson and de Sibour d. Merrihew and Grosvenor, 6/3, 6/4; Biddle and Scott d. Toucey and Maguire, 6/1, 6/4; Douglas and Homans d. Geer and Richard, 6/3, 6/4. **SECOND ROUND**—Schley and Prentice d. Dilworth and Gruner, 3/6, 6/3, 7/5; Allen and Dunn d. Dodge and Perin, 6/4, 6/3; Biddle and Scott d. Jackson and de Sibour, 6/4, 4/6, 6/3; Douglas and Homans d. Carnegie and J. Inman, 6/2, 6/4. **SEMI-FINAL ROUND**—Allen and Dunn d. Schley and Prentice, 7/5, 7/9, 6/2; Biddle and Scott d. Douglas and Homans, 6/4, 4/6, 6/3. **FINAL ROUND**—Biddle and Scott d. Allen and Dunn, 6/1, 9/7, 6/3.

WOMEN'S SINGLES.

FINAL ROUND—Miss Eleanora Sears d. Miss Marion Fenno, 4/6, 6/3, 6/4.

WOMEN'S DOUBLES.

FINAL ROUND—Miss Marion Fenno and Miss Eleanora Sears d. Mrs. Rawson Wood and Mrs. Harvey Williams, 6/3, 5/7, 6/2.

MIXED DOUBLES.

FINAL ROUND—Miss Marion Fenno and B. S. Prentice d. Miss Eleanora Sears and Craig Biddle, 7/5, 6/4.

Old Dominion Tournament

Theodore Roosevelt Pell of New York obtains permanent possession of the Hermitage Challenge Cup, in singles, by defeating Carleton Y. Smith of Atlanta, Ga., in the challenge round, 6/2, 6/1, 6/3. Smith won the Old Dominion tournament, held on the fourteen clay courts of the Country Club of Virginia, at Richmond, May 31 and succeeding days. In doing so he proved a dark horse, as either Fred C. Inman or Charles Bull, Jr. of New York were expected to be Pell's challenger. Smith's terrific drives from back court mowed down Inman and then Bull in straight sets.

Hugh Whitehead and Richard Tunstall, both of Norfolk, won the champion-

ship in doubles by defeating Charles M. Bull, Jr., and Reeve Schley, both of New York, in straight sets.

Miss Florence Ballin of New York did the unexpected by defeating Miss Elizabeth Moore in the final round of the women's singles, after three brilliant sets, 2/6, 6/4, 6/1. Miss Ballin won from Miss Marie Wagner in the challenge round by default. The women's doubles was won by Miss Elizabeth Moore and Miss Florence Ballin in the final round from Miss Mary Boyd and Miss Margaret Colston, both of Richmond, after two hard fought sets, 7/5, 6/2.

The mixed doubles was won by Miss Elizabeth Moore and Dr. Nat Thornton, who defeated, in the finals, Miss Mary Boyd and McKee Dunn, 6/2, 2/6, 6/4. The summaries:

MEN'S SINGLES.

FIRST ROUND—M. P. Andrews d. C. Scott, 6/0, 6/2; C. M. Bull, Jr. d. R. B. Cardozo, by default; A. H. Allen d. M. Langhorne, 4/6, 6/2, 6/3; E. Donnan d. R. Rogers, by default; K. C. Marsteller d. S. Clarke, 10/8, 8/6; W. E. Buford d. William Jerman, by default; E. B. Mosier d. B. Robb, 5/7, 6/0, 6/4; G. Dubose d. F. Lafferty, by default; H. Whitehead d. T. A. Cary, 6/0, 6/0; B. Donnan d. Oglesby, by default; M. R. Marsh d. A. J. Gore, by default; McK. Dunn d. M. Macon, 6/2, 6/3; W. Hubert d. R. D. Mausy, 10/8, 2/6, 7/5; Nat Thornton d. William Miller, by default; H. E. Heine d. P. Fleming, 6/4, 6/3; R. E. Baylor d. Fisher, by default; R. Preston d. L. Pierson, by default; E. Mansfield d. F. Johnson, 6/4, 6/4; C. Fleming d. D. Hillyer, by default; W. F. Farquehar d. W. R. Trigg, by default; George Zinn d. R. A. Ower, 6/0, 6/0; P. Treanor d. James Cecil, 6/1, 6/3; F. C. Inman d. John Dunn, Jr., 6/0, 6/0; W. F. Harrity, Jr., d. L. Wiggs, 6/3, 6/8, 6/1; N. Page d. H. Miller, by default; C. Y. Smith d. C. Harris, by default; P. Johnson d. E. S. Warren, by default; John Coke d. C. M. Fisher, 6/2, 6/2; O. C. Shaner d. M. T. Abel, 6/2, 6/3; R. Tunstall d. L. Blair, 6/2, 8/6; W. Harrison d. B. Williams, 6/4, 5/7, 6/4; J. Mullen d. A. M. Robertson, 6/0, 10/12, 6/0. SECOND ROUND—Bull d. Andrews, by default; Allen d. Donnan, 6/3, 6/4; W. E. Buford d. Masteller, 11/9, 7/5; Mosier d. Dubose, 9/7, 5/7, 6/3; Whitehead d. Donnan, 6/2, 6/1; McK. Dunn d. Marsh, 6/1, 6/0; Thornton d. Hubert, by default; Heine d. Baylor, 6/8, 6/1, 6/2; Mansfield d. Preston, by default; Fleming d. Farquehar, 7/5, 6/4; Treanor d. Zinn, 7/5, 2/6, 6/3; Inman d. Harrity, Jr., 7/5, 6/1; Smith d. Page, 6/2, 6/0; Coke d. Johnson, 6/2, 6/0; Tunstall d. Shaner, 6/0, 6/1; Mullen d. Harrison, by default. THIRD ROUND—Bull d. Allen, 5/7, 6/1, 6/1; Buford d. Mosier, 7/5, 6/4; Dunn d. Whitehead, 6/3, 6/4; Thornton d. Heine, 6/4, 11/9; Mansfield d. Fleming, by default; Inman d. Treanor, 6/4, 6/3; Smith d. Coke, 6/1, 6/3; Tunstall d. Mullen, 6/0, 6/1. FOURTH ROUND—Bull d. Buford, 6/4, 6/1; Thornton d. Dunn, 6/1, 6/3; Inman d. Mansfield, 8/6, 6/2; Smith d. Tunstall, 6/4, 6/2. SEMI-FINAL ROUND—Bull d. Thornton, 6/2, 3/6, 6/0; Smith d. Inman, 6/3, 6/4. FINAL ROUND—Smith d. Bull, 6/2, 6/2.

CHALLENGE ROUND—Pell (holder) d. Smith (challenger), 6/2, 6/1, 6/3.

MEN'S DOUBLES.

FIRST ROUND—Warren and Mosier d. Mearns and Page, 6/8, 6/3, 6/3; Inman and Zinn d. Cardozo and Fleming, by default; Whitehead and Tunstall d. Donnan and Cecil, 6/2, 6/2; Thornton and Dubose d. Cooke and Treanor, 6/4, 6/3; Allen and Shaner d. Buford and Dunn, 6/2, 8/6; Mansfield and Smith d. Dunn and Guest, 6/0, 6/2; Harrity and Heine d. Donnan and Johnson, by default; Schley and Bull d. Preston and Blair, by default. SECOND ROUND—Inman and Zinn d. Warren and Mosier, 6/2, 6/2; Whitehead and Tunstall d. Thornton and Dubose, 6/2, 6/3; Mansfield and Smith d. Allen and Shaner, 3/6, 6/3, 6/1; Schley and Bull d. Harrity and Heine, 6/1, 6/1. SEMI-FINAL ROUND—Whitehead and Tunstall d. Inman and Zinn, 6/3, 6/4; Schley and Bull d. Mansfield and Smith, 4/6, 6/3, 6/4. FINAL ROUND—Whitehead and Tunstall d. Schley and Bull, 6/2, 8/6, 6/1.

WOMEN'S SINGLES.

FINAL ROUND—Miss Ballin d. Miss Moore, 2/6, 6/4, 6/1.

CHALLENGE ROUND—Miss Ballin d. Miss Marie Wagner, by default.

WOMEN'S DOUBLES.

FINAL ROUND—Miss Ballin and Miss Moore d. Miss Boyd and Miss Colston, 7/5, 6/2.

MIXED DOUBLES.

FINAL ROUND—Miss Moore and Nat. Thornton d. Miss Boyd and Dunn, 6/2, 2/6, 6/4.

MEN'S CONSOLATION SINGLES.

FINAL ROUND—N. Page d. G. Dubose, 7/5, 3/6, 6/2.



PAUL W. GIBBONS,
President Philadelphia and District Lawn Tennis Association.

Lawn Tennis in Philadelphia and District

BY PAUL W. GIBBONS.

From a local standpoint, one of the bright spots in the past tennis year was the formation of the Philadelphia and District Lawn Tennis Association. The idea, which was conceived in February, was shaped into concrete form in April when a call was issued to every club in the Philadelphia District to join hands to form a permanent association to better tennis conditions in the district. The responses were instantaneous and exceeded even the fondest hopes of its sponsors. The association petitioned the United States National Lawn Tennis Association for a sectional doubles championship and asked for more consideration of Philadelphia when tennis fixtures of national import were being awarded. Despite the fact that the petition was ignored, the association is here to stay and undoubtedly will be an adjunct for advancement in the national councils of the sport.

The association's first annual banquet was participated in by nearly two hundred of the keenest tennis men in the Philadelphia district. The organization comprises in its membership thirty separate tennis clubs, with a combined equipment of 180 tennis courts, and upon which during the season 4,000 tennis players enjoy their favorite sport. We point to these figures, therefore, as proof that the formation of the association marked an epoch of advancement of Philadelphia tennis.

The only tennis clubs of importance not affiliated with the association are the Merion Cricket Club, Philadelphia Cricket Club and Germantown Cricket Club. If these clubs will join and help with the work, the association should, by the end of 1916, have an organization of forty clubs, 300 courts and 7,500 players. If nothing else can be said for it, therefore, 1915 will always have a halo for marking the birth of this association.

Not by any means the least important event of the 1915 season was the inception of the junior clay court championship of Philadelphia and District, held under the auspices of the Philadelphia and District Lawn Tennis Association, on the perfect courts of the Cynwyd Club. The age limit was purposely kept down to fifteen years, so that the event might be given over to mere tots of ten, eleven and twelve years, who might modestly refrain from entering if boys of seventeen and eighteen were permitted to play.

There is quite a difference in ability and development between the boys of fifteen and eighteen years, more perhaps than between any period of three years in tennis activity. Many players of seventeen and eighteen reach quite an advanced state of development. Young Charles Garland of Pittsburgh, Yale interscholastic, Indiana State champion and runner-up to Throckmorton (himself a further example) in the interscholastic championship, being a brilliant example.

The junior championship was an unqualified success. Thirty-two boys, varying in age from ten to fifteen years, competed for the title, which was won by Thomas Brown of New York. Many youngsters received a lasting incentive to improve their game as a result of the tournament, and its good effects are sure to be most marked in the near future.

Searing and Vaux Wilson of the Cynwyd Club deserve all the praise for the success of the affair. They raised the necessary finances, secured the entries, and managed the affair in a manner that might well be emulated by some tennis committees of infinitely greater experience.

The competitive play during 1915 was better, keener and numbered more participants by quite a margin than any of its predecessors. The Inter Cricket Club League competition for first and second teams, which took place in the spring, was participated in by five clubs and 75 players. It was won by Merion in both first and second divisions.

The tournament of the Tri-State League, six clubs, was participated in by sixty players, and was won by the Belfield Country Club. P. S. Osborne, Belfield, won the individual singles championship, and Howard Biddle and Robert McCann, Overbrook Golf Club, the doubles championship.

The tournament of the Suburban League, eight clubs, was participated in by ninety-five players, and was won by the Greenpoint Club. T. C. Leonards won the singles, and, with Dr. E. E. Eliason, the doubles championship.

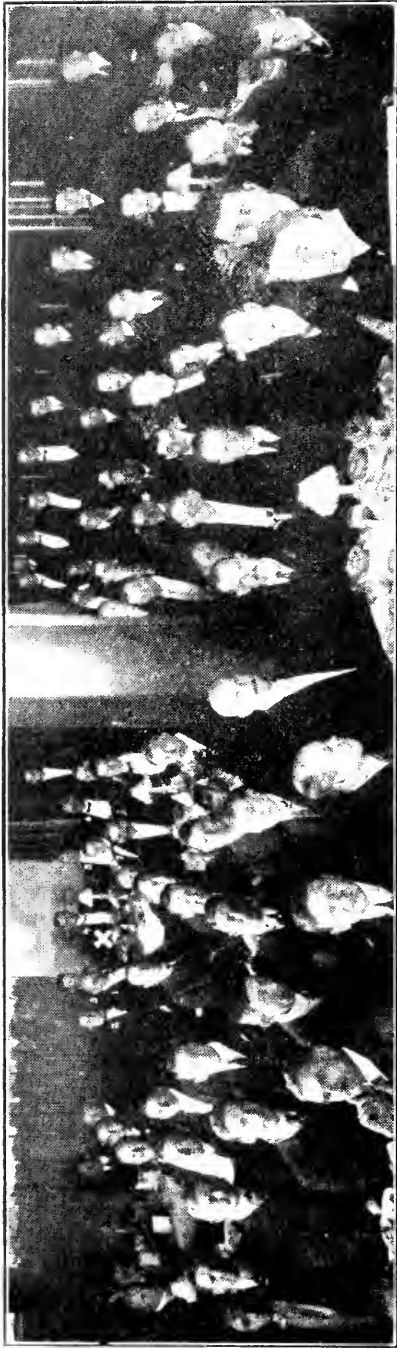

1, A. L. Hoskins, Vice-President U. S. N. L. T. A.; 2, Richard Kroesen, Cleveland, President Ohio L. T. A.; 3, Richard Norris Williams, 24, Clay Court Champion; 4, Paul W. Gibbons, President Philadelphia and District L. T. A.; 5, Julian S. Myrick, President West Side Tennis Club, Forest Hills; 6, John H. Whittaker, Secretary Philadelphia Cricket Club; 7, S. W. Merrilow, Editor American Lawn Tennis; 8, Howard W. Lewis, Chairman Merion Cricket Club Tennis Committee.

ANNUAL BANQUET PHILADELPHIA AND DISTRICT LAWN TENNIS ASSOCIATION, 1945.

(Cross shows speakers' table.)



1, C. S. Garland, winner Singles; 2, F. H. Harris, runner-up; 3, E. F. Torrey, Secretary U.S.N.L.T.A.; 4, Charles Garland, President Pittsburgh Tennis Association; 5, Miss Molla Bjorstedt, National Women's Champion.

PROMINENT PLAYERS AND OFFICIALS AT THE SOUTHERN PENNSYLVANIA CHAMPIONSHIPS, BEDFORD SPRINGS, 1945.

The tournament of the Inter-Borough League of Delaware County, six clubs, was participated in by fifty players, and was won by the Rutledge Club.

The tournament of the Inter-Township League, six clubs, was participated in by sixty players, and was won by the Beechwood Club.

The tournament of the West Jersey League of Field Clubs had nearly 100 players in the senior and junior events. The senior championship was won by the Moorestown Field Club by a very close margin from the Collingswood Field Club, which was runner-up.

Of the sanctioned tournaments held in the Philadelphia District during 1915, the following were the winners:

Pennsylvania State—Held at the Merion Cricket Club: Singles—Joseph J. Armstrong. Doubles—Wallace F. Johnson and A. O. Thayer.

Delaware State—Held at the Wilmington Country Club: Singles—George M. Church. Doubles—Wallace F. Johnson and J. J. Armstrong.

Philadelphia and District Championship—Held at Germantown Cricket Club: Singles—William T. Tilden, 2nd. Doubles—Stanley Pearson and L. C. Wister.

Men's Invitation Tournament—Held at Philadelphia Cricket Club, St. Martins: Singles—William T. Tilden. No doubles event.

Schuykill Valley Championship—Held at Plymouth Country Club: Singles—William T. Tilden, 2nd. Doubles—William T. Tilden, 2nd, and Roy Coffin.

Western New Jersey Championship—Singles—William T. Tilden, 2nd. Doubles—William T. Tilden, 2nd, and Foster Reeve.

Point Pleasant Championship—Held at Leighton Club, Point Pleasant, N. J.: Singles—P. S. Osborne. Doubles—C. M. Harlan and Paul W. Gibbons.

North Jersey Coast—Held at Bay Head Yacht Club: Singles—Dr. E. B. Dewhurst. Doubles—P. S. Osborne and Norman W. Swayne.

Ocean City Championship—Held at Ocean City Yacht Club: Singles—Harvey Y. Lake.

Of the women's tennis events in the Philadelphia District, chief interest, of course, centered in the national championship played on the courts of the Philadelphia Cricket Club at St. Martins. It was the most successful and best managed event since the inception of the women's championship. This was due principally to the splendid management of Chairman Joseph N. Jennings. In singles Miss Molla Bjurstedt was proclaimed the winner, while the doubles went to Mrs. Wightman and Miss Eleanora Sears. Mrs. Wightman and Harry Johnson of Boston captured the mixed doubles.

The Pennsylvania State championship, held at the Merion Cricket Club, drew a classy field. Miss Bjurstedt was on hand, but because of a bad ankle was unable to play in the singles. She, however, played in the doubles and mixed doubles. The singles title was won by Mrs. Marshall McLean, and Philadelphians were particularly gratified that Mrs. C. N. Beard of Cynwyd was the runner-up. Mrs. McLean and Miss Bjurstedt won the doubles, and Wallace F. Johnson and Miss Clare Cassel the mixed doubles.

The Delaware State championship was held for the first time in 1915. It was decided on the courts of the Wilmington Country Club and its success was thereupon assured. The best players in the Philadelphia District competed, and Wilmington was justly proud of the fact that the title in singles was won by Mrs. J. Saunders Taylor of the home club and the doubles by Mrs. Taylor and Miss Marion Cresswell, the latter a former Philadelphia champion. Mrs. Gilbert A. Harvey of Philadelphia was Mrs. Taylor's opponent in the final round.

The Women's Philadelphia and District championship for the first time in years attracted an out-of-town entry of class, Miss Agnes Cunningham coming down from Boston to strive for the title. Her efforts were crowned with success in both singles and doubles.

As to the women's interclub competitions in 1915, Philadelphia won the first division title, while the Belfield Country Club team featured its maiden entrance into the competition by winning the championship of the second division.

The death toll upon the sport will ever furnish the regretful side of our memories of 1915. From Philadelphia the Grim Reaper took Herbert M. Tilden, one of the best and most popular players who ever graced the court hereabouts: Milton C. Stein, chairman of the tennis committee of the Phil-

mont Country Club; Henry B. Ward, ex-captain of the University Courts team; John Torpey, a former champion of the Stenton Athletic Club; and William T. Tilden, whose great love and admiration for the sport was responsible for his directing the steps of his sons, Herbert M. and William T., 2nd, into the game. No important tournament in the Philadelphia district was complete without Mr. Tilden in the gallery, and no more appreciative admirer of a tennis match ever lived.

Philadelphia Ranking, 1915

[The numbers in parentheses indicate rank assigned the player in the official list of the U. S. N. L. T. A.]

1—R. N. WILLIAMS, 2ND (2).	6—CRAIG BIDDLE (Class 2).
2—W. J. CLOTHIER (Not ranked).	7—S. W. PEARSON (Class 6).
3—W. F. JOHNSON (Class 1).	8—R. HARTE (Not ranked).
4—J. J. ARMSTRONG (Class 1).	9—A. D. THAYER (Not ranked).
5—W. T. TILDEN, JR. (Class 6).	10—L. C. WISTAR (Not ranked).

Summary of Philadelphia and District Championships

SINGLES.

FIRST ROUND—A. D. Thayer (Philadelphia Cricket) d. Roy Coffin (Germantown), 6/3, 6/0; A. L. Reed (Belfield) d. Jay Cooke (Philadelphia Cricket), 6/0, 6/1; W. T. Tilden, 2nd (Germantown) d. Dr. F. R. Hertford (Belfield), 6/1, 6/2; S. M. Peacock (Germantown) d. A. G. Kolff (Merion), by default; A. M. Kerr (University of Pennsylvania) d. A. H. Geary (Philadelphia Cricket), 6/3, 6/3; H. B. Register (Merion) d. H. M. Tilden (Germantown), 6/4, 6/2; H. B. Endicott (Merion) d. G. Hofstetter (Philadelphia Cricket), 6/2, 6/1; K. C. Kennedy (Merion) d. Morris Kempton (Merion), 6/2, 6/1; W. M. Fletcher (Germantown) d. S. Clarke (Merion), 6/0, 6/1; W. F. Kurtz (Germantown) d. O. D. Johnston (Belfield), 5/7, 6/4, 7/5; J. M. Wistar (Philadelphia Cricket) d. W. P. Rowland (Belfield), 6/1, 6/1; Franklin Krupp, Jr. (Belfield) d. J. A. Leiper (Philadelphia Cricket), 6/1, 6/1; J. R. Carpenter, Jr. (Philadelphia Cricket) d. F. H. Strawbridge, Jr. (Philadelphia Cricket), 6/2, 6/2; L. C. Wister (Germantown) d. F. G. Gaillard (Philadelphia Cricket), 6/4, 6/2; A. L. Rowland (Philadelphia Cricket) d. E. Gaillard (Philadelphia Cricket), 6/3, 6/1; C. C. Van Horn (Belfield) d. J. K. Mohr (Germantown), 6/2, 6/1; J. E. Gowan (Philadelphia Cricket) d. P. B. Kurtz (Germantown), 6/3, 7/9, 8/6; J. R. Rowland (Merion) d. H. G. Jones (Stenton), 6/2, 6/2; C. W. Plass (Belfield) d. H. K. Kitson (Philadelphia Cricket), 6/3, 6/3; J. T. Thayer (Philadelphia Cricket) d. M. R. Morgan (Belfield), 6/2, 6/4; E. B. Moore (Belfield) d. W. H. Connell (Germantown C.C.), 6/1, 6/3; E. Cassard (Philadelphia Cricket) d. W. R. Harper (Philadelphia C.C.), 6/4, 7/5; J. C. Bell, Jr. (Merion) d. C. F. Milne (Philadelphia Country), 6/2, 6/1; Brooke Edwards (Merion) d. I. S. Cravis (Greenpoint), 1/6, 6/4, 6/2; C. S. Rogers (Merion) d. N. W. Swayne (Plymouth), 6/2, 9/7; D. F. Watters (New Orleans) d. D. E. Williams, Jr. (Belfield), 6/1, 6/4. SECOND ROUND—Dr. E. B. Dewhurst (Huntingdon Valley) d. Nicholas Biddle (Merion), 6/1, 6/3; Tilden d. Reed, 6/3, 6/2; Peacock d. Kerr, 6/1, 6/2; L. C. Wister d. Rowland, 6/0, 6/4; S. W. Pearson (Germantown) d. R. F. Faries (Philadelphia Cricket), 6/1, 6/1; A. D. Thayer (Philadelphia Cricket) d. R. D. Gatewood (Germantown), 6/2, 6/3; H. B. Register (Merion) d. H. B. Endicott (Merion), 6/3, 6/2; K. C. Kennedy (Merion) d. W. M. Fletcher (Germantown), 6/2, 6/3; J. M. Wistar (Philadelphia Cricket) d. W. F. Kurtz (Germantown), 6/4, 8/6; J. R. Carpenter, Jr. (Philadelphia Cricket) d. F. Krupp, Jr. (Belfield), 6/0, 6/2; J. R. Rowland (Philadelphia Cricket) d. C. W. Plass (Belfield), 6/2, 6/3; J. T. Thayer (Philadelphia Cricket) d. E. B. Moore (Belfield), 5/7, 8/6, 6/4; J. C. Bell, Jr. (Merion) d. E. Cassard (Philadelphia Cricket), 6/2, 6/1; C. S. Rogers (Merion) d. Brooke Edwards (Merion), 6/4, 6/2; D. F. Watters (New Orleans) d. R. N. Landreth (Philadelphia Cricket), 9/7, 6/3. THIRD ROUND—A. D. Thayer (Philadelphia Cricket) d. Dr. E. B. Dewhurst (Huntingdon Valley), 6/2, 5/7, 7/5; W. T. Tilden, 2nd (Germantown) d. S. M. Peacock (Germantown), 6/1, 6/1; L. C. Wister (Germantown) d. C. C. Van Horn (Belfield), 6/1, 6/4; H. B. Register (Merion) d. K. C. Kennedy (Merion), 6/3, 3/6, 6/1; J. R. Carpenter, Jr. (Philadelphia Cricket) d. J. M. Wistar (Philadelphia Cricket), 8/6, 7/6; J. R. Rowland (Philadelphia Cricket) d. J. T. Thayer (Philadel-

phia Cricket), 7/5, 6/1; S. W. Pearson (Germantown) d. D. F. Watters (New Orleans), 8/6, 5/7, 6/3; C. S. Rogers (Merion) d. J. C. Bell, Jr. (Merion), 6/3, 6/1. **FOURTH ROUND**—W. T. Tilden, Jr. (Germantown) d. A. D. Thayer (Philadelphia Cricket), 6/4, 6/4; J. R. Carpenter, Jr. (Philadelphia) d. H. B. Register (Merion), 6/2, 6/0; J. R. Rowland (Philadelphia Cricket) d. L. C. Wister (Germantown), 5/7, 6/3, 7/5; S. W. Pearson (Germantown) d. C. S. Rogers (Merion), 6/2, 6/3. **SEMI-FINAL ROUND**—S. W. Pearson (Germantown) d. J. R. Rowland (Philadelphia Cricket), 6/1, 6/2; W. T. Tilden, 2nd (Germantown) d. J. R. Carpenter, Jr. (Philadelphia Cricket), 6/4, 6/3. **FINAL ROUND**—William T. Tilden, 2nd (Germantown) d. Stanley W. Pearson (Germantown), 4/6, 6/0, 5/7, 9/7, 6/0.

DOUBLES.

FIRST ROUND—H. M. Tilden and W. T. Tilden, Jr. d. Randolph Faries and Edward Cassard, 6/1, 7/5; Charles Carrigan and F. H. Strawbridge d. Jay Cooke and E. T. Geary, by default; F. R. Hertford and A. L. Reed d. C. N. Beard and A. Cross, 8/6, 6/2; C. B. Jennings and R. N. Landreth d. H. R. Neilson and J. T. Wilcox, 7/5, 6/3; K. C. Kennedy and Sidney Thayer, Jr. d. T. E. Moorehead and Roy Coffin, 6/2, 4/6, 6/1; A. D. Thayer and F. E. Dixon d. J. R. Rowland and J. C. Bell, Jr., 7/5, 8/6; W. H. Connell and D. S. Watters d. A. H. Geary and J. E. Gowan, 6/1, 6/0; R. D. Gatewood and Lieutenant Starr d. H. B. Endicott and R. M. Kempton, 6/3, 6/2; H. B. Register and D. E. Williams d. W. P. Rowland and A. L. Rowland, 11/13, 7/5, 6/1; Brooke Edwards and J. M. Wistar d. S. Collum and W. Jordan, 12/10, 6/3. **SECOND ROUND**—S. W. Pearson and L. C. Wister d. W. Schwartz and W. K. Muller, 6/1, 6/0; Gatewood and Starr d. H. K. Kitson and J. N. Mason, Jr., 6/0, 6/1; J. W. Wear and Dr. Krumbhaar d. C. C. Van Horn and E. B. Moore, 6/1, 5/7, 6/3; J. T. Thayer and Edward Thayer d. Edwards and Wister, 3/6, 6/4, 8/6; Tilden and Tilden d. Carrigan and Strawbridge, Jr., 6/2, 6/3; Hertford and Reed d. Register and Williams, 3/5, 4/1, 6/2; Kennedy and S. Thayer, Jr., d. Jennings and Landreth, 8/6, 6/3; A. D. Thayer and Dixon d. Connell and Watters, 6/4, 7/5. **THIRD ROUND**—Dr. Krumbhaar and Wear d. Gatewood and Starr, 6/3, 6/1; Tilden and Tilden d. Hertford and Reed, 6/2, 6/4; Pearson and Wister d. J. T. Thayer and Edmund Thayer, 6/1, 6/1. **SEMI-FINAL ROUND**—A. D. Thayer and Dixon d. Wear and Krumbhaar, 6/4, 8/6; Pearson and Wister d. Tilden and Tilden, 6/2, 6/0. **FINAL ROUND**—Pearson and Wister (Germantown) d. Dixon and Thayer (Philadelphia), 6/4, 4/6, 6/4, 4/6, 6/4.

Philadelphia and District Indoor Championships

BY PAUL W. GIBBONS.

Philadelphia and District had its first indoor tournament at the First Regiment, N. G. P. Armory, Philadelphia, February 25 to March 6, 1916, and the event was a pronounced success. There was a fine entry list, and large galleries watched the playing throughout the tournament with much interest.

In the men's events, Willis A. Davis of the Philadelphia Cricket Club won the singles, defeating William T. Tilden, Jr., of the Cynwyd Club in the final round in four well played sets. In the doubles, Davis and J. T. Thayer, a clubmate, won from Wallace F. Johnson of the Cynwyd Club and A. D. Thayer of the Philadelphia Cricket Club in the final round, 0/6, 9/7, 6/4, 12/10.

Mrs. Gilbert Harvey of the Philadelphia Cricket Club defeated Mrs. Wainwright of the same club in the final round of the women's singles, 6/3, 6/1, and Miss Phyllis Walsh of the Merion Cricket Club and Mrs. Gilbert Harvey carried off the honors in the doubles, winning from Miss Eleanor Kennedy and Miss E. Rath of the Merion Cricket Club in the final round, 6/2, 6/3. The summaries:

MEN'S SINGLES.

FIRST ROUND—A. D. Thayer (Philadelphia Cricket Club) d. B. B. V. Lyon (Philadelphia Cricket Club), 1/6, 6/4, 6/4; M. Hinein d. P. J. Stecker, 6/1, 1/6, 6/2; R. Morrison d. O. S. Carter (Cynwyd Club), 6/4, 7/5; W. B. Miles (Cynwyd Club) d. W. G. Brewton (Belfield C.C.), 8/6, 6/3; H. E. Hunt (Stenton A.C.) d. W. J. McGarry (Edgewater C.C.), 4/6, 6/3, 6/3; R. Beard (Germantown C.C.) d. J. Reeve (Haddon Country Club), by default; W. E. Davis (Philadelphia Cricket Club) d. E. Cassard (Philadelphia Cricket Club), 6/2, 6/3; E. W. French (Cynwyd Club) d. K. Snyder (Wissahickon T.C.), 6/0, 6/1; S. J. Hothersall, Jr. (Belfield C.C.) d. Allen Butler (Huntington Valley C.C.), by default; W. T. Campbell (Belfield C.C.) d. J. Morris

Dalton (Belfield C.C.), 7/5, 6/0; H. Truscott (Merchantville T.C.) d. H. P. Lewis (Point Pleasant L.T.C.), by default; Paul W. Gibbons (Cynwyd Club) d. Eugene A. Mauch (Stenton A.C.), 6/2, 6/3; P. S. Osborne (Cynwyd Club) d. C. S. Mears (Wissahickon T.C.), 6/3, 6/1; J. R. Rowland (Philadelphia Cricket Club) d. Spick Hall (Point Pleasant T.C.), 3/6, 7/5, 6/2; J. T. Thayer (Philadelphia Cricket Club) d. Arthur Boddy (Cynwyd Club), 6/1, 6/0; R. H. Hothersall (Greenpoint T.C.) d. V. Carroll (Carrollian Club), 6/2, 6/1; W. T. Tilden, Jr. (Cynwyd Club) d. I. B. Thomas (Greenpoint T.C.), 6/1, 6/0; L. B. Brown (Cynwyd Club) d. Charles Orr (Haddonfield P.C.), 6/1, 6/4; E. M. Edwards (Merion C.C.) d. W. P. Rowland (Belfield C.C.), 6/3, 6/2; A. L. Rowland (Belfield C.C.) d. S. Hinlein, 7/5, 6/2. **SECOND ROUND**—Horace Hoopes (Carrollian Club) d. Sidney Thayer (Philadelphia Cricket Club), by default; E. M. Spangler (Cynwyd Club) d. L. C. Wister (Germantown C.C.), by default; E. C. Hall (Moorestown F.C.) d. A. D. Smoker (Belfield C.C.), 6/0, 6/1; A. D. Thayer d. M. Hinlein, 6/0, 6/4; W. B. Miles (Cynwyd Club) d. R. Morrison, 8/6, 6/3; R. Beard (Germantown C.C.) d. H. E. Hunt (Stenton A.C.), 6/2, 6/1; Willis E. Davis (Philadelphia Cricket Club) d. E. W. French (Cynwyd Club), 6/4, 6/2; S. J. Hothersall, Jr. (Belfield C.C.) d. W. T. Campbell (Belfield C.C.), 6/2, 6/3; Gibbons d. Truscott, 6/3, 6/1; Osborne d. Rowland, 6/1, 6/0; R. H. Hothersall d. J. T. Thayer, by default; Tilden d. Brown, 6/1, 6/4; Edwards d. W. P. Rowland (Belfield C.C.), 7/5, 6/4; Wallace F. Johnson (Cynwyd Club) d. C. M. Harlan (Merion C.C.), 6/2, 6/3; T. H. Martin (Cynwyd Club) d. Nelson Edwards (Merion C.C.), 5/7, 6/3, 6/2; Harry V. Betz (Greenpoint T.C.) d. Hosmer W. Hanna (Stenton A.C.), 6/1, 6/3. **THIRD ROUND**—Hoopes d. Spangler, by default; A. D. Thayer d. Hall, 14/16, 7/5, 6/2; Beard d. Miles, 6/3, 1/6, 6/1; Davis d. S. J. Hothersall, Jr., 6/1, 6/2; Osborne d. Gibbons, 6/4, 6/2; Tilden d. R. H. Hothersall, 7/5, 6/0; Johnson d. Edwards, 6/1, 6/4; Martin d. Betz, by default. **FOURTH ROUND**—A. D. Thayer d. Hoopes, 6/1, 6/1; Davis d. Beard, 6/1, 6/0; Tilden d. Osborne, 6/3, 6/8, 6/3; Johnson d. Martin, 6/2, 6/2. **SEMI-FINAL ROUND**—Davis d. A. D. Thayer, 14/12, 6/0; Tilden d. Johnson, 6/1, 6/0. **FINAL ROUND**—Davis d. Tilden, 4/6, 6/3, 6/4, 6/4.

MEN'S DOUBLES.

FIRST ROUND—W. P. Rowland and E. B. Moore (Belfield C.C.) d. Paul Casey and E. Cassard (Merion C.C.), 6/2, 6/3; T. H. Martin and P. S. Osborne (Cynwyd Club) d. H. Goshorn and H. R. Hayday (Belfield C.C.), 6/4, 6/0; J. R. Rowland (Philadelphia Cricket Club) and E. M. Edwards (Merion C.C.) d. Kenneth Kennedy and Albert Kennedy (Merion C.C.), 6/1, 6/2; R. H. Hothersall (Greenpoint T.C.) and S. J. Hothersall, Jr. (Belfield C.C.) d. Nelson Edwards (Merion C.C.) and Allen Butler (Huntingdon Valley C.C.), 6/4, 5/7, 6/2. **SECOND ROUND**—Willis E. Davis and J. T. Thayer (Philadelphia C.C.) d. Roland Evans and C. B. Jennings, 6/6, 8/6, 7/5; R. Morrison (Belfield C.C.) and Paul W. Gibbons (Cynwyd Club) d. C. Cravis and Stecker (Greenpoint T.C.), 6/2, 6/1; E. W. French (Cynwyd Club) and Chum Fox d. H. V. Betz and A. C. Ident, by default; Martin and Osborne d. W. P. Rowland (Belfield C.C.) and E. B. Moore, 7/5, defaulted; J. R. Rowland and E. M. Edwards d. R. H. Hothersall and S. J. Hothersall, Jr., 7/5, 4/6, 6/4; Wallace Johnson (Cynwyd Club) and A. D. Thayer (Philadelphia Cricket Club) d. C. S. Mears and Kenneth Snyder (Wissahickon Club), 6/0, 6/0; Thomas W. Smith (University of Pennsylvania courts) and J. W. Lance (Belfield C.C.) d. W. B. Miles and O. S. Carter (Cynwyd Club), 4/6, 6/3, 6/3; William T. Tilden, 2nd (Cynwyd Club) and G. H. Thornton (Merion C.C.) d. A. G. Pringle and J. R. Tredwell, by default. **THIRD ROUND**—Davis and J. T. Thayer d. R. Morrison and Gibbons, 6/1, 6/2; T. H. Martin and Osborne d. French and Chum Fox, 6/2, 6/4; Johnson and A. D. Thayer d. Rowland and E. M. Edwards, 7/5, 4/6, 11/9; Smith and Lance d. W. T. Tilden, 2nd, and Thornton, 4/6, 6/2, 6/3. **SEMI-FINAL ROUND**—Davis and J. T. Thayer d. Martin and Osborne, 7/5, 6/1; Johnson and A. D. Thayer d. Smith and Lance, 6/4, 6/3. **FINAL ROUND**—Davis and J. T. Thayer d. Johnson and A. D. Thayer, 0/6, 9/7, 6/4, 12/10.

WOMEN'S SINGLES.

FIRST ROUND—Mrs. Gilbert Harvey (Philadelphia Cricket Club) d. Miss C. Chase (Merion C.C.), 6/4, 6/3; Miss Phyllis Walsh (Philadelphia Cricket Club) d. Miss C. Tallman (Belfield C.C.), 6/2, 6/3; Mrs. Walbridge (Philadelphia Cricket Club) d. Miss G. Kendrick (Cynwyd Club), by default; Mrs. Robert Herold (Belfield C.C.) d. Mrs. A. G. Whitelaw (Staten Island C.C.), 5/7, 6/2, 7/5; Mrs. Wainwright (Philadelphia Cricket Club) d. Miss E. Carpenter (Merion C.C.), by default; Mrs. Kerbaugh (Belfield C.C.) d. Mrs. H. H. Smith (Philadelphia Cricket Club), by default; Miss Sarah Neilson (Merion C.C.) d. Miss Eliza Fox (Philadelphia Cricket Club), by default; Miss Molly Thayer (Philadelphia Cricket Club) d. Mrs. A. D. Smoker (Belfield C.C.), 6/2, 6/1. **SECOND ROUND**—Mrs. Harvey d. Miss Phyllis Walsh, 6/2, 6/4; Mrs. Walbridge d. Mrs. Herold, 6/1, 6/1; Mrs. Wainwright d. Mrs. Kerbaugh, 6/4, 6/3; Miss Molly Thayer d. Miss Neilson, by default. **SEMI-FINAL ROUND**—Mrs. Harvey d.

Mrs. Walbridge, 6/1, 6/1; Mrs. Wainwright d. Miss Molly Thayer, by default. FINAL ROUND—Mrs. Harvey d. Mrs. Wainwright, 6/3, 6/1.

WOMEN'S DOUBLES.

FIRST ROUND—Miss Phyllis Walsh and Mrs. Gilbert Harvey d. Miss Molly Thayer and Miss E. Pepper, by default; Miss E. Ostheimer (Huntingdon Valley C.C.) and Mrs. I. Schlichter (Philadelphia Cricket Club) d. Miss C. Chase (Merion C.C.) and Mrs. C. R. Wainwright, 6/3, 6/2; Miss S. Neilson and Miss M. Clayton d. Miss C. Tallman (Belfield C.C.) and Mrs. F. E. Kerbaugh, by default; Miss Eleanore Kennedy and Miss E. Rath d. Miss K. Hasselberg and Miss M. Kelly (Carrollian Club), 6/3, 6/1. SEMI-FINAL ROUND—Miss Walsh and Mrs. Harvey d. Miss Ostheimer and Mrs. Schlichter, 6/1, 6/2; Miss Kennedy and Miss Rath d. Miss Neilson and Miss Clayton, by default. FINAL ROUND—Miss Walsh and Mrs. Harvey d. Miss Kennedy and Miss Rath, 6/2, 6/3.

Philadelphia and District Women's Championships

Miss Alice Cunningham of Boston won the singles, and Mrs. W. P. Newhall and Miss E. G. Ostheimer the doubles, in the annual open tournament for the Philadelphia and District championships, held on the courts of the Germantown Cricket Club during the week of September 20. Miss Cunningham went through the field with ease, and in the final round won from Mrs. Forrest Kerbaugh. In the challenge round she defeated Miss Marion Cresswell in straight sets. The mixed doubles went to Miss Sarah Myers and J. S. Disston, Jr. The summaries:

WOMEN'S SINGLES.

FIRST ROUND—Miss Marie Toulman d. Miss A. von Bernuth, 6/2, 6/3; Miss E. H. Frudley d. Mrs. Robert Herold, 6/1, 6/4; Miss E. Hensel d. Mrs. S. W. Horner, Jr., 6/2, 6/4; Miss M. Tattersfield d. Miss L. Weitzel, 6/0, 6/3; Mrs. H. H. Smith d. Miss G. Ostheimer, 1/6, 6/4, 6/0; Miss Sarah Myers d. Miss E. D. Williams, 6/3, 6/3. SECOND ROUND—Miss Dorothy Disston d. Miss M. S. Roberts, 6/4, 7/5; Miss Sarah Neilson d. Miss Frances Stoughton, 6/0, 6/0; Miss E. G. Ostheimer d. Miss J. Beagary, 6/2, 6/1; Miss I. M. Seeds d. Miss C. T. Chase, 5/7, 6/3, 9/7; Miss Alice Cunningham d. Miss Marie Coates, 6/1, 6/1; Miss Helen Alexander d. Miss Margaretta Myers, 6/2, 6/4; Mrs. J. S. Taylor d. Mrs. C. L. Wainwright, 6/1, 6/4; Miss Talmon d. Miss Frudley, 6/3, 6/0; Miss Hensel d. Miss Tattersfield, 6/4, 6/4; Miss Sarah Myers d. Mrs. Smith; Mrs. Gilbert Harvey d. Mrs. F. M. Felton, 6/1, 6/3; Mrs. W. P. Newhall d. Miss Edith Runk, 6/2, 8/6; Mrs. A. F. DuPont d. Miss Gwendolyn Plass, 6/0, 6/0; Mrs. Forrest Kerbaugh d. Miss Edith Reath, 6/3, 6/3; Miss M. D. Thayer d. Miss Agnes Kennedy, 6/4, 6/4; Miss Elsie Kennedy d. Miss Marion Clayton, 6/2, 6/3. THIRD ROUND—Miss Neilson d. Miss Disston, 4/6, 6/4, 6/4; Miss Cunningham d. Miss Alexander, 6/1, 6/3; Mrs. Harvey d. Mrs. Newhall, 6/4, 6/2; Miss E. G. Ostheimer d. Miss Lola M. Seeds, 6/2, 1/6, 6/2; Mrs. Taylor d. Miss Talman, 6/4, 6/2; Miss Sarah Myers d. Miss Hensel, 2/6, 6/0, 6/3; Mrs. Kerbaugh d. Mrs. DuPont, 6/2, 6/1; Miss Thayer d. Miss Emily Kennedy, 6/3, 3/6, 6/2. FOURTH ROUND—Miss E. G. Ostheimer d. Miss Neilson, 6/2, 6/2; Miss Cunningham d. Mrs. Taylor, 6/1, 6/1; Miss Myers d. Mrs. Harvey, by default; Mrs. Kerbaugh d. Miss Thayer, 6/1, 8/6. SEMI-FINAL ROUND—Mrs. Kerbaugh d. Miss Myers, 6/4, 7/5; Miss Cunningham d. Miss E. G. Ostheimer, 6/1, 6/2. FINAL ROUND—Miss Cunningham d. Mrs. Kerbaugh, 6/1, 3/6, 6/0.

CHALLENGE ROUND—Miss Cunningham d. Miss Marion Cresswell, 6/0, 6/1.

WOMEN'S DOUBLES.

SEMI-FINAL ROUND—Mrs. Newhall and Miss Ostheimer d. Miss Sarah Myers and Miss Margaretta Myers, 6/3, 6/2; Miss Cunningham and Mrs. Felton d. Miss Emily Kennedy and Miss Reath, 6/1, 6/3. FINAL ROUND—Mrs. W. P. Newhall and Miss E. G. Ostheimer d. Miss Alice Cunningham and Mrs. F. M. Felton, 6/4, 7/5.

MIXED DOUBLES.

CHAMPIONSHIP ROUND—Miss Sarah Myers and J. S. Disston, Jr. d. Miss Edith Runk and Brooke Edwards, 9/7, 3/6, 6/2.

CONSOLATION SINGLES.

FINAL ROUND—Mrs. C. L. Wainwright d. Mrs. Robert Herold, 6/4, 4/6, 6/4.

CONSOLATION MIXED DOUBLES.

FINAL ROUND—Miss Dorothy Disston and C. B. Fraley d. Miss Marie Coates and F. H. Kirkland, 3/6, 6/4, 6/3.



J. C. STEWART,
President Chicago Associated Tennis Clubs.

Lawn Tennis in Chicago

Chicago Associated Lawn Tennis Clubs

The Chicago Associated Tennis Clubs was organized in the summer of 1914, being the outgrowth of the efforts of several of the tennis clubs in the city of Chicago to arrange interclub matches. The value of these matches was recognized by all who participated, and in the spring of 1915 a working organization was effected for the association in order to place such contests upon a permanent basis. During the season three tournaments were successfully handled. The first was an interclub affair between the teams representing the different clubs, each match consisting of six events in singles and three events in doubles, and each event scoring one point. The second was a singles tournament and the third a doubles tournament, in which players from each club contested.

The purpose for which the association was organized is to foster and promote the game of tennis. With this in view the association plans to unite the various tennis units throughout the city so they may act together with the common object of promoting the general interest in tennis, increasing the opportunities for tennis play, and providing a special incentive to the development of players who will be capable of taking part creditably in the larger tournaments.

The association was originally composed of eight clubs, but this number was increased to twelve shortly after the beginning of the 1915 season, and the association now represents a total membership of 721 players. The clubs in the association are as follows:

Sherwood, Unatre, Irving Park, Wheaton, Wilson Avenue Y.M.C.A., Rogers Park, Hamilton Park, West Maywood, Lawchester, Palmer Square, Park Ridge and South Park.

Applications have been received from a number of other clubs, and it is probable that most of the tennis organizations in Chicago will become members of the association in time for the 1916 schedule. All clubs that provide adequate facilities for tennis play, including at least two courts, proper fencing and backstops, a dressing room and shower baths, are eligible to membership, and tournaments will be arranged each season, which will give each club an opportunity to be represented by its players in competition play. The singles and doubles tournaments will be general in character, each club being entitled to a specified number of entries. For the interclub tournament the clubs will be arranged in divisions of about eight clubs to each. The divisions will be made up according to the number of courts the club possesses and also their geographical position in the city. The winners of the different divisions will then compete for the championship of the association.

In 1915 the Unatre Tennis Club won the championship and was awarded the pennant. In the singles, Harold C. Yeager of West Maywood was the winner, and W. E. Paine, Jr., of Wilson Avenue was the runner-up. In the doubles, W. E. Paine, Jr., and H. E. Howard of Wilson Avenue won, by defeating Forester and Steelhammer of Unatre.

The prizes were awarded at a banquet held October 23 at the Hotel Sherman, which goes on record as being the largest gathering of its kind ever held in the West. At this banquet the following officers were elected:

President—J. C. Stewart, Sherwood, 150 East Superior Street, re-elected. Vice-president—C. R. Pierce, Wilson Avenue Y.M.C.A., 4423 North Hermitage Avenue, re-elected. Secretary and Treasurer—R. G. Crandall, Rogers Park, 6832 North Ashland Boulevard, Corresponding Secretary—A. B. Hatch, Wheaton, 232 East Ohio Street.

As a fitting climax to a successful year, the Lawchester Tennis Club closed its season of 1915 with an open tournament, which began October 2, with an entry of thirty-seven in singles and sixteen doubles teams. Harold C. Yeager won the final in singles by defeating W. F. Berns, 7/5, 6/4, 1/6, 6/2, while in the doubles, W. F. Berns and R. R. Candor won a spectacular match from E. J. and S. M. Blakeslee, 3/6, 6/4, 6/3, 3/6, 6/2.

Chicago City Championships

By A. H. LAWSON.

Walter T. Hayes easily won the Chicago city championship at the annual tournament held at the Wanderers Club. Hayes was invincible from the start and was never seriously in danger of defeat in any of his matches. He defeated his doubles partner, Ralph Burdick, in the finals in straight sets, 6/2, 6/1, 6/1.

Hayes and Ralph Burdick won the doubles championship by defeating Ketchum and Gifford, 6/3, 6/4, 2/6, 6/4.

Perhaps the greatest surprise of the tourney was the ease with which Harold Gifford defeated Alex. Squair, Western champion, in the fifth round, in straight sets, 6/4, 6/3.

Mrs. Malcolm McNeil also sprung a surprise when she defeated Miss Carrie Neely in the semi-finals of the women's singles, 6/4, 6/4. Mrs. McNeil won the championship by defeating Miss Katherine Waldo in straight sets. The summaries:

MEN'S SINGLES.

FIRST ROUND—W. S. Miller d. B. McKeever, 6/3, 6/2; A. W. Degener d. J. N. Davis, 6/3, 6/3; C. Moore d. Baldwin, by default; C. H. Michal d. King, by default; H. Turvey d. F. S. Benson, by default; J. C. Neely d. A. L. Green, Sr., 6/2, 6/3; W. Banching d. J. J. Forstall, by default; W. T. Hayes d. R. B. Fraser, 6/0, 6/0; H. S. Borroughs d. F. R. Howe, by default; C. F. Custer d. F. F. Bradley, 6/2, 6/2; E. H. Fabrice d. C. G. Hill, by default; E. Weber d. A. Ladhalm, 6/0, 6/2; A. H. McCormick d. L. Boyd, by default; Jerry Weber d. E. Rockwell, by default; W. H. Blair d. H. J. McLaughlin, by default; L. R. Campbell d. Washburn, by default; L. B. Reedy d. G. M. Gooder, 6/3, 6/2; A. Ries d. W. Jackson, by default; H. B. Ingersoll d. R. L. Simmons, 6/1, 6/1; J. A. Farley d. E. Duffy, by default; H. T. Byford d. James Weber, 6/2, 6/4; T. H. Cochrane d. C. L. Frederick, 6/1, 7/5; L. Dunlap d. Gates, by default; G. Rose d. N. Dietrich, 6/3, 6/3; D. Roberston d. W. D. Hadsell, 6/2, 6/4; C. H. Burlingame d. A. Ketchum, 6/2, 6/2; R. H. Burdick d. A. L. Lindauer, 6/4, 6/4; H. Raeder d. E. T. Pancoast, 9/7, 6/2; M. Cahill d. M. Ferry, 8/6, 6/3; R. D. Carver d. D. E. Nichols, by default; W. O. Williams d. G. L. Brauner, by default; J. T. Wilson d. A. Wallerstein, 6/1, 6/1; W. E. Swift d. P. Segal, by default; M. G. Ketchum d. C. E. Shaw, 6/4, 6/3; K. McNeil d. Peterson, by default. SECOND ROUND—A. C. Snow d. Galavan, by default; A. P. Hubbell d. A. R. Bryington, 6/2, 6/1; A. M. Squair d. H. J. Ries, 6/1, 6/2; L. C. Maser d. A. Bennett, 8/10, 9/7, 6/2; W. H. Becker d. H. F. Collson, by default; H. Gifford d. N. L. Ritchie, 6/2, 6/1; L. Agar d. W. MacLaughlin, by default; Miller d. Degener, 7/5, 6/2; Michal d. Moore, by default; Neeley d. Turvey, 6/0, 6/2; Hayes d. Banching, by default; Custer d. Borroughs, 6/3, 6/3; E. Weber d. Fabrice, 6/4, 4/6, 6/3; J. Weber d. McCormick, 6/4, 6/2; Blair d. Campbell, 6/3, 7/5; Ries d. Rudy, 6/4, 6/4; Ingersoll d. Farley, 6/1, 4/6, 6/0; Byford d. Cochrane, 6/3, 8/6; Rose d. Dunlap, 6/2, 6/4; Burlingame d. Robertson, 7/5, 6/2; Burdick d. Raeder, 6/2, 6/4; Carver d. Cahill, 7/9, 6/1, 7/5; Williams d. Vent, 6/4, 7/5; Segal d. Wilson, 6/2, 6/2; M. G. Ketchum d. McNeil, 6/1, 6/3; L. Murphy d. E. Terhune, by default; A. H. Piuuly d. Donker, 6/3, 3/6, 6/2; R. N. Hamilton d. R. Turvey, 6/3, 3/6, 8/6; A. L. Green, Jr. d. F. S. Weadley, 6/4, 6/1; L. M. Gooder d. J. F. Hattslaedt, by default; H. S. Knox d. D. R. Thompson, 6/0, 7/5; A. Mayer d. G. W. Hurltel, by default. THIRD ROUND—Snow d. Hubbell, 6/2, 8/6; Squair d. Maser, 6/0, 6/2; Gifford d. Becker, 6/2, 7/5; Miller d. Agar, 6/1, 6/2; Neely d. Michal, 6/2, 6/3; Hayes d. Custer, 6/0, 6/0; Jerry Weber d. E. Weber, 6/2, 6/3; Blair d. Ries, 2/6, 6/2, 8/6; Byford d. Ingersoll, 6/2, 6/3; Burlingame d. Rose, 6/2, 6/4; Burdick d. Carver, 6/3, 6/1; Segal d. Williams, 6/1, 6/2; Ketchum d. Murphy, 6/0, 6/0; Hamilton d. Piuuly, 7/5, 6/2; Green, Jr. d. Gooder, 6/0, 9/7; Knox d. Mayer, 6/0, 9/7. FOURTH ROUND—Squair d. Snow, 7/5, 6/2; Gifford d. Miller, 6/4, 6/2; Hayes d. Neely, 6/1, 8/6; Weber d. Blair, 6/2, 4/6, 6/2; Byford d. Burlingame, 6/3, 6/3; Burdick d. Segal, 6/1, 6/4; Ketchum d. Hamilton, 6/3, 11/9; Green, Jr. d. Knox, 6/3, 7/5. FIFTH ROUND—Gifford d. Squair, 6/4, 6/3; Hayes d. Weber, 6/0, 6/0; Burdick d. Byford, 4/6, 6/1, 6/4; Green, Jr. d. Ketchum, 9/7, 6/2. SEMI-FINAL ROUND—Hayes d. Gifford, 6/2, 6/0, 6/2; Burdick d. Green, 6/2, 12/10, 5/7, 6/3. FINAL ROUND—Hayes d. Burdick, 6/2, 6/1, 6/1.

MEN'S DOUBLES.

FIRST ROUND—Blair and McCormick d. Borroughs and Becker, 6/4, 6/3, 6/4; Lindauer and Hamilton d. Burlingame and Gooder, 6/2, 6/1, 8/6; Gooder and Bradley d. Fabrice and Fraser, 6/2, 6/1, 8/6; Green and Weber d. Cole and C. E. Ketchum, 6/4, 6/0, 6/1; Robertson and Pancoast d. Ritchie and Davis, 6/1, 6/4, 6/1; Byford and Squair d. Custer and Reedy, 6/0, 6/3, 6/0; Neely and Snow d. Turvey and Turvey, 6/4, 6/3, 6/1; Frederick and Peritz d. Beste and Thompson, 6/1, 6/4, 6/3. SECOND ROUND—Hayes

and Burdick d. Weber and Carver, 6/0, 6/1, 6/0; Lindauer and Hamilton d. Blair and McCormick, 7/5, 7/5, 2/6, 6/3; Gooder and Bradley d. Duulap and Murphy, by default; Green and Weber d. Lynch and Brahen, by default; Robertson and Pancoast d. Bennett and Green, Sr., 6/2, 4/6, 6/1, 6/2; Byford and Squair d. Agar and Campbell, by default; Neely and Snow d. McLaughlin and McLaughlin, by default; Knox and Cochran d. Frederick and Peritz, by default; Gifford and Ketchum d. Ingersoll and Hubbell, 6/4, 6/3, 6/3. THIRD ROUND—Hayes and Burdick d. Farley and Miller, 6/3, 6/0, 6/3; Ries and Kies d. Wiley and Jackson, by default; Lindauer and Hamilton d. Gooder and Bradley, 6/1, 6/2, 6/3; Green and Weber d. Robertson and Pancoast, 6/0, 6/2, 6/1; Byford and Squair d. Ferry and Van Veen, 6/0, 6/1, 6/1; Neely and Snow d. Michal and McNeil, 6/3, 6/3, 3/6, 6/3; Rose and Maser d. Knox and Cochran, 6/2, 6/3, 5/7, 4/6, 7/5; Gifford and Ketchum d. E. Weber and Segal, 6/3, 8/6, 6/2. FOURTH ROUND—Hayes and Burdick d. Ries and Ries, 6/0, 6/0, 6/1; Weber and Green d. Lindauer and Hamilton, 6/4, 8/6, 6/2; Byford and Squair d. Neely and Snow, 9/7, 6/2, 6/4; Gifford and Ketchum d. Rose and Maser, 6/0, 6/0, 6/0. SEMI-FINAL ROUND—Hayes and Burdick d. Weber and Green, 6/1, 4/6, 6/4, 3/6, 6/2; Gifford and Ketchum d. Byford and Squair, 6/4, 2/6, 6/3, 1/6, 6/4. FINAL ROUND—Hayes and Burdick d. Gifford and Ketchum, 6/3, 6/4, 2/6, 6/4.

WOMEN'S SINGLES.

FIRST ROUND—Miss Kathleen Harth d. Miss Rosalie Amory, by default; Miss Frances Houston d. Mrs. H. T. Colson, 6/4, 6/3; Miss Katherine Waldo d. Mrs. W. S. Miller, 6/3, 1/6, 6/0; Mrs. Fanny d. King d. Miss Lucile Reed, by default; Miss Dorothy Llewellyn d. Miss Virginia McCarthy, by default; Miss C. B. Neely d. Miss Elizabeth Newman, 6/1, 6/0; Miss Caroline Beall d. Miss Elizabeth Waughop, by default; Miss Malcolm McNeil d. Miss Amanda Falke, 7/5, 6/4. SECOND ROUND—Miss Houston d. Miss Harth, 6/0, 6/1; Miss Waldo d. Miss Fanny D. King, 6/0, 6/2; Miss Neely d. Miss Llewellyn, 6/2, 6/2; Mrs. McNeil d. Miss Beal, 6/2, 6/3. SEMI-FINAL ROUND—Miss Waldo d. Miss Houston, 6/2, 6/3; Mrs. McNeil d. Miss Neely, 6/4, 6/4. FINAL ROUND—Mrs. McNeil d. Miss Waldo, 6/3, 6/4.

WOMEN'S DOUBLES.

FIRST ROUND—Miss A. Falke and Mrs. H. F. Colson d. Miss D. Llewellyn and Miss E. Newman, 6/3, 6/3; Miss C. B. Neely and Miss K. Waldo d. Miss K. Harth and partner, by default. SEMI-FINAL ROUND—Miss McNeil and Mrs. Miller d. Miss Falke and Miss Colson, 6/3, 3/6, 6/2; Miss Neely and Miss Waldo d. Mrs. Houston and Miss Beal, 6/3, 6/3. FINAL ROUND—Miss Neely and Miss Waldo d. Mrs. McNeil and Mrs. Miller, 8/6, 6/2.

Seventh Regiment Championship.—Walter Merrill Hall, for the second successive year, won the championship of the Seventh Regiment Tennis Club, defeating Arthur M. Lovibond in the final round in three sets. King Smith and A. S. Cragin captured the doubles. The summaries: Singles—First round—W. B. Cragin, Jr. d. R. K. Tomlin, 6/3, 6/2; A. S. Cragin d. A. J. McKenna, 6/1, 6/1; T. A. Bruno d. C. A. Amerman, by default; W. M. Hall d. R. F. Putnam, by default; G. G. Moore, Jr. d. A. C. Postley, 6/2, 4/6, 6/0; G. G. Grenz d. J. L. Anderson, 7/5, 6/3. Second round—A. M. Lovibond d. W. B. Cragin, Jr., 4/6, 7/5, 6/3; A. S. Cragin d. Bruno, 6/4, 6/1; Hall d. Moore, 6/0, 3/6, 6/4; King Smith d. Grenz, 6/3, 6/1. Semi-final round—Lovibond d. A. S. Cragin, 6/4, 6/2; Hall d. Smith, 6/3, 6/4. Final round—W. M. Hall d. A. M. Lovibond, 7/9, 6/4, 7/5. Doubles—First round—King Smith and A. S. Cragin d. A. M. Lovibond and W. M. Hall, 6/3, 6/4; A. J. McKenna and E. C. Poillon d. Morris Clark and partner, by default; R. K. Tomlin, Jr. and G. G. Moore, Jr. d. J. E. Acker and J. L. Anderson, 6/2, 6/0; G. G. Grenz and J. S. Myrick d. A. C. Postley and C. Amerman, 6/1, 6/2. Semi-final round—Smith and Cragin d. McKenna and Poillon, 6/1, 6/2; Tomlin and Moore d. Grenz and Myrick, 6/2, 6/4. Final round—King Smith and A. S. Cragin d. R. K. Tomlin, Jr. and G. G. Moore, Jr., 6/2, 6/2, 6/2. Class B singles—Final round—A. J. McKenna d. J. L. Anderson, 1/6, 2/6, 7/5, 6/3, 6/3. Class C singles—Final round—H. L. Follett d. F. E. Acker, 6/3, 6/3, 7/5.

Texas Intercollegiate Championship.—The University of Texas team made a clean sweep at the tournament for the Texas State intercollegiate championship, held at Waco on May 20. The winning team did not lose a set in any of the nine matches played. Singles—S. Thomas (Texas) d. Hay (Southwestern), 6/2, 6/1; J. Thomas (Texas) d. Clay (Southwestern), 6/4, 6/4; P. Bradley (Texas) d. Harrison (Southwestern), 6/3, 6/1; S. Thomas d. Moore (Baylor), 6/2, 6/2, 6/1; J. Thomas d. Morrow (Baylor), 6/1, 6/3, 6/0; Bradley d. Morgan (Baylor), 6/0, 6/0, 6/1. Doubles—S. Thomas and Bradley (Texas) d. Gwanthney and McDade (Baylor), 6/2, 6/0; J. Thomas and Dodd (Texas) d. Morgan and Gaskey (Baylor), 6/2, 6/4; S. Thomas and Bradley (Texas) d. Harrison and Clay (Southwestern), 6/1, 6/3, 6/2.

Lawn Tennis in Washington, D. C.

BY LOUIS I. DOYLE.

It is doubtful if tennis improved by more rapid strides in any place in the United States than in Washington in 1915. More players—men, women and children—participated in tournaments, more adopted the game for regular exercise, and more saw the tournament matches than ever before.

Among the notables, Touchard, Buli and Pell did not appear at Chevy Chase in the singles, but I. C. Wright and Wallace F. Johnson took part in that event, and Wright, Bull and Pell in the doubles. Probably the closest match, and the best exhibition of the year, was that between Pell and Bull and C. B. and H. E. Doyle in the challenge round of the doubles. It took five sets for the New York pair to prove the right to retain the championship, by defeating H. E. Doyle and W. Hy. Hackett, the latter from New York. Wright came very near eliminating C. B. Doyle in one of the early rounds in singles, and in doubles, paired with H. H. Bundy, a new Washingtonian, reached the finals.

C. B. Doyle, the younger of the brothers, won from H. E. Doyle in the final round of singles and then took the measure of Wallace F. Johnson, thus repeating his successes of previous matches when this pair met.

Harvard University included Washington in its itinerary. Its team, including R. N. Williams, 2nd, and Caner, won from the latter, represented by C. B. and H. E. Doyle, Spencer Gordon, J. B. Moore and H. H. Bundy. The singles match between Williams and C. B. Doyle, and the doubles between Williams and Caner and the Doyles furnished a great treat for the local fans.

The Middle Atlantic tournament brought out the biggest entry list in its history, sixty-four players participating, though only two of the out-of-town entrants competed. When, as is hoped, this event is included among those whose winners compete in the national doubles, many prominent players from surrounding cities will undoubtedly take part, and the competition will rank with the leading sectional tournaments in the country.

In the Columbia Country Club invitation tournament in the fall, there was a particularly large entry list, the incentive being the new and handsome trophy presented by Charles P. King, president of the Washington Railway and Electric Company and Potomac Electric Power Company. Mr. King was also responsible for two local tournaments, a handicap and scratch event, for his employees. He participated in both, winning the doubles of the scratch event, paired with Dr. L. W. Glazebrook.

The District of Columbia championship tournament was held on the Dumbarton courts for the first time, and drew a record-breaking entry of seventy men and twenty-five women. It brought together players who had never before participated in Washington tournaments, and was an unqualified success from every viewpoint.

Some of the enthusiasm which increased the entries to tournaments was caused by two new and growing organizations, the Departmental Tennis League and the Women's Tennis League, formed in 1915. The object of the former is to encourage players in government employ to take part in matches under tournament conditions. Courts kept at government expense were used, and the best talent in the city, besides men who otherwise would have taken no regular exercise, participating. The organization has fifteen hundred members, men and women, making possibly the largest tennis club in the world. Thirteen departments and commissions, represented by twelve teams of ten men each, played out a schedule of 330 matches, with only twelve defaults. Many officials are included among the members, and the organization is a permanent one.

The superintendent of public grounds, a great enthusiast in all lines of sport, under the authority of Congress, placed twenty-five courts at the disposal of the Washington public, on which many thousands of men, women and children played. Under the plans for 1916 probably fifty courts will be available.

The women, previously unorganized, formed the Women's Tennis League with 125 members. Different clubs and sections of the city, as divided, competed in a regular schedule, bringing out many new players.

There were also other leagues. The Home Club League, under the eye of

the popular Secretary of the Interior; the Suburban League, and the league of established clubs, Chevy Chase, Columbia and Dumbarton, which played interclub matches. Columbia held regular Saturday afternoon tournaments, and Washington Country Club, Chevy Chase and Dumbarton held closed handicap tournaments.

The high schools began giving letters for tennis, and the new Central High will have several courts in 1916, on the site of the school building.

Improvements have been made at Columbia, where a practice wall and an asphalt court have been constructed. Chevy Chase has two concrete courts and a practice wall, and has flooded its dirt courts for ice skating.

Dumbarton has improved its club house, and will build a practice wall and increase the number of its courts from seven to ten, including one of asphalt. The winners in the various tournaments for 1915 follow:

Chevy Chase Invitation—Men's singles, C. B. Doyle. Men's doubles, T. R. Pell and C. M. Bull. Women's singles, Miss Eva Baker. Women's doubles, Miss Baker and Miss Elizabeth Bryan. Mixed doubles, Miss Eva Baker and H. E. Doyle.

Middle Atlantic—Men's singles, Spencer Gordon. Men's doubles, Major W. A. Bethel and A. J. Gore. Women's singles, Miss Eva Baker.

Columbia Club Invitation—Men's singles, C. B. Doyle. Men's doubles, C. B. Doyle and H. A. Selden. Women's singles, Miss Eva Baker. Women's doubles, Miss Arline Dufour and Miss A. M. Doyle. Mixed doubles, Miss Kate Du Bose and C. B. Doyle.

District of Columbia Championships—Men's singles, J. B. Moore. Men's doubles, A. J. Gore and Paul Treanor. Women's singles, Miss Eva Baker. Mixed doubles, Miss Eva Baker and J. B. Moore.

Washington Railway and Electric Company—Men's singles (scratch), Dr. L. W. Glazebrook. Men's doubles (scratch), C. P. King and Dr. L. W. Glazebrook. Men's singles (handicap), Edward Davis. Men's doubles (handicap), Edward Davis and M. M. Merrill.

Departmental Tennis League—Navy Department: Won 49, lost 6. Team—Captain Robison, Paymaster Hancock; Doctors Old, Clifford, L'hamon and Sheldon; Calder, Burton, Prior and Gibbons.

Women's Tennis League—Chevy Chase: Won 28, lost 8. Team—Misses Sargent, Johnson, Scriven, Fitch, Du Bose, Kauffman and Downing; Mrs. Bell and Mrs. Bethel.

Suburban League—Holmead Tennis Club.

Home Club League—Reclamation.

Chevy Chase Tournament

The Doyle brothers, C. B. and H. E., were the finalists in singles in the annual invitation tournament of the Chevy Chase Club, on the club's courts at Chevy Chase, Md., beginning May 14. After a hurricane three-set match, C. B. Doyle won, 7/5, 8/6, 6/1.

The challenge round brought together Wallace Johnson of Philadelphia, holder, and C. B. Doyle, challenger. The latter won a clean-cut and decisive victory, 6/3, 9/7, 6/3. This gave the winner permanent possession of the coveted Army Cup.

The men's doubles brought together C. B. and H. E. Doyle against H. H. Bundy and Irving C. Wright. The Doyles won, as expected, but only after the hardest kind of a four-set match, 6/4, 4/6, 10/8, 6/1. Following this came the match between the challengers, C. B. and H. E. Doyle, and the defenders, T. R. Pell and C. M. Bull. It developed the best tennis ever seen in Washington, in the opinion of close followers of the game. Pell had his wonderful backhand stroke right where he wanted it. After capturing the first two sets at 7/5, 6/4, the visitors were outplayed in the next two by 10/8, 6/4. The fifth set was hard-fought, but the local stars were outplayed by the visitors, who took the set and match by 7/5, 6/4, 8/10, 4/6, 6/3.

Miss Eva Baker defeated Miss A. Morrison in the final round of the women's singles. The match was a good one, Miss Baker's experience and accurate work winning for her by the score of 6/4, 6/1.

In the women's doubles, Miss Eva Baker and Miss Elizabeth Bryan won from Miss A. M. Doyle and Miss Arline Dufour in a sharp three-set match,

6/3, 2/6, 6/4. Miss Baker's work in the pinches was the deciding factor, although she was ably supported by Miss Bryan.

Miss Baker and H. E. Doyle captured the mixed doubles title, Mrs. W. Sullivan and Wallace F. Johnson not being able to defend. Norris McLean and P. H. S. Cake were the final contenders for the men's consolation title, the former winning, 2/6, 8/6, 6/3. The summary:

MEN'S SINGLES.

FIRST ROUND—B. Hillyer d. Harris McLean, 7/5, 6/4; L. Moore d. J. M. Meade, 6/0, 6/0; J. M. McGuire d. J. P. Springs, 8/6, 6/2; A. B. Heaton d. E. W. Donn, Jr., 3/6, 6/3, 8/6; E. Reynolds d. H. T. Shannon, 8/6, 6/4; Spencer Gordon d. Fielding Simmons, 7/5, 6/3. SECOND ROUND—H. H. Bundy d. A. Y. Leech, Jr., 6/0, 6/1; J. L. Karrick d. G. Hackett, 6/2, 6/3; B. Gates d. H. E. Burton, 10/8, 2/6, 6/4; Leonard Beekman d. J. P. Jackson, 6/0, 6/1; G. G. Lincoln d. Ezra Gould, 6/2, 1/6, 6/4; Hillyer d. P. H. S. Cake, 6/4, 6/3; Moore d. McGuire, 6/2, 6/1; H. E. Doyle d. L. W. DeMotte, 6/2, 6/2; A. J. Gore d. Heaton, 6/1, 6/2; Gordon d. Reynolds, 6/1, 7/5; T. Donaldson d. W. T. Bland, Jr., 6/2, 7/5; C. B. Brown d. G. M. Noetzel, 6/4, 10/8; J. U. Moorehead d. H. C. Armstrong, 6/2, 6/0; Chittenden d. C. T. A. Miller, 6/1, 6/0; Irving Wright d. Stanley Carr, 6/1, 6/1; C. B. Doyle d. G. Lewis, 6/2, 6/1. THIRD ROUND—Bundy d. Karrick, 6/3, 8/6; Gates d. Beekman, by default; Hillyer d. Lincoln, 6/0, 7/5; H. E. Doyle d. Moore, 6/2, 6/1; Gore d. Gordon, 8/6, 3/6, 8/6; Brown d. Donaldson, 6/4, 2/6, 6/4; Moorehead d. Chittenden, 6/4, 3/6, 6/0; C. B. Doyle d. Wright, 9/11, 6/2, 7/5. FOURTH ROUND—Bundy d. Gates, 6/0, 6/3; H. E. Doyle d. Hillyer, 6/2, 6/3; Gore d. Brown, 5/7, 6/4, 6/4; C. B. Doyle d. Moorehead, 6/0, 6/1. SEMI-FINAL ROUND—H. E. Doyle d. Bundy, 6/1, 7/5; C. B. Doyle d. Gore, 6/0, 6/1. FINAL ROUND—C. B. Doyle d. H. E. Doyle, 7/5, 8/6, 6/1.

CHALLENGE ROUND—Doyle d. Johnson, 6/3, 9/7, 6/3.

Eagles Mere Tournament.—Norman W. Swayne was the hero of the tournament for the championship of Eagles Mere, Pa., held on the courts of the Eagles Mere Athletic Association, beginning August 23. In the singles he turned the tables on Edwin Hall, the victor in 1914, by winning the final round, 6/4, 6/3, 5/7, 6/1. With Dickson as a partner in the doubles, Swayne defeated Edson and Wilson, 6/2, 9/7, and in the mixed doubles, Swayne and Miss Paine defeated Geyelin and Mrs. Pearson, 4/6, 9/7, 6/4. Miss G. Rose won the women's singles, defeating Miss MacGowan in the final round, 6/2, 8/6. By his victory in the singles, Swayne becomes permanent possessor of the Crestmont Inn Challenge Cup, having won it three times.

Edgemere (L. I.) Tennis Club Tournament.—W. Merrill Hall won a hollow victory in the singles of the Edgemere Tennis Club's invitation tournament during the week of July 29, owing to the victory of Hugh Tallant in the final round. The latter had a long and close three-set match with Vanderbilt Ward in the morning, and was required to take on Hall shortly afterward. This Tallant refused to do. In the semi-final round of the doubles, R. L. Baggs and A. J. Ostendorf defeated W. M. Hall and A. S. Cragin in straight sets, and A. H. Man, Jr., and Cedric Major won from Arthur Lovibond and W. C. Grant, 6/2, 7/5. In the final, Man and Major won. The summaries: Men's singles—First round—E. J. Fixman d. Arthur Sheffer, 6/1, 6/0; A. H. Man, Jr., d. Harold Swain, 6/2, 6/0; W. C. Grant d. Witherbee Black, 7/5, 6/0; C. L. Johnston d. A. S. Cragin, 6/1, 6/3; Arthur Lovibond d. Cedric Major, 6/2, 1/6, 6/3; K. D. Fisher d. A. L. Ostendorf, 9/7, 7/5; W. M. Hall d. R. H. Boggs, 6/3, 6/0; F. C. Strobel d. F. Hardcastle, Jr., 2/6, 6/4, 6/2; Hugh Tallant d. Serge Ruperti, 6/2, 6/1; G. A. L. Dionne d. C. Chambers, 1/6, 6/3, 7/5; L. M. Burt d. Seton Porter, 6/4, 6/4; Dr. William Rosenbaum d. C. H. Low, 6/2, 6/4; Vanderbilt Ward d. R. L. Baggs, 6/3, 6/4; R. C. Black d. B. H. Kuechen, 6/1, 6/4. Second round—Man d. Fixman, 7/5, 7/5; Johnston d. Grant, 6/3, 6/3; Lovibond d. Fisher, 6/0, 10/8; Hall d. Strobel, 6/0, 6/1; Tallant d. J. S. O'Neale, by default; Dionne d. Burt, 6/3, 2/1, defaulted; Rosenbaum d. Ashley, 6/3, 6/3; Ward d. R. C. Black, 6/2, 6/3. Third round—Man d. Johnston, 6/2, 8/6; Hall d. Lovibond, 8/6, 6/2; Tallant d. Dionne, 6/8, 6/1, 6/4; Ward d. Rosenbaum, 6/0, 7/5. Semi-final round—Hall d. Man, 6/1, 6/3; Tallant d. Ward, 9/7, 4/6, 6/3. Final round—Hall d. Tallant, by default. Men's doubles—First round—R. C. and Witherbee Black d. Loughlin and McLoughlin, 8/6, 6/4; Baggs and Ostendorf d. Low and Linen, 6/4, 6/1; Man and Major d. Rosenbaum and Ward, 6/1, 5/7, 6/1; Burt and Ashley d. Kuechen and Ruperti, 6/1, 6/2; Lovibond and Grant d. Fisher and Fixman, 6/4, 3/6, 6/2. Second round—Hall and Cragin d. Black and Black, 6/2, 6/4; Baggs and Ostendorf d. MacGuire and Cordier, 6/1, 6/2; Man and Major d. Burt and Ashley, 6/2, 6/2; Lovibond and Grant d. Dionne and Tallant, 6/1, 6/1. Semi-final round—Baggs and Ostendorf d. Hall and Cragin, 2/6, 6/1, 6/4; Man and Major d. Lovibond and Grant, 6/2, 7/5. Final round—Man and Major d. Baggs and Ostendorf, 6/1, 6/2, 6/4.

Lawn Tennis in Cincinnati and Vicinity

Hamilton County Tournament

BY GORDON E. SMALL.

The third annual tournament for the championship of Hamilton County, Ohio, was held on the courts of the Norwood Tennis Club, August 28 to September 6. The opening day was featured by an exhibition match between Elia Fottrell of San Francisco and R. A. Holden, Jr., of Cincinnati, Holden winning two out of three sets. The tournament brought out larger attendances and more entries in all events than ever before and seems to have become a fixture in Cincinnati tennis. There were eighty entries in the men's singles and twenty-two in the women's.

The Westwood Club carried off all the honors of the tournament, Charles Wenté winning the men's singles, Miss Ruth Sanders the women's singles, Wenté and Dr. Karl Little the men's doubles, and Miss Sanders, paired with Mrs. C. E. Gregg of the Norwood Club the women's doubles.

The best match of the men's singles was that in the semi-final round between Wenté and Zimmerman of the Norwood Club, Wenté winning in five sets. The final round brought Wenté against Dr. Little, one of Cincinnati's veteran players, who was attempting a "comeback" after an absence from the game of five years or more. Against any player but Wenté, Dr. Little probably would have won, but the former, being thoroughly familiar with the doctor's game, played his weak points and won the match by a good margin. Wenté is only a youngster, but is one of Cincinnati's most promising players.

Little and Wenté won the men's doubles after a hard fight in the semi-finals with McGowan and Kruse, and a well played match with Rogers and Cordes in the final round.

Miss Ruth Sanders had things all her own way in the women's singles and again demonstrated that she is Cincinnati's premier racket wielder among the fair sex. She lost only eight games in four matches, defeating her opponents in hollow style. Mrs. Norris and Miss Luers of the new Hyde Park Club played well.

Miss Sanders and Mrs. Gregg won the women's doubles after nearly losing to the Misses Levy and Emmich in the semi-finals. The summaries:

MEN'S SINGLES.

FOURTH ROUND—Charles Wenté d. Elliott Palmer, 6/1, 6/2; Henry Adler d. Paul Scallon, 5/7, 6/4, 6/2; Howard Cordes d. Charles McGowan, 6/1, 6/3; A. F. Zimmerman d. Stowe La Husen, 8/6, 6/1; D. W. Rogers d. E. Haupt, 10/8, 6/4; Dan Kiefer, Jr., d. Carroll Figge, 6/2, 6/4; Dr. Karl Little d. C. T. Russell, 6/1, 6/4; Vaughn Montgomery d. F. LeBlond, 6/2, 3/6, 6/4. FIFTH ROUND—Wenté d. Adler, by default; Zimmerman d. Cordes, 6/3, 11/9; Kiefer d. Rogers, 6/2, 7/5; Dr. Little d. Montgomery, 6/2, 6/2. SEMI-FINAL ROUND—Wenté d. Zimmerman, 6/3, 6/3, 3/6, 2/6, 6/1; Dr. Little d. Kiefer, 6/4, 2/6, 6/0, 6/1. FINAL ROUND—Wenté d. Dr. Little, 6/3, 6/4, 4/6, 6/2.

MEN'S DOUBLES.

THIRD ROUND—Cherrington and Dinwiddie d. Kunkel and Ruckelman, 6/4, 6/3; Little and Wenté d. La Husen and Mahan, by default; Sharman and Figge d. Scallon and Hargrave, 6/1, 7/9, 6/0; McGowan and Kruse d. Roettinger and Kochman, 6/3, 11/9; Kiefer and Haupt d. Cornell and Colter, 6/1, 6/3; Zimmerman and Furste d. Roubush and Roubush, 6/3, 10/8; Rogers and Cordes d. LeBlond and LeBlond, 6/0, 6/4; Montgomery and Palmer d. Fiske and Kerper, 6/1, 6/1. FOURTH ROUND—Little and Wenté d. Cherrington and Dinwiddie, 6/3, 6/0; McGowan and Kruse d. Sharman and Figge, 6/1, 6/2; Zimmerman and Furste d. Kiefer and Haupt, 16/14, 6/2; Rogers and Cordes d. Montgomery and Palmer, 6/2, 6/1. SEMI-FINAL ROUND—Little and Wenté d. McGowan and Kruse, 3/6, 6/4, 4/6, 7/5, 6/1; Rogers and Cordes d. Zimmerman and Furste, 9/7, 6/2, 6/2. FINAL ROUND—Little and Wenté d. Rogers and Cordes, 3/6, 6/3, 6/1, 8/6.

WOMEN'S SINGLES.

THIRD ROUND—Miss Ruth Sanders d. Miss Blair, 6/0, 6/2; Miss Levy d. Miss Fishwick, 6/2, 6/1; Miss Luers d. Miss Gessing, 4/6, 11/9, 6/1; Mrs. Norris d. Mrs. Gregg,

6/3, 6/2. SEMI-FINAL ROUND—Miss Sanders d. Miss Levy, 6/2, 6/0; Mrs. Norris d. Miss Luers, 5/6, 9/7. FINAL ROUND—Miss Sanders d. Mrs. Norris, 6/1, 6/1.

WOMEN'S DOUBLES.

SEMI-FINAL ROUND—Miss Sanders and Mrs. Gregg d. Misses Levy and Emmich, 6/8, 6/3, 7/5; Dr. Ratterman and Mrs. Norris d. Misses Gessing and Gessing, 6/4, 6/3. FINAL ROUND—Miss Sanders and Mrs. Gregg d. Dr. Ratterman and Mrs. Norris, 6/4, 6/4.

From Cincinnati Courts

One of the bright features of the season was the debut of the Hyde Park Tennis Club in the local tennis field. This club was organized in May, and by the first of July had a membership of one hundred, a club house, and six fine courts. The club took an active interest in tennis affairs, and by means of a series of tournaments kept the enthusiasm of the members at a high point throughout the season. C. L. Cox won the club championship in singles, and with Stowe LaHusen, the doubles. Miss Evelyn Luers won the women's singles.

The Westwood Club, for the second time, won the championship in the Ohio Lawn Tennis Association Saturday Afternoon League. The Norwood, Clifton, Hyde Park, Madisonville and Wyoming clubs finished in the order named.

One of the noticeable features of tennis in the city was the unusual number of new players brought out by the courts built by the Park Board in the public parks and playgrounds. The board has taken a very liberal attitude toward tennis, and is building courts wherever a location can be secured and where a demand exists. For the coming season public tennis leagues and tournaments are being arranged, open only to the park players. A recent estimate showed that at least a thousand new players have taken up the game through the encouragement of and facilities offered by the Park Board.

Dayton Open Tournament

After coming through the third annual open tournament of the Dayton Country Club, held September 20 to 25, Irving C. Wright was defeated in the challenge round by Clarence J. Griffin, the 1914 winner, in straight sets, 6/2, 6/3, 6/4. In his play Griffin showed some of the most finished tennis ever seen on the club courts.

Paired with Wright, Griffin also captured the doubles. They met a local team, Allen Harris and George Blanchard, who had furnished the big upset of the tournament by defeating C. P. Trask and Thomas Hendricks, the Indiana entries. Great rivalry developed between the two teams, but Griffin and Wright proved easy winners at 6/0, 6/4, 6/1.

Miss Molla Bjurstedt was the heroine in the women's events, as she won the singles and, with Miss C. B. Neely as a partner, also took the doubles.

An exhibition match in men's doubles between Griffin and Wright against Holden and Emerson of Cincinnati closed the tournament. The Ohio men took the first set at 7/5, but after 12-all in the second set darkness put an end to the contest. Other exhibition matches were played during the week by champion William M. Johnston and former champion Maurice E. McLoughlin in singles, Johnston and Griffin against McLoughlin and Wright in doubles, and Miss Bjurstedt against J. C. Neely. The summaries:

MEN'S SINGLES.

FIRST ROUND—E. L. Blumenshine d. Robert Anderson, 7/5, 6/4; William Morehead d. Jefferson Walters, 6/1, 6/0; Irving Wright d. Sam Markham, 6/2, 6/1; J. W. Eberhardt d. S. N. McLellan, 6/1, 6/0; E. T. Pfau d. Roland McKee, 1/6, 6/3, 6/4; T. C. Scheid d. Arthur Nickson, 6/0, 6/2; Allen Harris d. J. H. Davies, 6/1, 3/6, 7/5; Leslie Snyder d. Ray Miller, 6/2, 6/3; Russel Scheip d. Jim Thacker, 6/0, 6/0; Stuart Patterson d. James Platt, 6/0, 6/1; John Bixell d. Robert Crume, 6/2,

7/5; Joseph Dart d. H. H. Cook, 6/1, 6/2; K. B. Bragg d. A. W. Schaeffer, 5/7, 6/4, 6/2; Steele Poague d. Clem Stover, 9/7, 6/1; Thomas Hendricks d. James Adamson, 6/4, 6/4; W. D. Bickham d. D. C. Ridge, 6/1, 6/1; S. E. Reynolds d. Willard Kirkpatrick, 8/6, 6/4. SECOND ROUND—Blumenshein d. Morehead, by default; George Blanchard d. W. J. Murphy, 6/0, 6/2; Wright d. Fitz. Matthews, 6/1, 6/1; Eberhardt d. Stanley Lewis, by default; Pfau d. C. C. Blackmore, 6/1, 6/0; Scheid d. M. Phelps, 6/2, 6/2; Harris d. Snyder, 6/1, 6/1; J. C. Neely d. Scheip, 6/1, 6/1; Ted Ohmer d. Patterson, 6/1, 6/3; Bixell d. H. T. Ashton, by default; Herbert Simonds d. Dart, 6/1, 6/2; Bragg d. Poague, 6/3, 6/2; Hendricks d. Roy Walters, 7/5, 5/7, 6/1; W. A. Thomas d. Bickham, 7/5, 6/3; C. P. Trask d. Reynolds, 6/2, 6/1. THIRD ROUND—Blanchard d. Blumenshein, 7/5, 6/4; Wright d. Eberhardt, 6/4, 6/2; Pfau d. Louis Carr, 6/3, 6/3; Harris d. Scheid, 8/6, 8/6; Neely d. Ohmer, 6/1, 6/1; Simonds d. Bixell, 6/1, 4/6, 6/2; Bragg d. Hendricks, 8/6, 7/5; Trask d. Thomas, 6/2, 6/1. FOURTH ROUND—Wright d. Blanchard, by default; Pfau d. Harris, by default; Neely d. Simonds, 6/1, 6/3; Trask d. Bragg, 6/1, 6/2. SEMI-FINAL ROUND—Wright d. Pfau, 6/1, 6/2; Trask d. Neely, 2/6, 6/3, 6/2. FINAL ROUND—Wright d. Trask, 6/2, 6/4, 7/5.

CHALLENGE ROUND—C. J. Griffin d. Wright, 6/2, 6/3, 6/4.

MEN'S DOUBLES.

FIRST ROUND—Morehead and Thomas d. DeWeese and Legler, 6/1, 6/1; Trask and Hendricks d. Thacker and Ohmer, 6/1, 6/2; Crume and Walters d. McCann and Runyon, 6/3, 6/4; Griffin and Wright d. Wentzlaw and Scheid, 6/1, 6/0; Poague and McLellan d. Rogers and Hall, 6/1, 6/1; Stover and Eberhardt d. Blackmore and Calahan, 6/1, 6/0; Floyd and Petty d. Patterson and Partner, 6/0, 6/0; Anderson and Davies d. Dismukes and Kaye, 6/3, 6/2; Walters and Nickson d. Matthews and Patterson, 6/8, 6/1, 6/4. SECOND ROUND—McKee and Adamson d. Morehead and Thomas, 6/4, 6/3; Simonds and Reynolds d. Carr and Murphy, 6/1, 6/3; Trask and Hendricks d. Crume and Walters, 6/1, 6/2; Griffin and Wright d. Poague and McLellan, 6/2, 6/2; Stover and Eberhardt d. Floyd and Petty, 6/2, 6/1; Anderson and Davies d. Walters and Nixon, 6/1, 6/3; Neely and Blumenshein d. Pfau and Scheid, 6/2, 6/1. THIRD ROUND—McKee and Adamson d. Simonds and Reynolds, 6/3, 3/6, 7/5; Blanchard and Harris d. Trask and Hendricks, 7/5, 3/6, 6/4; Griffin and Wright d. Stover and Eberhardt, 6/1, 6/2; Neely and Blumenshein d. Anderson and Davies, 6/3, 6/3. SEMI-FINAL ROUND—Harris and Blanchard d. McKee and Adamson, 6/1, 6/4; Griffin and Wright d. Neely and Blumenshein, 6/1, 6/4. FINAL ROUND—Griffin and Wright d. Harris and Blanchard, 6/0, 6/4, 6/1.

WOMEN'S SINGLES.

FIRST ROUND—Miss Arnold d. Miss Howard, 6/0, 6/0; Miss Marie Wagner d. Miss Wood, 6/1, 7/5; Mrs. McNeil d. Miss Ruhl, 6/0, 6/2; Miss Hofer d. Miss Becker, 6/1, 6/4; Miss Fuller d. Miss Josephine Graves, 6/2, 6/2; Mrs. Gregg d. Miss Craighead, 6/0, 6/0. SECOND ROUND—Miss Service d. Miss Gladys Graves, 6/1, 6/0; Miss Webster d. Miss Arnold, 6/4, 6/2; Mrs. Gray d. Miss Wagner, 6/3, 7/5; Mrs. McNeil d. Miss Lyons, 7/5, 4/6, 6/2; Miss Hofer d. Miss Fuller, 6/1, 6/3; Miss Molla Bjurstedt d. Miss C. B. Neely, 6/0, 6/1; Miss Dohrmann d. Mrs. Gregg, 6/4, 6/1. THIRD ROUND—Miss Service d. Miss Webster, 6/2, 6/4; Mrs. McNeil d. Mrs. Gray, 6/4, 6/0; Miss Bjurstedt d. Miss Hofer, 6/2, 6/4; Miss Dohrmann d. Miss Patterson, 6/2, 6/1. SEMI-FINAL ROUND—Mrs. McNeil d. Miss Service, 6/0, 6/2; Miss Bjurstedt d. Miss Dohrmann, 6/1, 6/1. FINAL ROUND—Miss Molla Bjurstedt d. Mrs. McNeil, 6/2, 6/3.

CHALLENGE ROUND—Miss Molla Bjurstedt d. Miss Dodd, by default.

WOMEN'S DOUBLES.

FIRST ROUND—Mrs. Gray and Miss Hofer d. Miss Fuller and Miss Lyons, 6/4, 6/1; Miss Bjurstedt and Miss Neely d. Miss Wagner and Miss Service, 6/0, 6/0; Miss Dohrmann and Mrs. McNeil d. Miss Graves and Miss Craighead, 6/0, 6/0; Miss Ruhl and Miss Becker d. Miss Graves and Miss Grimes, 6/1, 7/5. SEMI-FINAL ROUND—Miss Bjurstedt and Miss Neely d. Miss Lyons and Miss Fuller, 6/1, 6/2; Miss Dohrmann and Mrs. McNeil d. Miss Ruhl and Miss Becker, 6/1, 6/0. FINAL ROUND—Miss Bjurstedt and Miss Neely d. Mrs. McNeil and Miss Dohrmann, 6/2, 6/3.

Western Interscholastic Championships.—Ernest R. McKay of the Evanston (Ill.) High School won the Western interscholastic championship, held under the auspices of the University of Chicago. He defeated R. Pike of the University High School, Chicago, in the final round, 7/5, 6/4, 6/1. In the doubles, Richard Carver and Edgar Terhune of the Hyde Park High School, Chicago, won from McLaughlin and Fox in the final round, 6/8, 6/2, 6/4, 6/1. The playing of the schoolboys was excellent and developed a number of dark horses, who will probably give a good account of themselves in later events.

Lawn Tennis in Louisville

BY CRIT C. YOUNG.

The tennis season of 1915 was the most successful that Louisville has ever known. The summer witnessed the formation of the Kentucky Lawn Tennis Association, which at once became a member of the U. S. N. L. T. A., and all of the tournaments were held under its auspices. The Bi-State tournament (Kentucky and Ohio) failed to draw outsiders to any extent, for the first time in five years, but this was due to a conflict of dates. The original time, July 5-10, was changed to September 4-9, but this proved equally as bad. Neither J. J. Armstrong of Philadelphia, nor Miss Ruth Sanders of Cincinnati appeared to defend their titles in the Bi-State, nor did Lewis Hardy of Memphis defend his in the Falls Cities event. The latter part of the season Covington Arterburn returned to the game, after two years absence, and captured the Bi-State without being pushed. Harry Grinstead, who for several years held three titles, only won one event, the Falls Cities Championship (Kentucky and Indiana), in which he defeated Grinstead Vaughan after a hard battle. The State tournament was won by George Eager of Virginia, who, playing with Kenneth Bixby, was also successful in the doubles. Victor Goddard, a newcomer in the tournament game, took the Cherokee honors in rather hollow fashion, his work being of the highest order.

Louisville Tennis League

The Louisville Tennis League had its start in 1915. The object was to develop new players and give the older ones an additional opportunity to improve their game. It was composed of the Louisville Country Club, the Audubon Country Club, the River Valley Country Club, the Standard Country Club, the Anchorage Country Club, the Louisville Boat Club, and the Pastime Boating and Athletic Club. Two series of interclub matches were played. Each contest consisted of four matches, two singles and two doubles, so that forty matches were scheduled for each member. The season opened June 5 and closed August 28. The Anchorage Country Club got away in the lead, and was only displaced once, that being by the Louisville Boat Club, which held it for only a short time, the Anchorage Club coming right back to the top. The final standing of the clubs was as follows:

Club.	Won.	Lost.	PC.	Club.	Won.	Lost.	PC.
Anchorage	25	9	.736	Louisville B. C.....	17	17	.500
Pastime	20	16	.556	Country Club	14	22	.389
River Valley	17	16	.516	Standard Club	11	23	.324

Bi-State Tournament

The Bi-State tournament for the championship of Kentucky and Ohio combined was held on the courts of the Louisville Country Club from September 4 to 13. The summaries:

MEN'S SINGLES.

FIRST ROUND—H. Grinstead d. F. Bishop, 9/7, 6/2; T. Reichert d. W. B. Kahn, 6/3, 4/6, 6/3; N. Dickey d. R. H. Courtney, 6/1, 6/1; H. Ewing d. J. R. Gore, by default; S. Appel d. G. Jones, by default; C. Arterburn d. Ed. Pfum, 6/1, 6/3; F. L. DuRelle d. W. E. Gore, 6/3, 6/4; L. Hite d. E. Smith, 6/1, 6/3; W. Tyler d. A. Ruitlinger, by default; E. K. Walsh d. C. P. Trask, by default; B. Creel d. W. Gaunt, by default; J. Miller d. J. Sweeney, 6/2, 6/8, 9/7; W. Mann d. H. Thompson, by default; C. Hill d. K. Bixby, 6/1, 6/4; H. Heyburn d. E. C. Perkins, 2/6, 6/4, 6/4; T. G. Ponder d. T. Tafel, 2/6, 6/4, 6/4; S. Arterburn d. C. Price, 8/6, 8/6; F. B. Stites d. W. Belknap, 6/2, 6/1; C. Culbertson d. J. H. van Wagner, 6/3, 9/7; J. O'Brien d. T. Hennessey, by default; E. Hardy d. E. O'Neal, by default; C. Roche d. W. Ingram, by default; J. Levy d. R. Knott, 7/5, 6/3. SECOND ROUND—Grinstead d. Reichert, 8/6, 6/4; Dickey d. Ewing, 7/5, 6/2;

C. Arterburn d. Appel, 6/4, 2/6, 6/4; DuRelle d. Hite, by default; Levy d. Tyler, 3/6, 6/3, 6/2; Miller d. Mann, 6/3, 6/4; Hill d. E. Williams, 6/2, 6/0; Ponder d. Heyburn, by default; S. Arterburn d. Stites, 6/3, 6/0; Culbertson d. O'Brien, 8/6, 5/7, 11/9; Roche d. Hardy, 6/3, 6/3; Creel d. Walsh, by default. THIRD ROUND—Grinstead d. Dickey, 6/3, 7/5; C. Arterburn d. DuRelle, 6/1, 6/1; Levy d. Creel, 6/0, 6/1; Miller d. Hill, by default; S. Arterburn d. Ponder, 6/0, 6/2. SEMI-FINAL ROUND—C. Arterburn d. Grinstead, 2/6, 6/1, 6/2, 1/6, 6/3; S. Arterburn d. Culbertson, 6/3, 7/5, 6/0. FINAL ROUND—C. Arterburn d. S. Arterburn, 6/4, 6/3, 4/6, 6/3.

CHALLENGE ROUND—C. Arterburn d. J. J. Armstrong (holder), by default.

MEN'S DOUBLES.

FIRST ROUND—Crain and Williams d. Eckert and Partner, by default; Reichert and Pflum d. Trask and Hennessy, by default; Bixby and Caron d. Roche and van Wagner, 6/3, 6/3. SECOND ROUND—Grinstead and DuRelle d. Franklin and Ferris, by default; Bishop and Tyler d. Barr and Miller, 6/3, 4/6, 6/2; Appel and Culbertson d. Gore and Gore, by default; K. Dickey and Ewing d. Kalin and Levy, by default; Arterburn and Arterburn d. O'Brien and Mann, 6/3, 6/4; Rowell and Turner d. Smith and Waters, 6/2, 6/3. THIRD ROUND—Grinstead and DuRelle d. Bishop and Tyler, 6/2, 6/3; Reichert and Pflum d. Appel and Culbertson, 4/6, 6/3, 7/5; Bixby and Caron d. Dickey and Ewing, 6/3, 6/1; Arterburn and Arterburn d. Rowell and Turner, 6/1, 6/3. SEMI-FINAL ROUND—Grinstead and DuRelle d. Reichert and Pflum, 4/6, 6/4, 6/4, 6/3; Bixby and Caron d. Arterburn and Arterburn, 6/3, 5/7, 2/6, 6/3, 7/5. FINAL ROUND—Grinstead and DuRelle d. Bixby and Caron 2/6, 5/7, 7/5, 6/3, 8/6.

WOMEN'S SINGLES.

FINAL ROUND—Miss Mary Lyons d. Miss Madelle Lyons, by default.

CHALLENGE ROUND—Miss Mary Lyons d. Miss Ruth Sanders (holder), by default.

WOMEN'S DOUBLES.

FINAL ROUND—The Misses Lyons d. Misses Garr and Doherty, 6/2, 6/1.

MIXED DOUBLES.

FINAL ROUND—Miss Madelle Lyons and Craig Culbertson d. Miss Luella Taylor and S. B. Arterburn, 3/6, 6/4, 6/4.

Falls Cities Tournament

The Falls Cities tournament, carrying with it the championship of Kentucky and Indiana, was held on the Central Park courts, June 25 to July 9. Harry Grinstead won the honors in the singles, defeating Grinstead Vaughan in a hard-fought, five-set match in the singles, and in the challenge round won from Lewis Hardy by default. Vaughan and Barfield won the doubles. The summaries:

MEN'S SINGLES.

FIRST ROUND—H. Grinstead d. T. Reichert, 6/3, 4/6, 6/2; E. Pflum d. L. Blackman, 18/16, 6/3; R. C. Grier d. F. Dugan, 6/4, 6/4; J. Weaver d. C. Moser, 6/0, 6/3; H. Smith d. H. Reilly, 2/6, 6/4, 6/3; S. Appel d. B. Creel, 6/0, 6/0; R. Bingham d. E. Williams, 7/5, 8/6; E. Wilson d. W. Ingram, 6/2, 1/6/1, 6/4; C. Culbertson d. G. Ewald, 6/1, 6/4; S. B. Arterburn d. H. Quinn, by default; W. Ingram d. R. Knott, 2/6, 6/2, 6/2; W. Frank d. G. Looms, 6/2, 6/1; O. Ohmann d. J. Reilly, 9/7, 6/3; F. L. DuRelle d. C. Kinkead, 6/3, 6/8, 6/2; C. Roche d. W. Wymond, by default. SECOND ROUND—Grinstead d. Pflum, 6/4, 6/2; Grier d. Weaver, 6/3, 6/4; Smith d. Appel, 6/4, 2/6, 7/5; Bingham d. Wilson, 6/4, 6/3; Arterburn d. Culbertson, 6/2, 6/3; Frank d. Ingram, 6/2, 6/3; Ohmann d. DuRelle, 4/6, 7/5, 7/5; Vaughan d. Roche, 6/1, 6/4. THIRD ROUND—Grinstead d. Grier, 4/6, 7/5, 6/3; Bingham d. Smith, 6/4, 4/6, 6/4; Arterburn d. Frank, 6/2, 2/6, 6/4; Vaughan d. Ohmann, 6/2, 6/1. SEMI-FINAL ROUND—Grinstead d. Bingham, 6/1, 8/10, 6/3, 8/6; Vaughan d. Arterburn, 12/10, 8/6, 2/6, 4/6, 6/2. FINAL ROUND—Grinstead d. Vaughan, 6/8, 6/1, 8/6, 2/6, 6/4.

CHALLENGE ROUND—Harry Grinstead d. Lewis Hardy (holder), by default.

MEN'S DOUBLES.

FIRST ROUND—Roche and DuRelle d. Rautenberg and McDonald, 8/6, 2/6, 6/3; Jones and Weaver d. Creel and Sales, 6/1, 6/0; Ingram and Sweeney d. Starks and Shallcross, 6/4, 4/6, 6/3; Vaughan and Barfield d. Arterburn and Williams, 9/7, 5/7, 6/3;

Bingham and Callahan d. Dugan and Crain, 6/1, 6/3; Pflum and Ohmann d. Bedinger and Bedinger, 6/3, 6/3; E. Smith and Hardin d. Frank and Hite, 7/5, 6/4; Grinstead and Appel d. Knott and Humphrey, 5/7, 6/3, 6/3. SECOND ROUND—Jones and Weaver d. DuRelle and Roche, 6/0, 7/5; Vaughan and Barfield d. Ingram and Sweeney, 6/3, 6/2; Bingham and Callahan d. Pflum and Ohmann, 6/4, 7/5; Grinstead and Appel d. Smith and Hardin, 6, 2, 6/2. SEMI-FINAL ROUND—Vaughan and Barfield d. Jones and Weaver, 7/5, 6/2, 6/2; Bingham and Callahan d. Grinstead and Appel, 7/5, 8/10, 6/4, 7/5. FINAL ROUND—Vaughan and Barfield d. Bingham and Callahan, 3/6, 6/2, 6/4, 6/2.

WOMEN'S DOUBLES.

FINAL ROUND—Miss Madelle Lyons and Miss Mary Lyons d. Miss Marjorie Cowan and Miss Henrietta Bingham, 6/0, 6/2.

MIXED DOUBLES.

FINAL ROUND—Miss Madelle Lyons and Harry Grinstead d. Miss Luella Taylor and S. B. Arterburn, 6/2, 6/3.

Cherokee Invitation Tournament

The Cherokee tournament was held at Cherokee Park, July 19 to 27, the summaries being as follows:

MEN'S SINGLES.

FIRST ROUND—C. W. Neal d. O. T. Eskew, 6/1, 6/2; R. Tindall d. H. J. Thornton, 6/1, 2/6, 6/2; L. Blackman d. H. Lawson, by default; S. Hallenberg d. C. Roche, 9/7, 8/10, 8/6; T. Reichert d. B. Curry, 6/4, 6/1; C. von Roden d. D. Thompson, 6/4, 6/1; F. L. DuRelle d. J. Lindsey, 6/4, 6/1; V. Goddard d. G. Mandelehr, 6/1, 6/4; C. Vaughan d. J. Jansing, 4/6, 12/10, 6/3; F. Dugan d. G. Ewald, 6/3, 6/0; C. King d. J. Benedict, 6/3, 6/0; J. O'Brien d. B. Creel, by default; C. Watkins d. E. Kachler, 6/4, 6/0; J. Goss d. P. O'Reilly, 6/1, 6/1; E. Pflum d. G. S. Thompson, by default. SECOND ROUND—C. W. Neal d. Tindall, 1/6, 6/3, 6/4; Hallenberg d. Blackman, 6/2, 7/9, 6/2; Reichert d. von Roden, 6/0, 6/3; Jones d. DuRelle, 6/4, 6/1; Goddard d. Vaughan, 6/8, 6/3, 6/1; Dugan d. King, by default; O'Brien d. Watkins, 2/6, 8/6, 6/2; Goss d. Pflum, 6/4, 6/8, 6/4. THIRD ROUND—Hallenberg d. Neal, 4/6, 7/5, 6/4; Reichert d. Jones, 7/5, 6/3; Goddard d. Dugan, 6/4, 6/1; Goss d. O'Brien, 6/4, 6/4. SEMI-FINAL ROUND—Hallenberg d. Reichert, 6/4, 6/3, 1/6, 6/1; Goddard d. Goss, 6/4, 6/2, 6/4. FINAL ROUND—Goddard d. Hallenberg, 6/4, 6/1, 8/6.

MEN'S DOUBLES.

FIRST ROUND—C. Vaughan and R. Jones d. C. Watkins and J. van Wagner, 6/4, 6/4; K. Bixby and L. Blackman d. B. Curry and Mandelehr, 6/2, 6/3; R. Tindall and C. von Roden d. W. E. and J. R. Gore, by default; C. W. Neal and R. Purdy d. E. Kachler and J. Jansing, 7/5, 6/0; J. O'Brien and W. Mann d. E. Downed and H. J. Thornton, 4/6, 6/4, 8/6. SECOND ROUND—Vaughan and Jones d. DuRelle and Roche, 6/3, 6/4; Reichert and Pflum d. Bixby and Blackman, 6/4, 10/8; Dugan and Crain d. F. Speith and P. O'Reilly, 6/2, 6/2; Nanz and Ingram d. B. McFerran and L. Grosvenor, by default; M. Pfeiffer and H. Reilling d. King and Goddard, 6/3, 5/7, 6/4. THIRD ROUND—Neal and Purdy d. Tindall and von Roden, 6/1, 4/6, 6/1; O'Brien and Mann d. Vaughan and Jones, 6/2, 6/4; Reichert and Pflum d. Crain and Dugan, 3/6, 6/3, 6/0; Pfeiffer and Reilling d. Nanz and Ingram, 6/2, 3/6, 6/2. SEMI-FINAL ROUND—Neal and Purdy d. O'Brien and Mann, 6/4, 6/1, 4/6, 1/6, 8/6; Pflum and Reichert d. Pfeiffer and Reilling, 7/5, 8/6, 6/3. FINAL ROUND—Pflum and Reichert d. Neal and Purdy, 6/4, 9/7, 7/5.

WOMEN'S SINGLES.

FINAL ROUND—Miss Madelle Lyons d. Miss Luella Taylor, 6/1, 6/4.

MIXED DOUBLES.

FINAL ROUND—Miss Evelyn Sweeney and Joseph Sweeney d. Miss Luella Taylor and L. Blackman, 7/5, 1/6, 6/3.

Lawn Tennis in St. Louis

BY ROBERT ROSS, SECRETARY ST. LOUIS A. A. ASSOCIATION.

The season of 1915 will long be remembered by the players and admirers of tennis as the big year, on account of the visit of the National champions to the city in September, the quality of tennis displayed in the Central and city championships, and the upsetting of the dope in the women's championship. It is due to the untiring efforts of the St. Louis A. A. Association (Triple A) that this game is so popular in the Mound City.

The Central championship of the United States was held under the association's auspices on July 4. Sixty players, representing many States, participated in the singles, and twenty-eight pairs in the doubles. The quality of tennis displayed was the best seen in St. Louis, and brought out a record gallery every day. Eugene Monnett and Paul Darrough of the University of Oklahoma won their way to the semi-finals, and there Monnett faced Roland M. Hoerr and Darrough met C. Drummond Jones, both players of the Triple A Club. Both matches were hotly contested, nearly every game going to deuce. Hoerr eventually won over Monnett, 7/5, 4/6, 0/6, 6/3, 6/2, and Jones defeated Darrough, 9/7, 0/6, 3/6, 6/2, 6/4.

In the final round Hoerr defeated Jones, 6/2, 6/1, 3/6, 6/1, thereby giving Hoerr possession, for the second time, of the big Triple A Cup, to be held for another year, and if he succeeds in getting his name on it again it will become his personal property.

In the doubles, Monnett and Darrough encountered Jones and Hoerr in the final round, which resulted in one of the hardest fought matches ever seen on these courts. The score does not give any idea of the game as it was played, nearly every game going to deuce, with the breaks in luck going against the university players. Jones and Hoerr won, 11/13, 3/6, 6/3, 6/4, 6/2, thus securing possession of the big trophy cups put up this year by the club. Handsome silver cups were presented the winners and runners-up in singles, doubles and consolations, and the out-of-town players were the guests of the club for the week.

Tennis players will overlook a good week of tennis in 1916 if they omit placing the Central tennis championship on their tournament list.

Early in the season the directors of the Triple A decided to give their members and the tennis enthusiasts of the city and surrounding towns an opportunity to see the champions in action. A committee, composed of their president, R. M. Wilson; treasurer, M. J. Halloran, and A. Von Reppert, Grover C. Holthaus and Roland M. Hoerr was appointed, and it was successful in securing Miss Molla Bjurstedt, M. E. McLoughlin, W. M. Johnston, C. J. Griffin and C. L. Wright on September 22 and 23. Between six and seven thousand people witnessed the games each day. Two matches were played, Johnston and McLoughlin meeting in the first singles match, which was also the first time they had opposed each other since the national championship. McLoughlin won, 6/4, 6/4. In a doubles match between McLoughlin and C. Drummond Jones of the Triple A, and Johnston, paired with Roland Hoerr, also of the Triple A, five sets had to be played, and the tennis displayed was a revelation to the spectators and thoroughly appreciated by them, as could be judged from the applause that followed each sensational play. McLoughlin and Jones eventually won.

Three matches were played the following afternoon. The first was between Miss Bjurstedt and Miss Alice Prendergast, former holder of the city championship, who made a very good showing against the national champion. The score was in favor of Miss Bjurstedt, many games going to deuce. The second match was a mixed doubles between Miss Bjurstedt and Wright against Jones and Hoerr. Only two sets were played. Jones and Hoerr won the first, 6/3, and Miss Bjurstedt and Wright the second, 9/7. The third match was the big one, a doubles between the champions, Johnston and Griffin, and McLoughlin and Wright. The first set went to McLoughlin and Wright, 6/4; the second set went to the champions, after some very sensational tennis, 7/5, and the third set was also won by Johnston and Griffin.

In the city championships, held September 24, sixty-two players competed in the singles and twenty-five teams in the doubles. Interest was aroused in

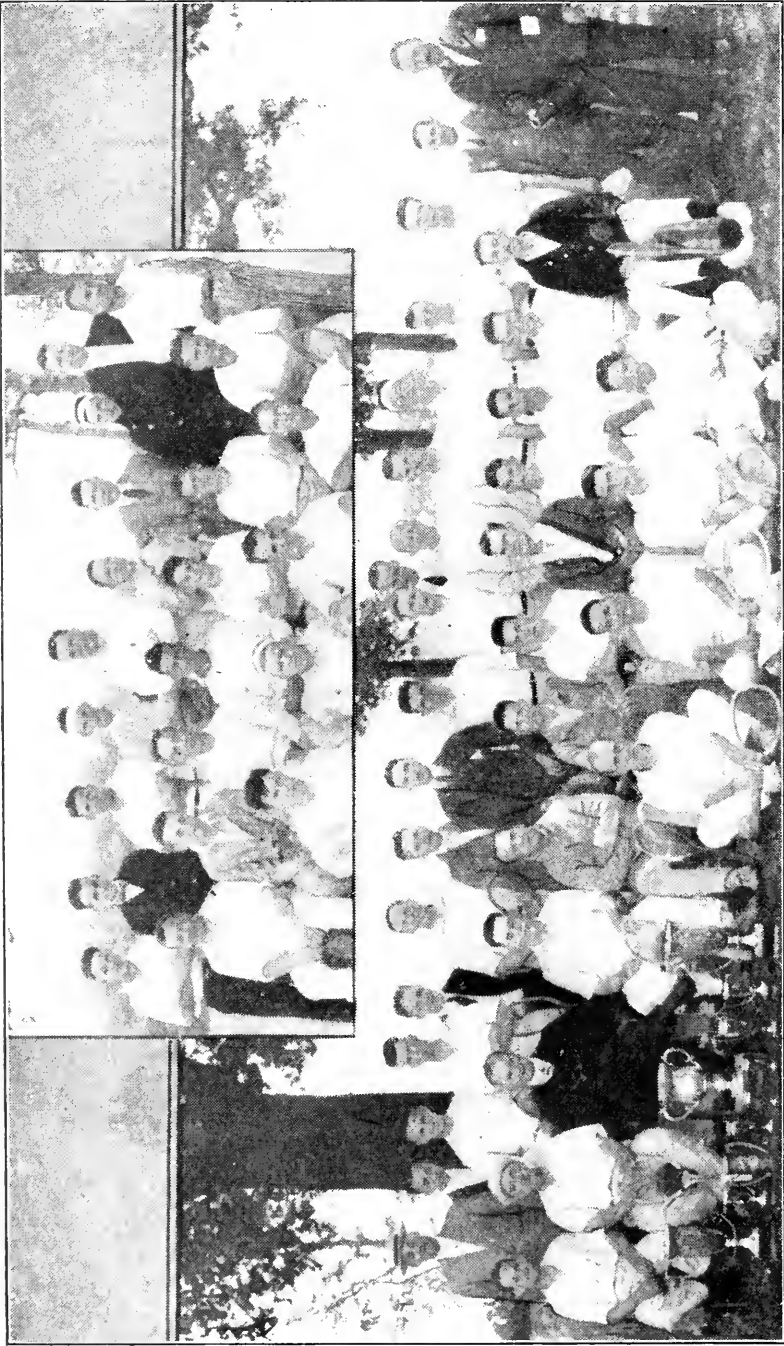

PARTICIPANTS IN THE CENTRAL STATES CHAMPIONSHIPS, HELD ON THE COURTS OF THE ST. LOUIS AMATEUR ATHLETIC ASSOCIATION (TRIPLE A'S).
Idoux & Schreiber, Photo.

this tournament owing to the fact that Jones and Hoerr, who have been playing partners in the doubles for years, separated, Jones taking for a partner Gamble, one of the older and more seasoned players, while Hoerr paired with Taylor Ward, one of the younger players. Both pairs won their way to the final round, which was witnessed by one of the largest galleries that ever attended a tennis game in the city, more than three thousand persons being on hand when the game started. Jones and Gamble won the first two sets after a hard fight, many games going to deuce. The next two games went to Hoerr and Ward rather easily, and the fifth was another hard fight, but tournament experience won, Jones and Gamble being returned the winners, 6/3, 6/4, 1/6, 1/6, 6/3.

Interest was sustained in the singles on account of Jones and Hoerr both winning their way to the finals, and it was a question as to whether Jones could come back, seeing that Hoerr held two wins over him during the year, namely, the Triple A Club championship and the Central championship, and the large gallery on hand was pretty evenly divided as to its choice of winner. It was a hard five-set match before the decision was rendered that Jones did come back, the score being 4/6, 3/6, 6/0, 6/3, 6/2.

Southern Maine Championships.—The annual open tournament of the Squirrel Island Athletic Association for the championship of southern Maine was held August 21 and the following days. The entry list was the largest of any tournament ever held in the State. The players were of high class and the matches close and hard fought. Nat. H. Bundy of Norfolk, Va., won the men's singles. He defeated the holder of the cup, E. Edwin Porter of Newton Center, Mass., in the third round. Bundy and his partner, C. F. McIntosh of Norfolk, won the doubles. Miss Maida Flanders of Newton Center, Mass., won the Blanche Butler Ford Cup, which is the prize for the winner of the women's singles. The summaries: Men's singles—First round—Bonelli d. Stewart, 6/1, 1/6, 7/5; Merrill d. Jackson, 6/0, 6/0; Fisher d. Dunphy, 2/6, 6/3, 6/4; P. Whitehouse d. McIlwain, 6/3, 6/2; N. H. Bundy d. F. Bundy, 6/3, 6/2; Oldham d. Kempton, by default; Gee d. Raudolph, 6/2, 6/4; Holcombe d. W. White, 6/1, 6/0; Perkins d. Jones, 6/0, 6/2; Porter d. Deacon, by default; Faxon d. Spencer, 6/1, 5/7, 6/1; Fitch d. Ross, by default; E. L. Pratt d. Herendeen, 6/2, 6/0; Edmunds d. Gardiner, 6/1, 6/0; Young d. Kusterer, 7/5, 7/5; Hooe d. Lockwood, 6/0, 5/7, 6/1; A. W. Davis d. Proctor, 6/1, 6/2; P. W. Davis d. Heath, 6/1, 6/2; Roberts d. Stanwood, 6/3, 3/6, 6/4; Cheney d. Hill, 6/4, 6/4; McIntosh d. Stowell, 6/1, 6/2. Semi-final round—N. H. Bundy d. Merrill, 6/3, 6/3; McIntosh d. P. W. Davis, 6/3, 6/4. Final round—N. H. Bundy d. McIntosh, 6/3, 6/4. Men's doubles—First round—Dunnack and Fisher d. Stewart and Jones, 6/0, 6/0; Oldham and Edmunds d. Merrill and Kusterer, 6/4, 8/6; Proctor and Noyes d. Ford and Wack, 6/2, 6/1; Cheney and Gee d. Whitehouse and Herendeen, 7/5, 6/3; E. L. Pratt and Young d. Randolph and partner, by default; Davis and Davis d. F. Bundy and Dunphy, 6/1, 6/0; N. H. Bundy and McIntosh d. Adams and Fitch, 6/0, 6/1; Bonelli and Mathews d. Lane and H. White, 10/8, 8/6; Heath and Lockwood d. W. White and McIlwain, 6/4, 6/4; Porter and G. W. Pratt d. Faxon and Hooe, 6/3, 6/2; Stowell and Fletcher d. Teel and Slade, 7/5, 6/3; Perkins and R. Whitehouse d. Hill and Weston, by default. Semi-final round—Dunnack and Fisher d. Davis and Davis, 4/6, 7/5, 6/4; N. H. Bundy and McIntosh d. Stowell and Fletcher, 6/3, 7/5. Final round—N. H. Bundy and McIntosh d. Dunnack and Fisher, 6/1, 6/1, 6/1. Women's singles—Final round—Miss M. Flanders d. Miss Hayes, 7/5, 5/7, 6/4. Women's doubles—Final round—Miss Hayes and Mrs. Kelly d. Miss Oldham and Mrs. Edmunds, 7/5, 6/2. Men's consolation singles—Final round—Jackson d. Kusterer, 6/0, 6/4. Mixed doubles—Final round—Miss M. Flanders and Faxon d. Miss Hayes and Noyes, 6/1, 7/5.

Tuxedo (N. Y.) Invitation Tournament.—N. W. Niles and A. S. Dabney won the round robin tournament of the Tuxedo Club, at Tuxedo Park, N. Y., May 22 and 23. The winners had a narrow escape in their match against E. P. Larned and F. C. Inman, and in the final, against Pell and Prentice, the play was close to the finish. The final standing of the teams was as follows:

Won. Lost.		Won. Lost.	
N. W. Niles and A. S. Dabney...	3 0	W. A. Larned and W. J. Clothier	1 2
T. R. Pell and B. S. Prentice....	2 1	E. P. Larned and F. C. Inman...	0 3

The summary of the matches follows: First round—Niles and Dabney d. Inman and E. Larned, 2/7, 6/3, 8/6; Pell and Prentice d. W. Larned and Clothier, 3/6, 6/3, 6/3. Second round—Pell and Prentice d. Inman and E. Larned, 6/4, 6/3; Niles and Dabney d. W. Larned and Clothier, 6/4, 6/4. Final round—Niles and Dabney d. Pell and Prentice, 6/2, 4/6, 6/2, 7/5. Play-off—W. Larned and Clothier d. Inman and E. Larned, 6/3, 6/2.

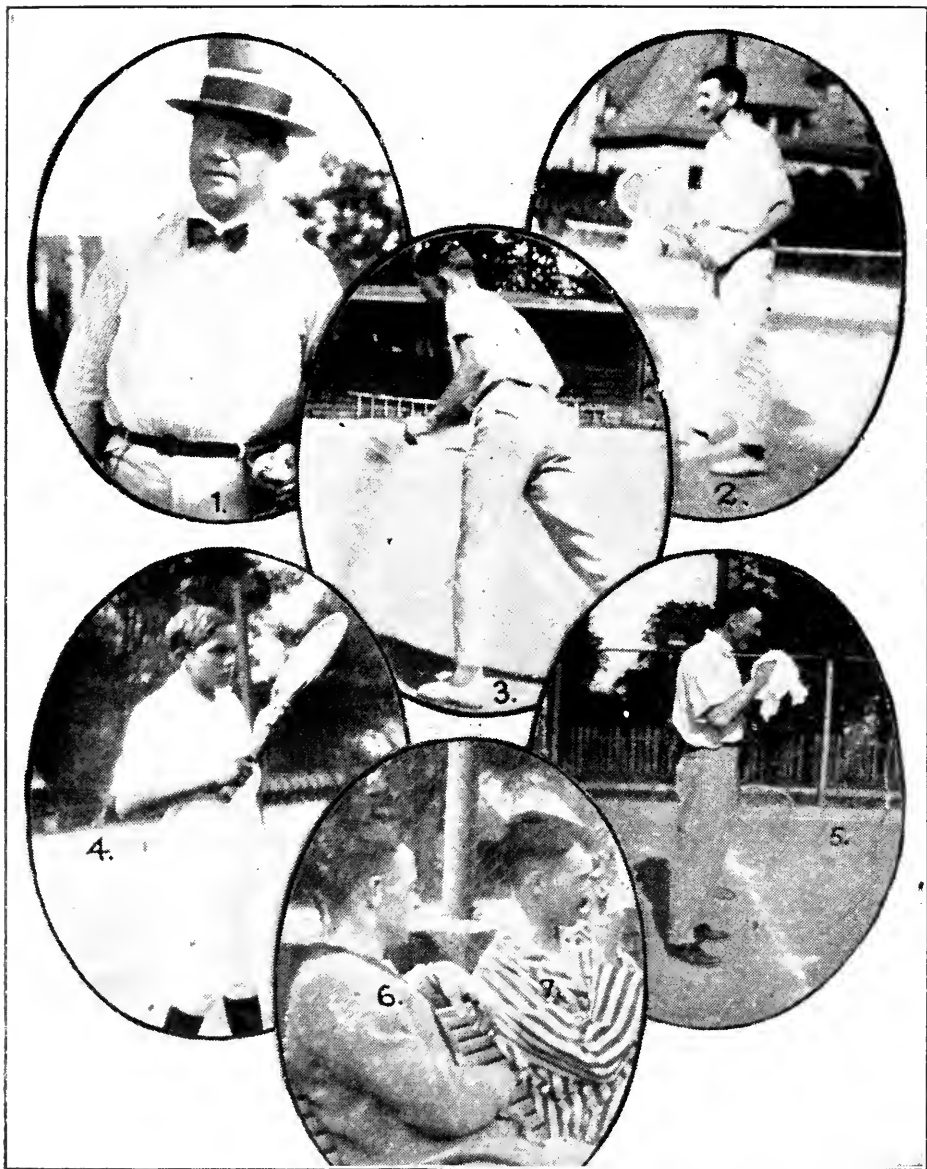

1. Dr. N. A. Goddard, President Wisconsin Tennis Association; 2. R. N. Hamilton, East Side Tennis Club, Milwaukee, City Champion of Milwaukee, and, with Heath Byford, Doubles State Champions, 1915; 3. Glenway Maxon; 4. Alfred Weller, Town Club Champion, 1915; 5. Rolland B. Roehr, President Milwaukee Tennis Association; 6. J. J. Forstall, Chicago, and, 7. R. N. Hamilton, Milwaukee.

SOME OF MILWAUKEE'S PROMINENT PLAYERS.

Lawn Tennis in Milwaukee

BY DR. N. A. GODDARD.

That the quality of tennis in Wisconsin improved a full one hundred per cent in 1915 is no exaggeration. Particularly was this proven by the excellence of the play in Milwaukee during the intraclub matches of the Milwaukee Tennis Association, and in the intercity matches in the Wisconsin Tennis League of the nine cities of the Northern section, but more particularly in the Milwaukee City tournament held at the Blue Mound Club.

Surprises and reversals were the prominent features in the Milwaukee City tournament and the Milwaukee Tennis Association, following the precedent set in the national tournament by the slump of Williams and McLoughlin and the crowning of a new king in Johnston.

The Milwaukee City tournament far surpassed the State tournament, both in enthusiasm and quality of play, and the defeating of Weller as well as Maxon by Seefeld of the National Club was the great surprise of the competition, as he had never before been able to defeat them. In the finals, Hamilton easily disposed of Seefeld, 6/3, 6/3, 6/9, and again won the city championship, which he has held since 1913. In the doubles, Maxon and Pearson defeated Hamilton and Birkhead, 6/3, 6/1, 6/3.

The race between the nine clubs of the Milwaukee Tennis Association was extremely close. In the middle of the season, owing to the wealth of good players who had joined the ranks of the East Side Club, it was generally conceded that it would surely win not only the club championship, but the singles championship cup, with good possibilities of the doubles cup; but with all the good players it was doomed to defeat and lost the play-off of a tie with the Washington Park Club, which won the club championship.

In the finals for the singles championship of the association, Maxon, the East Side Club player, on whom it had pinned its faith and hopes to be returned winner, defaulted to Dr. Paul Goldstern of the West Side Club, who defeated Oscar Puls of the National Club in the final round. As the East Side Club had no entrants in the doubles matches, its hopes went a-glimmering for a win of any of the trophies.

The club standing at the end of the season was as follows: Washington Park, East Side, National, West Side, Cutler-Hammer, Allis Chalmers, Kilbourn, International Harvester, Bay View.

The individual standing of Milwaukee players, as placed by the tennis writers of the city, was: 1. Hamilton, East Side; 2. Maxon, East Side; 3. A. Weller, Town Club; 4. Rechygle, Washington Park; 5. Lipman, Washington Park; 6. Stuckert, Washington Park; 7. Benson, West Side; 8. Rounds, West Side; 9. Hill, East Side; 10. Seefeld, West Side; 11. D. Weller, Town Club; 12. Graebner, National.

During the season, teams of six players of the Milwaukee Tennis Association made trips throughout the State to seek matches, not so much to win as to talk over and to interest the various cities having tennis clubs in the organization of a Wisconsin association. The result was that in October representatives were sent to Milwaukee, and the Wisconsin Tennis Association was formed with a membership of twenty-two cities.

In 1916 the three sections into which the State has been divided will play elimination matches, and the winners in singles and doubles in each section will play the finals at some central point to determine the actual tennis championship in singles and doubles of the State. This will be a closed State tournament, and will in no way be connected or interfere with the annual open State competition held in Milwaukee.

This idea of a strictly State tournament, open to only bona fide residents of Wisconsin, is new, and its results will be watched with keen interest by many Eastern States.

The Oshkosh Tennis Club won the trophy cup in the Wisconsin Tennis League composed of nine clubs in Northern Wisconsin. This club spent in the neighborhood of \$4,000 last season in building four cement courts and paying for its land. It is the intention to erect a club house in 1916.

Nearly every city and hamlet in Wisconsin boasts of from one to ten tennis courts, many built and maintained by the municipality.

Lawn Tennis in Kansas City

BY C. H. HOLCOMB.

The year 1915 witnessed a remarkable growth in tennis in Kansas City. This was demonstrated by the participation in the game of a greatly increased number of players, the building of many new courts throughout the city, and the greater interest and attendance at the different tournaments held during the year.

The real feature event of the season was the visit in late September of the noted California trio, Johnston, McLoughlin and Griffin. This was the first glimpse Kansas City has ever had at real top notch tennis, and although the weather was the worst imaginable, being quite cold and damp, big crowds welcomed the champions. The play was staged on the Kansas City Athletic Club courts and consisted, of course, of exhibition matches only. C. J. Lockhorn and Jack Cannon, the local stars, each had a go at the champions, and their play showed exceptionally well in comparison, Cannon forcing Johnston to a deuce set in their exhibition. Another surprise was the matches in doubles in which the national champions, Johnston and Griffin, were pitted against McLoughlin and Lockhorn. To the surprise of nearly everyone the latter team was victorious in a match that teemed with spectacular play, defeating the champions two sets to one. In the second day's exhibition, however, the champions gained revenge, taking three out of four sets in another thrilling encounter. There is no doubt the visit of these celebrated players will do much toward improving the play of local racket wielders, as many new ideas were gathered that are sure to be followed out during 1916.

The year 1916 promises even more tennis than ever, due to the organization of two new clubs, the Kansas City Field Club and the Rockhill Tennis Club of Kansas City. The former is a big, new outdoor organization that will have a dozen tennis courts, and will promote base ball, swimming and other sports. Fay Moulton, the former Yale athlete and Olympic sprinter, is president of the club, and Jack Cannon, vice-president. The Rockhill Club will have tennis exclusively, and will build twenty-two tennis courts and two squash courts. J. H. Felt, one of the most enthusiastic of tennis followers, heads this club as president, while C. J. Lockhorn is a member of the board.

While the general standard of play in 1915 was probably higher than heretofore, the improvement seemed to be shown by the younger rather than the leading players: in fact, some of those ranked in 1914 were not able to get into the upper ten upon their 1915 showing, and others have to be content with a place farther down the line than that previously accorded them. Some of the youngsters coming up from the public courts are showing great form and should be heard from next season.

Greater Kansas City Ranking, 1915

1—C. J. Lockhorn	4—C. H. Holcomb	7—W. N. Newell	9—Gordon Parker
2—J. S. Cannon	5—Dix Teachenor	8—A. H. Seddon	10—James Elwell
3—R. A. Wester	6—Stephen Clafin		

By his defeat of Cannon in the City, and Stellwagen in the Missouri Valley tournament, Lockhorn established his right to the ranking of No. 1. There is also no question as to the ranking of Cannon as No. 2, as Lockhorn was the only local player by whom he was defeated. For several years Cannon has been handicapped by the fact that he had no local opponent of sufficient ability to make him extend himself and do his best, and he was unable to improve his play as he would have done with stronger competition: after losing to Lockhorn in the city tournament, he probably realized the weak points in his game and set about to correct them with that determination of which he is the fortunate possessor. Toward the end of the season he was playing far better, and showed exceptional form in the exhibition set which he played against Champion Johnston. He is a close student of the game, and I predict that he will come back stronger than ever in 1916.

Teachenor, No. 2 in 1914, did not enjoy a very successful season, but showed a flash of his old time form in the Missouri Valley tournament against

Lockhorn. During the season he lost to Holcomb, Wester, and Lockhorn, Newell, Seddon, and Poteet, who had been ranked as 4, 5 and 6, respectively, all played in and out tennis, with little if any improvement over their 1914 form. Seddon lost to Newell in the Missouri Valley, in a match which was a toss-up, and played fine tennis in the mixed doubles. Poteet's best form was shown against Speice in the Missouri Valley.

Holcomb, placed at No. 7 in 1914, showed marked improvement, one of his principal assets being steadiness. During the season he defeated Seddon, Poteet and Teachenor, all of whom had been ranked ahead of him the previous year, and lost to Lockhorn, Cannon and Wester. Masters played good tennis at the beginning of the season, easily eliminating Claffin from the city tournament, but failed to show much thereafter, probably due to the fact that he did not play with any regularity. Moore, at times, played unbeatable tennis, but usually in practice with nothing at stake. He does not seem at his best in tournaments.

Claffin's play against Monett and Branson in the Missouri Valley entitles him to consideration, although his showing against Lockhorn was not impressive. Elwell played steady, consistent tennis, defeating Moore, the only ranking player he met in a tournament. Gordon Parker and Uhls are the other two players whose work would have to be considered by a ranking committee, Parker losing to Cannon in the Missouri Valley and Uhls to Lockhorn in the city, but Uhls' failure to compete in more than one tournament kept him from occupying a place in the coveted ten.

Among the other players of ability, whose work should not be overlooked, are Durall, Tyner, Lytle, Davis, Kavanaugh, Cloughly, Byerley, Bland, McCoy, Wilder, Kyger, Krugh, Forrester, Dubach, Shelden, Donohue, Foules, Howard and Brookfield, while among the classier younger players are Baucus, Morley, Penfold, Bennett and Pinkerton.

Greater Kansas City Championship

In place of the city tournament usually held, the season of 1915 was opened with an invitation event upon the courts of the Kansas City Athletic Club. A classy field of forty-four players, the cream of Kansas City's tennis talent, was entered. Cannon, Wester, Lockhorn and Holcomb reached the semi-finals, Cannon by defeating Austin, Seddon and Masters; Wester by defeating Parker and Moore; Lockhorn by defeating Penfold, Brookfield and Uhls, and Holcomb by defeating Krebs, Poteet, and Teachenor.

Cannon then easily defeated Wester in straight sets, and Lockhorn, after dropping the first set to Holcomb, won the next three. The final round between Lockhorn and Cannon was played upon a wet, heavy court, which seemed to interfere with Cannon's game more than that of his opponent, Lockhorn winning the match in straight sets. The summary:

MEN'S SINGLES.

FIRST ROUND—H. Austin d. W. T. Bland, by default; J. Cannon d. T. S. North, by default; P. M. Masters d. E. B. Kyger, 6/2, 4/6, 6/2; J. M. Forrester d. E. C. Donohue, 4/6, 6/1, 6/3; S. Claffin d. A. McCoy, by default; O. F. Dubach d. W. P. Pinkerton, 6/0, 6/1; F. C. Howard d. P. Francis, 4/6, 6/1, 6/2; W. Newell d. W. W. Cloughly, 6/3, 6/3; H. Bennett d. B. Austin, by default; K. B. Uhls d. J. McCoy, by default; A. D. Brookfield d. E. D. Warner, by default; F. C. Elwell d. L. Green, 5/7, 6/4, 6/3. **SECOND ROUND**—G. Parker d. H. Kennalley, 6/2, 6/3; R. A. Wester d. F. Fitzpatrick, by default; A. Marty d. E. R. Tyner, 1/6, 6/3, 6/2; H. Moore d. H. Sheldon, 8/6, 6/3; A. H. Seddon d. B. Morley, 6/1, 6/3; C. J. Lockhorn d. H. Penfold, 6/2, 6/4; A. A. Poteet d. J. Lytle, by default; C. H. Holcomb d. W. J. Krebs, 6/3, 6/3; H. W. Durall d. Burr Chapman, by default; D. Teachenor d. J. Krugh, 1/6, 6/3, 6/4; Cannon d. Austin, 6/1, 8/6; Masters d. Forrester, 7/5, 6/4; Claffin d. Dubach, 1/6, 7/5, 6/4; Newell d. Howard, 6/4, 6/3; Uhls d. Bennett, 6/1, 6/1; Brookfield d. Elwell, 6/4, 6/2. **THIRD ROUND**—Wester d. Parker, 6/3, 3/6, 8/6; Moore d. Marty, 6/1, 6/2; Cannon d. Seddon, 6/0, 6/1; Masters d. Claffin, 6/1, 6/1; Uhls d. Newell, 6/3, 6/2; Lockhorn d. Brookfield, 3/6, 6/2, 6/3; Holcomb d. Poteet, 6/4, 4/6, 7/5; Teachenor d. Durall, by default. **FOURTH ROUND**—Wester d. Moore, 2/6, 7/5, 6/4, 4/6, 6/3; Cannon d. Masters, 6/3, 6/1, 6/3; Lockhorn d. Uhls, 6/3, 6/3, 6/3; Holcomb d. Teachenor, 6/0, 6/1, 5/7, 6/1. **SEMI-FINAL ROUND**—Cannon d. Wester, 6/2, 6/0, 6/3; Lockhorn d. Holcomb, 4/6, 6/1, 6/2, 6/4. **FINAL ROUND**—Lockhorn d. Cannon, 6/2, 6/4, 6/2.

Omaha City Championships

BY R. R. RAINSY, OMAHA, NEB.

The annual city championship tournament in men's singles and doubles was held on the courts of the Omaha Field Club, July 17 and the following week. The committee in charge was particularly fortunate in choosing this week, for weather conditions were ideal for tennis.

In the singles there were fifty-one entries, with few defaults in the first round. The tournament was one of the most successful city tournaments ever held in Omaha, and was noteworthy in that it marked the fall of the older players before the onslaught of the youngsters.

Arthur Scribner, one-time champion of Omaha, was put out of the running by Joe Adams, one of the younger players. Dr. Van Camp, one of the old timers, went down before Russell Larmon, an eighteen-year-old boy, who won the championship by putting out Harry Koch, who held the title for four successive years.

The match between Koch and Larmon proved to be the best ever pulled off by local men. It went four gruelling sets and abounded in all the thrills that go with first class tennis.

Sixteen teams fought for the doubles championship. Many good matches were played and the dope was considerably upset. Ralph Powell and Will Adams, the 1914 champions, were defeated by the Larmon brothers. Kennedy and Madden, a veteran team, and considered one of the best in the city, fell before A. C. Potter and Guy Beckett, who played together for the first time. Their match was the most hotly contested in the doubles. In the final, Koch and Scribner won from Potter and Beckett in an exciting and hotly contested battle. The summaries:

MEN'S SINGLES.

FIRST ROUND—R. P. Baird d. H. Driscoll, 6/3, 6/0; H. Farrell d. M. Baldrige, 6/3, 6/0; T. F. Kennedy d. Guy Beckett, 6/2, 6/1; Pike Larmon d. L. Bushman, 6/2, 6/0; J. Madden d. E. Heyn, 6/0, 6/1; Ralph Powell d. E. S. Polson, 6/2, 6/2; H. Kohn d. E. V. Nordell, 6/1, 6/3; H. G. Rogers d. P. Spellman, 6/1, 6/3; H. A. Koch d. L. Berkenroad, 6/1, 6/2; E. H. Tilton d. H. Pritchett, 6/1, 6/3; L. McConnell d. H. Caldwell, 6/2, 6/1; Russell Larmon d. B. W. Capen, 6/1, 6/2; Guy Williams d. A. P. Braun, 6/2, 6/2; Ralph Rainey d. G. Shirley, 6/1, 6/1; J. Brownlee d. A. Garner, 6/2, 6/4; Lee Van Camp d. C. Powell, 6/4, 5/7, 7/5; Sam Burns d. J. Epeneter, 6/0, 6/3; C. Swiler d. R. McCague, 6/4, 6/3; A. H. Scribner d. G. Wooley, 6/2, 6/4. SECOND ROUND—A. C. Potter d. Gockley, 6/1, 6/1; C. Hannigan d. L. Bushman, by default; William Adams d. J. Caldwell, by default; Baird d. Farrell, by default; Pike Larmon d. Kennedy, 3/6, 11/9, 6/3; Powell d. Madden, 6/3, 3/6, 6/1; Rogers d. Kohn, by default; Koch d. E. T. Tilton, 6/1, 6/3; Russell Larmon d. McConnell, 6/1, 6/2; Williams d. Rainey, 6/4, 6/3; Van Camp d. John Brownlee, 6/1, 5/7, 7/5; Swiler d. Burns, by default; Scribner d. J. I. Negley, 6/1, 6/3; Joseph Adams d. Dailey, 6/2, 6/1; Herbert Davis d. R. Strehlow, 6/2, 6/1; R. Howe d. K. Lowe, by default. THIRD ROUND—Potter d. Hannigan, 6/3, 6/3; W. Adams d. Baird, 6/2, 4/6, 6/1; Powell d. P. Larmon, 6/2, 6/4; Koch d. Rogers, 6/2, 6/1; Russell Larmon d. Williams, 10/8, 6/3; Van Camp d. Swiler, 6/3, 9/7; J. Adams d. Scribner, 7/5, 6/1; Howe d. Davis, 6/4, 6/4. FOURTH ROUND—Potter d. W. Adams, 6/1, 6/2; Koch d. Powell, 6/4, 3/6, 6/4; Russell Larmon d. Van Camp, 6/1, 6/3; J. Adams d. Howe, 6/2, 6/3. SEMI-FINAL ROUND—Koch d. Potter, 6/1, 6/0, 3/6, 6/4; Russell Larmon d. J. Adams, 6/3, 7/5, 8/6. FINAL ROUND—Russell Larmon d. H. A. Koch, 6/3, 9/7, 4/6, 10/8.

MEN'S DOUBLES.

FIRST ROUND—Kennedy and Madden d. Pritchett and C. Potter, 6/1, 6/0; Howe and Davis d. Baldrige and Dailey, by default; C. Potter and Beckett d. J. Adams and McCague, 6/3, 6/2; Brownlee and McConnell d. C. Powell and Hannigan, 6/4, 1/6, 9/7; R. Powell and W. Adams d. Baird and Tilton, 8/6, 4/6, 6/3; Larmon and Larmon d. H. Caldwell and Bushman, 6/4, 6/3; Swiler and Wooley d. Farrell and Shirley, by default; Koch and Scribner d. Kohn and Van Camp, 6/1, 6/3. SECOND ROUND—Kennedy and Madden d. Howe and Davis, 6/0, 6/2; Potter and Beckett d. Brownlee and McConnell, 0/6, 6/0, 9/7; Larmon and Larmon d. R. Powell and W. Adams, 6/0, 3/6, 6/3; Koch and Scribner d. Swiler and Wooley, 6/3, 6/2. SEMI-FINAL ROUND—Potter and Beckett d. Kennedy and Madden, 6/2, 6/2, 6/8, 4/6, 6/4; Koch and Scribner d. Larmon and Larmon, 3/6, 6/1, 6/4, 6/4. FINAL ROUND—Koch and Scribner d. Potter and Beckett, 6/3, 6/3.

Denver City Tournament

The second annual tournament for the championships of Denver, held on the city park courts during the last two weeks in July, proved to be one of the most successful tennis meets ever pulled off in the West. In popular interest it surpassed even the State tournament, though the tennis was not of quite so high a caliber. Crowds of two and three hundred turned out every afternoon, and as many as six hundred lined the courts for some of the more important matches.

Eight different events were decided, namely, singles and doubles in men's, women's, junior men's, and junior women's classes.

The open singles title went to Richard Scott, the University of Colorado star, but only after the hardest kind of competition. Three times, against Don Harker, E. R. Bailey and Robert Wellington, Scott was forced to take the deciding set to win, and against Wellington he was four times within a single point of losing the match.

Scott won from Eugene Dines in the final round, in a match which proved a disappointment after the earlier rounds. The champion took straight sets, due mainly to Dines' erratic play.

Harker and Wellington won the open doubles, defeating Mills and Fowler in four sets in one of the most thrilling matches ever played around Denver. For three sets it was nip-and-tuck, with each team winning a set when within a point of losing. In the fourth frame Mills and Fowler showed the strain of the match and the champions won easily.

Mae Meyer, playing a smashing base line game, won the women's singles. She came through several close matches and took the final from Addie Cronan in an extra set affair. Paired together, the two won the doubles title without much opposition.

Eric Charles, sixteen years old, annexed the singles championship in the junior men's division, playing a consistent, steady game, which marks him as a coming candidate for senior honors. Klein and Barton, a South Denver combination, outclassed the field in doubles.

The junior women's division was held for the first time during the summer, and as a result the entry list was small. Ada Withington came out ahead in the singles, while the Misses Waldorf and Huber took the doubles.

Hubert C. Charles, Denver City Clerk, headed the tournament committee, and under his direction play went off smoothly during the tournament. He also captained the victorious Anglo-American club team which came out victorious in the city league series of matches held during June and July.

Huntingdon Valley (Pa.) Doubles Tournament.—W. J. Clothier and W. A. Larned were unable to repeat their victory of 1914 in the Huntingdon Valley invitation tournament, beginning May 28, and they were defeated in the final round by J. J. Armstrong and W. E. Davis. In the men's consolation singles, A. S. Dabney defeated F. M. B. Fisher in the final round, 6/1, 6/2, 6/2. The summaries: Doubles—First round—T. R. Pell and R. D. Little d. A. D. Thayer and F. E. Dixon, 6/3, 9/11, 11/9; J. J. Armstrong and W. E. Davis d. F. C. Inman and Robert Le Roy, 4/6, 6/4, 6/3. Second round—Pell and Little d. Edmund and J. T. Thayer, 6/3, 6/2; Craig Biddle and Rowland Evans, Jr. d. F. M. B. Fisher and Alfred Dabney, 7/5, 5/7, 6/1; Armstrong and Davis d. J. R. Carpenter, Jr. and Dr. E. B. Dewhurst, 7/5, 6/1; W. J. Clothier and W. A. Larned d. H. M. Tilden and W. T. Tilden, Jr., 6/4, 6/2. Semi-final round—Armstrong and Davis d. Biddle and Evans, 6/3, 6/4; Clothier and Larned d. Pell and Little, 6 3/6, 6/1. Final round—Armstrong and Davis d. Clothier and Larned, 2/6, 6/3, 6/1.

Interstate Tournament.—The Interstate tournament, a revival of the old Tr' tournament held at Sioux City, Iowa, several years ago, was successfully carried under the auspices of the Interstate Tennis Club of Sioux City, early in August. The final match of the singles between John Barton of Sioux Falls and Ray Mitchell, So. Dak., was closely contested, and the upset came when Barton defeated Branson, the victory being the first Barton has secured over a number of years. The score was 6/3, 7/5, 1/6, 0/6, 9/7. Stellan of Minnesota an excellent showing until he reached the semi-finals, when he was defeated. In the final round of doubles, Ray Branson and Paul Young triumphed over Barton and F. N. Enright, 6/4, 6/2, 6/2.

a
ca
/5:
3/3.
and

J. 6/3,
INAL
rtinez,

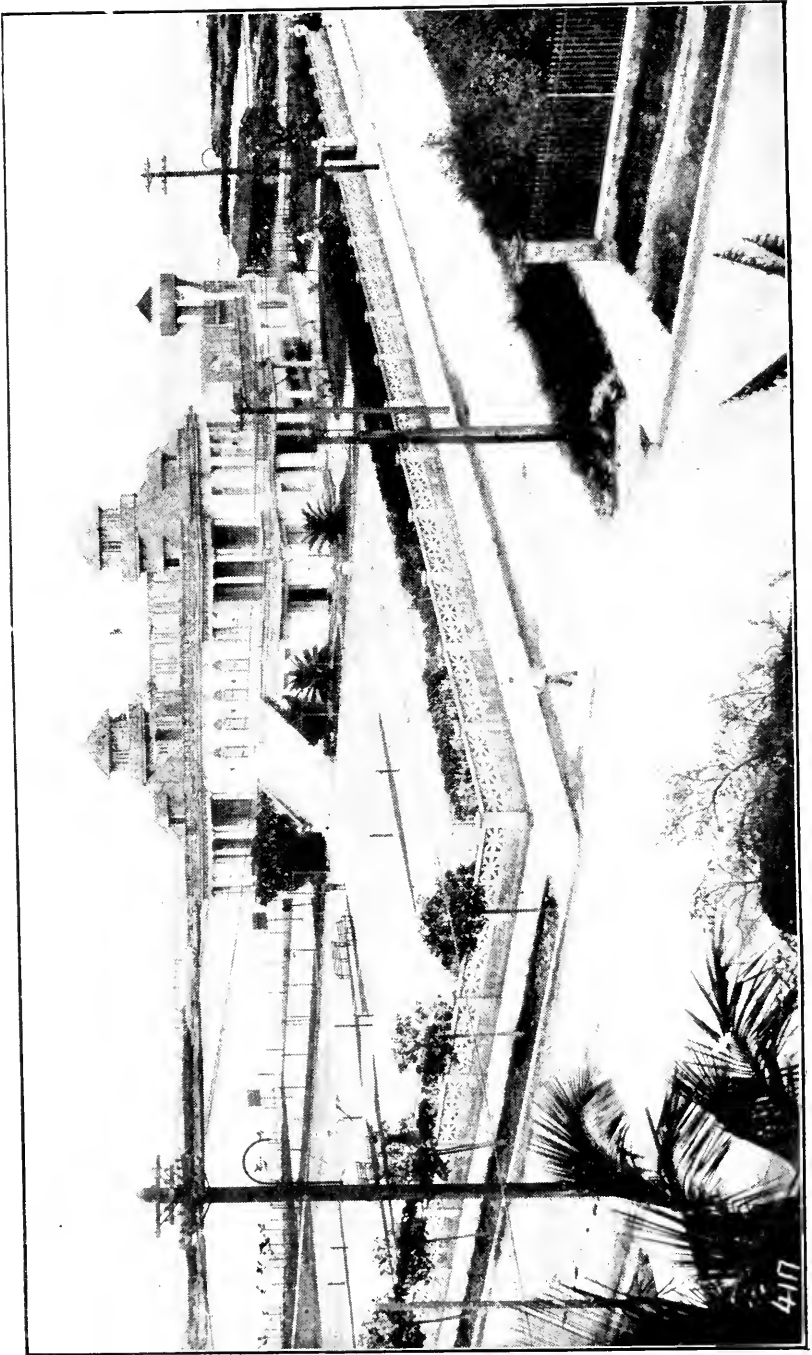

VEDADO TENNIS CLUB, HAVANA, CUBA.

Lawn Tennis in Cuba

Conde de Jaruco won the singles championship of Cuba in the annual tournament held at the Vedado Tennis Club, Havana, in December. He defeated de Zaldo in a four-set match in the final round. Conde de Jaruco also captured the doubles, with Martinez as partner. Senorita M. Ferran carried off the honors in the women's events, winning the singles, the doubles with Senorita Suarez as a partner, and the mixed doubles with Valverde.

The Vedado Tennis Club, from a very modest beginning in 1902, has become a factor of no little importance in the development of sports in Cuba, especially lawn tennis. The club has just come into possession of a new building, erected at a cost of \$80,000, and has made application to the government for an extension of grounds adjoining the building, so as to be able to enlarge it and to erect new ones, which it is estimated will cost \$100,000. The location of the club is ideal, overlooking the Gulf of Mexico at the extreme end of Vedado, a suburb of Havana. During the latter part of December, 1902, and January 1, 1903, the first official tournament was held. Tournaments have been held annually at about the same time each year, except this year, when it is scheduled for April. Enthusiasm over the game has increased so much that larger grounds have been necessary. The present membership is 500.

At the time of the second American intervention, the late Major Butt, who lost his life on the Titanic, was an active member, and many of the trophies brought with him from the Philippines are treasured at the club. Major Slocum and many other officials of the U. S. Army were members of the organization during the second intervention.

Other athletic sports besides tennis are also encouraged. In 1905, 1907, 1909, 1914 and 1915 the club won the amateur base ball championship. In 1909 it captured the polo championship, and yearly since 1911 has been winning the Varadero regattas for six-oared racing canoes, obtaining thereby the Municipal and President Menocal's prizes. In 1914 the club also won from the other competitors the title of champion in eight-oared shells.

Summaries of the annual tournament held in December are as follows:

MEN'S SINGLES.

FIRST ROUND—Conde de Jaruco d. Balsinde, 6/3, 6/2; McDonald d. Juarrero, 6/2, 6/0; de Zaldo d. Villalba, 6/4, 6/4. SECOND ROUND—Zayas d. Martinez, 6/8, 8/6, 6/1; Conde de Jaruco d. McDonald, 1/6, 7/5, 6/2; de Zaldo d. Munoz, 6/1, 6/0; Macia d. Aricha, 5/7, 6/2, 6/1. SEMI-FINAL ROUND—Conde de Jaruco d. Zayas, 6/4, 6/2, 3/6, 4/6, 6/4; de Zaldo d. Macia, 6/4, 6/0, 6/4. FINAL ROUND—Conde de Jaruco d. de Zaldo, 6/3, 4/6, 6/2, 6/3.

MEN'S DOUBLES.

Zayas and Villalba d. Giroud and Gay, 6/2, 6/2; P. Franca and Contreras d. A. Franca and Juarrero, 6/3, 6/3. SEMI-FINAL ROUND—Conde de Jaruco and Martinez d. Zayas and Villalba, 6/2, 6/1, 2/6, 6/4; de Zaldo and Balsinde d. P. Franca and Contreras, by default. FINAL ROUND—Conde de Jaruco and Martinez d. de Zaldo and Balsinde, 2/6, 6/2, 6/4, 6/4.

WOMEN'S SINGLES.

FIRST ROUND—Senorita Garrigo d. Senorita M. Parraga, 6/4, 6/3. SECOND ROUND—Senorita Lancis d. Senorita A. Parraga, 6/2, 6/3; Senorita M. Ferran d. Senorita Garrigo, 6/0, 6/3; Senorita Diago d. Senorita Heydrich, 6/4, 6/2. SEMI-FINAL ROUND—Senorita M. Ferran d. Senorita Lancis, 6/3, 6/1; Senorita Diago d. Senorita Martinez, 7/5, 6/2. FINAL ROUND—Senorita M. Ferran d. Senorita Diago, 6/3, 8/6.

WOMEN'S DOUBLES.

FIRST ROUND—Senorita Ferran and Senorita Suarez d. Senorita Parraga and Senorita Lobo, 6/3, 6/1; Senorita M. Parraga and Senorita Lancis d. Senorita A. Batista and Senorita Heydrich, 6/2, 6/2; Senorita Correa and Senorita Gay d. Senorita Martinez and Senorita C. Batista, 6/3, 7/5; Senorita Ferran and Senorita Diago d. Senorita L. C. Parraga and Senorita Rodriguez, 5/7, 6/0, 6/2. SEMI-FINAL ROUND—Senorita Ferran and Senorita Suarez d. Senorita M. Parraga and Senorita Lancis, 7/5, 7/5; Senorita Correa and Senorita Gay d. Senorita Ferran and Senorita Diago, 6/2, 6/3. FINAL ROUND—Senorita M. Ferran and Senorita Suarez d. Senorita Correa and Senorita Gay, 7/9, 6/3, 6/3.

MIXED DOUBLES.

FIRST ROUND—Senorita Ferran and Valverde d. Senorita Diago and Zayas, 4/6, 6/3, 8/6; Senorita M. Parraga and Martinez d. Senorita Gay and Dihigo, 6/3, 6/2. FINAL ROUND—Senorita M. Ferran and Valverde d. Senorita M. Parraga and Martinez, 6/3, 6/2.

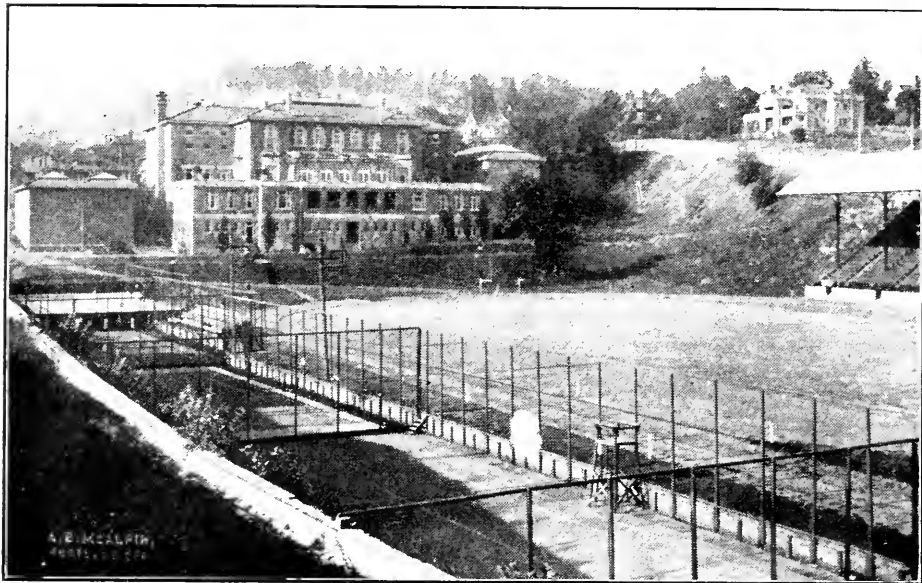

MULTNOMAH AMATEUR ATHLETIC CLUB, PORTLAND, ORE.

Where the Oregon State Championships of 1915 were held,

McAlpin, Photo.



MEMBERS OF THE YUKON LAWN TENNIS CLUB, DAWSON, YUKON
TERRITORY, CANADA,

Photo Taken at Midnight on the Longest Day of the Year, June 21, 1915.

Lawn Tennis in the Philippine Islands

BY E. S. GEE, MANILA, P. I.

Lawn tennis and other sports in Manila have been unaffected by the war and everything is about as usual. The interest in tennis is wonderful, and the Filipinos are making rapid strides. In the tournament recently held at Manila by the University of Philippines there were one hundred and five entries.

The Filipinos were defeated in the tournament for the championship of the Orient at Shanghai. Suarez and Fargas were defeated by the Japanese team, Kumagae and Kashio, in the finals of the doubles, 6/4, 6/3, 4/6, 10/8. Fargas defeated Kashio in the semi-finals in singles, but, in turn, was defeated in the final round by Kumagae, 4/6, 6/4, 7/5, 6/3. These Japanese players are playing wonderfully well and have imitated Johnston and Fottrell, playing a slashing offensive net game, while in 1914 they could only play from the base line with any great degree of accuracy. Americans will remember that Kumagae almost defeated Fottrell, when the Californian visited Manila in 1914, getting two out of five sets. I would like to see them play now. I honestly believe Kumagae could make the first ten in America.

Another tournament, like the successful one held under the auspices of the Manila Tennis Club in 1914, is talked of for 1916. It is to be hoped that this club, always the leader in events of this kind, will take the initiative and make arrangements to bring some of the world's best players again to Manila.

Mr. Mikami of Mitsui Bussan Kaisha has stated that undoubtedly Kumagae and his colleagues will be glad to take the trip; several players from Honolulu have indicated their intention to visit Manila, and if they are of the same standard as the base ball team recently here they will certainly be well worthy of consideration.



1, E. S. Gee, the "Grand Old Man of Philippine Tennis." 2, Mrs. E. S. Gee.

TENNIS IS A "MAJOR SPORT" IN THE PHILIPPINES.

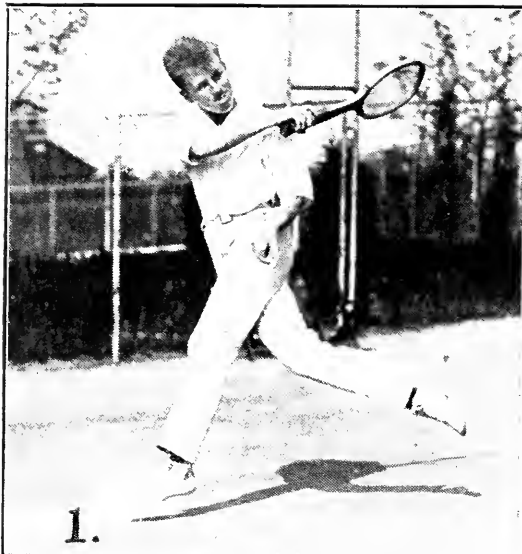

1, Elliott Binzen, National Indoor Junior Champion; 2, W. Irving Plitt, with C. S. Garland, Metropolitan Junior Doubles Champions; 3, Herbert W. Forster, runner-up, with George P. Throckmorton, in Metropolitan Junior Doubles Championships; 4, Gerald Donaldson, the well-known fourteen-year-old Brooklyn player.

PROMINENT JUNIOR PLAYERS.

Junior Championships

National Indoor Junior Championships

Elliott Binzen of Fordham University won the singles, and James Weber of Chicago, captain of Phillips Andover Academy team, with R. C. Rand of Harvard University took the doubles in the first national junior indoor championship tournament, held in the Seventh Regiment Armory, New York City, from December 27 to 31.

Sixty youngsters started in the competition, and under the able guidance of King Smith, the referee, the playing proceeded without a flaw, and the tennis shown was commendable.

Binzen defeated Weber in the final round of singles by superior all around play and better headwork. He outguessed the Chicago boy frequently and adhered to a plan of campaign which was far too much for Weber. Binzen was unusually steady for a youngster and Weber was just the reverse. The Fordham student did not have the power behind his strokes that Weber did, but he made them count for more by his accuracy. Weber got plenty of speed into both his backhand and forehand drives, but it was this very speed which proved his downfall, for often it made the ball carry out of bounds.

The final round of the doubles was an exhibition of individual prowess, for neither of the combinations showed much team work. Weber and Rand were opposed to Taylor and Binzen, and the victory of the former pair was mainly due to Weber's brilliant play. Taylor was off his game, and Binzen tried to bear the brunt of the battle, but found it too much for him. The summaries:

BOYS' SINGLES.

FIRST ROUND—L. S. Champion d. W. Irving Pitt, 10/8, 8/6; W. I. Zabriskie d. Francis De Revere, 7/5, 6/0; Frederick Barrett d. Ivin Katz, by default; E. Dowling d. Edward D. Cumming, 5/7, 8/6, 9/7; Merritt Cutler d. C. F. Sargent, 6/4, 6/1; Alfred R. Oliver d. Harry Smith, by default; Carl Donner d. Matthew Taylor, by default; F. M. Loughman d. Irving W. Raymond, 6/3, 13/11; James Weber d. W. N. Warner, 6/1, 6/2; A. N. Hurd d. Bridgewater Arnold, 6/2, 6/3; Edmond Hendrickson d. R. M. Sedgewick, 6/2, 6/0; E. L. Hopkins d. J. Hampden Robb, 6/3, 6/3; Frederick A. Kuser d. R. C. Norton, by default; J. J. McLaughlin d. William H. Barnes, 6/2, 3/6, 6/4; H. A. Winsten d. Harold Starkman, by default; J. F. Corbey d. Edward C. Woodruff, by default; Dudley Mayer d. W. A. Scott, by default; Herbert W. Haldenstein d. Cecil Donaldson, 6/0, 6/0; Herbert W. Forster d. Sheppard Alexander, 6/2, 6/2; H. P. Guiler d. John C. Saeger, Jr., 6/3, 1/6, 6/3; Gerald Donaldson d. Paul Monroe, 6/2, 6/0; Alexander W. Lauder d. Nicholas Canaday, by default; Goddard Saunders d. Alfred Benziger, by default; Charles C. Lee d. Jesse G. Coward, by default; Harold Taylor d. Jabish Holmes, Jr., 6/1, 6/2; Elliott Binzen d. Sheffield Cowles, by default; Lee Newman d. T. R. Kiernan, 5/7, 7/5, 6/4; G. A. Zabriskie d. R. C. Rand, 6/4, 6/4. SECOND ROUND—Keresey d. Webster, 6/0, 6/2; W. J. Zabriskie d. Champion, 15/13, 5/7, 7/5; Dowling d. Barrett, 6/1, 7/5; Cutler d. Oliver, 3/6, 6/1, 6/1; Loughman d. Donner, by default; Weber d. Hurd, 6/0, 6/0; Hopkins d. Hendrickson, 4/6, 6/3, 6/1; Kuser d. McLaughlin, 6/2, 6/3; Corbey d. Winsten, 6/0, 6/3; Haldenstein d. Meyer, 6/3, 6/0; Guiler d. Forster, 7/9, 6/3, 6/0; Donaldson d. Lauder, 6/0, 6/0; Lee d. Saunders, 4/15, 4/6, 6/4; G. A. Zabriskie d. Newman, 7/9, 6/1, 6/4; Banks d. Griffith, 6/3, 6/0; Binzen d. Taylor, 6/2, 6/1. THIRD ROUND—Cutler d. Dowling, 6/2, 3/6, 7/5; W. I. Zabriskie d. Keresey, 6/8, 6/3, 6/3; Weber d. Loughman, 11/9, 8/6; Hopkins d. Kuser, 8/6, 3/6, 6/3; Haldenstein d. Corbey, 6/2, 6/1; H. P. Guiler d. Donaldson, 6/2, 6/0; Binzen d. Lee, 6/1, 6/1; Banks d. G. A. Zabriskie, 6/4, 6/0. FOURTH ROUND—Guiler d. Haldenstein, 6/2, 6/2; Cutler d. Zabriskie, 5/7, 6/3, 7/5; Weber d. Hopkins, 6/2, 3/6, 7/5; Binzen d. Banks, 6/0, 6/2. SEMI-FINAL ROUND—Weber d. Cutler, 6/2, 6/4; Binzen d. Guiler, 6/3, 6/1. FINAL ROUND—Elliott Binzen (Fordham University) d. James Weber (Phillips Andover Academy), 6/3, 7/5, 3/6, 6/2.

BOYS' DOUBLES.

FIRST ROUND—Gerald Donaldson and Cecil Donaldson d. Scott and Donner, 3/6, 6/1, 6/1; F. Cumming and Bailey d. W. Cumming and Poor, 6/0, 6/0; Guiler and Banks d. Sheldon and partner, by default; Lee and Carnegie d. Hurd and J. C. Saeger, Jr., by default; Taylor and Binzen d. Robb and Sedgewick, by default; Newman and J. Holmes, Jr., d. Edwardes and Haasnott, by default; Griffith and Alexander d. Warner

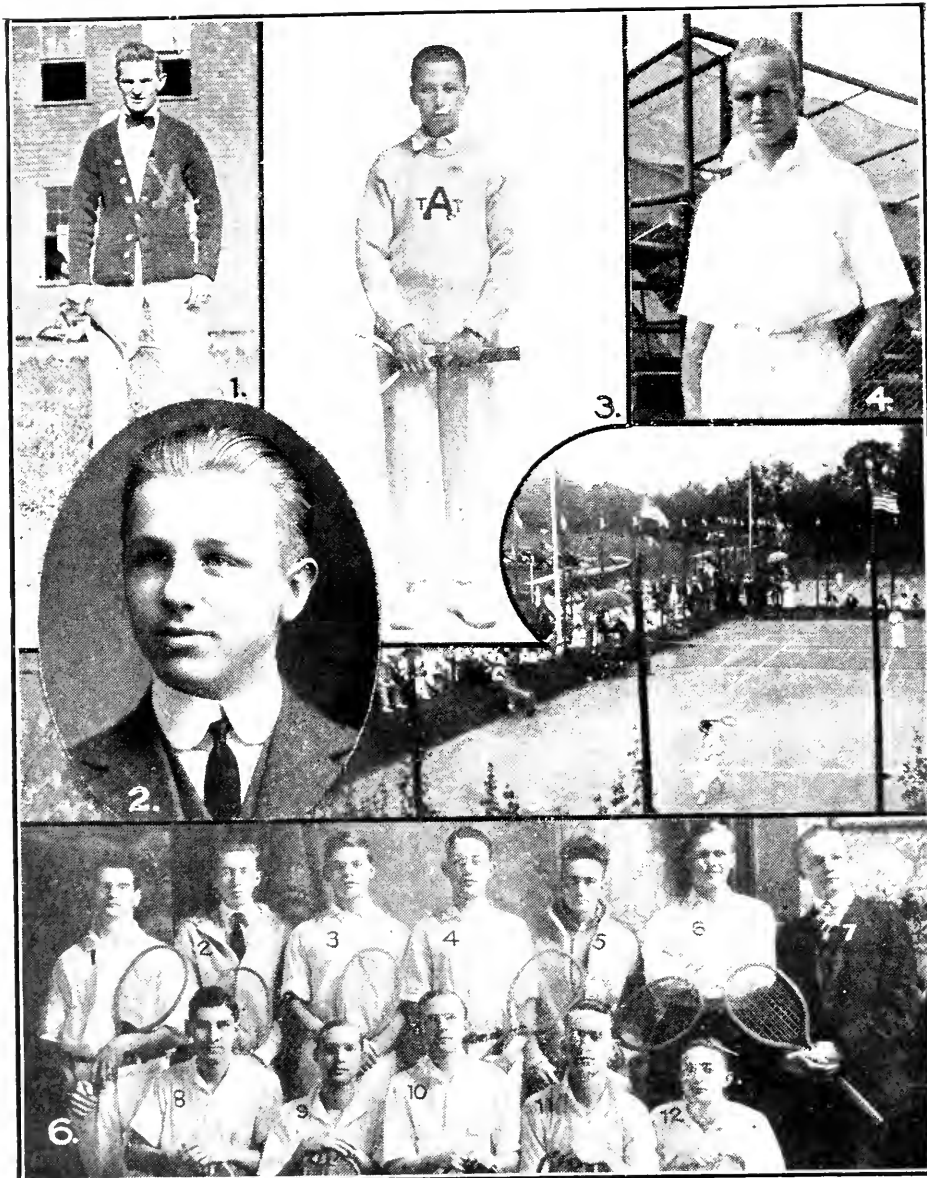

1, Wellington E. Weidler, winner Singles, and, 2, Wilmer I. Rehr, Jr., runner-up, Lawn Tennis Association of Northwestern Pennsylvania Tournament, 1915; 3, James Weber, Captain Phillips Andover team; 4, Lyle Leverich, Brooklyn, winner Junior Championship Iron Mountain Lawn Tennis Club, Jackson, N. H.; 5, Iron Mountain Lawn Tennis Club; 6, Brooklyn Tennis Association Team—1, G. Knott; 2, G. Oxley; 3, C. S. Schueckles; 4, A. Lawson; 5, B. Barron; 6, C. Adams; 7, H. Meyer, Mgr.; 8, C. Montrose, Pres.; 9, E. Adams, Vice-Pres.; 10, L. Walradth; 11, W. Nash, Treas.; 12, A. Weitekamp, Sec.

and Floyd, 6/1, 6/0; Sargent and Hopkins d. W. J. Zabriskie and Champion, 6/2, 6/4. **SECOND ROUND**—G. A. Zabriskie and W. Raymond d. Kersey and McLaughlin, 6/3, 6/2; Weber and Rand d. Loughman and Winsten, 6/2, 6/2; G. Donaldson and C. Donaldson d. E. Cumming and Bailey, 3/6, 6/1, 12/10; Guiler and Banks d. Lee and Carnegie, by default; Taylor and Binzen d. Newman and J. Holmes, Jr., 6/8, 6/3, 6/2; Griffith and Alexander d. Sargent and Hopkins, 7/5, 4/6, 6/3; Webster and Haldenstein d. Smith and Norton, by default; Fahlgren and McKinney d. Dowling and Barrett, by default. **THIRD ROUND**—Weber and Rand d. G. A. Zabriskie and Raymond, 5/7, 6/2, 6/4; Guiler and Banks d. G. Donaldson and C. Donaldson, 6/2, 6/3; Taylor and Binzen d. Griffith and Alexander, 6/2, 6/2; Webster and Haldenstein d. Fahlgren and McKinney, 6/2, 6/2. **SEMI-FINAL ROUND**—Weber and Rand d. Guiler and Banks, 9/11, 6/4, 7/5; Taylor and Binzen d. Webster and Haldenstein, 6/0, 6/4. **FINAL ROUND**—James Weber (Phillips Andover Academy) and R. C. Rand (Harvard) d. H. Taylor (West Side Tennis Club) and Elliott Binzen (Fordham University), 6/3, 6/2, 6/3.

Metropolitan Junior Championships

BY F. B. ALEXANDER.

The second annual tournament for the junior metropolitan title of 1915 in singles and doubles, for boys under eighteen years old, was started on the courts of the West Side Tennis Club, Forest Hills, Long Island, Monday, September 13. A record entry list of 107 in singles and thirty-six pairs in doubles goes far to show the hold tennis has gained among the younger players. An added incentive to the title was the beautiful bowl presented by Goddard Weld Saunders, on which the winner's name is to be engraved each season. The ages of the boys taking part ranged from young Salambier, nine years, to W. Irving Plitt, seventeen. The standard of play was excellent and the development of the strokes of the boys who had taken part the year before marked.

Charles S. Garland, the sixteen-year-old Pittsburgher, fairly demonstrated his superiority over the other contestants, winning all his matches without the loss of a set. L. Maxwell Banks of Brooklyn was his opponent in the final round and put up stiffer opposition than the score would indicate.

The doubles was won by Garland and W. Irving Plitt, the Newtown High School captain, after a hard five-set match in the finals against Herbert W. Forster of Yonkers and George P. Throckmorton, brother of the national inter-scholastic champion. The willingness and desire of the young contestants to aid in every way possible assured the success of the tournament, and the value of this type of tournament is inestimable in the tennis game. The summaries:

BOYS' SINGLES.

FIRST ROUND—Herbert W. Forster d. J. Proctor, 7/5, 6/1; Robert Rand d. T. Raymond, by default; H. T. Dickinson d. H. T. Larson, 6/4, 6/4; F. M. Chapman d. G. Stearns, 7/5, 7/5; F. Barrett d. H. P. Davidson, by default; E. Binzen d. C. Goldberg, 6/3, 6/2; A. Milhomme d. W. Wittemore, 6/3, 6/4; R. Salambier d. E. H. Knox, 6/1, 6/4; J. F. Kammerer d. W. G. Gray, 6/3, 6/4; J. A. Myers d. Bromley Bassford, 6/3, 6/3; W. Hammerslough d. L. Herzig, 8/6, 6/1; A. Ehrman d. Goddard Saunders, 10/8, 6/2; M. Carroll d. M. Webster, by default; J. M. Baker d. W. S. Zabriskie, 6/2, 6/0; H. P. Guiler d. A. H. Frey, 6/0, 6/1; J. Mangin d. M. Park, by default; Easton Shaw d. J. Jones, by default; B. Ely d. C. H. Brunie, 6/1, 6/2; I. W. Raymond d. W. Knight, 6/2, 6/3; E. Dowling d. Thomas R. Coward, by default; J. Stearns d. B. H. Firestone, 8/6, 6/2; R. J. Van Zant d. William D. Washburn, by default; Jabish Holmes d. D. Kelly, 6/1, 6/1; T. Woodward d. E. E. Le Cluse, 6/3, 6/4; R. V. Raymond d. W. H. Hasting, 7/5, 6/3; B. Thomas d. J. F. Cambier, by default; H. L. Dudley d. J. N. Hopkins, 6/2, 6/2; C. Hollender d. H. D. Vail, 12/10, 6/3; E. L. Hopkins d. T. Mortimer, 6/0, 6/1; E. Benjamin d. Benjamin M. Letson, 6/3, 6/0; R. S. Goldman d. H. S. Medley, 6/1, 6/1; J. W. Wolff d. R. E. Merrifield, 6/4, 6/3; Matthew A. Taylor d. G. W. Parmelee, by default; A. Raymond d. W. R. Drayton, by default; A. Delmont d. R. Bayer, 6/3, 6/2; G. A. Frost d. D. Salambier, 6/0, 6/3; H. Haldenstein d. R. Shaw, 8/6, 4/6, 6/2; F. L. Loughman d. Alfred Gallagher, 4/6, 6/1, 7/5; W. H. Barnes d. S. Kempener, 3/6, 6/1, 6/3; G. P. Throckmorton d. D. Durham, 6/0, 6/1; Lester Sussman d. W. D. Clark, 6/4, 5/7, 6/4; L. M. Banks d. J. H. Schiff, 6/0, 6/1; W. I. Plitt d. H. Brockman, 3/6, 6/3, 6/2. **SECOND ROUND**—Jonas d. Black, by default; Cutler d. Stone, 6/0, 6/3; Dunscombe d. Smith, by default; Cohen d. Emerson, 6/3, 6/4; Zabriskie d. de Raveare, 6/0, 6/3; Garland d. Forster, 6/1, 6/2; Rand d. Dickinson, 6/2, 6/1; Barrett d. Chapman, 6/3, 6/4; Binzen d. Milhomme, 6/3, 6/1; Kammerer d. Salambier, 6/0, 6/0; Hammerslough d.

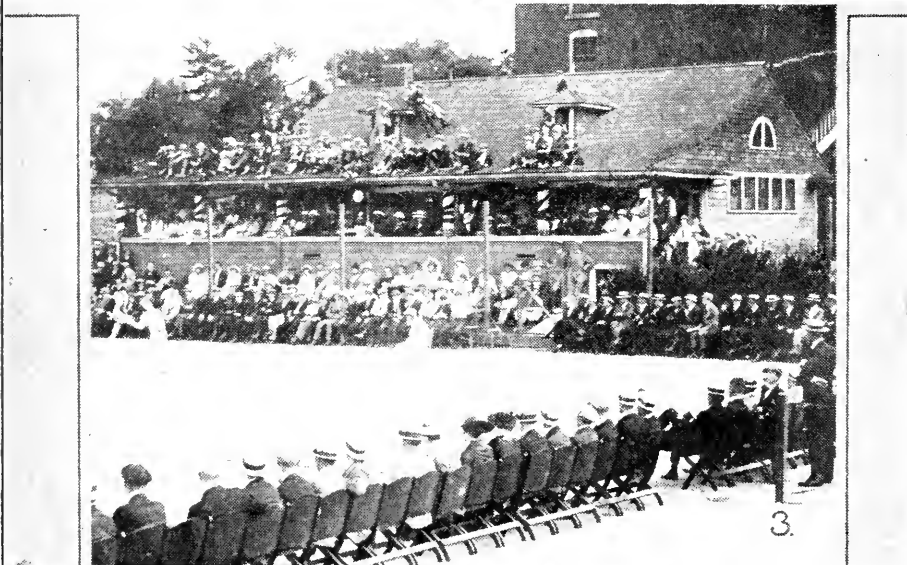

1. John Virden, University School, Cleveland, Ohio. 2. Charles A. Carran, Champion Ohio State University and winner of Singles in Western Conference and Ohio Conference. 3. View of the Cleveland News Junior City Championship Tournament on Lakewood Courts, 1915, which attracted an entry list of 164 players; the National Clay Court championships of 1916 will be held on the Lakewood courts.

Myers, 5/7, 6/0, 6/2; Ehrman d. Carroll, 6/2, 9/7; Guiler d. Baker, 6/1, 6/1; Mangin d. Shaw, by default; Raymond d. Ely, 6/3, 0/6, 6/3; Dowling d. Stearns, 9/7, 6/3; Holmes d. Van Zant, 6/2, 6/1; Thomas d. Dudley, 6/4, 6/3; Hopkins d. Hollender, 6/1, 7/5; Benjamin d. Goldman, 6/4, 4/6, 6/4; Taylor d. Wolff, 6/3, 6/3; Delmont d. Raymond, by default; Haldenstein d. Frost, 7/5, 6/2; Loughman d. Barnes, 6/3, 7/5; G. P. Throckmorton d. Sussman, 6/1, 6/4; Banks d. Plitt, 6/1, 6/1; Donaldson d. Preston, 6/1, 6/2; Healy d. Cummings, 6/1, 6/1; Donaldson d. D. H. Sulzberger, by default; Benedict d. Rafaell, by default; A. R. Oliver d. Randall, 7/5, 8/6. THIRD ROUND—Garland d. Zabriske, 6/1, 6/4; Benedict d. Oliver, 6/2, 6/3; Cutler d. Jonas, 3/6, 6/2; Cohen d. Dunscombe, 6/2, 6/3; Rand d. Barrett, 6/0, 6/4; Hammerslough d. Ehrman, 7/5, 6/1; Guiler d. Mangin, 5/7, 6/1, 6/3; Dowling d. Raymond, 6/2, 3/6, 6/4; Woodford d. Holmes, 6/3, 6/8, 6/1; Hopkins d. Thomas, 6/1, 6/0; Benjamin d. Taylor, 6/2, 3/6, 6/0; Haldenstein d. Delmont, 6/3, 4/6, 7/5; G. P. Throckmorton d. Loughman, 6/1, 6/1; Banks d. Donaldson, 6/2, 6/1; Healy d. Donaldson, 6/0, 7/5; Binzen d. Kammerer, 7/5, 6/2. FOURTH ROUND—Cohen d. Cutler, 1/6, 6/3, 6/2; Garland d. Rand, 6/1, 6/3; Binzin d. Hammerslough, 6/2, 6/2; Guiler d. Dowling, 6/3, 2/6, 6/4; Hopkins d. Woodford, 6/1, 7/5; Benjamin d. Haldenstein, 6/1, 6/3; Banks d. G. P. Throckmorton, 6/4, 6/1; Healy d. Benedict, 2/6, 7/5, 7/5. FIFTH ROUND—Garland d. Cohen, 6/1, 6/2; Guiler d. Binzen, 6/2, 6/4; Benjamin d. Hopkins, 6/2, 6/3; Banks d. Healy, 6/4, 7/5. SEMI-FINAL ROUND—Garland d. Guiler, 6/0, 6/2; Banks d. Benjamin, 6/3, 6/3. FINAL ROUND—Garland d. Banks, 6/2, 6/1, 6/2.

BOYS' DOUBLES.

FIRST ROUND—Ehrman and Chapman d. Loughman and Healy, 6/2, 2/6, 6/2; Lecluse and R. Salambier d. J. M. Hopkins and M. Salambier, 6/1, 6/2; E. L. Hopkins and Clark d. Preston and Bassford, 3/6, 6/1, 6/2; E. Benjamin and Hammerslough d. Kemper and Sulzberger, 6/0, 6/3. SECOND ROUND—Lamson and Gentner d. Barrett and Dowling, 6/2, 6/4; Myers and Drayton d. Van Zant and Carroll, 6/3, 7/5; Goldman and Wolff d. Zabriske and Champion, 6/1, 6/4; I. Raymond and G. Zabriske d. Hastings and Weeks, 6/1, 6/3; Benedict and Randall d. Knight and Merrifield, 6/1, 6/4; Dickinson and Black d. Baker and Baker, 6/0, 6/2; Saunders and Holmes d. Gallagher and Proctor, 6/4, 6/4; C. Donaldson and Mortimer d. Dudley and Watson, 6/0, 6/2; Throckmorton and Forster d. Haldenstein and Webster, 6/2, 6/2; Hollender and Cohen d. Vail and Ayre, 6/2, 6/0; Garland and Plitt d. Emerson and Stone, 6/2, 6/2; Banks and Guiler d. Bailey and Griffith, 6/1, 6/3; Benjamin and Hammerslough d. Hopkins and Clark, 6/1, 6/4. THIRD ROUND—Garland and Plitt d. Larson and Gentner, 6/2, 6/0; Woodford and Shaw d. Myers and Drayton, 6/4, 4/6, 6/3; Binzin and Taylor d. Goldman and Wolff, 6/3, 7/5; Ehrman and Chapman d. I. Raymond and G. Zabriske, 8/6, 7/5; Benjamin and Hammerslough d. Benedict and Randall, 0/6, 6/2, 8/6; Saunders and Holmes d. Dickinson and Black, 4/6, 6/2, 6/4; Throckmorton and Forster d. C. Donaldson and Mortimer, 11/9, 6/1; Banks and Guiler d. Hollender and Cohen, 4/6, 6/1, 6/3. FOURTH ROUND—Garland and Plitt d. Woodford and Shaw, 6/4, 6/2; Binzin and Taylor d. Ehrman and Chapman, 6/3, 6/2; Benjamin and Hammerslough d. Saunders and Holmes, 6/4, 6/3; Throckmorton and Forster d. Banks and Guiler, 6/2, 1/6, 6/4. SEMI-FINAL ROUND—Forster and Throckmorton d. Benjamin and Hammerslough, 6/2, 6/1; Garland and Plitt d. Binzin and Taylor, 5/7, 6/4, 6/3. FINAL ROUND—Garland and Plitt d. Forster and Throckmorton, 1/6, 7/5, 6/3, 5/7, 6/2.

Cleveland Junior Tournament

The Lakewood Tennis Club Junior tournament, held under the auspices of the Cleveland News, on the fourteen dry courts of the Lakewood Tennis Club, Cleveland, Ohio, was claimed to be the largest sanctioned tournament in the United States in 1915. One hundred and sixty-four players entered the championship singles and sixty-seven teams in the doubles. The tournament was officially sanctioned by the United States National Lawn Tennis Association.

While classed as a junior event, the majority of the combatants were preparatory school players. The winner of the singles, John Virden, was a member of the University School 'varsity team. In the final round he defeated Charles A. Carran of the Ohio State University, the Western Conference champion. The doubles was won by Charles Carran and Harron Andrews, who represented the Lakewood Tennis Club. The champions and runners-up in each event received silver cups from the News.

This tournament is said to be the largest annual tennis event in Ohio. The 1915 competition not only attracted Cleveland racquet wielders, but drew heavily from nearby towns as well. The matches were witnessed by the largest crowds, so it is claimed, that ever attended Sixth City net contests.

The tennis shown was a surprise to the talent. The boys put up wonderful

exhibitions, especially in the late rounds. The champion acquired the right to compete in the national interscholastic tournament at Forest Hills, N. Y., in August. Many of the junior players entered the Cleveland city and Ohio State tournaments, held on the courts of the East End Tennis Club. Virden, junior champion, was a finalist in the State tournament; he also reached the last round in the city tournament.

The junior tournament began June 26 and ended July 14, being run off in remarkably fast time, despite the heavy rain during that period. The summaries:

BOYS' SINGLES.

FIRST ROUND—H. Kahn d. R. Barney, 6/0, 6/4; G. DeHoff d. W. Gamble, 6/1, 6/1; E. Harpster d. D. May, 4/6, 6/2, 6/3; D. Plews d. J. Carls, 6/2, 5/7, 8/6; A. Burgess d. E. Dietrich, 1/6, 6/2, 6/3; D. Royce d. A. Buss, 6/2, 5/7, 6/4; B. R. Smith d. J. Clough, by default; B. Richardson d. D. Burdett, by default; H. Stringer d. O. George, by default; A. Baker d. S. Newkirk, 6/4, 6/0; E. Corday d. R. Dennison, 6/1, 6/1; C. Burns d. D. Bradley, 6/0, 6/0; L. Weild d. E. Weingard, 6/1, 6/2; E. Latzke d. N. Benninghoff, 6/1, 6/3; L. Elliot d. R. Kittle, 6/3, 3/6, 6/2; R. Potts d. E. Radtke, 6/4, 7/5; C. Fessler d. A. H. Purr, 6/0, 9/7; A. Van Duzer d. F. E. Luff, by default; C. Schellen-trager d. W. Fulton, by default; J. McNamara d. B. Atkinson, 3/6, 6/2, 6/2; D. Langell d. D. Hoyt, 6/2, 8/6; B. Wright d. G. Walters, 6/1, 7/5; S. Mann d. P. Smit, 6/2, 6/4; M. Ward d. B. Mellen, by default; H. Andrews d. J. Towne, by default; L. Hess d. O. Deacon, 6/4, 6/1; W. Wiehenson d. C. Lovett, 6/3, 6/2; E. Frank d. P. Craig, 6/2, 20/18; S. Bohmer d. R. Bittochfsky, 6/8, 6/1, 6/0; W. Mayer d. A. Russ, 6/4, 6/2; J. Monson d. L. Seidenfeld, 6/2, 6/3; C. Ingersoll d. H. Green, 6/4, 7/5; A. Reinthal d. P. Downie, 6/2, 6/2; C. Carran d. A. Beckerle, 6/1, 6/1; T. Sommers d. S. Glover, 6/2, 6/0; J. Clarke d. P. Sampliner, 7/5, 6/3. **SECOND ROUND**—J. Holloway d. P. Livingston, 6/2, 6/0; M. J. Jones d. L. Lyman, by default; R. Oster d. C. Maedje, 6/3, 6/8, 6/0; H. Miller d. L. Kilne, by default; A. Lowenstein d. G. Cullahan, 10/8, 7/5; J. Rohrhelmer d. H. Heimbuch, 6/1, 6/1; W. Warren d. H. Bartell, 6/1, 6/0; D. Wood d. H. Holmes, by default; F. Stafford d. G. Skeel, 6/0, 6/1; C. Ingersoll d. H. Pennison, by default; V. Barry d. R. Quinlan, 6/3, 6/8, 8/6; Byram d. Lesser, 6/2, 7/5; M. Mooney d. W. Hansen, 6/2, 6/3; J. Virden d. H. Kelsey, 6/0, 6/1; H. Ellsen d. H. Long, 8/6, 3/6, 6/1; J. Dellinger d. W. Killway, 4/6, 6/4, 6/1; N. Carran d. J. Alabnuzh, 6/2, 6/2; L. France d. E. Middlekauff, 6/1, 6/3; B. Clough d. P. Savage, 6/3, 8/6; G. Doyle d. R. Baldwin, 3/6, 6/3, 6/1; W. White d. P. Mende, 6/2, 6/1; R. Goldberg d. F. Mulligan, 6/1, 4/6, 6/4; B. Higgins d. H. Vail, by default; DeHoff d. Kahn, 7/5, 6/1; Harpster d. Plewes, 6/0, 6/0; Burgess d. Royce, 6/4, 4/6, 6/1; Richardson d. Smith, by default; Baker d. Stringer, by default; Corday d. Burns, 2/6, 6/0, 6/1; Weil d. Latzke, 4/6, 6/2, 6/4; Elliot d. Potts, by default; Van Duzer d. Fessler, 6/3, 6/1; McNamara d. Schellen-trager, by default; Langell d. Wright, by default; Mann d. Ward, 7/5, 6/1; Andrews d. Hess, 6/0, 6/4; Wiehenson d. Frank, 6/4, 6/3; Bohmer d. Mayer, 6/1, 6/2; Ingersoll d. Monson, 6/3, 6/3; Carran d. Reinthal, by default; Sommers d. Clarke, by default; Quinlan d. Friedman, by default; Latchford d. Lediger, 6/0, 6/1; Walker d. Bellet, 6/1, 6/3; Jackson d. Paine, 6/3, 6/4; G. Sommers d. R. Hess, 6/0, 6/0; Sanborn d. H. Smith, 6/0, 5/7, 6/3; Fuldheim d. Ganger, 6/2, 6/1; Green d. Struggles, by default; Shapero d. Cramer, by default; Minor d. Horwitz, 6/3, 6/2; Butler d. Von Stein, 6/3, 6/3; Sheahan d. Chilcott, 6/0, 6/4; Cross d. Klopp, 6/2, 0/6, 6/3; W. Bittochfsky d. Kilfoyle, 6/3, 4/6, 6/1; Howard d. Duffy, by default; Hunt d. Parsons, by default; Schweigler d. Williams, 7/5, 6/4; McClure d. D. Hess, 6/1, 6/1; E. Willard d. Stempel, by default; Edwards d. McCon-
key, by default; Montgomery d. Heydler, by default; Rees d. Reisman, 7/5, 7/5; Slaby d. Ward Bittochfsky, 2/6, 6/0, 6/4. **THIRD ROUND**—Holloway d. Jones, 6/2, 6/3; Oster d. Miller, 6/1, 6/1; Rohrhelmer d. Lowenstein, 3/6, 6/3, 6/4; Wood d. Warren, 6/2, 4/6, 6/3; Ingersoll d. Stafford, 6/3, 8/6; Pyram d. Barry, 6/3, 6/1; Virden d. Mooney, 6/2, 6/1; Dellinger d. Ellsen, 6/3, 6/4; France d. Carran, 6/1, 8/6; Clough d. Dyble, 4/6, 7/5, 6/3; White d. Goldberg, 6/0, 6/1; Higgins d. DeHoff, by default; Burgess d. Harpster, 6/1, 6/0; Richardson d. Baker, 6/4, 6/1; Corday d. Weil, 6/4, 6/3; Van Duzer d. Elliot, 6/1, 6/3; McNamara d. Langell, 6/2, 2/6, 6/4; Andrews d. Mann, 0/6, 6/2, 6/3; Bohmer d. Wiehenson, 6/4, 6/4; Carran d. Ingersoll, 6/1, 6/3; Sommers d. Quinlan, 6/2, 6/3; Walker d. Latchford, 6/4, 3/6, 7/5; G. Sommers d. Jackson, 6/3, 6/3; Fuldheim d. Sanborn, 6/4, 6/1; Greene d. Shapero, 6/3, 7/5; Minor d. Butler, 6/1, 6/1; Sheahan d. Gross, 4/6, 6/4, 6/2; Howard d. Bittochfsky, 6/3, 7/5; Hunt d. Schweigler, 6/4, 6/4; McClure d. Willard, 6/0, 6/1; Edwards d. Montgomery, 6/2, 6/1; Slaby d. Rees, by default. **FOURTH ROUND**—Oster d. Holloway, 6/3, 6/2; Rohrhelmer d. Wood, 14/12, 6/2; Ingersoll d. Byram, 6/3, 6/0; Virden d. Dellinger, 6/3, 6/2; France d. Clough, 3/6, 6/2, 7/5; White d. Higgins, 6/1, 6/1; Richardson d. Burgess, 5/7, 6/1, 6/2; Van Duzer d. Corday, 6/1, 6/4; Andrews d. McNamara, 6/3, 6/4; Carran d. Bohmer, 6/0, 6/3; Sommers d. Walker, 6/4, 6/2; Fuldheim d. G. Sommers, 7/5, 6/4; Minor d. Greene, 7/5, 6/1; Howard d. Sheahan, 9/7, 7/5; McClure d. Hunt, 6/3, 6/1; Slaby d. Edwards, 7/5, 2/6, 6/4. **FIFTH ROUND**—

Oster d. Rohrheimer, by default; Virden d. Ingersoll, 5/7, 6/1, 7/5; White d. France, 6/2, 6/2; Van Duzer d. Richardson, by default; Carran d. Andrews, 6/2, 6/2; Sommers d. Fuldheim, 7/5, 6/4; Minor d. Howard, 6/3, 6/3; McClure d. Slabey, 6/2, 6/1. **SIXTH ROUND**—Virden d. Oster, 7/5, 6/4; Van Duzer d. White, 3/6, 7/5, 6/2; Carran d. Sommers, 9/7, 6/2; Minor d. McClure, by default. **SEMI-FINAL ROUND**—Virden d. Van Duzer, 6/4, 7/5, 8/6; Carran d. Minor, 7/5, 6/0, 6/2. **FINAL ROUND**—Virden d. Carran, 4/6, 6/2, 6/1, 6/4.

BOYS' DOUBLES.

FIRST ROUND—Blanchard and Craig d. McCall and DeVille, by default; Walker and D. Hess d. Seidenfeld and Gross, 6/3, 6/1; C. Carran and Andrews d. Slabey and Chilcott, 6/0, 6/4. **SECOND ROUND**—Harpster and Gamble d. Allabaugh and Bradley, 6/2, 6/3; Lesser and Livingston d. Reisman and partner, by default; Ingersoll and Ingersoll d. Stremple and Montgomery, 6/4, 6/2; Miller and Callahan d. Stafford and partner, by default; Beckerle and Mooney d. Barry and Savage, 6/2, 6/0; Burgess and Ellesen d. Bartel and Nitschke, 6/4, 4/6, 6/2; Kilfoyle and Walters d. Potts and McClure, by default; N. Carran and Long d. Burdett and Struggles, by default; Dellinger and Lowenstein d. Deacon and Ward, 6/1, 6/1; Weingard and Meade d. J. Clark and Elliot, 7/5, 6/2; Latchford and Burns d. Hoyt and Barney, 6/1, 6/4; Horwitz and Kline d. Kahn and Sampliner, 5/7, 6/3, 6/3; Virden and Minor d. Edwards and Klopp, 6/4, 6/1; Corday and Butler d. Denison and Kittle, by default; McNamara and Weil d. Benninghoff and Radtke, 6/8, 6/1, 6/1; Walker and Hess d. Craig and Blanchard, 6/0, 6/4; O. Carran and Andrews d. D. White and Fuldheim, 6/0, 6/3; W. Bitchofsky and G. Sommers d. R. Denison and Luff, by default; Higgins and Smit d. Gaffney and Daly, 7/5, 6/0; Richardson and Hunt d. Mann and Shapero, 6/3, 7/5; Lovett and Holloway d. H. Smith and Sanborn, 6/3, 6/3; Buss and Frank d. Atkinson and Downie, 6/4, 6/0; Latzke and Sheahan d. Warren and Duffy, 9/11, 6/3, 6/1; Mayer and Rohrheimer d. Fessler and Schellentrager, 6/4, 3/6, 7/5; DeHoff and Rees d. K. Greene and R. Bitchofsky, 6/4, 7/5; Parr and Jones d. Russ and Ganger, 8/10, 6/3, 6/3; Clough and Clough d. Cramer and Heydler, by default; Glover and Williams d. B. R. Smith and R. Hess, by default; Bohmer and Howard d. Bellet and Grossman, 6/1, 6/2; Baker and Reinthal d. McCaskey and W. Bitchofsky, by default; Vail and Oster d. Middlekauf and Dyle, 6/1, 6/2; Langell and Monson d. Jackson and Von Stein, 6/1, 6/1. **THIRD ROUND**—Lesser and Livingston d. Harpster and Gable, by default; Ingersoll and Ingersoll d. Miller and Callahan, 6/1, 6/2; Beckerle and Mooney d. Burgess and Ellesen, 6/2, 6/3; Kilfoyle and Walters d. N. Carran and Long, 6/4, 6/4; Dellinger and Lowenstein d. Weingard and Meade, 7/5, 6/3; Horwitz and Kline d. Latchford and Burns, 6/1, 6/1; Virden and Minor d. Corday and Butler, 6/2, 7/5; Walker and Hess d. McNamara and Weil, 7/9, 7/5, 6/3; Carran and Andrews d. G. Sommers and W. Bitchofsky, 6/1, 6/2; Higgins and Smit d. Richardson and Hunt, by default; Buss and Frank d. Lovett and Holloway, 6/3, 6/2; Mayer and Morris d. Latzke and Sheahan, 1/6, 6/1, 6/4; DeHoff and Rees d. Parr and Jones, 6/0, 3/6, 6/0; Clough and Clough d. Glover and Williams, by default; Bohmer and Howard d. Baker and Reinthal, by default; Oster and Van Duzer d. Langell and Monson, 6/0, 6/2. **FOURTH ROUND**—Ingersoll and Ingersoll d. Lesser and Livingston, 6/4, 6/0; Beckerle and Mooney d. Kilfoyle and Walters, 6/1, 6/2; Dellinger and Lowenstein d. Horwitz and Kline, 6/2, 6/2; Virden and Minor d. Walker and Hess, 6/0, 6/2; Carran and Andrews d. Higgins and Smit, 6/1, 6/0; Buss and Frank d. Mayer and Morris, 6/8, 7/5, 14/12; DeHoff and Rees d. Clough and Clough, by default; Oster and Van Duzer d. Bohmer and Howard, 6/1, 6/2. **FIFTH ROUND**—Ingersoll and Ingersoll d. Beckerle and Mooney, 6/8, 8/6, 6/4; Virden and Minor d. Dellinger and Lowenstein, 6/0, 6/3; Carran and Andrews d. Buss and Frank, 6/1, 6/0; Oster and Van Duzer d. DeHoff and Rees, by default. **SEMI-FINAL ROUND**—Ingersoll and Ingersoll d. Virden and Minor, by default; Carran and Andrews d. Oster and Van Duzer, 6/4, 8/6, 6/2. **FINAL ROUND**—Carran and Andrews d. Ingersoll and Ingersoll, 6/1, 6/2, 6/4.

Massachusetts Junior State Championships

Arthur Favreau of Wollaston repeated his victory of 1914 by winning the leading honors at the second annual tournament for the junior championship of Massachusetts, played on the Chestnut Hill courts of the Longwood Cricket Club, beginning September 18. One of Favreau's hardest matches was in the semi-finals with Joe Tong of Concord, a young native-born Chinaman, who carried the battle to three sets. The score of the match was 8/6, 4/6, 6/4. In the other semi-final, J. B. Fenno, Jr. defeated Richard Kendall, 6/2, 3/6, 6/1.

In the final round, playing beautiful strokes, Fenno won the first set and forced the second to 7/5. Then Favreau came with a rush, and partly through better physical condition and partly because of superior aggressiveness, took the last set and match, 2/6, 7/5, 6/3.

Lenox Junior Championships

Kenneth Sheldon of Great Barrington, Mass., won the singles honors in the sixth annual tournament for the championship of Lenox, Mass., held at the Lenox Golf Club, July 24, under the auspices of the Lenox Junior Lawn Tennis Association. With Malcolm McComb as a partner, Sheldon also captured the doubles. The summaries:

BOYS' SINGLES.

FINAL ROUND—Kenneth Sheldon d. Sheldon R. Smith, 6/4, 3/6, 7/5.

GIRLS' SINGLES.

FINAL ROUND—Miss Helen Rice d. Miss Helen Frothingham, 6/2, 6/3.

BOYS' DOUBLES.

FINAL ROUND—Kenneth Sheldon and Malcolm McComb d. Maclin P. Davis and Ellery Sedgwick, 7/5, 6/3.

MIXED DOUBLES.

FINAL ROUND—Miss Mary Church and Kenneth Sheldon d. Miss Irene Turnure and Wirt D. Walker, 4/6, 6/3, 6/2.

East Side of White Mountains Junior Championship

One of the features of the seventh annual open tournament of the Iron Mountain Lawn Tennis Club of Jackson, N. H., for the championship of the East Side of the White Mountains, August 9, was a junior championship in which the youngsters showed much form. The winner turned up in Lyle Leverich, who went through the tournament without the loss of a set. The summaries:

JUNIOR SINGLES.

FIRST ROUND—N. G. Abbott, Jr. d. L. Bonwit, by default; Lyle Leverich d. G. Leland, 6/0, 6/1; P. Abbott d. W. Kimball, by default. SECOND ROUND—E. C. Ingram d. W. M. Noble, Jr., by default; Leverich d. N. Abbott, 6/0, 6/0; P. Abbott d. R. Forbes, 6/0, 8/6; W. E. Sisson d. G. S. Foss, 8/6, 7/5. SEMI-FINAL ROUND—Leverich d. Ingram, 6/1, 6/0; P. Abbott d. Sisson, 6/2, 6/2. FINAL ROUND—Leverich d. P. Abbott, 6/1, 6/1, 6/1.

Staten Island Junior Championships

From a field of fifty-two boys of all sizes entered in the tournament for the junior championship of Staten Island, held by the Clifton Tennis Club of Arrochar, Staten Island, N. Y., early in July, Paul Treanor emerged the winner.

One of the best of the early matches was that between Walter Hanlon of the Curtis High School and Willard Botsford, an English interscholastic champion. Hanlon pulled out the final set at 7/5 after a close struggle. Another interesting match was between Shamus Kelley, who tips the scales at seventy pounds and is about half that number of inches in height, against Fred Vilner, a strapping youth. Shamus was defeated, 6/0, 6/1, but he made a good effort.

George Throckmorton, younger brother to Harold A., won from Herb Foster, but lost to Treanor in the round before the semi-final, in one of the best matches of the tournament. Treanor proved too strong in the third set and won, 6/3, 4/6, 8/6.

In the semi-final round, Treanor defeated Hanlon, whose red hair has earned him the title of the "McLoughlin of Staten Island," 4/6, 7/5, 6/1, and Gildersleeve, from South Orange, won from Zabriskie of New York. This match lasted several hours, the last set going to 15/13. Gildersleeve had disposed of Augustin Vealy of Far Rockaway that same afternoon and played a total of 74 games that day.

In the final round, Treanor was crowned champion of Staten Island by defeating Gildersleeve in four sets, 6/2, 2/6, 6/2, 6/4.

The consolation singles was won by Gerald Donaldson, a son of the president of the Borough Park Tennis Club of Brooklyn.

Allenhurst (N. J.) Junior Tournament

The tournament of the Allenhurst Beach Club for juniors, on the courts at Allenhurst, N. J., August 4, was a big success and brought out a good exhibition of tennis. The players were divided into two classes, A and B, the latter for boys under thirteen years old. Theodore Cart won in Class A, defeating Edward Gomaer in the final round, and in Class B, William Davis was the victor. The summaries:

BOYS' SINGLES—CLASS A.

FIRST ROUND—J. C. Lyons d. G. B. McGonigle, 6/4, 6/4; T. K. Drummond d. T. A. Johnson, 6/0, 6/1; Edward Merkle d. William Plum, 6/2, 6/2; Theodore Cart d. D. W. Dickinson, 6/1, 6/1; Edward Gomaer d. W. K. Porter, by default; Joseph Reid d. Norman McGuire, 6/0, 6/2. SECOND ROUND—Lyons d. Drummond, 6/1, 11/9; Cart d. Merkle, 6/3, 7/9, 6/1; Gomaer d. Reid, 6/0, 6/1. SEMI-FINAL ROUND—Cart d. Lyons, 6/3, 3/6, 6/4; Gomaer d. Goodheart, by default. FINAL ROUND—Cart d. Gomaer, 6/2, 6/3.

CLASS B.

FIRST ROUND—John Doolan d. Charles Moses, 6/1, 6/0; William Davis d. Allen Haggerty, 6/0, 6/0; Joseph Ferguson d. Thomas Wharton, by default; Bud Sonder d. A. G. Scherrer, by default. SECOND ROUND—Davis d. Doolan, 6/0, 6/2; Ferguson d. Sander, 6/1, 6/2. SEMI-FINAL ROUND—Davis d. Ferguson, 6/1, 6/2. FINAL ROUND—William Davis d. Thomas Davis, 6/0, 6/0.

Westfield (N. J.) Junior Tournament

Twenty-nine schoolboys, ranging in age from twelve to seventeen years, entered the first annual junior tournament for the championship of Westfield, N. J., held on the courts of the Westfield Tennis Club, beginning September 20. Many of the players showed much ability, while some displayed such good form that they will possibly be heard from in the larger tournaments before many years.

The semi-finals produced close and lively competition. Carrington Stevens defeated Francis Middleditch, 6/4, 6/4, and Howard Walsh, thirteen years old, won from Harold Griffiths, 4/6, 6/2, 8/6. In the final round Stevens defeated Walsh, 6/2, 6/4, 6/4.

Philadelphia and District Indoor Junior Championships

By PAUL W. GIBBONS,

The first Philadelphia and District indoor junior championships, held in connection with the men's and women's tournament at the First Regiment, N. G. P. Armory, Philadelphia, from February 25 to March 6, 1916, attracted a field of promising young players. The honors in the singles went to S. D. Wilson of the Cynwyd Club, who defeated Howard Shiel of the Carrollian Club in the final round, 6/4, 6/4, 6/2. Wilson's victory was quite expected, although it was generally agreed that Shiel would carry him to the full five sets.

In the doubles, Nelson Billington of the Merchantville Field Club and H. R. Dornheim came off victors over Samuel Pennock and Richard Meyers of Penn Charter, in the final round, 6/1, 6/3, 6/4. The winners were much steadier than their opponents, and although Pennock and Meyers improved as the match progressed, the ultimate victors were never in danger. The summaries:

JUNIOR SINGLES.

FIRST ROUND—Weiner (Episcopal Academy) d. R. Stecker (Philmont C.C.), 6/0, 6/0; Carl H. Fischer (Cynwyd Club) d. S. Valentine (Germantown Academy), 6/4, 6/1; David Beard (Germantown Academy) d. J. Vanneman (Cynwyd Club), 4/6, 6/4, 7/5; Searing D. Wilson (Cynwyd Club) d. Rodney Beck (Germantown Academy), 6/4,

6/2; Nelson Billington (Merchantville F.C.) d. H. B. Fornheim (Frankford C.C.), 6/1, 6/8, 6/1; Howard Shiel (Carrollian Club) d. Roy March (Cynwyd Club), 6/3, 7/5; Headley Harper (Episcopal Academy) d. Seltzer (Frankford H.S.), by default; **SECOND ROUND**—Fischer d. Weiner, 6/4, 6/0; Wilson d. Beard, 6/1, 4/6, 6/2; Shiel d. Billington, 6/4, 6/4; Vischer d. M. Vanneman, 11/9, 2/6, 6/4. **SEMI-FINAL ROUND**—Wilson d. Fischer, 7/5, 3/6, 6/2; Shiel d. Vischer, 6/4, 7/5. **FINAL ROUND**—Wilson d. Shiel, 6/4, 6/4, 6/2.

JUNIOR DOUBLES.

FIRST ROUND—Samuel Pennock and Richard Meyers d. David Beard and H. Harper, 4/6, 6/2, 6/2; Nelson Billington and H. R. Dornheim d. Rodney Beck and Thomas Vischer, 6/1, 6/2. **SEMI-FINAL ROUND**—Pennock and Meyers d. Wilson and Fischer, 6/3, 5/7, 6/2; Billington and Dornheim d. March and M. Vanneman, 6/3, 6/0. **FINAL ROUND**—Billington and Dornheim d. Pennock and Meyers, 6/1, 6/3, 6/4.

Philadelphia Junior Championships

E. C. Cassard of the Philadelphia Cricket Club succeeded to Sydney Thayer's title in the annual tournament for the junior championships of Philadelphia, held on the courts of the Germantown Cricket Club, Manheim, June 14 and following days. In the doubles, J. Stecker and J. Sharfsin won the final in straight sets. In the girls' singles, Miss Sarah Myers, the 1914 champion, won the title for the third successive time. The summaries:

BOYS' SINGLES.

FINAL ROUND—E. C. Cassard d. F. H. Strawbridge, Jr., 6/2, 3/6, 6/4.

GIRLS' SINGLES.

FINAL ROUND—Miss Sarah Myers d. Miss Townsend, 6/2, 6/2.

BOYS' DOUBLES.

FINAL ROUND—J. Stecker and J. Sharfsin d. Beard and Moorhead, 6/1, 6/1.

GIRLS' DOUBLES.

FINAL ROUND—Miss Cheston and Miss Myers d. Miss Crawley and Miss Robinson, 6/0, 6/1.

Philadelphia Junior Clay Court Championship

The tournament for the clay court championship of Philadelphia and district, at the Cynwyd Country Club, early in September, was one of the most successful tennis competitions ever held in the East. The age limit was sixteen years, and the players ranged all the way down to nine years. Some of the boys were not much taller than the net, but many of them displayed natural strokes and good form that augurs well for the future.

The singles event was won by fifteen-year-old Thomas Brown of the Park Hill Tennis Club, New York. He had two hard matches, one in the semi-final with J. Reeve of Haddonfield, and the other in the final against J. Sharfsin of Central High School. Sharfsin and A. M. Harris won the doubles very easily.

The officers and executive committee of the association deserve a great deal of credit for not only inaugurating this event, but for giving generously of their time in attending and refereeing the matches.

Much of the success of the tournament was due to Searing and Vaux Wilson, two Cynwyd youngsters. They financed the affair and secured the entries.

Philadelphia Junior Ranking, 1915

By W. T. TILDEN, 2ND.

BOYS UNDER 18 YEARS—1, E. C. Cassard, Philadelphia Club and Episcopal Academy; 2, R. R. Coffin, Germantown Cricket Club and Germantown Academy; 3, G. H. Thornton, St. Luke's School and Merion Cricket Club; 4, F.

Strawbridge, Philadelphia Club and Chestnut Hill Academy; 5, Walsh, Penn Charter; 6, Truscott, Camden; 7, Casey, Episcopal Academy; 8, Kindig, Penn Charter; 9, Sharfsen, High School; 10, Marston, Philadelphia Club.

BOYS UNDER 16 YEARS (Second Ten)—1, S. Pennock, Penn Charter School; 2, R. Beck, Germantown Academy; 3, Duane, Episcopal Academy; 4, R. Myers, Penn Charter School; 5, H. Harper, Episcopal Academy; 6, T. Voscher, Germantown Academy; 7, C. Fisher, Cynwyd; 8, A. Morgan, Germantown High School; 9, L. Smith, Germantown Academy; 10, D. Beard, Germantown Academy.

Germantown (Pa.) Junior Tournament

T. J. Vischer won the Stille cup, for boys fourteen years old and under, which has been a competition conducted by the Germantown Cricket Club of Philadelphia since 1904. There were thirty entries, and the contest narrowed down to Vischer and R. Beck. The former won the match, 4/6, 6/0, 6/4. The cup is a perpetual trophy donated by Ewing Stille, a veteran Philadelphia player, the winner and runner-up receiving a bat or other desired article as a prize. The matches are the best of three sets, only the last one being vantage. This is to prevent the playing becoming merely an endurance contest. The winners of the cup are as follows: 1904, Stanley W. Pearson; 1905, Harry L. Maxwell; 1906, John L. Stoeber; 1907, E. M. Mann; 1908, Paul B. Kurtz; 1909, William R. Clothier; 1910, F. H. Strawbridge; 1911, W. R. Clothier; 1913, C. F. Clothier; 1914, C. F. Clothier; 1915, T. J. Vischer.

District of Columbia Junior Championships

BY LOUIS I. DOYLE.

One of the pleasing features in and around Washington, D. C., during the tennis season of 1915 was the District of Columbia junior championship, revived after a lapse of twenty years, for players under twenty, of whom fifty participated. This hereafter will be an annual event. The Dumbarton Club, successor of the Bachelors' Club, which has shown special interest in this field, allowed the use of its seven courts on the beautiful club house site overlooking Georgetown and the broad Potomac Valley. The winners were:

Boys' Singles—Dean C. Howard, Jr. Boys' Doubles—D. C. Howard, Jr., and James S. Baker.

Central West Championship for Girls

The girls of the Central West under sixteen years old were afforded an opportunity to display their expertness as tennis players in a separate competition for the junior championship at the fourth annual tournament for the Central West championship for women, held on the courts of the Ivanhoe Tennis Club of Kansas City, Mo., during the week of June 21. The title was captured by Miss Dorothy Hayes, who also won it in 1914, defeating Miss Laura Small in the final round, 6/4, 6/1.

Pacific Coast Junior Championships

BY CARL R. GARDNER.

The junior events at the Pacific Coast championships were dominated by a new star in the person of Raymond Kinsey, who waded through the singles in easy fashion, defeating Irving Karsky in the final round in straight sets. With L. Tobias as a partner, Kinsey also captured the doubles, defeating Karsky and Strauss in the final round, 6/2, 6/1, 6/1. The summaries:

JUNIOR SINGLES.

SEMI-FINAL ROUND—Ray Kinsey d. S. Turner, 6/2, 6/3; Irving Karsky d. C. Shepard, 7/5, 6/4. FINAL ROUND—Kinsey d. Karsky, 6/2, 6/0, 6/2.

JUNIOR DOUBLES.

SEMI-FINAL ROUND—Kinsey and Tobias d. Shepard and Garretson, 6/2, 6/2; Karsky and Strauss d. Faulkner and Chapman, 6/0, 6/2. FINAL ROUND—Kinsey and Tobias d. Karsky and Strauss, 6/2, 6/1, 6/1.

Washington Junior State Championship

BY H. C. FORCE, SEATTLE.

The junior singles event in connection with the Washington State championship, held on the courts of the Seattle Athletic Club, was remarkable for more upsets and more long drawn-out matches than any other competition in the tournament. In the first round Marshall Allen defeated Arthur Hurd, 6/0, and was leading, 5/0, in the second set, when Hurd, who had apparently been suffering from stage fright, recovered his nerve and brought the set up to deuce, and later took the lead, but Allen finally won out, 13 to 11. In the third round, in the semi-final and the final, Allen each time lost the first set and then pulled out the match. Taylor, whom he defeated in the semi-final, won the singles in 1914, and was expected to win again, thereby capturing the Hurd cup, but his defeat ended all hopes for the prize, as in 1916 he will be too old to enter as a junior player. The summaries:

JUNIOR SINGLES.

FIRST ROUND—David Jarvis d. W. H. Lewis, Jr., by default; Marshall Allen d. Arthur Hurd, 6/0, 13/11. SECOND ROUND—L. Auzias-Turenne d. Thomas Warren, 6/2, 1/6, 7/5; L. A. Brown d. F. W. Nolan, 6/4, 6/3; Donald Burke d. B. Pelly, Jr., 6/1, 6/3; Wilson Ide d. Jarvis, 6/2, 6/3; Allen d. Harry Benson, 6/0, 8/6; W. V. Burrill d. F. Packer, 6/2, 6/2; C. N. Brown d. Thomas Oakes, 6/2, 6/1; W. S. Taylor d. E. Shannon, 6/3, 6/3. THIRD ROUND—L. A. Brown d. Auzias-Turenne, 8/6, 1/6, 6/4; Ide d. Burke, 6/3, 6/4; Allen d. Burrill, 5/7, 7/5, 6/0; Taylor d. C. Brown, 6/2, 6/2. SEMI-FINAL ROUND—L. A. Brown d. Ide, 6/3, 6/3; Allen d. Taylor, 3/6, 6/3, 6/2. FINAL ROUND—Marshall Allen d. L. A. Brown, 4/6, 6/3, 6/4.

Tournament Notes

Alameda County (Calif.) Championships.—Charles Foley won the singles title in the tenth Alameda County championships, held on the courts of the Berkeley Tennis Club, October 31. He defeated Stanley Smith in a hard-fought four-set match in the final round, 2/6, 7/5, 7/5, 8/6. In the doubles, Henry Cushman Breck, captain of the University of California team, and John C. Rohlfes won from Smith and Charles Bates, Jr., in the final round, 6/4, 6/0, 7/5. Miss Anita Myers Bay Counties women's champion, defeated Miss Marshall in the final round of women's singles, 6/1, 6/2.

Altoona (Pa.) Cricket Club Tournament.—R. C. Schmertz won the singles and E. E. Lane and Elliott Morris the doubles in the Altoona Cricket Club's annual tournament, beginning August 24. Schmertz was opposed by Chisholm Garland in the final round of singles, the former pulling out ahead by 6/4, 6/1, 6/1. Lane and Morris defeated C. F. King and R. F. Hare in the final round of doubles, 6/2, 6/2, 6/0. The consolation singles was won by J. A. Smith, who defeated C. F. King in the final round, 6/3, 6/2, 6/4.

Amackassin Club Tournament.—Vanderbilt Ward, without being extended, won the singles honors at the annual open tournament of the Amackassin Club of Yonkers, N. Y., beginning May 31. E. N. Henderson and E. H. James defeated Ward and Behr in the semi-final of the doubles and then won the final from F. P. Fuller and J. A. Toussaint. Miss Marie Wagner captured first honors in the women's singles and, with Mrs. Percy Wilbourn, won the final in the doubles. In the mixed doubles, however, with A. J. Ostendorf as a partner, she was defeated in the semi-finals. The summaries: First round—E. Nolan d. O. H. Riggs, 6/3, 6/2; E. N. Henderson d. H. W. Forster, 9/7, 6/3. Second round—Norman Johnson d. George Pegram, 6/4, 6/1; L. H. Croley d. L. V. Robinson, 12/10, 5/7, 6/3; K. B. Smith d. B. Wiseltier, 6/3, 6/4; A. J. Ostendorf d. M. E. Fox, 6/2, 6/4; F. P. Fuller d. T. Moore, 6/4, 6/2; Ingo Hartman d. George Groesbeck, 6/4, 6/0; Henderson d. Nolan, 6/0, 6/1; E. H. James d. G. Brinckerhoff, 4/6, 6/2, 6/3; Allan Behr d. R. L. Oakley, 6/2, 4/6, 6/2; C. L. Lippricott d. J. M. Gesner, Jr., 6/4, 6/4; B. M. Phillips d. J. A. Toussaint, 6/2, 6/4. Semi-final round—Croley d. Ostendorf, 6/2, 1/6, 7/5; Ward d. Andrews, 6/1, 6/3. Final round—Ward d. Croley, 6/2, 6/3. Men's doubles—First round—Major and Man d. Croley and Littell, 6/1, 7/5; Ward and Behr d. Evans and Andrews, 8/6, 4/6, 7/5; Hartman and Groesbeck d. Phillips and Waite, 6/4, 6/8, 6/4. Second round—Fuller and Toussaint d. Behar and Pegram, 6/0, 6/3; Major and Man d. Oakley and Smith, 6/2, 6/0; Ward and Behr d. Hartman and Groesbeck, 2/6, 6/2, 6/2. Semi-final round—Fuller and Toussaint d. Major and Man, by default; Henderson and James d. Ward and Behr, 6/1, 6/4. Final round—Henderson and James d. Fuller and Toussaint, 6/3, 6/3, 6/3. Women's singles—Final round—Miss Marie Wagner d. Miss Natalie Browning, 6/1, 6/3. Women's doubles—Final round—Miss Marie Wagner and Mrs. Percy Wilbourn d. Miss Holden and Mrs. Humphries, 4/6, 6/2, 6/4. Mixed doubles—Final round—Miss N. Browning and Dr. A. W. Waite d. Mrs. Humphries and Ingo Hartman, 6/1, 7/5. Consolation singles—Final round—George Groesbeck d. W. J. Toussaint, 6/3, 6/2.

Arundel Casino Tournament.—The tournament held at the Arundel Casino, Kennebunkport, Me., beginning August 23, was the most successful ever conducted in that section of the State. There were more than one hundred matches played, and the last events which led to the finals displayed the science of tennis from every phase of the game. The summaries: Men's singles—Final round—J. W. Wear d. F. H. Baird, 6/0, 6/2, 6/2. Men's doubles—Final round—J. W. Wear and W. H. Trotter d. Dr. W. A. Braford and Dr. G. H. Powers, 3/6, 6/2, 2/6, 6/2, 6/4. Women's singles—Final round—Mrs. H. H. Smith d. Miss E. Forbes, 6/1, 6/1. Women's doubles—Final round—Mrs. H. H. Smith and Miss C. Cousins d. Miss M. Taylor and Miss E. Wood, 8/6, 9/7, 6/4. Mixed doubles—Final round—Mrs. H. H. Smith and C. B. Jennings d. Miss M. Taylor and William Humphrey, 6/3, 6/4.

Atlanta (Ga.) Athletic Club Championship.—What practically amounted to the Atlanta city championship was successfully decided on the courts of the Atlanta Athletic Club early in October. Carleton Y. Smith, for the third time, won the singles cup, defeating E. V. Carter, Jr. in the final round, 6/4, 1/6, 6/2, 6/1. In 1910 Smith defeated Nat. Thornton in the challenge round, but ever since then his opponent in the final round has been Carter. Paired with Eston S. Mansfield, Smith also won the doubles event, defeating B. M. Grant and Vernon McMillan in the final, 6/1, 6/2, 9/7.

Australasian Championships.—F. Gordon Lowe of England defeated Horace Rice of New South Wales in the final round for the singles Australasian championship, held at Brisbane, 4/6, 6/1, 6/1, 6/4. In the doubles, Horace Rice and C. Todd, also of New South Wales, won from F. Gordon Lowe and H. St. John, the latter of Queensland, in the final round, 8/6, 6/4, 7/9, 6/3.

Bahamas Championship.—In what was conceded to be the best tournament both in the number and caliber of entries Nassau has enjoyed in years, A. W. Merriam of Milton, Mass., again won the singles championship of the Bahamas, which gave him the beautiful cup offered by Sir George B. Haddon Smith, governor of the Windward Islands, and he also gained the honor of being the first to have his name inscribed upon the George Lauder, Jr. challenge cup. Merriam defeated H. McHarg Davenport of New York, a former West Side Tennis Club player, in the final round, 7/5, 6/3, 6/2. John Iuman, brother to F. C. Iuman of New York, lost to Davenport in the semi-finals after an exciting struggle. The final round of the women's singles between Miss Helen Ostby of Providence, R. I., and Miss Beste of New York, was full of ginger, going the full three sets. Miss Ostby was slow in getting her game going, and it was only after losing the first set that she pulled herself together to capture the next two and the match, and with it the Miss Lauder Cup. Seventeen teams competed in the mixed doubles for the cups offered by Miss Betty Lander of Pittsburgh, Pa. The final round was won by Miss Florence Johnson and H. McHarg Davenport, who defeated Mrs. Fyson and C. D. Levey, 6/0, 6/2, 6/3.

Bathing and Tennis Club Tournament.—J. H. Dodd won the singles honors in the August tournament of the Bathing and Tennis Club of Spring Lake, N. J., defeating K. K. Carter in the final round, 6/2, 6/1, 6/2. Thirty players entered for this event. Mrs. S. T. Toby and S. T. Toby captured the mixed doubles in the final round from Miss Emily Ford and H. W. Ford, 6/4, 8/6. A junior competition for boys under sixteen years old resulted in a victory for Levis Huhn, who defeated V. C. Heilner in the final round, 3/6, 8/6, 6/3. Huhn thus won the first leg on a new Boys' Challenge Cup.

Bermuda's Third Annual Championship.—Basil Wagner of Baltimore won his first leg on the challenge cup offered by the Hamilton Hotel Lawn Tennis Club to represent the championship of Bermuda, in the third annual tournament on the Island, which was held during the first week of March. Besides Wagner, the American contingent participating in the competition was made up of Ralph Baggs and Hobart Lawton of New York, J. L. Cote, Jr., of Greensburg, Pa., H. B. Register of Philadelphia, Howard Wainwright of Harvard University, Hillyer Eggleston of Elizabeth, N. J., Miss Katherine Ketcham of Brooklyn, Mrs. Robert A. Pope and Miss Ruth Woodward of New York, Miss Emily Reilly of Scranton, Pa., and Miss Margaret Mitchell of Boston. Captain A. Berger of the British Army Service Corps, who had won the challenge cup twice before, was away at the war front, and was unable to defend his claim to the title. In his absence, there was no challenge round, but the final round of the singles furnished an interesting match between Wagner and Baggs, the former winning, 6/1, 4/6, 6/2, 6/1. In the final round of the doubles, Wagner and Baggs defeated Wainwright and Lawton, 6/1, 6/2, 6/4. There were ten teams in the mixed doubles, including all of the American players, but the local talent came through to the finals, and Mrs. Eugene Harvey and Col. C. H. V. Bunbury won from Mrs. Goodwin Gosling and Kenneth Trimmingham, 6/0, 6/3.

Bismarck (No. Dak.) Country Club Tournament.—The innovation of holding two distinct competitions at one time was successfully accomplished by the Bismarck Country Club at its eighth annual tournament. The events were the Missouri Slope championships, closed, and the Western North Dakota championships, open. There were twenty-seven actual players in the tournaments, not counting defaults in the first round, and nineteen players were from out of the city. In the Missouri Slope event, H. F. Knapp won the singles, defeating Dr. G. B. Ribble in the final round, 10/8, 6/4, 6/4, and William Behrbaum and P. W. Blank defeated Dr. G. B. Ribble and H. F. Knapp in the doubles final 7/5, 7/5, 7/5. In the Western North Dakota championship, F. P. Wernli defeated R. M. Harmsen in the final round of singles, 1/6, 6/8, 6/3, 6/3, 7/5, and C. F. Convert and B. E. Jackson took the doubles, winning from J. M. Messner and R. E. Truesdale in the final, by default.

Border States Championships.—The fourth annual tournament of the Border States Tennis Association, held on the four cement courts of the El Paso (Tex.) Country Club, was a big success. A new event, the championship of the Border States for women, brought out some pretty tennis in the final round, which was won by Miss Barbara Wolgemuth of Douglas from Mrs. George Le Baron of El Paso, 6/2, 6/4. In the final of the singles, W. A. Horrell defeated N. A. Ferguson, 6/4, 6/3, 6/3. Horrell and Ainsworth had two legs on the doubles cup, but they were put out in the semi-finals by Drysdale and Smith of Chifton, Ariz. The latter met Ferguson and Christie in the final round and were defeated, 6/1, 6/3, 6/1. The veterans had a singles and doubles competition, E. E. Neff defeating H. M. Cornell in the final round of singles, 6/8, 6/2, and Neff and Cooley taking the doubles from A. T. Thompson and A. M. Tuthill, 3/6, 6/3, 6/3.

Brokaw Club Defeats Picked Team.—With George M. Church as the leader, a team designated as the Brokaw Club of Princeton, N. J., visited Plainfield, N. J., June 5,

and played a team composed of New Yorkers and Plainfield men. Five singles and one double were played, the Brokaws winning all the singles, but they lost the double. Summaries: Singles—G. M. Church (B.) d. Dean Mathey (P.), 6/8, 6/3, 6/4; Leonard Beekman (B.) d. Arthur Sweetser (P.), 6/4, 6/4; Ludlow Van Deventer (B.) d. Albert D. Beers (P.), 9/7, 6/4; A. H. Coffey (B.) d. Philip Van Deventer (P.), 7/5, 3/6, 10/8; L. B. Cooper (B.) d. S. W. Merrihew (P.), 9/7, 6/2. Doubles—Mathey and Sweetser (P.) d. Church and Beekman (B.), 6/1, 4/6, 9/7.

Brookline (Mass.) Country Club Tournament.—Miss Evelyn Sears, who won the national championship in 1907, carried off the leading honors in the annual tournament of the Country Club of Brookline, Brookline, Mass., during the third week of May. Miss Sears and her cousin, Miss Eleanor Sears, met in the final round of singles, the result being a victory for Miss Evelyn Sears, 6/3, 6/2. In the doubles, Miss Evelyn Sears and Miss Margaret Curtis captured first honors without the loss of a set. In the mixed doubles, Miss Marion Fenno and N. W. Niles defeated Miss Edith Rotch and A. S. Dabney in the final round, 6/4, 6/2.

Buffalo City Championship.—Lester F. Gilbert won the fourth championship of Buffalo, N. Y., in the tournament held at the Park Club during the week of August 23. He defeated T. W. Hendrick in the final round, 6/4, 2/6, 7/5, 6/1. The doubles title fell to Albert T. Spaulding and Hendrick, who defeated Howard Bissell and Harry D. Kirkover in the final round, 6/3, 6/4, 6/4. Miss Margaret Wende won the women's singles, defeating Miss Margaret Polley in the final round, 7/5, 6/4. The mixed doubles winners were Mrs. C. A. Cutler and T. N. Hendrick, who defeated Miss Wende and C. A. Pooley, 6/1, 5/7, 6/1.

Burlington (Iowa) Tennis Club Open Tournament.—A big field of players from Illinois, Missouri and Iowa participated in the "Three States Championship," held under the auspices of the Burlington Tennis Club, beginning July 25. The final round of singles brought two Illinois men together, Musselman of Quincy and George Stuart of Neponset. The former had an easy time in disposing of J. Kiedaich of Burlington in the semi-final, while Musselman had to play five hard sets before he subdued Obeor of St. Louis. In the final Musselman was the victor, 6/0, 6/2, 6/2. In the doubles, Hamilton and Musselman defeated Vernon and Stuart in straight sets, 6/3, 6/3, 6/3. Miss Pearl Neuby defeated Mrs. Philip Fleming in the final round of women's singles, 6/3, 6/4, and in the men's consolation singles, Ellsworth defeated Yant in the final, 6/4, 4/6, 10/8.

Central Iowa Championships.—Fred Bradley defeated R. N. Hamilton in the singles for the Central Iowa championship, 6/4, 6/4, 5/7, 9/7, and George Baker and P. G. White won from Hamilton and C. B. Stiger in the doubles, by default. The summaries: Men's singles—First round—R. N. Hamilton d. Edward Pottle, 6/2, 6/1; George Blake d. L. Sears, 9/7, 6/3; Roy King d. C. B. Stiger, 6/4, 6/2; E. S. Hurwich d. C. G. Moore, 4/6, 6/3, 7/5; K. Rerick d. George Hutchison, 6/3, 6/3; George Baker d. Scott Smith, 6/1, 6/3; M. Hyland d. R. P. Kepler, 6/1, 6/2; D. Lupton d. H. J. Ingham, 6/0, 6/3. Second round—S. H. Overholser d. L. Benesh, 6/4, 6/2; P. C. Somers d. Warsaw, 7/5, 6/1; Merle Greene d. W. C. Verry, by default; Carl Goodyear d. R. Rogers, 6/3, 6/4; A. H. Conant d. W. A. Dexter, by default; Van Genkel d. Clark Lupton, 5/7, 6/3, 6/3; Hamilton d. Blake, 6/3, 6/2; King d. Hurwich, 6/3, 6/2; Baker d. Rerick, 6/2, 6/2; Hyland d. D. Lupton, 8/6, 6/1; L. C. Hemsworth d. Harlan, 6/0, 6/1; H. D. Simmons d. P. G. White, 8/6, 2/6, 7/5; R. J. Carney d. J. Willett, by default; B. O. Bonebrake d. H. L. Beyer, 6/3, 6/2; Fred Bradley d. A. Owen, 6/3, 6/2; S. C. Nelson d. B. J. Rieker, 6/2, 7/9, 6/4. Semi-final round—Hamilton d. Somers, 6/1, 6/2, 6/3; Bradley d. Hemsworth, 6/2, 6/4, 6/2. Final round—Bradley d. Hamilton, 6/4, 6/4, 5/7, 9/7. Men's doubles—First round—Goodyear and Simmons d. Warsaw and Hurwich. Second round—Somers and Byers d. Kepler and Kepler, 6/0, 6/1; Baker and White d. Owen and Sears, 6/3, 6/0; Pottle and Rieker d. Lupton and Harlan, 6/3, 4/6, 6/0; Rerick and King d. Rogers and Smith, 6/3, 6/1; Goodyear and Simmons d. Hyland and Kepler, 6/4, 6/3; Hamilton and Stiger d. Hemsworth and Blake, 7/5, 7/5; Bradley and Bonebrake d. Nelson and Lupton, 6/4, 6/3; Overholser and Moore d. Carney and Van Genkel, 6/0, 6/0. Semi-final round—Baker and White d. Rerick and King, 6/4, 4/6, 6/2, 4/6, 6/4; Hamilton and Stiger d. Bradley and Bonebrake, 6/3, 6/2, 8/6. Final round—Baker and White d. Hamilton and Stiger, by default.

Championship of the Orient.—Kumagae, the Japanese player, won the championship of the Orient, in a tournament played on the courts at Manila, Philippine Islands. It was the first time since the establishment of the competition in 1907 that it has been won by an Oriental. Two distinguished American players took part in the tournament—Clarence J. Griffin, doubles champion with William M. Johnston, and No. 7 in the 1915 ranking, and Ward Dawson in Class No. 3 of the 1915 list. Kumagae defeated Griffin in the final round on January 8. Griffin and Dawson won the doubles event, defeating Kumagae and Mikami, another Japanese player, in the final round.

Chautauqua Tournament.—Brown Ransom of Beaver Falls, Pa., duplicated his performance of a year ago by winning the singles championship of Chautauqua, N. Y., defeating G. Dodds of Geneva College, 4/6, 6/3, 2/6, 6/2, 6/1. Ransom had the easy half of the draw and came through to the finals without much effort, while Dodds' only hard match was in the semi-final against Marvin, which the former won, 7/5, 6/2. In the finals of the doubles, Dodds and Godlove defeated Marvin and Calstrom easily, 6/1, 6/2, 6/1.

Chevy Chase Championship.—Harvey Bundy won the championship of the Chevy Chase Country Club, Chevy Chase, Md., in the spring tournament, April 24. In the final round he defeated J. B. Moore, one of the best of the Washington players, and then challenged Spencer Gordon, last year's holder, winning after an interesting four-set match, 6/3, 6/4, 1/6, 6/1. In the doubles, Gordon and Moore defeated Babbitt and Ham in four sets, conceding a heavy handicap. Miss Greely won the women's championship of the club by defeating Miss Dubois, 6/4, 6/3.

Chicago Beach Tennis Club Tournament.—One of the most interesting tennis events ever held in the Chicago district was the second annual invitation tournament of the Chicago Beach Tennis Club, held on the courts of the Chicago Beach Hotel, beginning June 26. Thirty-two men and twenty-six women took part, and the matches, almost without exception, were closely contested. The final round of the men's singles brought together Walter T. Hayes and R. H. Burdick. These men always have played a close match when pitted against one another, and this one was no exception. After each had taken a set, the third went to deuce before being won by Hayes, who also took the fourth and last set. The score of the match was: 6/3, 3/6, 6/2, 6/4. In the final round of the doubles, Hayes and Burdick defeated H. C. Gifford and Ketchum, 6/3, 7/5, 6/2. Miss C. B. Neely defeated Mrs. C. W. Adams, formerly Miss Ostheimer of Philadelphia, in the final round of the women's singles, 6/1, 10/8, and in the final round of the women's doubles, Miss Neely and Miss Pound won from Miss Voorbees and Mrs. Adams, 6/1, 4/6, 6/2.

Cleveland (Ohio) Championship.—The tournament for the Cleveland city championship attracted an entry list of sixty-four in the singles, and Charles O. Benton added another victory to his successes in this event. His opponent in the final round was J. C. Virden, a young interscholastic player, who had showed good tennis in the earlier round, but when facing Benton became nervous and erratic, and was defeated, 6/3, 6/4, 6/1. Read and Royon were picked to win the doubles, but they were deficient in team play, and lost to H. F. Pettie and C. O. Benton, 8/6, 6/3, 6/1. Miss Alice Cobb won the women's singles, defeating Miss Ruth Wise in the first round, 6/3, 6/4. The honors in the women's doubles went to Miss Wise and Miss Ruth Mahler, 3/6, 6/3, 6/4. George Gutwillig won the men's consolation singles, defeating H. W. Botten in the final round, 6/4, 6/3.

Columbia Interscholastic Championship.—H. C. Tremaine of Kingsley School, Essex Fells, N. J., won the singles at the Columbia University interscholastic championship tournament, held on the university courts, May 8. The summaries: Singles—First round—R. B. Haines (Horace Mann) d. J. Woodward (Loyola), 6/2, 8/6; G. P. Throckmorton (Woodbridge H.S.) d. H. J. Kaltenbach (Horace Mann), 6/4, 6/2. Second round Haines d. K. B. Low (Manual Training), 6/1, 6/4; L. M. Banks (Adelphi) d. F. M. Loughman (Berkeley), 6/4, 6/1; A. W. Shaw (Bayonne H.S.) d. C. Lindsley (Blair), 6/0, 6/1; H. W. Haldenstein (Horace Mann) d. R. S. Dubois (Yonkers H.S.), 6/1, 6/4; H. W. Forster (Yonkers) d. J. C. Hegman (Hill School), 6/0, 8/6; M. A. Taylor (Fordham Prep.) d. H. P. Parall (Woodbridge), by default; E. R. Swanton (Hill) d. J. Lushcar (Blair), 6/2, 6/0; H. C. Tremaine (Kingsley) d. Throckmorton, 8/10, 6/1, 7/5. Third round—Haines d. Banks, 6/2, 6/2; Shaw d. Haldenstein, 6/3, 6/0; Forster d. Taylor, 6/2, 6/4; Tremaine d. Swanton, 7/5, 2/6, 6/4. Semi-final round—Shaw d. Haines, 6/3, 4/6, 6/4; Tremaine d. Forster, 6/1, 6/3. Final round—Tremaine d. Shaw, 6/4, 6/3.

Connecticut Valley Championship.—R. C. Seaver deposed J. D. E. Jones as Connecticut Valley champion at the tournament held by the Springfield (Mass.) Country Club, beginning June 28. Seaver defeated A. J. Veysey in the final round, and in the challenge round won from Jones after a hard match. The summaries: First round—R. L. James d. A. W. Sherwood, 5/7, 6/1, 6/1; A. W. Merriam d. Robert I. Brown, 2/6, 6/1, 6/3; G. W. Pike d. T. W. Ellis, 6/0, 6/1; R. E. Snow d. P. W. Davis, 6/2, 1/6, 7/5; A. J. Veysey d. J. F. Drake, 6/1, 3/6, 6/2; Richard Hooker d. R. Ranshousen, 6/0, 6/0; Fenimore Cady d. J. F. Ager, 6/2, 6/1; D. L. Daggett d. Russell Chapin, 4/6, 6/0, 6/0. Second round—Philip Roberts d. Carl D. Smith, 6/1, 6/1; Capt. G. H. Stewart d. Brewster Marsh, 6/3, 6/1; G. A. Richards d. C. C. Stewart, 6/4, 6/4; L. H. Wiley d. R. A. Patterson, 6/3, 6/2; James d. Merriam, 6/2, 6/1; Snow d. Pike, 6/4, 6/2; Veysey d. L. B. Cooper, 2/6, 6/4, 8/6; R. H. Paige d. Hooker, 6/2, 5/7, defaulted; Cady d. A. H. Chapin, 6/1, 6/2; Francis Cole d. Daggett, 6/0, 6/3; E. S. Seudder d. Danforth Geer, 0/6, 6/2, 6/3. Semi-final round—Veysey d. Roberts, 7/4, 7/5; Seaver d. Cole, 6/3, 6/4. Final round—

Seaver d. Veysey, 6/1, 3/6, 6/4, 6/2. Men's doubles—First round—Drake and A. H. Chapin d. Ranshousen and R. Chapin, 6/1, 6/2; W. S. Cushing and Richards d. Patterson and Daggett, 6/4, 6/2; Pike and Paige d. Wetherell and Smith, 6/0, 6/2; Cooper and Wiley d. P. W. Davis and A. W. Davis, 4/6, 6/2, 6/3; James and Veysey d. Sherwood and Geer, 6/1, 6/3; Snow and Brown d. Stewart and Leighton, 6/2, 6/3. Second round—Cole and Roberts d. Drake and A. H. Chapin, 8/6, 4/6, 6/1; Seaver and H. L. Davenport d. Cushing and Richards, 6/4, 6/4; Cooper and Wiley d. Pike and Paige, 6/0, 7/5; James and Veysey d. Snow and Brown, 6/1, 5/7, 6/2. Semi-final round—Cole and Roberts d. Seaver and Davenport, 6/4, 7/5; Cooper and Wiley d. James and Veysey, 6/4, 4/6, 6/2. Final round—Cooper and Wiley d. Cole and Roberts, 6/1, 6/3, 6/4.

Cooperstown (N. Y.) Country Club Tournament.—Henry H. Hun won the men's singles in the annual open tournament of the Cooperstown Country Club, beginning August 7. Hun's opponent in the final round was A. A. Getman, the former winning, 6/4, 6/3, 6/3. J. S. Lionberger and L. H. Welling defeated H. G. and A. A. Getman in the final round of doubles, 6/4, 3/6, 6/1, 8/6. Mrs. G. DeB. Greene and Mrs. Z. Whitehead took the women's doubles, winning from Miss M. Strobel and Miss Cecily McKim in the final, 6/4, 8/10, 6/3, and Mrs. Greene also annexed the mixed doubles, with Douglass Campbell as a partner, defeating Mrs. G. Whitehead and G. DeB. Greene in the final round, 6/3, 6/2.

Coronado Tournament.—Clarence J. Griffin played through the Coronado tournament, held at Coronado Beach, Cal., March 16-20, without the loss of a set. He defeated Alphonso Bell in the final round of the singles, 6/3, 6/2, 6/3. In the doubles, Nat. Browne and Claude Wayne defeated Griffin and Fottrell in the final round, 6/0, 6/1, 6/3. Miss Florence Sutton easily won the women's singles, defeating Miss Birch in a well played game in the final round, 6/2, 6/3. With Miss Marjorie Wyatt of Coronado as a partner, Miss Sutton also took the women's doubles. Not content with these victories, Miss Sutton annexed the mixed doubles, with Clifton Herd as a partner.

Crescent Athletic Club Women's Tournament.—Following the national women's championship at Philadelphia, which she won, Miss Molla Bjurstedt appeared at the women's invitation tournament of the Crescent Athletic Club of Brooklyn, held on the club's courts at Bay Ridge, N. Y., in June, and carried off the singles honors. Paired with Mrs. Wood, however, she was defeated in the doubles. The summaries: Singles—Semi-final round—Miss Molla Bjurstedt d. Miss Clare Cassel, 6/2, 6/2; Miss Florence Sheldon d. Miss Florence Ballin, 6/2, 1/6, 6/4. Final round—Miss Bjurstedt d. Miss Sheldon, 6/2, 6/4. Doubles—Semi-final round—Miss Bjurstedt and Mrs. Wood d. Mrs. Le Roy and Miss Sheldon, 2/6, 6/0, 6/2; Miss Wagner and Miss Cassel d. Miss Cragin and Miss Taylor, 7/5, 6/1. Final round—Miss Wagner and Miss Cassel d. Miss Bjurstedt and Mrs. Wood, 6/2, 13 11.

Detroit Championship Tournament.—The annual tournament for the championship of Detroit, Mich., played at the Detroit Tennis Club in July, resulted in Ira H. Reindel winning the title from Richard H. Doughty by default. The former fought his way into the final round through a number of close matches, and was to have met Doughty, but in the semi-final round of the doubles Doughty injured his arm and was unable to appear in the final of the singles. The doubles was won by J. L. Hibbard and Ralph Stone, who defeated R. G. Owen and Dean Emerson, 6/3, 6/3, 6/3. A special singles event, known as Class B, was won by S. L. Ferguson from Harold Easley, in the final round, 6/4, 6/3, 6/0.

Detroit Defeats Toledo.—Detroit proved too strong for Toledo in the team match played at the Detroit Tennis Club, June 12. Nine matches were played in the singles and five in the doubles. Of these, the Toledo players won only two of the singles and two of the doubles. The summaries: Men's singles—Doughty (D.) d. Thomas (T.), 4/6, 6/3, 6/4; Reindel (D.) d. Corey (T.), 4/6, 7/5, 12/10; Hibbard (D.) d. Voorheis (T.), 6/2, 6/3; Gardner (T.) d. Stevens (D.), 6/3, 6/4; Crafts (T.) d. Atkinson (D.), 5/7, 6/3, 7/5; Owen (D.) d. Woodbury (T.), 6/4, 10/8; St. John (D.), d. Husted (T.), 6/3, 4/6, 6/3; Dickinson (D.) d. Rathbun (T.), 6/1, 6/1; Raseman (D.) d. Snider (T.), 6/2, 3/6, 6/3. Doubles—Doughty and Reindel (D.) d. Thomas and Corey (T.), 6/4, 8/6; Voorheis and Crafts (T.) d. Hibbard and Donovan (D.), 6/2, 7/5; St. John and Atkinson (D.) d. Gardner and Dobs (T.), 5/7, 6/2, 6/4; Dickinson and Emerson (D.) d. Husted and Rathbun (T.), 6/3, 6/2; Woodbury and Snider (T.) d. Parker and Kaltschmidt (D.), 2/6, 6/3, 6/4.

Detroit Interscholastic Championship.—Nearly 250 schoolboys played in the first interscholastic championship of Detroit. All but sixteen were eliminated in a preliminary competition, and the tournament proper was won by Walter Westbrook of Eastern High School, who defeated Joseph Vance of Central High School in the final round, 7/9, 6/4, 6/2. Westbrook thus won the cup presented by Frank H. Floyd, chairman of the tournament committee of the Detroit Tennis Club. The latter organization has

granted the privilege of junior membership to the four semi-finalists, Westbrook, Robert Angell of Central High School, Vance and Ernest Brick, Western High School.

Edgewood Country Club Tournament.—Nathan H. Bundy of Norfolk, Va., won the premier honors in singles at the annual tournament of the Edgewood Country Club, Charleston, W. Va., held during the week of September 20. After defeating Richard Tunstall in the final round, 6/2, 6/1, 6/3. Bundy, who was right at the top of his game, took the measure of Elia Fottrell in the challenge round to the tune of 6/4, 7/5, 6/3. In the doubles, Bundy and C. F. McIntosh defeated Whitehead and Tunstall, 6/2, 10/8, 6/3. The meeting was very successful. There were sixty-one entries in the singles, the players coming from San Francisco, Cincinnati, Pittsburgh and Norfolk.

Elizabeth (N. J.) Doubles Tournament.—Dean Mathey and W. Merrill Hall won the doubles tournament held by the Elizabeth (N. J.) Town and Country Club, May 29, 30 and 31. They came from behind and won a five-set match from L. B. Dunham and Harold Throckmorton. The summaries: Men's doubles—First round—C. C. Chambers and C. L. Johnson d. P. G. Tomlinson and G. D. Wrightson, 6/1, 6/3; W. B. Compton and E. Mack d. W. H. Brown and R. Brown, 7/5, 6/3; M. Mesner and H. Hewettson d. H. Miller and B. C. Goss, 4/6, 6/1, 6/0; L. B. Dunham and H. Throckmorton d. T. Johnson and C. Nelson, 6/1, 6/4; R. A. Wester and N. Carothers d. J. G. Shipman and George Shipman, 6/2, 6/2; C. Grant and W. Livingston d. G. P. Woodruff and C. R. LeCompte, 7/5, 8/6; D. Mathey and W. M. Hall d. H. S. Roberts and W. Watson, 6/0, 6/1; Dr. William Rosenbaum and A. Cragin d. G. Throckmorton and T. Ernst, 6/3, 6/2; E. A. Knapp and E. H. S. Pendergast d. L. C. Lewis and L. Barrol, 6/2, 6/1; G. C. Thomas, Jr., and G. B. Littel d. R. M. Kirkland and H. McK. Glazebrook, 6/3, 7/5. Second round—J. N. Carter and S. A. Young d. E. Randall and B. H. Throckmorton, 6/2, 6/1; Chambers and Johnson d. Compton and Mack, 6/3, 1/6, 7/5; Dunham and H. Throckmorton d. Mesner and Hewettson, 6/2, 7/5; Wester and Carothers d. Grant and Livingston, 6/0, 4/3, 6/3; Mathey and Hall d. Hinck and Kiddie, 6/0, 8/6; Rosenbaum and Cragin d. Knapp and Pendergast, 6/4, 6/2; Thomas and Littel d. H. L. Carr and J. P. Stockton, 5/7, 6/2, 6/2; Shaw and Shaw d. C. L. Cole and W. G. Quincey, 9/7, 6/1. Third round—Carter and Young d. Chambers and Johnson, 6/3, 3/6, 6/3; Dunham and H. Throckmorton d. Wester and Carothers, 6/4, 6/3; Mathey and Hall d. Rosenbaum and Cragin, 6/0, 6/2; Thomas and Littel d. Shaw and Shaw, 6/4, 6/3. Semi-final round—Dunham and H. Throckmorton d. Carter and Young, 6/2, 6/3; Hall and Mathey d. Thomas and Littel, 7/5, 5/7, 10/8. Final round—Hall and Mathey d. L. B. Dunham and H. Throckmorton, 4/6, 3/6, 6/2, 6/4, 6/3.

Essex County (Mass.) Championship.—The tournament for the championship of Essex County, Mass., was held on the courts of the Oldtown Country Club, Newbury, Mass., beginning September 3. In the final round of singles, L. H. Martin defeated Dr. F. J. Goodridge of Cambridge, in a five-set match, three of the sets going to deuce, 5/7, 6/3, 6/3, 5/7, 7/5. R. M. Currier and D. Wellington won the doubles, defeating Kent and Kent in the final, 6/4, 6/1, 7/5.

Fairmount (W. Va.) Country Club Tournament.—J. G. Castle of Pittsburgh and Paul Treanor of New York, two young players, fought it out in the final round of singles in the twelfth annual tournament of the Fairmount Country Club, beginning August 30, Castle winning, 6/4, 3/6, 6/4. In the doubles, Hugus and Beattie defeated Reed and Pardee in the final, 3/6, 6/4, 4/6, 7/5, 6/3. Miss Watson and Colburn won the mixed doubles from Miss Blaser and Hugus, 6/3, 6/4. The tournament attracted players from Washington, Pittsburgh, Baltimore and New York, and the general quality of play was markedly improved.

Greater Pittsburgh Championship.—The second annual tournament for the Greater Pittsburgh championship, held on the courts of the Pittsburgh Athletic Association, June 20 to 28, resulted in a victory for Herbert L. Hahn of Leland Stanford, Jr. University, California, in the singles, and for Dr. T. W. Stephens and Elias Sunstein of the Edgewood Club, in the doubles. Hahn came through a field of seventy-two entries, and in the final round defeated J. C. Mackrell of the Trafford Tennis Association, 6/1, 6/1, 6/4. In the final round of doubles, Dr. Stephens and Sunstein won from Hahn and E. F. Torrey of Utica, N. Y., 6/8, 6/2, 6/1, 3/4. Miss Myrtle McAteer won the women's singles, defeating Miss Martha Guthrie in the final round, 7/5, 1/6, 6/4, while Miss Guthrie and C. Thornton Garrison won the mixed doubles from Miss McAteer and Paul C. Maher, 6/8, 6/3, 7/5.

Grinnell Country Club Tournament.—The second annual open tournament of the Grinnell (Iowa) Country Club was held July 26 to July 31 under the most trying weather conditions. Rather than abandon the event, several of the matches were played in the Grinnell College gymnasium. Joseph G. Van Ginkle of Des Moines won the final round of singles from Harold L. Beyer of Grinnell, after a stubbornly fought five-set match, 6/1, 6/4, 3/6, 3/6, 6/2. The doubles was won by Beyer and Somers without the loss of

a set. They took the final round from Goodyear and Cogswell, 6/2, 6/4, 6/2. C. B. Tooley won the consolation singles, and Dow Carpenter and Carroll Wright captured the consolation doubles.

Harlem (N. Y.) Tournament.—Vanderbilt B. Ward followed up his success in the Bronx championship by winning the singles in the annual open tournament of the Harlem Tennis Club, New York City, beginning May 15. With B. M. Phillips as a partner, Ward also took the doubles. The summaries: Men's singles—First round—Allan Behr d. G. S. Groesbeck, 2/6, 10/8, 6/2; A. Bassford, Jr. d. Dr. E. R. Lederman, 6/1, 6/0; G. Grenz d. H. S. Rothschild, 7/5, 8/6; H. H. Manchester d. H. Radt, 6/1, 6/0; H. Swain d. E. Bry, 2/6, 6/2, 6/4; I. Weinstein d. B. Landau, 6/0, 6/1; A. S. Harkavy d. H. Kniffen, 6/2, 7/5; G. J. Steinacher d. A. Gothold, 6/1, 6/4; E. J. Flxman d. R. J. Sommer, 6/4, 6/3; Paul P. Goold d. H. Weiseltier, 6/3, 7/5; H. Hjertberg d. J. Rothstein, 6/4, 3/6, defaulted; V. B. Ward d. A. Lovibond, 6/3, 7/5; G. Schlesinger d. Dr. G. W. Faber, 5/7, 6/4, 6/2; G. Foster d. Dr. L. M. Kahn, 6/3, 6/2; G. King d. J. Fox, 3/6, 6/3, 6/0; R. M. Phillips d. E. F. Thomas, 6/2, 6/1; E. W. Peasley d. C. Buckner, 6/2, 6/1. Second round—H. Stevens d. F. Fall, 2/6, 6/4, 8/6; C. Chambers d. Allan Behr, 6/1, 10/12, 6/4; Bassford d. Grenz, 6/2, 6/0; Swain d. Isaacs, 6/3, 6/2; Ostendorf d. Weinstein, 6/2, 6/2; Fixman d. Steinacher, 6/2, 6/1; Allan d. Goold, 6/3, 6/4; Ward d. Schlesinger, 6/4, 7/5; King d. Foster, 9/7, 6/2; Phillips d. Peasley, 6/1, 6/3; Dr. A. W. Waite d. B. Weiseltier, 6/3, defaulted; Paul Treanor d. R. Davidson, 6/0, 6/1. Semi-final round—Chambers d. Manchester, 6/0, 6/1; Ward d. Phillips, 6/2, 6/2. Final round—Ward d. Chambers, 6/3, 6/4, 6/3. Men's doubles—First round—E. L. Blumenschein and E. M. Behar d. A. Rettig and A. Oshman, 5/7, 6/3, 6/2; Allan Behr and G. S. Groesbeck d. I. Hartman and J. A. Toussaint, 6/8, 6/2, 6/3; Paul Mead and G. P. Parks d. Count O. Salm and H. Zehrman, 6/1, 6/3. Second round—I. Weinstein and C. Isaac d. L. Bry and H. Radt, 3/6, 6/4, 8/6; Chambers and Dwight d. Blumenschein and Behar, 2/6, 6/2, 6/3; Behr and Groesbeck d. Mead and Clark, 6/2, 6/3; V. B. Ward and B. M. Phillips d. Paul P. Goold and H. H. Manchester, 6/1, 6/1. Semi-final round—Treanor and King d. Chambers and Dwight, 7/5, 5/7, 6/3; Ward and Phillips d. Waite and Lovibond, 6/2, 3/6, 6/2. Final round—Ward and Phillips d. Treanor and King, 6/3, 8/6, 6/1.

Hartford Defeats New Haven.—By winning seven matches out of nine in the semi-annual match at Hartford, Conn., October 8, the Hartford Golf Club defeated the New Haven Lawn Club and secured possession of the second interclub cup, which has been in competition between the two clubs since 1910. New Haven had won four times in succession, beginning in May, 1913, and in October, 1914, led by five wins to four. Hartford evened up matters in May, 1915, and the sixth and final competition for the trophy occurred last October.

Harvard Interscholastic Tournament.—S. Thayer of Phillips Andover Academy won the Harvard interscholastic title, and Phillips Andover Academy the championship shield, in the tournament held at the Harvard University courts, Cambridge, Mass., beginning May 15. There were forty-three entries, representing ten schools, and Phillips Andover's team of seven men had little difficulty in winning the team trophy with fourteen points; Phillips Exeter was second with a team of ten men and eight points, while St. Mark's School, with only one entry, was third with five points. Thayer won the individual championship from R. Rand of St. Mark's School, only after the hardest kind of a struggle. The match went to the full five sets, the last of which went to deuce before Thayer broke through by a splendid rally and finally won set, match and championship. Besides the finalists, C. H. Beasley of Stearns School, especially, deserves mention for having played brilliantly throughout the tournament. Perhaps the most spectacular match came in the first round, when W. Hammersclough of Andover forced Rand to play three sets before being defeated, and winning the second set, 20/18. The points scored for the championship shield were as follows: Phillips Andover 14, Phillips Exeter 8, St. Mark's 5, Stearns 4, Newton 4, Volkman 2, Quincy 2, Milton 1, and Somerville 1. The summaries: First round—Lovett (St.) d. Prescott (P. E.), 6/4, 11/9; Jackson (N.) d. Kunkle (P. A.), 5/7, 6/4, 6/3; Hinckley (P. E.) d. Fitz (So.), 4/6, 6/2, 6/2; R. C. Rand (St. M.) d. Hammersclough (P. A.), 6/4, 18/20, 6/3; F. De Boer (P. E.) d. Noble (N.), 6/1, 6/2; Bacon (M.) d. Gimple (B. and N.), 6/1, 6/2; Barber (P. A.) d. Knox (M.), 6/1, 6/3; Woolredge (P. E.) d. Rasmusson (Q.), 6/2, 6/0; Kepner (N.) d. Pfaffman (Q.), 6/3, 3/6, 6/3; Thayer (P. A.) d. Towle (M.), 6/1, 6/3; Amen (P. E.) d. Willson (B. and N.), 6/1, 6/2. Second round—Lovett d. Jackson, 6/4, 6/4; Rand d. Hinckley, 6/2, 6/4; De Boer d. Bacon, 3/6, 6/4, 8/6; Logan (P. A.) d. W. F. Crocker (Q.), 6/4, 8/6; Beasley (St.) d. Newcomb (P. E.), 6/1, 6/2; Miller (P. E.) d. Barstow (Q.), 6/3, 6/3; Rice (N.) d. Rand (P. A.), 6/2, 7/5; F. W. Hatch (V.) d. Beattie (P. E.), 6/2, 8/6; Rockwell (So.) d. Moore (Q.), 9/7, 6/2; Weber (P. A.) d. Brown (N.), 4/6, 6/4, 6/4; Curtis (P. E.) d. Richards (B. and N.), 6/4, 6/4; Favreau (Q.) d. Blanchard (V.), 6/2, 6/0; Daiger (N.) d. Ashton (St.), 6/0, 6/2; Bar-

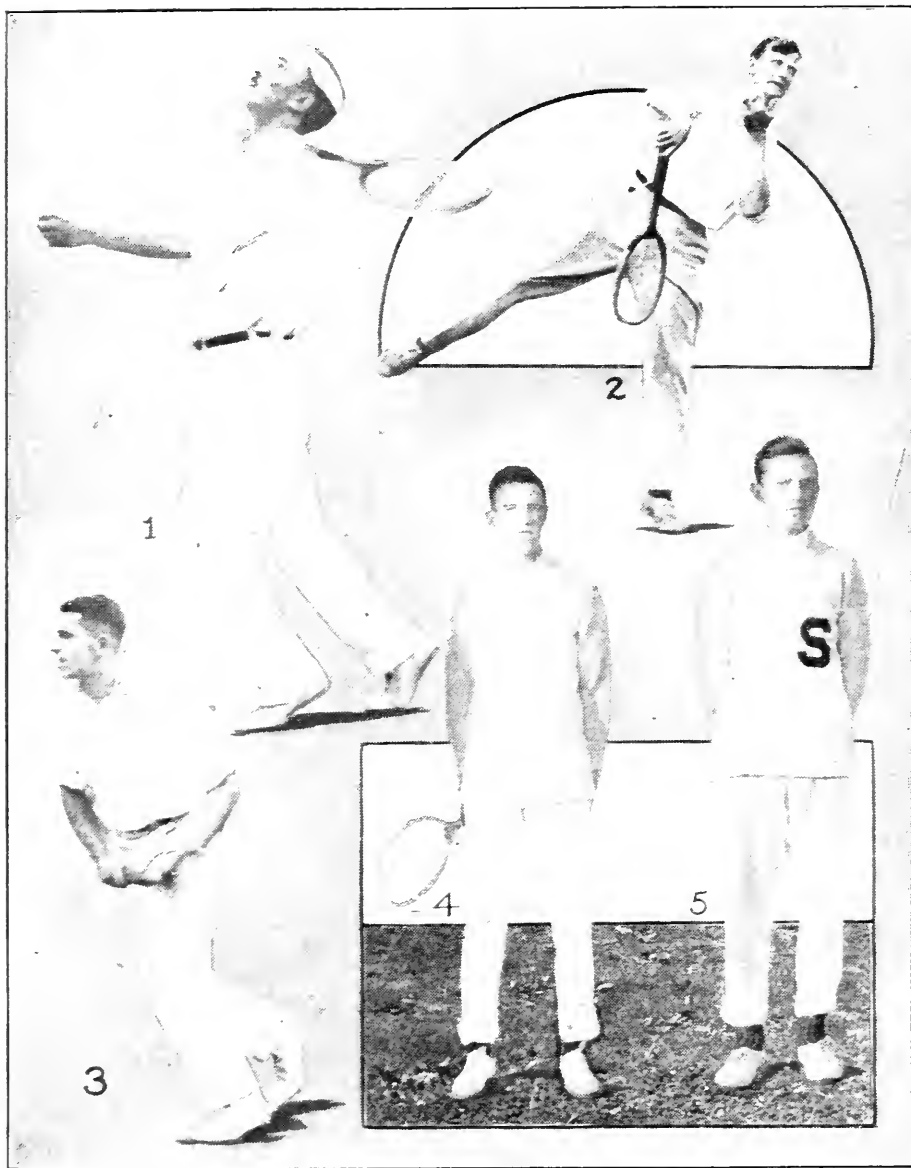

1. Prof. A. R. Acheson, with J. C. Richters, Doubles Champions of Syracuse; 2. E. L. Robertson, winner of city championship singles and challenger for title; 3. John Shove, runner-up in singles; 4. Stuart F. Raleigh, city champion; 5. Nelson C. Hyde.

A GROUP OF LEADING SYRACUSE PLAYERS.

ber d. Smith (P. E.), 6/2, 6/4; Woolredge d. Kepner, 6/0, 8/6; Thayer d. Amen, 6/1, 6/2. Third round—Rand d. Lovett, 6/3, 6/3; Logan d. De Boer, 7/5, 6/1; Beasley d. Miller, 6/1, 6/3; Hatch d. Rice, 6/2, 6/1; Weber d. Rockwell, 6/1, 6/3; Favreau d. Curtis, 6/4, 6/1; Barber d. Daiger, 7/5, 8/6; Thayer d. Woolredge, 6/3, 6/1. Fourth round—Rand d. Logan, 7/5, 6/3; Beasley d. Hatch, 6/4, 6/0; Weber d. Favreau, 6/8, 8/6, 6/4; Thayer d. Barber, 7/5, 7/5. Semi-final round—Rand d. Beasley, 6/8, 8/6, 6/0; Thayer d. Weber, 6/2, 6/1. Final round—Thayer d. Rand, 6/4, 3/6, 4/6, 6/4, 7/5.

Hollywood Invitation Tournament.—Alrick H. Man, Jr. won the singles honors at the invitation tournament of the Hollywood Golf Club, Deal, N. J., from September 10 to 12. He defeated F. G. Anderson in the final round, and also captured the challenge round through the default of W. M. Washburn. In the doubles, C. Chambers and F. G. Anderson defeated Irving Riker and A. H. Coffey in the final round, after five hard played sets. The summaries: Men's singles—First round—A. De Young d. E. T. Fixman, by default; William Rosenbaum d. Irving Riker, 6/4, 4/6, 6/3. Second round—H. Norton d. F. T. Hunter, by default; Charles Chambers d. R. L. Baggs, 6/2, 6/2; F. G. Anderson d. Calhoun Cragin, by default; A. De Young d. S. H. Voshell, by default; A. H. Man, Jr. d. Rosenbaum, 6/0, 6/2; W. P. Compton d. F. C. Baggs, by default; A. S. Cragin d. Hugh Tallant, by default; A. H. Coffey d. Benjamin Phillips, 6/4, 6/2. Third round—Chambers d. Norton, 6/4, 6/2; Anderson d. De Young, 6/4, 6/3; Man d. Compton, 6/1, 6/2; Coffey d. Cragin, 6/4, 9/7. Semi-final round—Anderson d. Chambers, 6/4, 7/5; Man d. Coffey, 6/4, 9/7. Final round—Man d. Anderson, 6/4, 6/4, 6/4. Challenge round—A. H. Man, Jr., d. W. M. Washburn, by default. Men's doubles—First round—I. Riker and A. H. Coffey d. W. P. Compton and A. Riker, Jr., 6/4, 6/1; F. C. Baggs and A. H. Man, Jr. d. H. Norton and L. Fleischmann, 6/2, 6/2; W. Rosenbaum and A. S. Cragin d. A. De Young and B. Phillips, 6/2, 3/6, 6/1; C. Chambers and F. G. Anderson d. Calhoun Cragin and R. L. Baggs, 6/1, 6/1. Semi-final round—I. Riker and Coffey d. F. C. Baggs and Man, 5/7, 6/3, 7/5; Chambers and Anderson d. Rosenbaum and Cragin, 9/7, 4/6, 7/5. Final round—Chambers and Anderson d. I. Riker and Coffey, 6/4, 7/5, 2/6, 10/12, 6/1.

Honolulu Tournament.—The tournament held in connection with the Mid-Pacific Carnival on the asphalt courts of the Pacific Tennis Club, Honolulu, Hawaiian Islands, February 20 to 27, created unusual interest. William M. Johnston and Henry Breck of San Francisco represented the Pacific Coast, while E. P. Larned, who had been spending the winter in Honolulu, helped out the local players, who did fairly well. The final round of the singles brought together Johnston and Larned, the former winning quite easily. There was no regular doubles tournament, but three local teams were selected to meet the Californians. Johnston and Breck defeated Hoogs and Argabrite, 6/4, 6/4, and then disposed of Larned and Lowrey, 6/4, 6/3, 8/6. On the final day of the carnival, however, they were defeated by Castle and Eklund, the leading Hawaiian team, three sets to one, 6/3, 2/6, 6/4, 6/2. The summary of the singles: First round—Eklund d. Dr. Downey, 6/3, 6/3; Lieut. Robertson d. Argabrite, 6/4, 3/6, 7/5. Second round—Johnston d. Hoogs, 7/5, 7/5; Lowrey d. Eklund, 6/1, 6/1; Larned d. Lieut. Robertson, 6/2, 6/2; Breck d. Castle, 0/6, 8/6, 6/3. Semi-final round—Johnston d. Lowrey, 6/3, 7/5; Larned d. Breck, 11/9, 3/6, 7/5. Final round—W. M. Johnston d. E. P. Larned, 6/2, 6/1.

Housatonic Valley Championship.—A. J. Veysey of Montreal, Can., won the men's singles in fine style at the annual tournament for the Housatonic Valley championship, held by the Greenock Country Club of Lee, Mass., beginning August 9. He defeated H. Worth, in the final round, 2/6, 6/3, 6/1, 6/3. Veysey and Treanor defeated G. Dunn and E. Dunn in the final round of doubles, 4/6, 6/3, 6/0, 6/1. Miss Barstow won from Miss Platt in the final round of women's singles, 6/0, 3/6, 6/3, and, with G. Dunn, also took the mixed doubles.

Idaho Closed State Tournament.—The closed State tournament for Idaho was held on the Y.M.C.A. Tennis Club of Boise courts, beginning on Labor Day, and although there was some very good tennis exhibited, the tournament was below the average and much smaller than usual. A. B. Eaton of Boise won the singles and secured his second leg on the cup. He defeated Dr. Ike Taylor in the final round, 6/4, 2/6, 6/1, 6/3. Eaton, with Wyman as a partner, also scored a victory in the doubles, the pair defeating B. B. Bliss and L. H. Knox in the final round, 8/6, 7/5, 6/1. Miss Byron was successful in the women's singles, thereby gaining the second leg on the women's cup.

Interclub Matches in Cleveland.—During the season of 1915 many interclub matches were held in Cleveland, Ohio, which developed interest in the game. When bad weather put a stop to outdoor play the Armory Tennis Club, at the Naval Militia Armory, Carnegie Avenue and East Thirty-sixth Street, opened for its second season with a singles tournament, which was won by H. W. Botten of the East End Club.

Lawn Tennis Becoming Popular in Syracuse.—That lawn tennis is increasing in popularity in Syracuse, N. Y., is attested by the following facts, given by E. L. Robertson

of that city: Tennis is now commencing to take front rank among Syracuse sports. Not alone are the players at the two prominent tennis clubs, Sedgwick Farm and Thornden, more active in play and more keen in competition, but there are a number of public parks in which excellent tennis courts, open to the public, are located and which are very popular. The players from the public parks are beginning to enter the open local tournaments, and, judging from their improvement, they will soon be contenders for championship honors. Aside from club tournaments, the greatest interest in tennis in 1915 was centered in the city championships, held in September at the Sedgwick Farm Club. The number of entries was large and the contests good. Among those prominent in this tournament were Stuart F. Raleigh, who successfully defended his title of city champion; E. L. Robertson, winner of singles and challenger for the title; John Shove, runner-up, and A. R. Acheson and J. C. Richters, doubles champions. There is also a list of players, any one of whom may encompass the downfall of those seemingly ranked above him, namely, Walker, Thomas Raleigh, Worden, Wadsworth and one or two others. A very close and exciting team competition between the Sedgwick Farm and Thornden clubs wound up the season. This was decided by the last match in favor of the Sedgwick Farm Club. The score in singles was 3 to 3, while in the doubles the latter club won two out of the three matches.

Lenox (Mass.) Tournament.—Large galleries and interesting tennis were the rule at the annual open tournament held on the courts of the Hotel Aspinwall, Lenox, during the week of August 16. Hutting Worth of the West Side Tennis Club of New York won the men's singles after a hard match in the finals with E. H. Chase of Pittsfield, Mass., 5/7, 6/0, 9/7, 6/2. In the doubles, G. and E. Dunn d. E. S. Chase and R. Newman, 5/7, 6/3, 3/6, 6/4, 6/4. Mrs. A. H. Chapin defeated Miss I. Platt in the final round of singles, 6/3, 6/3, and Miss Platt and E. S. Chase won from Mr. and Mrs. A. H. Chapin in the final of the mixed doubles, 6/3, 6/2.

Longwood Covered Courts Tournament.—R. N. Williams, 2nd, won the second annual invitation tournament of the Longwood Covered Courts, Inc., at Chestnut Hill, Boston, March 25-27. In the doubles, Williams was paired with Harry C. Johnson, and the pair repeated their 1914 victory by defeating N. W. Niles and A. S. Dabney in a five-set match. Williams' victory in the singles was easier. He lost a set in his first match with G. C. Caner, and then defeated J. D. E. Jones and H. C. Johnson setless. The summaries: Men's singles—First round—J. D. E. Jones d. A. J. Veysey, 6/4, 6/3; R. N. Williams, 2nd d. G. Colket Caner, 6/8, 6/2, 6/2; N. W. Niles d. A. S. Dabney, 6/4, 6/2; H. C. Johnson d. G. P. Gardner, Jr., 6/3, 6/1; Irving C. Wright d. B. S. Prentice, 4/6, 6/3, 6/2. Second round—Jones d. T. R. Pell, 7/9, 6/0, 6/3; Williams d. J. S. Pffaffman, 7/5, 6/3; Johnson d. Niles, 6/2, 6/2; Wright d. H. G. M. Kelleher, 7/5, 7/5. Semi-final round—Williams d. Jones, 7/5, 6/0; Johnson d. Wright, 4/6, 6/1, 6/3. Final round—Williams d. Johnson, 6/2, 6/1, 8/6. Men's doubles—First round—R. N. Williams, 2nd and Harry C. Johnson d. Irving C. Wright and G. P. Gardner, Jr., 6/2, 6/4; N. W. Niles and A. S. Dabney d. A. J. Veysey and H. G. M. Kelleher, 6/3, 6/2. Semi-final round—Williams and Johnson d. T. R. Pell and E. S. Prentice, 6/1, 6/2; Niles and Dabney d. G. C. Caner and H. S. Pffaffman, 6/4, 6/3. Final round—Williams and Johnson d. Niles and Dabney, 6/4, 3/6, 4/6, 6/3, 6/4.

Morristown Field Club Open Tournament for Women.—Miss Clare Cassel was the conspicuous performer in the open tournament for women on the courts of the Morristown Field Club, Morristown, N. J., beginning May 25. She won the singles and, with Miss Marie Wagner, the doubles. Her only failure was in the mixed event, when Miss Cassel and F. C. Bangs were defeated by Mrs. Marshall McLean and S. Young. The summaries: Women's singles—First round—Miss Molla Bjurstedt d. Miss M. Pierson, 6/1, 6/1; Miss F. A. Ballin d. Miss E. C. Lindley, 9/7, 5/7, 6/2; Mrs. Frederick Schmitz d. Miss M. Taylor, 1/6, 6/4, 6/3; Miss Whitney d. Miss A. Morrison, 6/3, 6/1; Mrs. Robert Le Roy d. Miss Adele Cragin, 6/1, 6/1. Second round—Miss A. Kortright d. Miss M. Marshall, 6/4, 6/2; Miss I. A. Kissel d. Miss Marion Vanderhoef, 3/6, 7/5, 6/4; Miss Bjurstedt d. Miss Ballin, 6/2, 3/6, 6/1; Mrs. Schmitz d. Miss H. French, 6/1, 6/2; Mrs. R. A. Pope d. Miss Whitney, 6/0, 6/3; Mrs. Le Roy d. Miss R. Eltinge, 6/3, 6/2; Miss F. Sheldon d. Miss M. Hamilton, 6/0, 6/2. Third round—Miss Kissel d. Miss Kortright, 6/1, 6/2; Mrs. Schmitz d. Miss Bjurstedt, 1/6, 7/5, 2/0, retired; Miss Clare Cassel d. Mrs. Pope, 6/3, 6/2; Miss Sheldon d. Mrs. Le Roy, 2/6, 6/0, 6/4. Semi-final round—Mrs. Schmitz d. Miss Kissel, 6/2, 6/3; Miss Cassel d. Miss Sheldon, 7/5, 6/2. Final round—Miss Cassel d. Mrs. Schmitz, 7/5, 6/3. Women's doubles—Mrs. Marshall McLean and Miss Molla Bjurstedt d. Miss Mears and Miss Cheeseman, 6/1, 6/1; Miss I. A. Kissel and Miss E. C. Lindley d. Mrs. Victor and Mrs. Frelinghuysen, 6/3, 6/4; Miss Edna Wildey and Mrs. N. Farley d. Miss M. Pierson and Miss Foote, 6/3, 6/4; Mrs. R. A. Pope and Mrs. Robert Le Roy d. Miss M. Taylor and Miss A. Morrison, 6/0, 6/3; Mrs. F. Ford and Miss M. Swords d. Mrs. J. H. McLean and Miss Swords, 6/3, 3/6, 6/1. Second round—Miss Marie Wagner and Miss Clare Cassel d. Miss M. Marshall and Miss

Spader, 6/1, 6/1; Mrs. Marshall McLean and Miss Bjurstedt d. Miss Kissel and Miss Lindley, 6/2, 6/4; Miss Wildey and Mrs. Farley d. Mrs. Pope and Mrs. Le Roy, 6/4, 6/0; Mrs. Ford and Miss M. Swords d. Miss H. French and Miss Adele Cragin, 6/3, 6/4. Semi-final round—Miss Wagner and Miss Cassel d. Mrs. Marshall McLean and Miss Bjurstedt, 7/9, 6/4, 6/1; Miss Wildey and Mrs. Farley d. Mrs. Ford and Miss M. Swords, 6/2, 6/2. Final round—Miss Wagner and Miss Cassel d. Miss Wildey and Mrs. N. Farley, 6/2, 6/4. Mixed doubles—Final round—Mrs. Marshall McLean and S. Young d. Miss Molla Bjurstedt and Schinzel, 3/6, 6/3, 6/4. Women's handicap singles—Final round—Mrs. Marshall McLean d. Miss M. Taylor, 6/4, 1/6, 6/3.

Nassau and Queens Counties Championships.—R. Howard Boggs of Rockville Centre, Long Island, N. Y., won the singles title at the tournament for the championship of Nassau and Queens Counties, held on the courts of the Great Neck Hills Country Club, beginning May 29. The doubles went to R. B. Gatcomb and Henry. The summaries: Men's singles—First round—A. F. Von Bernuth d. Kenneth Warden, 6/1, 6/2; T. W. Hoxie d. Frank Lyons, 7/5, 1/6, 8/6; Merle Johnson d. Allen Walker, 6/3, 2/6, 6/4. Second round—R. H. Roberts d. W. P. Powell, 6/0, 6/0; R. B. Gatcomb d. J. T. Harrison, 3/6, 7/5, 6/3; A. Lennox d. W. H. Wheeler, 6/3, 6/3; A. F. Von Bernuth d. Hoxie, 6/4, 6/4; H. M. Hobart d. Johnson, 4/6, 6/4, 6/1; C. C. Creighton d. A. T. Hutchinson, 6/4, 5/7, 6/3; R. H. Boggs d. E. Ashley, 6/1, 6/0; R. L. Von Bernuth d. Joseph Clifford, 6/1, 6/2. Third round—Gatcomb d. Roberts, 6/0, 8/6; A. Von Bernuth d. Lennox, 7/5, 6/0; Hobart d. Creighton, 6/3, 6/3; Boggs d. R. Von Bernuth, 6/1, 9/7. Semi-final round—A. Von Bernuth d. Gatcomb, 3/6, 6/1, 6/2; Boggs d. Hobart, 6/1, 6/4. Final round—Boggs d. A. Von Bernuth, 6/2, 5/7, 6/4, 6/4. Men's doubles—First round—Michener and Howard d. C. C. Creighton and T. W. Hoxie, 3/6, 6/3, 7/5; Merle Johnson and R. H. Roberts d. Kenneth Warden and Barnwell, 6/2, 6/0; R. L. Von Bernuth and A. F. Von Bernuth d. H. M. Hobart and A. T. Hutchinson, 5/7, 6/1, 6/2; Allen Walker and Frank Lyons d. E. Ashley and Tuohy, 6/4, 4/6, 7/5; A. Lennox and Joseph Clifford d. Watt and W. P. Powell, 9/7, 6/3. Second round—R. H. Boggs and Sears d. Michener and Howard, 6/2, 6/2; Von Bernuth and Von Bernuth d. Johnson and Roberts, 7/5, 6/2; Walker and Lyons d. Lennox and Clifford, 6/2, 6/1; R. B. Gatcomb and Henry d. F. W. Seymour and C. W. Seymour, 6/2, 6/0. Semi-final round—Von Bernuth and Von Bernuth d. Boggs and Sears, 7/5, 6/3; Gatcomb and Henry d. Walker and Lyons, 6/3, 6/1. Final round—Gatcomb and Henry d. Von Bernuth and Von Bernuth, 7/5, 3/6, 6/1, 6/1.

Nassau Country Club Invitation Tournament.—The annual invitation tournament of the Nassau Country Club, Glen Cove, L. I., beginning July 1, attracted a fine entry list, and the play was excellent. Karl H. Behr won the singles event, defeating William J. Clothier, the 1914 winner, in the final round, in a notable match of four sets. After winning the first two sets in the final round of the doubles, Cedric Major and A. H. Man, Jr. were defeated by Clothier and A. S. Dabney in the remaining three sets. The summaries: Men's singles—First round—J. J. Armstrong d. L. E. Mahan, 6/1, 6/4; C. C. Pell d. Cedric Major, 4/6, 7/5, 6/2; W. J. Clothier d. F. M. Watrous, 6/1, 6/0; W. M. Hall d. S. C. Millett, 6/1, 6/3; Hugh Tallant d. H. C. Martin, 6/3, 6/2; C. L. Johnston, Jr. d. E. P. Larned, 2/6, 8/6, 6/2; A. H. Man, Jr. d. H. S. Parker, 3/6, 6/0, 7/5; S. H. Voshell d. David Duncan, 6/3, 6/1; A. S. Dabney, Jr. d. F. Cady, 3/6, 6/1, 6/3; F. C. Inman d. H. W. Warner, 6/1, 6/2; Leonard Beekman d. G. C. Caner, 6/3, 9/7; T. R. Pell d. F. C. Baggs, 6/4, 6/1. Second round—Armstrong d. A. M. Lovibond, 6/3, 5/7, 6/0; Clothier d. C. C. Pell, 6/2, 9/7; Hall d. Tallant, by default; C. M. Bull, Jr. d. F. T. Frelinghuysen, 6/4, 6/4; K. H. Behr d. Johnston, 6/3, 6/2; Voshell d. Man, 6/3, 7/9, 7/5; Inman d. Dabney, 8/6, 6/0; T. R. Pell d. Beekman, 6/4, 2/6, 6/4. Third round—Clothier d. Armstrong, 6/3, 7/5; Hall d. Bull, 6/2, 6/4; Behr d. Voshell, 6/2, 4/6, 8/6; T. R. Pell d. Inman, 6/3, 6/4. Semi-final round—Clothier d. Hall, 6/4, 6/1; Behr d. T. R. Pell, 6/2, 6/1. Final round—Behr d. Clothier, 4/6, 6/4, 6/2, 6/4. Men's doubles—First round—Beekman and H. Throckmorton d. R. H. Carleton and W. A. W. Stewart, 3/6, 6/1, 6/4; Clothier and Dabney d. Frelinghuysen and C. C. Pell, 6/4, 3/6, 6/3; Voshell and Baggs d. Armstrong and Caner, 6/4, 4/6, 6/4; Inman and E. P. Larned d. Tallant and Cady, 6/2, 5/7, 6/1; T. R. Pell and Bull d. Johnston and Lovibond, 6/1, 6/1; Major and Man d. Martin and Felix Doubleday, 6/1, 1/6, 6/3; Hackett and Hall d. Parker and S. Porter, 6/3, 6/4. Second round—Clothier and Dabney d. Beekman and Throckmorton, 6/4, 2/6, 6/1; Voshell and Baggs d. Inman and Larned, 7/5, 11/9; Major and Man d. T. R. Pell and Bull, 7/5, 6/4; Hackett and Hall d. Mahan and C. F. Watson, Jr., 6/3, 6/3. Semi-final round—Clothier and Dabney d. Voshell and Baggs, 6/3, 1/6, 6/0; Major and Man d. Hackett and Hall, 6/4, 0/6, 6/2. Final round—Clothier and Dabney d. Major and Man, 3/6, 12/14, 6/2, 6/1, 6/4.

New Jersey Coast Championship.—Dr. E. B. Dewhurst of Philadelphia was returned the winner of the New Jersey Coast Championship in the tournament held on the courts of the Bay Head Yacht Club, beginning August 30. His opponent in the final round was G. C. Burgwin of Pittsburgh, the 1914 winner. Dewhurst won the match in four sets, 7/5, 6/4, 3/6, 6/4.

Niagara Falls Championships.—As in the previous year, Daniel W. Stubblefield won the Niagara Falls city championship, W. Ross being the runner-up again. This time, however, Stubblefield had more strenuous opposition, winning only after five sets, 3/6, 1 6, 6/4, 6/2, 6/2. For the county championship, T. W. Hendrick of Buffalo defeated E. R. Bartlett in the final round of singles, and Hendrick and Spaulding triumphed over Enoch and Sill in the doubles.

Norfolk Wins Match from Montclair.—A team from the Montclair Athletic Club of Montclair, N. J., played a match with the Norfolk Country Club of Norfolk, Va., on the latter's courts, the Virginians winning. The summaries: Singles—Haig (M.) d. H. Whitehead (N.), 6/3, 4/6, 5/5, called on account of darkness; R. Tunstall (N.) d. Kiddie (M.), 6/3, 6/2; Marcus (M.) d. Lewis (N.), 6/4, 6/1; Rogers (N.) d. Brown (M.), 6/3, 6/3; Eggleston (N.) d. Spenser (M.), 6/3, 6/2. Doubles—H. Whitehead and W. H. Taylor, Jr. (N.) d. O. H. Hinec and Kiddie (M.), 4/6, 6/2, 6/3; Haig and Marcus (M.) d. McIntosh and R. Tunstall (N.), 6/3, 6/3; Rogers and Lewis (N.) d. Swain and Brown (M.), 4/6, 6/2, 6/4.

Northampton (Mass.) Tournament.—The first open tournament of the Northampton Tennis Club was held on the courts of Allen Field, Smith College, beginning June 21. The tournament was an entire success. George W. Pike of the Springfield Country Club won the men's singles, defeating R. E. Snow in the final round, 6/1, 6/2, 6/1. In doubles, Fenimore Cady and J. McCloy of Amherst College won from H. L. Davenport and G. W. Pike of Springfield, in the final round, 7/9, 9/7, 6/2. Miss Helen Wyman, a former Smith College champion, defeated Mrs. A. H. Chapin of Springfield, in the final round of women's singles, 1/6, 7/5, 6/3.

Northern Indiana Tournament.—The fourth annual tournament for the championship of Northern Indiana, July 26 to 31, was the most successful ever conducted by the Fort Wayne Country Club of Fort Wayne, Ind. N. W. Swayne, after a good fight with Charles P. Trask, won the final round of singles, 7/5, 3/6, 6/1, 6/0. The match between Trask and J. C. Mackrell, Jr., winner of the 1914 tournament, in the semi-final round, was one of the best of the competition, the result being in favor of Trask, 6/3, 5/7, 4/6, 7/5, 6/4. The doubles brought out some interesting tennis, stellar honors going to McNagny and Baker of Columbia City, Ind., who defeated Mackrell and Orme, 6/3, 3/6, 6/3, 6/1.

North Jersey Coast Championship.—Ralph L. Baggs of New York City turned the tables on Carrol S. Bayne for his defeat of the previous year, by winning the North Jersey Coast championship, held at the Bathing and Tennis Club, Spring Lake, N. J., beginning July 15. Baggs went through the tournament without the loss of a set, and in the final round defeated William Benedict. In the challenge round he put out Bayne in straight sets. Baggs, with A. S. Cragin as a partner, also won the doubles.

Nyack (N. Y.) Tournament.—The Nyack Country Club's annual open tournament was one of the most successful in the history of the competition. In the singles, Abraham Bassford, Jr. of Hartsdale, N. Y., repeated his success of the previous year by defeating C. L. Johnston, Jr., of Brooklyn, in the final round of singles, 6/2, 6/4, 3/6, 6/3. The men's doubles brought together, in the final round, George M. Church and A. M. Kidder and H. Bassford and L. Crowley. As expected, the former team won in straight sets, 6/2, 6/2, 6/3. Miss Molla Bjurstedt captured the women's singles from Mrs. Marshall McLean in the final round, 5/7, 6/2, 6/1. In the final round of the women's doubles Miss Edna Wildey and Mrs. S. Green defeated Miss Ina Kissel and Miss E. Lindley, 4/6, 6/4, 6/3. The mixed doubles went to Mrs. G. L. Chapman and A. M. Kidder, who defeated Mrs. Marshall McLean and W. M. Blair, 6/4, 3/6, 7/5.

Ohio Intercollegiate Tennis Association Tournament.—The seventh annual tournament of the Ohio Intercollegiate Tennis Association was held at Columbus, May 20 to 24. The institutions represented were: Ohio State University, Ohio Wesleyan University, Otterbein University, Denison University, and Oberlin, Kenyon and Mount Union colleges. Ohio State carried off the honors in the singles and Oberlin in the doubles. The summaries: Singles—First round—Schaefer (K.) d. Pickering (O. S.), 6/3, 7/5; Moore (D.) d. Hoover (Mt. U.), 9/7, 6/2; Maxon (O. S.) d. Smith (O. W.), 5/7, 6/1, 6/1; Wilder (Ob.) d. Beraw (Ot.), 6/2, 6/2; Scott (D.) d. Sapp (K.), 6/3, 6/2; Ross (Ot.) d. Coburn (Mt. U.), 7/5, 6/4; Wirthwein (O. S.) d. Caldwell (O. W.), 6/0, 7/5; Lindenberg (O. S.) d. Bissel (Ob.), 3/6, 6/4, 9/7. Second round—Schaefer d. Moore, 6/3, 7/5; Wilder d. Maxon, 6/1, 6/1; Scott d. Ross, 3/6, 6/0, 6/0; Wirthwein d. Lindenberg, 12/10, 6/4. Semi-final round—Wilder d. Schaefer, 6/2, 6/4; Wirthwein d. Scott, 6/4, 6/4. Final round—Wilder d. Wirthwein, 6/0, 6/0. Challenge round—C. A. Carran (O. S.) d. A. M. Wilder, 6/8, 6/2, 6/4, 5/7, 6/1. Doubles—First round—Wilder and Bissel (Ob.) d. Scott and Moore (D.), 6/3, 6/3; Smith and Caldwell (O. W.) d. Beraw and Ross (Ot.), 6/3, 6/2; Miller and Lindenberg (O. S.) d. Hoover and Geltz (Mt. U.), 6/3, 7/9, 6/4; Sapp and Schaefer (K.) d. Carran and Wirthwein (O. S.), 2/6, 6/4, 6/3. Semi-final round—

Wilder and Bissel d. Smith and Caldwell, 6/2, 6/2; Sapp and Schaefer d. Miller and Lindenberg, 6/2, 8/6. Final round—Wilder and Bissel d. Sapp and Schaefer, 8/6, 6/4, 6/4. In consolation singles, Bissel d. Smith, 7/5, 11/9.

Ojai Valley Tournament.—More than two hundred and fifty players participated in the twelve events of the Ojai Valley Tennis Club's twentieth annual tournament, held on the courts at Nordhoff, Southern California, April 15, 16, 17. Ward Dawson won the men's singles by defeating Van Dyke Johns, the Stanford University champion, in the final round, 0/6, 7/5, 6/1. With Clifton B. Herd as a partner, Dawson also took the doubles, winning from Gorham and Wynne Mace in the final, 9/7, 9/7. Miss Florence Sutton won the women's singles and also the doubles, with Mrs. Widdowson as a partner. The special singles for women went to Miss McColl. The boys' interscholastic singles and doubles aroused a great deal of interest, because the championships of Southern California were at stake. Hawkes of Pasadena High School won the singles from Clover of Los Angeles High School, in the final round, 6/4, 6/4. In the doubles, Clover and Peterson, representing Los Angeles High School, defeated Andrews and Alder of Long Beach, 6/2, 6/1. In the girls' events, Miss Beveridge of Marlborough School defeated Miss Kincher of Nordhoff High School, in the final round of singles, 6/4, 6/8, 6/2, and in the doubles, Nordhoff High won, Miss Baker and Miss Garland defeating Miss Beveridge and Miss Eisenmayer in the final round, 6/2, 8/6. Johns of Stanford University won the intercollegiate singles from his teammate, Hahn, 6/0, 5/7, 6/1, and these two players won the doubles from Morrow and Little of the University of Southern California, 6/0, 7/5. The feature event of the tournament, however, was an exhibition match of doubles, in which Maurice E. McLoughlin and Carl Gardner defeated Ward Dawson and Clifton Herd, 5/7, 6/3, 6/4. In a mixed doubles competition, Miss Florence Sutton and Wynne Mace defeated Mrs. Widdowson and Herd, 7/5, 6/3, in the final round.

Orange County (N. Y.) Championship.—Joseph L. Jova won the championship of Orange County, N. Y., in the tournament held on the courts of the Orange County Golf Club, during the week of August 23. He defeated J. H. L. Todd, the 1914 champion, 6/3, 6/1, 6/2. The summaries: Men's singles—First round—Robert Johnson d. A. Player, 6/1, 6/1; J. H. L. Todd d. Nelson Alexander, 2/6, 6/3, 6/1. Second round—J. T. Cassidy d. Brower, 6/0, 6/3; J. L. Jova d. J. H. Kyte, 6/1, 6/4; Taylor Moore d. S. Gibbs, 6/3, 6/1; Dr. I. Van Keuren d. Johnson, 6/4, 6/2; Todd d. Ted Nickinson, 6/2, 6/2; Miller d. Anderson, 6/1, 6/2; A. Wood d. Appleby, 6/2, 6/0. Third round—Jova d. Cassidy, 6/3, 9/7; Van Keuren d. Moore, 7/5, 7/9, 6/2; Todd d. Miller, 6/0, 7/5; Wood d. Schlesinger, 6/4, 6/2. Semi-final round—Jova d. Van Keuren, 6/3, 6/3; Todd d. Wood, 6/2, 6/1. Final round—Jova d. Todd, 6/3, 6/1, 6/2. Men's doubles—First round—Wood and Moore d. Roger and Nickinson, 6/2, 6/4; Alexander and Rubison d. Gibbs and Appleby, 2/6, 6/2, 6/3; Todd and Kyte d. Brower and Johnson, 4/6, 6/2, 6/1. Semi-final round—Jova and Cassidy d. Wood and Moore, 6/3, 6/1; Todd and Kyte d. Alexander and Rubison, 6/2, 3/6, 7/5. Final round—Jova and Cassidy d. Todd and Kyte, 7/5, 6/2, 6/2.

Philadelphia and Pittsburgh Intercity Matches.—Philadelphia and Pittsburgh teams played two matches at Philadelphia, July 17 and 18, the result being a draw. On the first day Pittsburgh won four single matches and one double to Philadelphia's two singles and two doubles, but on the second day Philadelphia won four singles and one double to Pittsburgh's two singles and two doubles. The Philadelphia team was made up of W. F. Johnson, Stanley Pearson, L. C. Wister, P. S. Osborne, C. M. Harlan and C. N. Beard. The Pittsburgh players were: W. S. McEllroy, Percy D. Siverd, J. D. Iams, T. C. Ward, C. S. Garland and J. E. McLain.

Philadelphia Interclub Tennis League Championship.—The Merion Cricket Club, for the second successive time, won the championship of the Philadelphia Interclub Tennis League in both the first and second divisions. Wallace F. Johnson was the star performer for Merion. Another player whose performance stood out prominently was Willis E. Davis, a Californian attending the University of Pennsylvania. His record was quite as good as Johnson's. Playing for the Philadelphia Cricket Club, he defeated every No. 1 man in the competition, including Johnson, and lost only one match, with Johnson. The summaries:

FIRST DIVISION.		Won.	Lost.	SECOND DIVISION.		Won.	Lost.
Merion	32	8	Merion	21	9
Philadelphia Cricket	27	13	Germantown	16	14
Germantown Cricket	25	15	Philadelphia Cricket	16	14
Belfield	11	29	Belfield	7	23
Huntingdon Valley	5	35				

Pinehurst (N. C.) Midwinter Tournament.—Harold A. Throckmorton, the national interscholastic champion, was the stellar performer at the annual midwinter compe-

tion on the courts of the Pinehurst Country Club, Pinehurst, N. C., from January 24 to 31. He captured the singles title by defeating J. D. E. Jones of Providence, R. I., who had two legs on the cup, in a hair-raising final round, 1/6, 3/6, 6/3, 13/11, 6/2, and, with R. C. Seaver of Brookline, Mass., as a partner, annexed the doubles, winning from J. D. E. Jones and H. A. Mackinney in the final round, 6/3, 7/5. Not contented with these conquests, Miss Ballin and Throckmorton defeated Miss Weber and H. A. Mackinney in the final round of mixed doubles, 6/4, 7/5. In the women's events, Miss Alberta Weber won the singles, defeating Miss Ballin in the final round, 6/1, 6/1. In the final round of doubles, Mrs. C. H. Chapin of Springfield, Ill., and Miss Fay Neil of Columbus, Ohio, won from Miss Cornelia Cousins and Miss Alberta Weber, 6/1, 6/8, 6/3.

Plainfield (N. J.) Clubs in Annual Match.—The Park Club repeated its victory of 1914 by defeating the Plainfield Country Club, 6 matches to 2, in their annual match on the Country Club courts, October 2. Nine matches were scheduled, but one doubles contest was unfinished on account of darkness. The Park Club won four of the six singles matches and both of the doubles. The Park Club placed a strong team in the field, headed by Albert D. Beers, who is also a member of the Country Club.

Point Judith Country Club Tournament.—The annual tournament of the Point Judith Country Club, held at Narragansett Pier, R. I., beginning August 2, was left incomplete. All the matches in the singles were finished with the exception of the final round between W. M. Washburn, the winner of 1914, and Ward Dawson, the Los Angeles expert, their meeting being postponed on account of rain. Douglas Watters of New Orleans and H. A. Mackinney won the doubles in a match furnishing perhaps the most exciting, if not the best, tennis of the week. The summaries: Men's singles—First round—R. T. Pratt d. E. F. Burke, 6/2, 6/2; D. S. Watters d. R. Capers, 6/3, 6/3. Second round—W. N. Granger d. Pratt, 4/6, 6/2, 8/6; J. G. Thomas d. H. Swain, 6/2, 6/1; F. C. Inman d. F. Washburn, 5/7, 6/3, 6/1; Leonard Beekman d. R. B. Weeden, 6/1, 6/2; W. M. Washburn d. H. D. Harvey, 6/2, 7/5; Craig Biddle d. A. B. Carver, 6/1, 6/0; C. R. Branch d. S. Washburn, 6/0, 6/2; F. W. Paul, Jr. d. A. D. Champlin, 6/1, 6/3; Hoffman Nickerson d. S. H. Bird, 6/4, 6/2; B. C. Law d. Roland Hazard, 6/4, 6/4; D. S. Watters d. H. D. Carpenter, 6/1, 6/4. Third round—A. Wylie d. W. N. Granger, by default; Inman d. Thomas, 6/4, 7/9, 10/8; Beekman d. A. A. Watters, 6/0, 6/0; W. M. Washburn d. Biddle, 10/8, 6/0; Branch d. Paul, 9/7, 1/6, 6/2; Ward Dawson d. Nickerson, 6/4, 6/2; Law d. B. Gatins, 6/0, 6/2; D. S. Watters d. Henshaw, 9/7, 6/3. Fourth round—Inman d. Wylie, 6/4, 6/4; W. M. Washburn d. Beekman, 7/9, 6/0, 6/1; Dawson d. Branch, 6/4, 6/0; D. S. Watters d. Law, 6/3, 3/6, 6/3. Semi-final round—W. M. Washburn d. Inman, 5/7, 6/2, 6/2, 5/2; Dawson d. D. S. Watters, 7/9, 6/0, 6/2, 6/3. Men's doubles—First round—D. S. Watters and Mackinney d. Carver and Patton, 6/0, 6/2; Biddle and Dixon d. Wylie and Carpenter, 6/1, 6/0; Henshaw and Law d. Thomas and Harvey, 6/4, 3/6, 6/0; Beekman and Dawson d. Paul and Branch, 6/0, 6/4; Bird and Thomson d. T. O'Gorman and Pratt, 6/0, 6/3; Hazard and Homans d. W. Vaughn and T. Conroy, 6/0, 6/1. Second round—D. S. Watters and Mackinney d. Randolph and Gatins, by default; Biddle and Dixon d. Henshaw and Law, 6/2, 6/4; Beekman and Dawson d. Bird and Thomson, 6/2, 6/3; Hazard and Homans d. W. M. Washburn and F. Washburn, by default. Semi-final round—D. S. Watters and Mackinney d. Biddle and Dixon, 6/0, 6/3; Beekman and Dawson d. Hazard and Homans, 6/0, 6/2. Final round—D. S. Watters and Mackinney d. Beekman and Dawson, 6/3, 4/6, 6/4, 3/6, 6/3.

Point Pleasant Tournaments.—The Point Pleasant Tennis Club of Point Pleasant, N. J., received two sanctions for tournaments in 1915, the first, an open one, for the championship, beginning July 3, on the Hotel Leighton courts. There were thirty-six entries in the singles, sixteen pairs in the doubles, and six in the women's singles. Percy S. Osborne of Philadelphia, winner of the singles the previous year, retained the title by defeating H. H. Hewetson of Bayonne, N. J., 6/1, 6/4, 0/6, 8/6. The victor thus becomes the first to hold the handsome new cup put up for this event by local subscription. The final round of the doubles brought together Ralph Gatecomb and Harold Henry of the West Side Club against Paul W. Gibbons and C. M. Harlan of Philadelphia. The former pair, by reason of their having overcome P. S. Osborne and Dr. E. B. Dewhurst, were looked upon as almost sure winners, but Gibbons and Harlan carried off the honors, 9/7, 4/6, 5/7, 6/4, 6/3. The women's singles did not bring out many entries. Miss Zoe Boynton of Bayhead, N. J., was picked as the winner, but Mrs. Alan Church of the Bayhead Yacht Club defeated her in the final round, 10/8, 3/6, 6/2. In the second open tournament, played on the Hotel Leighton courts, September 4 to 6, N. W. Swayne defeated Lewis in the final round of the men's singles, a hard five-set match; Gatecomb and Henry won from Gibbons and Harlan, 6/1, 3/6, 6/4, 3/6, 8/6, and Mrs. Gantly defeated Mrs. Smoker in the women's singles, 6/0, 6/0.

Powelton Club Tournament.—H. W. Guernsey of Poughkeepsie, N. Y., defeated F. C. Baggs of New York City in the final round of singles of the open tournament of the

Powelton Club, Newburgh, N. Y., from June 25 to 29. In the doubles, F. C. and R. L. Baggs were successful over R. L. James of Saratoga, N. Y., and J. L. Jova, in three sets out of four. Mrs. W. H. Pouch defeated Miss M. Gamage in two straight sets, 6/2, 6/3, and Mrs. Collingwood and F. C. Baggs were the victors over Mrs. Pouch and Jova, 7/5, 2/6, 7/5. The summaries: Men's singles—First round—R. L. James d. R. Bogle, 6/3, 6/1; Rev. G. A. Green d. W. T. Hilton, Jr., 6/2, 4/6, 7/5; A. J. Veysey d. E. W. Wildrick, 6/2, 3/6, 6/3; C. S. Vail d. E. Anthony, 6/2, 6/4; H. Tiffany d. F. G. Williams, 6/4, 8/6; F. C. Baggs d. C. Spaulding, by default; J. H. Jills d. W. F. Burroughs, 6/2, 6/0; K. Peck d. P. C. Ludlum, 6/1, 6/3; L. H. Holt d. J. Elliott, 6/0, 6/0; J. L. Jova d. D. Crosby, 6/0, 6/3; H. West d. C. McLean, 6/4, 6/3; G. Peck d. E. Kelly, by default; H. W. Guernsey d. L. D. Ledoux, 6/3, 6/3. Semi-final round—James d. Veysey, 8/6, 6/3; F. C. Baggs d. K. Peck, 6/1, 11/9; Jova d. West, 6/4, 6/4; Guernsey d. R. L. Baggs, 4/6, 6/3, 6/3. Final round—Guernsey d. F. C. Baggs, 6/2, 6/3, 6/1. Men's doubles—First round—G. Peck and H. J. West d. F. G. Williams and P. C. Ludlum, 6/4, 6/2; R. L. James and J. L. Jova d. J. H. Hills and Garrison, 6/1, 6/1; J. H. Holt and W. L. Walker d. George King and partner, by default; D. Crosby and partner d. J. Smith and partner, by default; J. Elliott and C. McLean d. C. Vail and partner, by default; A. J. Veysey and J. T. Cassidy d. R. S. Tompkins and R. L. Tompkins, 6/1, 6/2; K. Peck and L. R. Ledoux d. G. Green and partner, by default; F. C. Baggs and R. L. Baggs d. V. Forrestal and partner, by default. Semi-final round—James and Jova d. Holt and Walker, 6/2, 6/3; Baggs and Baggs d. Veysey and Cassidy, 6/2, 6/1. Final round—Baggs and Baggs d. James and Jova, 6/4, 3/6, 6/1, 6/4.

Princeton University Interscholastic Championship.—Harold A. Throckmorton of Woodbridge High School, Woodbridge, N. J., duplicated his victory of the previous year by winning the interscholastic championship, held under the auspices of the Princeton University Tennis Association, May 15. In the final round he defeated H. K. Bulkeley of Hill School, Pottstown, Pa., the runner-up in 1914. The summaries: First round—H. A. Throckmorton (Woodbridge H.S.) d. J. B. Hendrickson (Ridgewood Prep.), 6/1, 6/1; R. S. Goldman (Ethical Culture School) d. C. M. Cordley (Glen Ridge H.S.), 7/5, 6/4; C. B. King (Princeton Prep.) d. T. Francis (Poly Prep.), by default; G. Helme (Hill School) d. O. Lewis (Cranford H.S.), 7/5, 4/6, 6/1; W. M. Crouse (Princeton Prep.) d. C. Birkholz (Woodbridge H.S.), 6/3, 10/8; P. Van Deventer (Plainfield H.S.) d. Cart (Mount Vernon H.S.), by default; K. Bulkeley (Hill School) d. C. G. Seibert (Bloomfield H.S.), 6/2, 6/2. Second round—Throckmorton d. Bowman (Mount Vernon H.S.), by default; Goldman d. King, 7/5, 6/4; Helme d. Crouse, 6/1, 6/1; Bulkeley d. Van Deventer, 6/3, 3/6, 6/3. Semi-final round—Throckmorton d. Goldman, 6/3, 6/1; Bulkeley d. Helme, by default. Final round—Throckmorton d. Bulkeley, 6/4, 6/2, 7/5.

Rockaway Hunting Club Invitation Tournament.—S. H. Voshell won the singles and H. H. Hackett and T. R. Pell the doubles at the annual invitation tournament of the Rockaway Hunting Club, held on the grass courts of the club at Cedarhurst, L. I., from July 19 to 24. The finals on the last day of the tournament drew a big crowd. The singles match delighted the gallery, but the doubles was a disappointment. Ward and Beekman were generally thought to have a good chance to win, at least they were expected to put up a great fight. Hackett and Pell, however, did exactly what they liked with the ball and allowed them only five games. For the winners, Hackett played a great game, making some wonderful drives and volleys. The summaries: Men's singles—First round—H. A. Throckmorton d. G. A. L. Dionne, 6/3, 6/3; C. C. Pell d. William Rosenbaum, 6/4, 6/1; F. C. Inman d. B. M. Phillips, 6/4, 2/6, 7/5; A. S. Dabney d. H. S. Parker, 6/3, 6/1; V. B. Ward d. C. L. Johnston, Jr., 6/3, 8/6; F. C. Baggs d. E. P. Larned, 6/3, 6/3; A. H. Man, Jr. d. F. T. Frelinghuysen, 6/4, 6/3. Second round—T. R. Pell d. C. A. Major, 9/7, 6/3; W. M. Hall d. Throckmorton, 8/6, 6/2; Inman d. C. C. Pell, 6/3, 6/8, 7/5; Ward d. Dabney, 6/4, 6/3; Le Roy d. W. L. Pate, 6/1, 7/5; Man d. Baggs, 8/6, 6/3; S. H. Voshell d. Roy Pier, 6/3, 7/5. Third round—T. R. Pell d. Hall, 6/4, 6/1; Ward d. Inman, 6/4, 6/2; Man d. Le Roy, 6/4, 4/6, 6/4; Voshell d. Porter, 6/2, 6/4. Semi-final round—Pell d. Ward, 4/6, 8/6, 6/3; Voshell d. Man, 6/2, 3/6, 6/2. Final round—Voshell d. Pell, 6/8, 6/4, 6/1. Men's doubles—First round—R. D. Little and A. S. Dabney d. G. A. L. Dionne and B. M. Phillips, 7/5, 6/3; L. Beekman and V. B. Ward d. J. A. Hill and R. Pier, 7/5, 6/4; F. C. Baggs and S. H. Voshell d. B. S. Prentice and C. F. Watson, 6/4, 6/2; E. P. Larned and F. C. Inman d. W. L. Pate and C. M. Johnston, Jr., 6/4, 6/2; H. H. Hackett and T. R. Pell d. C. C. Pell and F. T. Frelinghuysen, 6/4, 6/3; S. Porter and H. S. Parker d. A. H. Man, Jr. and C. A. Major, 6/2, 4/6, 7/5. Second round—Beekman and Ward d. Little and Dabney, 4/6, 6/4, 8/6; Baggs and Voshell d. Larned and Inman, 6/2, 6/2; C. M. Bull and L. E. Mahan d. R. Le Roy and H. Tallant, 6/0, 3/6, 6/2; Hackett and Pell d. Porter and Parker, 8/6, 6/2. Semi-final round—Beekman and Ward d. Baggs and Voshell, 11/9, 6/8, 5/4, default; Hackett and Pell d. Bull and Mahan, 8/6, 6/2. Final round—Hackett and Pell d. Beekman and Ward, 6/2, 6/2, 6/1.



1, Alex M. Squair, with Heath Byford, Illinois State Doubles Champions; 2, Heath Byford, runner-up Western Singles, and Illinois State Champion; 3, Harold C. Yeager, West Maywood Tennis Club, winner Singles, Chicago Associated Tennis Clubs; 4, H. E. Howard, Wilson Avenue Y.M.C.A., and 5, N. E. Paine, Jr., winners Doubles Championship, Chicago Associated Tennis Clubs.

PARTICIPANTS IN CHICAGO TOURNAMENTS.

Rocky Mountain Conference Tournament.—The Universities of Colorado and Utah, the Colorado School of Mines, and the Colorado Agricultural College took part in the annual Rocky Mountain Conference tennis tournament, held at Denver, Colo., May 22. The Utah entries gave the event an intersectional flavor it had never before enjoyed. The tournament narrowed to a contest between the Colorado and Utah universities. In the doubles, Colorado's team, Richard Scott and Russell Wells, won in one of the closest and most thrilling five-set matches ever seen on a Denver court. Utah took two out of the first three sets and led at 4/3 in the fourth. Fighting for every point, Colorado pulled out the set, 9/7, and took the deciding one, 11/9, after Utah had been twice within two points of victory. Gibbs and Little of Utah won decisively in singles. Both came through to the finals without the loss of a set, playing splendid tennis. They did not play off the final round, but agreed to hold the championship between them. Dennison of the Colorado "Aggies" proved the real surprise of the tournament. He showed an exceptionally brilliant game, and upset the dope by defeating Scott of Colorado in straight sets. Dennison promises to be a hard man to defeat in future Conference meets. The School of Mines team showed the effects of lack of practice, and was defeated in the first round. The courts at the School of Mines had not been in condition for practice previous to the tournament.

Schuylkill Valley Championship.—W. T. Tilden, Jr. of Philadelphia won the championship of the Schuylkill Valley, held on the clay courts of the Plymouth Country Club at Norristown, Pa., beginning July 12. In the final round, Tilden defeated N. W. Swayne, 6/1, 6/4, 3/6, 6/1. Partnered with Roy Coffin, he won the doubles, and against such sterling performers as Wallace Johnson and J. J. Armstrong, the Delaware State champions. Paul W. Gibbons won the men's consolation singles, and, with Brooke Edwards as a partner, also annexed the doubles.

Scranton (Pa.) Championship.—The tournament for the championship of Scranton, Pa., on the grounds of the Scranton Tennis Club, July 3 and 5, had twenty-eight entries in the singles and thirty teams in the doubles. The quality of play was far above that of the previous year, which resulted in the matches attracting a great deal more interest. The final round of the singles between the Rev. J. H. Rendall and Roland von Maur resulted in a victory for the former in a gruelling five-set match, 6/3, 6/2, 2/6, 0/6, 6/1. In the doubles, Roland von Maur and Robert Lowry defeated Robert McClave and Rev. J. H. Rendall in the final round, 2/6, 6/3, 1/6, 6/4, 7/5.

Seattle (Wash.) City Championships.—In a brilliant exhibition of tennis, Sam Russell of the Seattle Tennis Club defeated Ralph Fulton, city champion, in the final round of the Seattle Athletic Club tournament for the championship of Seattle, July 1. 8/6, 6/2, 5/7, 4/6, 7/5. These two players, as partners in the doubles, defeated Palmer and Small, 6/1, 6/2. Miss Sara Livingstone won the women's singles, defeating Mrs. Stafford in the final round, 6/0, 6/0. In the mixed doubles, Miss A. Greene and Fulton triumphed over Mr. and Mrs. Stafford, in the final round, 6/2, 6/1.

Seattle (Wash.) Interscholastic Championships.—P. I. Chamberlain of Broadway School won the interscholastic championship of Seattle in singles, at the fourth annual tournament held by the Seattle Tennis Club, beginning June 1. This victory gives the Broadway School its second leg on the cup, which has also been won once each by Franklin and West Seattle schools. Chamberlain had a hard five-set match with Ralph Miller, the runner-up in 1914, the final score being 3/6, 4/6, 8/6, 8/6, 6/1. The doubles final resulted in a victory for Chamberlain and Allen, who defeated Kitamura and Latham, 3/6, 6/1, 2/6, 6/3, 6/1.

Southern Intercollegiate Championship.—Douglas Watters of Tulane University won the Southern intercollegiate championship at the tournament held on the new clay courts of the Country Club of New Orleans, beginning May 10. Watters had as opponent Gillespie Stacy of the University of Texas in the final round, but the Tulane representative won in straight sets because he was a little steadier of the two and his placing very accurate. The summaries: Singles—First round—Stacy (Tulane) d. McGill (Vanderbilt), 6/3, 6/3; Bruns (Tulane) d. Fellows (Louisiana State), 6/1, 6/1; Young (Vanderbilt) d. Tabor (Louisiana State), 6/3, 6/1; D. Watters (Tulane) d. Broad (Texas), 6/0, 6/2. Second round—Stacy d. Bruns, 15/13, 6/3; D. Watters d. Young, 6/1, 6/3. Semi-final round—Stacy d. Morris, 6/3, 6/3, 6/4; D. Watters d. A. Watters, 2/6, 3/6, 6/4, 6/2, 6/2. Final round—D. Watters d. Stacy, 6/4, 6/0, 6/3. Doubles—First round—Stacy and Broad (Texas) d. Watters and Morris (Tulane), 5/7, 9/7, 6/3, 6/2; Watters and Bruns (Tulane) d. Tabor and Fellows (L. S. U.), 6/0, 6/0, 6/2. Semi-final round—Stacy and Broad d. Young and McGill (Vanderbilt), 6/1, 6/2, 6/1; Watters and Bruns d. (Georgia Tech.), by default. Final round—Watters and Bruns d. Stacy and Broad, 6/3, 6/4, 8/10, 6/3.

South Jersey Tournament.—The sixteenth annual open South Jersey championship tournament, held on the Ocean City Yacht Club courts, created a great deal of interest and was a success from every viewpoint. It was the first time the tournament



1, Tennis Tournament, Charleston, W. Va.; 2, Charles F. Gaut, winner West Moreland County (Pa.) Championship; 3, J. D. Iams, winner Allegheny (Pa.) Championship; 4, Playing on clay courts at Trafford, Pa., with snow on ground.

was held under the rules of the National Association. There were seventy-five entries in the men's singles, twenty-four pairs in the doubles, eight in women's singles, four in women's doubles and seven in mixed doubles. In the final round of men's singles, Edward T. Catlett defeated E. M. Edwards, 6/3, 6/2, 4/6, 6/4, but in the challenge round, Harvey Y. Lake, the title holder, defeated Catlett, the challenger, 8/6, 7/5, 6/3. In the men's doubles, Dr. B. B. V. Lyon and Thomson defeated Arthur Kerr and Wallace Rhoads in the final round, 7/5, 8/6, 5/7, 6/3. Lyon and Thomson were again victors in the challenge round, defeating Catlett and J. Kerr, title holders, 6/1, 6/4, 3/6, 6/2. Miss Anne E. Wallace won both the final and challenge rounds in women's singles, and Mrs. Weitzel and Mrs. Tuttle won the women's doubles. The honors in the mixed doubles were carried off by Dr. and Mrs. B. B. V. Lyon.

South Orange (N. J.) Tennis Club Tournament.—In a successful invitation tournament, held by the South Orange Lawn Tennis Club of South Orange, N. J., September 22 to 24, Miss Clare Cassel defeated Miss Florence Ballin in the final round of the singles, 7/5, 6/1. Paired with Miss Marie Wagner, Miss Cassel annexed the doubles, winning from Miss Ruth Cheeseman and Miss May Whaley in the final round, 6/3, 6/2.

Staten Island (N. Y.) Championship.—L. W. Fisher of Cornell University had a hard road to travel before emerging the winner of the Staten Island championship, at the tournament held by the Clifton Tennis Club of Arrochar, Staten Island, early in September. In the semi-finals, Fisher defeated J. B. Foreman, 6/4, 0/6, 6/1, and A. J. Cawse won from T. D. Doyle, 6/0, 6/2. In the final, Cawse led Fisher two sets to one and three to one in games, when the latter put on an extra burst of speed and won eleven out of the next fourteen games and the championship, 2/6, 6/2, 1/6, 6/4, 6/2.

Stockbridge Golf and Tennis Club Tournament.—W. S. Cushing of Simsbury, Conn., won his third leg on the challenge bowl, at the annual tournament held at Stockbridge, Mass., during the week of August 23. He defeated A. M. Wilder, the Oberlin (Ohio) College champion, the tournament winner, 6/3, 5/7, 6/3, 6/1. In the final round of the doubles, Cushing and Doty won from Dwight Partridge and D. T. Dana, in the final round, 6/0, 6/2, 6/4. Mrs. Stoddard won the women's singles, and, with Mrs. Gourley, also the doubles, but in the mixed doubles, Mrs. Gourley, with Dwight Partridge as a partner, was defeated by Mrs. Fenno and Doty, 0/6, 7/5, 6/3.

Suburban Tennis League Tournament.—The Greenpoint club, which lost the Suburban Tennis League championship to the University of Pennsylvania Courts by only one point in 1914, carried off the honors in the 1915 tournament with the remarkable record of seventy-five points out of a possible ninety points. T. C. Leonards of the University of Pennsylvania Courts won the singles honors of the competition, and Leonards and Dr. E. L. Eliason took the individual doubles championship with nine victories and one defeat. The standing of the clubs follows:

	Won.	Lost.		Won.	Lost.
Greenpoint	75	15	Stenton	21	69
Belfield	72	18	P. and R. A. A.	21	69
U. of Pa. Courts.....	65	25	Wissahickon	16	74

Sunningdale Country Club Tournament.—The Sunningdale Country Club of Mt. Vernon, N. Y., held its first open tournament, beginning September 20, with a good entry list, which produced interesting competitions. Benjamin M. Phillips won the singles honors, defeating H. W. Forster in the final round, 7/5, 6/2, 7/5. The doubles event went to R. L. Baggs and F. T. Hunter, who won a close match in the final from Phillips and Dr. William Rosenbaum, 9/7, 6/4.

Talbot Country Club Tournament.—The third annual open tournament of the Talbot Country Club of Easton, Md., was made doubly attractive by the fact that it was recognized as a peninsula championship, for which a solid silver trophy for the singles and two for the doubles were offered. The singles, which were hotly contested, resulted in a victory for Chauncey Crawford, who defeated Fred Starr in the final round, 6/2, 6/2, 8/6. In the final round of doubles, S. Fleming and F. Schell of Cambridge, Md., won from C. Crawford and J. Iglehart, 3/6, 8/6, 4/6, 6/2, 6/2.

The Md. Sensation of 1915 in the Philippine Islands.—The lawn tennis players of Manila, the center of the game in the Philippine Islands, were treated to a veritable sensation when E. S. Gee, the champion of that city, who is connected with the Department of Public Works of the Islands and who is in no small way responsible for the advancement of the sport in that country, gave a thrilling exhibition of the "come-back" article by defeating two of the United States best players, Clarence J. Griffin, who, with W. M. Johnston, are the national doubles champions, and Ward Dawson, ranked seventh among players of the Pacific Coast, one immediately following the other. The fact is the local veteran, as they term Gee in Manila, had fallen back a bit in his playing previous to the visit of the two American experts, but quite sur-

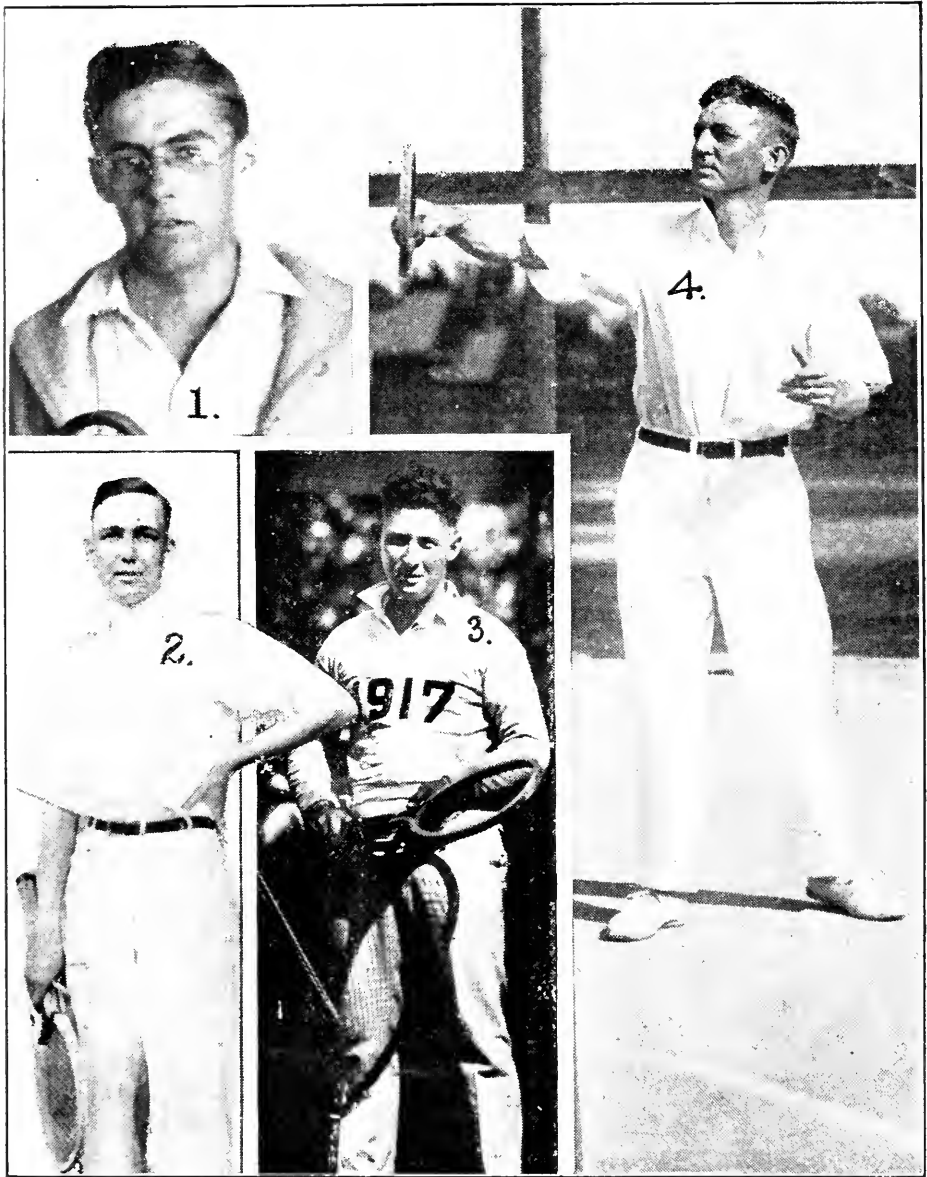

1, Gordon Minor, holder of the Buckeye Trophy, given for local competition, Cleveland; 2, Walter Newell, one of the star players of the Kansas City Athletic Club; 3, Al Lindauer, holder of Singles and, with P. Slettleland, Doubles Champions University of Wisconsin; with Jack Cannon, Doubles Champions of Iowa; 4, C. H. Holcomb, Chairman Tennis Committee, Kansas City Field Club.

prisingly, in anticipation of the arrival of the visitors, he was playing the game of his life, just before meeting them on the courts. Although Griffin and Dawson had been off the boat but three days they played hard tennis, showing no evidence of being handicapped by "sealegs." Gee's first match was with Dawson. In the first set both men played carefully, Gee winning, 7/5. In the second set, Dawson played the fastest tennis ever seen in Manila, defeating the local champion, 6/4. In the third, Dawson tired. He still shone with his overhand smashes, but his hard drives either skipped out of the court or smashed into the net. He dropped the set, 6/0. No sooner had Dawson been disposed of, than Gee took on Griffin. He won, 6/1, 7/5, and the time occupied in playing the two matches was two hours and ten minutes. The principal point in Gee's play was its accuracy. His service was better than ever before.

Thousand Islands Tournament.—The tournament of the Thousand Islands Country Club, held on its clay courts on Wellesley Island, Alexandria Bay, N. Y., during the week of July 12, was entirely successful. The sensation of the tournament was the defeat of Miss Molla Bjurstedt, the national champion, by Mrs. Marshall McLean, former holder of the national title. The latter won in straight sets, 6/3, 7/5. The men's singles was taken by Charles M. Bull, Jr., of Brooklyn, who defeated Irving C. Wright of Boston in the final round, 6/4, 2/6, 5/7, 7/5, 8/6. Clarence Hobart and L. H. Vilas defeated Irving C. Wright and A. G. Miles in the men's doubles, 7/5, 5/7, 7/5, 7/5, and in the mixed doubles Miss Bjurstedt and G. E. McLean defeated Mr. and Mrs. B. F. Briggs in the final round, 4/6, 6/0, 7/5.

Tri-County (Pennsylvania) Championship.—W. S. McElroy of Pittsburgh again won the singles honors in the second annual tri-county tennis tournament for the championship of Allegheny, Fayette and Westmoreland (Pennsylvania) counties, held under the auspices of the Trafford Tennis Association during the week of July 31. In the final round McElroy had J. C. Mackrell as an opponent, and the former, playing perfect tennis, had an easy victory, 6/0, 6/0, 6/4. The doubles brought out some of the best tennis ever seen in Pittsburgh. Lloyd and N. W. Swayne, who were picked as almost sure finalists, were put out in a fast match by the Castles of Allegheny College fame. The deciding round was delayed until October 30, when Dr. T. W. Stephens and McElroy repeated their success of the previous year by defeating J. G. and H. Castle, 2/6, 6/2, 5/7, 6/4, 6/1.

Tri-State League Championship.—The championship season of the Tri-State League, composed of clubs of Pennsylvania, New Jersey and Delaware, was brought to a close October 23, with a match between Overbrook, Pa., and Wilmington, Del., played at Overbrook, the home team winning, 9—0. Belfield had previously won first place by defeating Overbrook, 6—3. The contesting teams in the league race were: Belfield Country Club, Overbrook Golf Club, Plymouth Country Club and Cynwyd Club, Pennsylvania; Moorestown (N. J.) Field Club and Wilmington (Del.) Country Club. The Belfield team made a remarkable record, winning seventy out of a possible ninety points. Percy S. Osborne, captain of the team, went through the season without sustaining a defeat. As was generally anticipated, the Overbrook Golf Club finished in second place. Osborne won the individual singles championship, while trophies, emblematic of the doubles championship, went to Howard Biddle, captain of the Overbrook team, and E. B. Moore of the Belfield Country Club. The final standing of the teams follows:

	Won.	Lost.		Won.	Lost.
Belfield Country Club.....	70	20	Moorestown Field Club.....	30	60
Overbrook Golf Club.....	61	29	Cynwyd Club.....	26	61
Plymouth Country Club.....	55	35	Wilmington Country Club.....	25	62

Uniontown (Pa.) Tennis Club Tournament.—The fourth annual open tournament of the Uniontown Tennis Club was held September 8 and following days. The four clay courts were in perfect condition, and with ideal weather during the entire event, some interesting and remarkable matches were seen. Thomas Cummins of Wheeling, W. Va., played an exceptionally fine game, and well earned the singles cup by defeating his teammate from Wheeling, Wright Hugus, in the final round. In the challenge round, Cummins played W. S. McElroy of Pittsburgh, Pa., who already had two legs on the cup. After losing the first set at 1/6, Cummins came back in splendid form, for after allowing McElroy a lead of four games to none, he ran the set out at 10/8. He won the third set, dropped the fourth, and took the fifth set and match. The men's doubles was won by Hugus and Cummins, who defeated Read and Pardee in straight sets. In the mixed doubles, the visiting players were disposed of in the second round, leaving R. K. Neilson and Miss Frances Breckenridge of Uniontown to win the final round from F. W. Newhall and Miss Madeline Bulger, also of Uniontown. The summaries: First round—F. A. Galer d. Merkle, by default; H. B. Mustin d. C. M. Johnson, 6/3, 6/0; R. K. Neilson d. E. Lytle, by default; Wright Hugus d. Chisholm Garland, 6/0, 6/2; E. R. Johnson d. James Grimes, by default; Frank Snider d. John Horn, by default; J. R. Brown d. D. C. Baird, 6/1, 6/3; F. E. Armbruster d. J. Read, 6/3, 3/6,

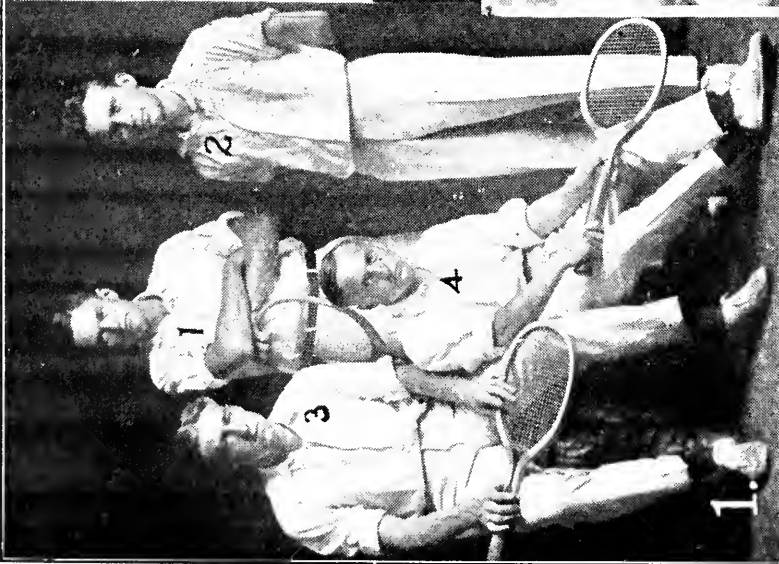

(1) UNIVERSITY OF MICHIGAN TEAM—1, Switzer; 2, Mack; 3, Crawford; 4, Reindel, Capt. (2) UNIVERSITY OF NEBRASKA TENNIS TEAM—1, France; 2, Chatt; 3, H. Ellis, Capt.; 4, Gardner; 5, Watkins. (3) OHIO STATE UNIVERSITY TENNIS TEAM—1, Mulligan, Mgr.; 2, Lazarus; 3, Powell; 4, Marshman; 5, Wirthweil; 6, Carran (Ohio State Intercollegiate and Western Conference Champion); 7, Maxon.



(3) OHIO STATE UNIVERSITY TENNIS TEAM—1, Mulligan, Mgr.; 2, Lazarus; 3, Powell; 4, Marshman; 5, Wirthweil; 6, Carran (Ohio State Intercollegiate and Western Conference Champion); 7, Maxon.

6/4; R. W. Marsh d. Grant Siverd, by default; J. Pardee d. Smith Semans, 6/1, 6/1; Thomas Cummins d. J. R. Schmertz, 6/1, 6/2; Paul Maher d. Ebbert, by default; J. E. Watson d. Robert Wood, 6/4, 0/6, 6/3; Ken. Reid d. C. L. Lowellyn, 2/6, 6/3, 9/7; Frank Haymond d. Bowie, by default; Louis Vaczek d. C. R. Lemmons, by default. Semi-final round—Hugus d. Snider, 6/4, 6/2; Cummins d. Reid, 6/2, 6/3. Final round—Cummins d. Hugus, 6/4, 9/7, 6/2. Challenge round—Cummins d. W. S. McElroy, 1/6, 10/8, 6/3, 1/6, 6/3. Men's doubles—First round—Joseph Seamans and H. LaClair d. Grant Siverd and Billings, by default; H. Semans and Thomas Semans d. Ed. Semans and S. Lenhart, by default; F. M. Semans and W. Beeson d. James Robinson and N. C. Beall, 6/1, 6/2; W. J. Frost and M. Bulger d. Robert Wood and Louis Vaczek, 4/6, 6/3, 6/4; H. G. Sturgis and R. K. Neilson d. Frank Snider and S. Semans, 5/7, 7/5, 7/5. Semi-final round—Read and Pardee d. Eckert and Newhall, 6/0, 6/3; Hugus and Thomas Cummins d. Reid and Brown, 6/0, 6/2. Final round—Hugus and Cummins d. Read and Pardee, 6/2, 6/2, 7/5. Mixed doubles—Semi-final round—Miss Breckenridge and R. K. Neilson d. Miss Taylor and Pardee, 10/8, 6/4; Miss Bulger and F. W. Newhall d. Miss Huston and J. Robinson, 6/1, 6/3. Final round—Miss Breckenridge and R. K. Neilson d. Miss Bulger and F. W. Newhall, 3/6, 6/3, 6/4.

University Heights Tennis Club Tournament.—The fifth annual open tournament of the University Heights Tennis Club, New York City, opened July 3 and finished July 11. There was a record entry both as to size and class, which was probably partly due to the fact that the United States National Lawn Tennis Association granted to the club the North Side championship in singles and doubles, and partly to the added attraction of The Tribune Challenge Cup, a handsome solid silver affair, to go to the player winning the singles three times, not necessarily in succession. The draw showed an even one hundred entries for this event. It was an exceptionally well balanced draw, bringing together in the semi-finals Arthur Lovibond, last year's winner, and Jimmie O'Neale, the Columbia base ball pitcher and last year's runner-up, both members of the Hamilton Grange Club, in the upper half, and Abe Bassford, Jr., of Hartsdale, and his erstwhile pupil, F. T. Hunter of New Rochelle and Cornell University, in the lower bracket. Lovibond repeated his success of last year in defeating O'Neale, 6/1, 7/5, but Hunter proved altogether too strong for Bassford, who changed his usual lobbing game and forsook the backline for the net, only to have Hunter repeatedly find the side lines with his severe forehand drive in passing shots. The score was 6/4, 6/1. The final between Hunter and Lovibond was a heartbreaking affair for the veteran, who, with the sets two-all and the games five to two in his favor, found his strength failing in the face of the hard attack of his young opponent. Several times Lovibond seemed about to pull it out, but Hunter finally won, and his will be the first name engraved on the challenge trophy. The score: 6/4, 2/6, 5/7, 6/4, 7/5. The doubles went to Lovibond and Steinkampf, the latter of Bedford Park. Their opponents in the final round were Hunter and Al. Ostendorf, also of Bedford Park. A close match seemed assured, but Lovibond and Steinkampf won in straight sets, mainly due to Ostendorf's wildness; this in spite of the fact that Lovibond and Steinkampf had already played a match that day, the semi-finals, which they were at some trouble to pull out against Charles Chambers of Kings County and J. Mersereau of the home club, who took the first set from the ultimate winners, 8/6. The score of the final was 6/4, 10/8, 6/1.

Western Conference Tournament.—In the Western Conference tournament, held at Chicago, Ill., May 27 to 31, C. A. Carran, Ohio State University, defeated MacNeal, University of Chicago, in the semi-final round, 6/4, 8/6, and Carran repeated his success in the final round by defeating Bennett of the University of Chicago, 6/1, 1/6, 6/3, 6/2. In the final of the doubles, Gross and MacNeal (University of Chicago) d. H. James and M. James (Northwestern), 6/2, 6/4, 3/6, 8/6.

Western New Jersey Championship.—W. T. Tilden, 2nd, won the Western New Jersey championship at the tournament held on the courts of the Moorestown Field Club, Moorestown, N. J., beginning September 11. The summaries: Men's singles—First round—W. T. Tilden, 2nd, d. A. H. Reeve, Jr., 6/0, 6/2; H. W. Page d. E. Catlett, by default; E. B. Dewhurst d. W. Kraft, 7/5, 6/2; W. Boreau d. S. Scoville, Jr., by default; W. F. Reeve, 3d, d. P. W. Gibbons, by default; A. C. Ferguson, Jr. d. W. W. Twaddell, Jr., by default; W. Knight d. P. Truscott, 6/2, 6/0; T. W. Smith d. J. McClatchy, 6/1, 6/0; A. F. Picolet d. E. P. Evanson, 6/2, 6/1; B. Kraft d. C. J. Allen, by default. Second round—E. S. Hanna d. E. Satterthwaite, by default; L. Bacon d. J. S. Pettit, 6/8, 9/7, 17/15; A. A. Cappelle, Jr. d. B. F. Clayberger, Jr., by default; H. E. Reeve d. A. L. Hoskins, 3/6, 6/0, 6/2; T. H. D. Perkins d. W. Borton, by default; Tilden d. E. B. Moore, 6/0, 6/2; Dewhurst d. H. W. Page, 8/6, 9/7; W. F. Reeve, 3d, d. W. Boreau, 8/6, 6/2; Knight d. A. C. Ferguson, 6/1, 7/5; Smith d. A. F. Picolet, 6/3, 6/2; Kraft d. N. Nicholson, by default; E. C. Hall d. W. Nassau, 6/2, 6/2; A. L. Savery d. A. Nicholson, 6/1, 6/1; W. P. Rowland d. P. S. Osborne, by default; E. W. Palmer d. H. Coe, 6/4, 2/6, 6/3; H. E. Heine d. J. I. Hopkins, 6/3, 5/7, 6/3. Semi-final round—

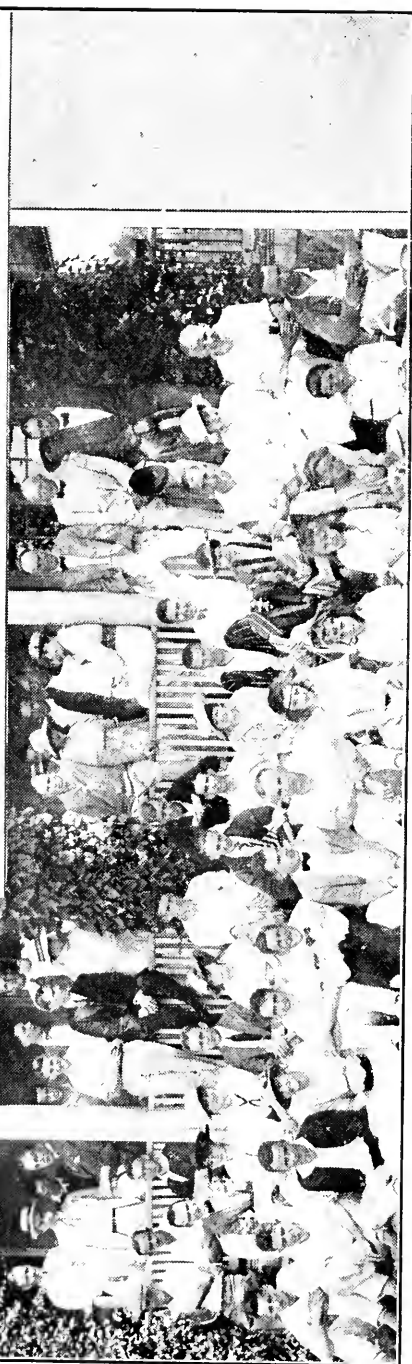
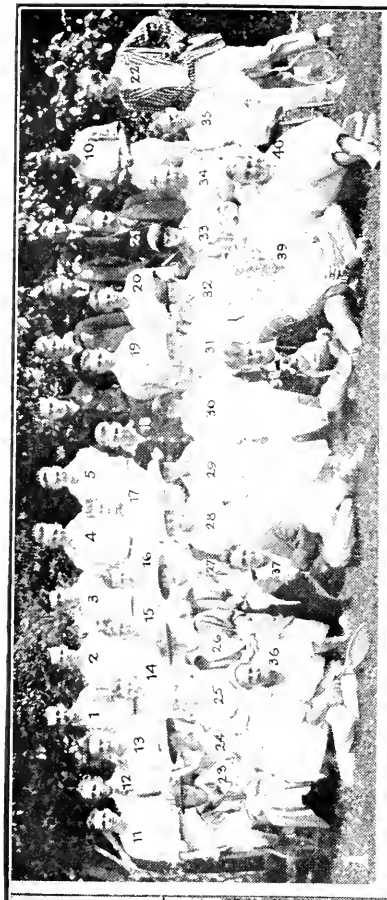

(1) FOURTH ANNUAL OPEN TOURNAMENT OF THE WHEELING (W. VA.) TENNIS CLUB, JUNE 21-22-23, 1915—1, Dittmar; 2, Burke; 3, Dunn; 4, Agnew; 5, B. Ransom; 6, G. Ransom; 7, Mathison; 8, Greig; 9, Ramsey; 10, Harkins; 11, Blankensoph; 12, Bradford; 13, Daniels; 14, Merkel; 15, Cummins; 16, Huggs; 17, Alexander; 18, Morris; 19, Holden; 20, A. Bowie; 21, Jones; 22, R. E. Bowie; 23, Miss Smith; 24, Miss Smith; 25, Miss Dickson; 26, Miss Warfield; 27, Miss Blackford; 28, Miss Kidd; 29, Miss Ebbert; 30, Miss Reid; 31, Miss Post; 32, Miss Ogonou; 33, Miss Jones; 34, Steele; 35, Sawceny; 36, Brock; 37, Beattie; 38, William Franzheim; 39, Jefferson; 40, Ebbert. (2) WEST VIRGINIA CHAMPIONSHIP TOURNAMENT PLAYERS, PARKERSBURG COUNTRY CLUB, AUGUST 8-13, 1915.

Tilden d. Hanna, 6/2, 6/0; Hall d. Savery, 6/4, 6/4. Final round—Tilden d. Hall, 11/9, 6/4, 0/6, 4/6, 6/4. Men's doubles—Final round—W. T. Tilden, Jr. and W. F. Reeve d. H. W. Page and E. C. Hall, 6/1, 6/8, 6/4, 4/6, 7/5. Men's consolation singles—Final round—H. W. Page d. P. Truscott, 6/3, 4/6, 7/5, 6/2.

Western New York Interscholastic Tournament.—A large entry of schoolboys was received by the Western New York interscholastic championship tournament, held by the Park Club of Buffalo, beginning June 7. Cornelius Boocock of the Nichols School of Buffalo won the championship title by defeating Chester Gale of the Lafayette High School, 4/6, 6/3, 6/3, 6/4. The Albert T. Spaulding Cup for the school whose players win the greatest number of actual matches played during the tournament was captured by the Lafayette High School of Buffalo.

Wheeling Tennis Club Tournament.—With ideal weather conditions, and with the largest entry in the history of the event, the fourth annual open tournament of the Wheeling Tennis Club was successfully conducted on the five clay courts of the club at Edgedale, Wheeling, June 21 to 25. The final round of singles brought together Brown Ransom of Beaver Falls, a lad eighteen years old, and Thomas Cummins of Wheeling, former Cornell tennis captain. It was a contest between steadiness and accuracy on one side and brilliancy and speed on the other. However, steadiness played a greater part in the winning, and Ransom came through the victor in four remarkable sets, 6/3, 6/4, 6/8, 6/2. In the challenge round, Ransom disposed of J. E. McLain, holder, 6/2, 6/0, 3/6, 6/2. The doubles possessed all the usual interest, and with twenty-two teams entered, Wright Hugus and Thomas Beattie of Wheeling, duplicating their successes of 1913 and 1914, finally captured the event over Meade and McLain, 4/6, 7/5, 6/3. In the consolation singles, R. J. Agnew defeated S. Lewis in straight sets, 6/2, 6/3.

Woodmere (L. I.) Tournament.—Arthur M. Lovibond of the Seventh Regiment, New York City, won the singles at the fifth annual tournament of the Woodmere Tennis Club of Woodmere, L. I., which began July 12. By the victory Lovibond obtains his first leg on the cup, which contains the names of G. A. L. Dionne, twice; M. Galva and Charles Chambers. Lovibond met Chambers in the final round, defeating him in five interesting sets, 5/7, 2/6, 7/5, 6/2, 6/3. Lovibond kept up his winning streak in the doubles, when he and H. J. Steinkampf defeated Chambers and L. Reimer, 6/3, 1/6, 3/6, 6/4, 6/4.

Women's Interclub Tournament.—The Philadelphia Cricket Club team won the women's interclub tournament, first division, having a remarkable record of twenty wins without a single defeat. There was a triple tie for second honors between the Philadelphia Country Club, Germantown and Merion Cricket Clubs. The Cynwyd Country Club won only three matches out of twenty. Belfield won the championship of the second division. The team made a wonderful showing, winning twenty-two out of twenty-five matches. The Philadelphia Cricket Club was second, Merion Cricket Club third, Overbrook Golf Club fourth, Philadelphia Country Club fifth, and Germantown Cricket Club sixth.

Worcester County (Mass.) Championship.—On the courts of the Worcester Tennis Club, Worcester, Mass., beginning August 7, R. H. Bullock defeated W. L. Jennings in a long and hard fought match in the final round of singles, 6/4, 6/4, 7/9, 1/6, 8/6. In the doubles, R. C. Bray and G. F. Wales had a hard row to hoe on their path to the championship, being forced to the limit in all their matches. In the final round C. H. Collesher and C. F. Porter showed the better team work, but this was offset by the speedier game of Bray and Wales, who won, 6/4, 6/3, 5/7, 5/7, 6/1.

Yale Interscholastic Tournament.—Charles S. Garland of Edgewood High School, Pittsburgh, Pa., won the Yale interscholastic championship, defeating L. H. Wiley of Hartford (Conn.) High School, in the final round, 6/2, 6/4, 4/6, 6/3. Hartford High School captured the point trophy banner, while Edgewood High School was second. The summaries: Singles—First round—R. Holmes (New Britain H.S.) d. L. K. Lesser (Bridgeport H.S.), by default; R. Swift (New Britain H.S.) d. G. M. Wheeler (Bridgeport H.S.), by default; Wiley (Hartford H.S.) d. H. B. Bassett (New Britain H.S.), 6/1, 6/0; E. L. Hopkins (New Haven H.S.) d. J. W. Wheeler (Bridgeport H.S.), 6/3, 3/6, 6/4; Hyde (Hartford H.S.) d. W. F. Cassidy, Jr. (Pawling), by default; R. Atwood (Cheshire) d. Fairchilds (Hartford H.S.), 3/6, 6/4, 6/2. Second round—H. L. Bowman (Mount Vernon H.S.) d. Hart (New Britain H.S.), 6/0, 6/1; E. A. Gimbel, Jr. (Thorpe School) d. E. Christ (New Britain H.S.), 2/6, 8/6, 8/6; W. B. May, Jr. (Holbrook) d. Holmes (New Britain H.S.), by default; Wiley (Hartford H.S.) d. R. Swift (New Britain H.S.), 6/3, 6/0; Hopkins (New Haven H.S.) d. Hyde (Hartford H.S.), 1/6, 6/2, 6/4; C. S. Garland (Edgewood H.S.) d. Atwood (Cheshire), 6/3, 6/3; H. Harrison (Cheshire) d. S. M. Treat (N.Y.M.A.), 6/8, 6/4, 7/5; Dewing (Hartford H.S.) d. M. W. Felt (New Britain H.S.), 6/2, 4/6, 6/1. Third round—Bowman d. Gimbel, 6/2, 6/2; Wiley d. May, 7/5, 6/2; Garland d. Hopkins, 6/1, 6/3; Harrison d. Dewing, 4/6, 6/3, 6/2. Semi-final round—Wiley d. Bowman, 6/3, 8/6; Garland d. Harrison, 6/1, 6/1. Final round—Garland d. Wiley, 6/2, 6/4, 4/6, 6/3.

List of Champions, 1915

CHAMPIONSHIP	SINGLES CHAMPION.	DOUBLES CHAMPIONS.	WOMEN'S SINGLES.	WOMEN'S DOUBLES.
Arizona State.....	W. A. Horrell.....	{ W. A. Horrell and W. Swift.		
Australasian.....	F. G. Lowe.....	{ H. Rice and C. Todd.		
Bay Counties.....	C. R. Gardner.....	{ B. Batkin and C. Curley.	Miss Anita Myers.	
Bronx.....	V. B. Ward.....	{ W. C. Grant and B. M. Phillips.	Miss Helen Baker.	
California State.....	W. E. Davis.....	{ R. Roberts and M. Fodrell.	Mrs. John Milam.....	{ Miss Adger and Miss E. Perry.
Carolinas.....	D. C. Crawford.....	{ E. A. Penick and J. O. Erwin.	Miss M. K. Voorhees.....	{ Miss C. B. Neely and Miss L. Pound.
Central West—Women's.....				
Central States.....	R. M. Hoerr.....	{ C. D. Jones and R. M. Hoerr.	Miss M. Bjurstedt.	
Clay Court.....	R. N. Williams, 2nd.....	{ G. M. Church and D. Mathey.		
Colorado State.....	T. B. Townsend, Jr.....	{ T. B. Townsend, Jr., and M. Shaforth.		
Connecticut State.....	C. A. Major.....	{ C. A. Major and V. B. Ward.		
Delaware State.....	G. M. Church ¹	{ J. I. Armstrong and W. F. Johnson. ⁴	Mrs. J. S. Taylor.....	{ Miss M. Crosswell and Mrs. J. S. Taylor.
District of Columbia.....	J. B. Moore.....	{ A. J. Gore and P. Treanor.	Miss Eva Baker.	
Eastern New York.....	V. B. Ward.....	{ H. Steinkampf and Dr. W. Rosenbaum.	Miss M. Wagner.	
Florida State, 1915.....	G. M. Church.....	{ G. M. Church and F. C. Inman.	Mrs. Barger-Wallach.....	{ Mrs. Wallach and Miss Mary Snyder.
Florida State, 1916.....	G. M. Church ²	{ G. M. Church and F. C. Inman.	Mrs. J. L. Bremer.....	{ Mrs. Eawson Wood and Miss Mary Snyder.
Georgia State.....	C. Y. Smith.....	{ B. M. Grant and N. Thornton.	Miss K. Crandall.	
Great Lakes and Western New York.....	V. B. Ward.....	{ S. Thayer and V. B. Ward.	Miss E. Rotch.....	{ Mrs. H. Bickle and Miss Best.
Idaho State.....	J. C. Tyler ³	{ J. C. Tyler and A. Kettenbach.	Miss M. Kettenbach.....	{ Miss M. Kettenbach and Katherine Luhn.

Winners of Tournament—¹J. J. Armstrong; ²I. C. Wright; ³A. Kettenbach; ⁴T. R. Pell and B. S. Prentice.

LIST OF CHAMPIONS, 1915—Continued.

CHAMPIONSHIP.	SINGLES CHAMPION.	DOUBLES CHAMPIONS.	WOMEN'S SINGLES.	WOMEN'S DOUBLES.
inois State.	H. T. Byford	{ H. T. Byford and A. Squair.	Miss C. B. Neely	{ Miss Lee and Miss Voorhees.
diana State.	C. S. Garland	{ J. C. Mackrell, Jr., and R. N. Williams.	Mrs. I. Wainwright Pugh.	
tercollegiate.	R. N. Williams 2nd	{ R. N. Williams, 2nd.		
terscholastic.	H. Throckmorton.			
wa State.	W. T. Hayes.	{ J. S. Cannon and A. L. Lindauer.		
entucky State.	G. Eager.	{ G. Eager and K. Bixby.	Miss Madelle Lyons.	
ong Island.	S. H. Voshell.	{ W. H. Wood and R. L. Bagg.		
ongwood Singles—Eastern Doubles.	M. E. McLoughlin ¹ .	{ R. N. Williams, 2nd, and W. M. Washburn.	Miss M. Bjurstedt	{ Mrs. George Wightman and Miss E. Sears.
ongwood—Women's	J. T. Bowen, Jr.	{ R. Harte and J. R. Carpenter.		
ain State.	Dr. William Rosenbaum.	{ A. H. Man, Jr., and C. A. Major.		
anhattan Doubles—Open Singles.	T. R. Pell ² .	{ W. K. Magruder and C. Brooke.	Mrs. J. S. Taylor	{ Mrs. A. Kennedy and Miss E. Hensel.
aryland State.	G. P. Gardner, Jr.	{ L. C. Wright and H. C. Johnson.		
assachusetts State.	W. M. Washburn.	{ H. H. Hackett and W. M. Hall.	Miss M. Bjurstedt	{ Mrs. M. McLean and Mrs. A. G. Miles.
etropolitan.	C. S. Garland.	{ C. S. Garland and W. I. Plitt.		
etropolitan Junior.	Jerry Weber.	{ A. L. Green, Jr., and Jerry Weber.	Miss Buda Stephens	{ Mrs. F. Waldby and Miss E. Stark.
ichigan State.	S. Gordon.	{ S. Gordon and J. B. Moore.	Miss E. Bryan.	
iddle Atlantic.	K. H. Behr ³ .	{ K. H. Behr and T. R. Pell. ⁴	Miss M. Bjurstedt	{ Miss M. Bjurstedt and Miss C. Cassel.
iddle States.	J. W. Adams.	{ J. W. Adams and W. C. Burton.	Miss M. Davls.	{ Miss M. Davis and Miss L. Davis.
innesota State.				

Winners of Tournament—¹ R. N. Williams, 2nd; ² F. C. Colston; ³ H. Throckmorton; ⁴ C. F. Watson, Jr., and C. M. Bull, Jr.

LIST OF CHAMPIONS, 1915—Continued.

CHAMPIONSHIP.	SINGLES CHAMPION.	DOUBLES CHAMPIONS.	WOMEN'S SINGLES.	WOMEN'S DOUBLES.
Missouri Valley.....	C. J. Lockhorn.....	{ J. Cannon and C. Lockhorn.	Miss M. K. Voorhees.	{ Mrs. G. W. Wightman and Miss E. Sears.
National.....	W. M. Johnston.....	{ W. M. Johnston and C. J. Griffin.	Miss M. Bjurstedt.....	{ Mrs. M. McLean and Mrs. S. F. Weaver.
National Indoor, 1915.....	G. F. Touchard.....	{ G. F. Touchard and W. M. Washburn.	Miss M. Bjurstedt.....	{ Miss M. Wagner and Miss M. Bjurstedt.
National Indoor, 1916.....	R. L. Murray.....	{ Dr. W. Rosenbaum and A. M. Lovibond.	Miss M. Bjurstedt.....	
National Indoor Junior.....	E. H. Binzen.....	{ James Weber and R. C. Rand.		
Nebraska State.....	H. Koch.....			
New England.....	F. H. Harris.....	{ J. A. Richards and C. F. Cushing.		
New England Intercollegiate.....	C. F. Cutler.....	{ R. S. Maynard. J. Wheelwright and Robert Bray.		
New Hampshire State.....	J. Wheelwright.....	{ W. C. Grant and A. Lovibond.	Mrs. Marshall McLean..	{ Mrs. G. L. Chapman and Mrs. M. McLean
New Jersey State.....	G. F. Touchard.....	{ N. A. Ferguson and Paul E. Jette.	Mrs. Thurston.....	{ Mrs. Thurston and Mrs. Mulliken.
New Mexico State.....	N. A. Ferguson.....	{ W. M. Johnston and C. J. Griffin.		
Newport Invitation.....	R. N. Williams, 2nd.....	{ W. S. McEllroy and C. S. Garland.		
New York State.....	W. S. McEllroy.....	{ C. A. Major and S. H. Voshell.	Mrs. H. Craig.....	{ Mrs. La M. Belin and Miss Storrs.
Northeastern Pennsylvania.....	S. H. Voshell.....	{ G. M. Church and D. Mathey.	Miss M. Davis.	
Northwestern.....	G. M. Church.....	{ J. G. Castle and F. O. Wilson.	Miss M. Miller.	
Northwestern Pennsylvania.....	J. G. Castle.....	{ H. Whitehead and R. Tunstall.	Miss F. Ballin.....	{ Miss F. Ballin and Miss E. Moore.
Old Dominion.....	T. R. Pell ¹	{ A. F. Reed and J. C. Royon.	Mrs. Harry Bickle.....	{ Miss M. Gutbrie and Miss F. Brainard.
Ohio State.....	W. S. McEllroy.....	{ W. Marcus and H. Van Dyke Johns.	Miss Livingstone ²	{ Miss McDonald and Mrs. Harrigan.
Oregon State.....	H. Van Dyke Johns.....	{ W. M. Johnston and C. J. Griffin.	Mrs. G. W. Wightman..	{ Miss M. Bjurstedt and Mrs. G. W. Wightman.
Pacific Coast.....	H. L. Hahn.....			

Winners of Tournament—¹C. Y. Smith; ²Miss McDonald.

LIST OF CHAMPIONS, 1915—Continued.

CHAMPIONSHIP.	SINGLES CHAMPION.	DOUBLES CHAMPIONS.	WOMEN'S SINGLES.	WOMEN'S DOUBLES.
Pacific Northwest.....	J. C. Tyler.....	W. Marcus and H. Van Dyke Johns.	Miss Sara Livingstone....	Miss McDonald and Mrs. Bragdon.
Pennsylvania State.....	J. J. Armstrong.....	W. F. Johnson and A. D. Thayer.	Mrs. M. McLean.....	Miss M. Bjurstedt and Mrs. McLean.
Pennsylvania and Eastern States—Women's.....	W. T. Tilden, 2nd.....	S. Pearson and L. C. Wister.	Miss A. Cunningham....	Mrs. W. P. Newhall and Miss E. G. Ostheimer.
Philadelphia and District.....	R. N. Dana.....	J. Wheelwright and H. Greenough.		
Rhode Island State.....	R. N. Williams, 2nd ¹	M. E. McLoughlin and W. Dawson.		
Seabright Invitation.....	W. M. Washburn.....	W. M. Johnston and C. J. Griffin.		
Southampton Invitation.....	E. V. Carter, Jr.....	J. K. Orr, Jr., and E. V. Carter, Jr.	Miss I. Murphy.	
South Atlantic.....	E. V. Carter, Jr.....	B. M. Grant and N. Thornton.		
Southern.....	C. S. Garland.....	F. H. Harris and J. E. McLain.		
Southern Pennsylvania.....	N. Emerson.....	Leroy Cooper and Lewis Hardy.		
Tennessee State.....	C. J. Griffin.....	W. M. Johnston and C. J. Griffin.	Miss M. Bjurstedt.....	Miss M. Bjurstedt and Miss C. B. Neely.
Tri-State.....	I. C. Wright.....	N. H. Bundy and G. F. McIntosh.	Miss E. M. Bull.	
Virginia State.....	J. C. Tyler.....	H. G. M. Kelleher and J. C. Tyler.	Miss Sara Livingstone....	Mrs. R. E. Bragdon and Miss S. Livingstone.
Washington State.....	K. H. Behr.....	F. C. Inman and E. P. Larned.		
Westchester.....	G. M. Church.....	W. T. Hayes and R. H. Burdick.		
Western.....	R. C. Schmertz.....	H. J. Rendall and J. H. Rendall. ²	Miss C. B. Neely.....	Miss C. B. Neely and Miss L. Pound.
Western Pennsylvania.....	T. McK. Cummins.....	T. McK. Cummins and A. Ebbert.		
West Virginia State.....	H. T. Byford.....	H. T. Byford and R. N. Hamilton.	Miss C. B. Neely.....	Miss Neely and Miss Steever.
Wisconsin State.....				

Winners of Tournament—¹ K. H. Behr; ² E. E. Lane and E. Morris.

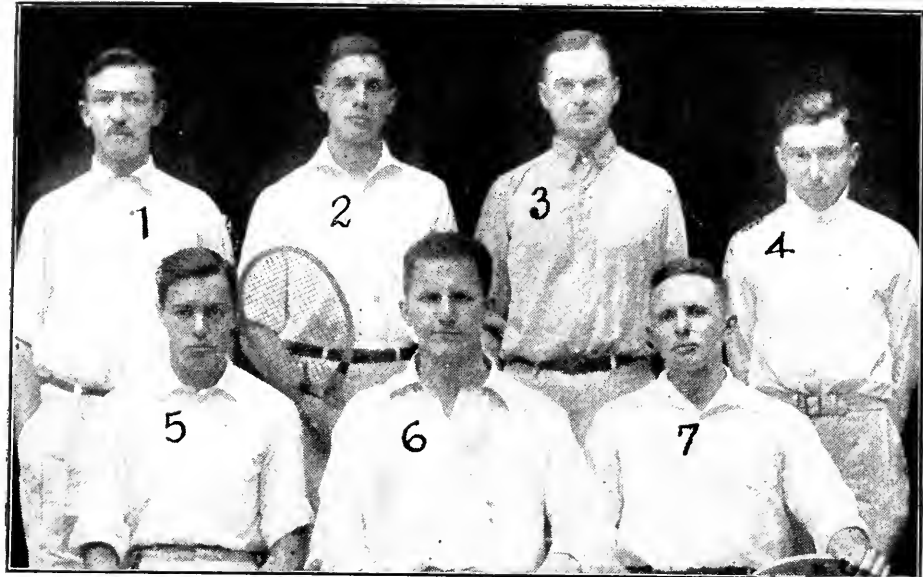

1, Prof. A. R. Acheson, Coach; 2, Fuller; 3, Prof. Chas. H. Carter, Coach; 4, C. M. Greenberg, Mgr.; 5, Bullard; 6, N. S. W. Worden, Capt.; 7, Parker.

SYRACUSE UNIVERSITY TENNIS TEAM.



1, Sprague, Mgr.; 2, Emmel Asst. Mgr.; 3, Davis; 4, Steen; 5, Henning; 6, English; 7, Bihlman

CARNEGIE INSTITUTE OF TECHNOLOGY TENNIS TEAM, PITTSBURGH, PA

College Champions, 1915

COLLEGE.	SINGLES.	DOUBLES.
Agnes Scott, Decatur, Ga.	Isabel S. Dew	Katherine Lindamood and Helen Connett.
Alfred, Alfred, N. Y.	Wilard Tefft	Groves and Vars.
Amherst, Amherst, Mass.	Fenimore Cady	Bernhard Helland and Melvin Olson.
Augsburg Seminary, Minneapolis, Minn.	O. Berge	B. P. Hoover and LeRoy Jewell.
Baker, Baldwin, Kans.	B. P. Hoover	Reckhow and Holmes Ferris.
Beloit, Beloit, Wis.	Williston E. Reckhow	Keuner and Ohman.
Bellevue, Bellevue, Neb.	Kenner	Benjamin Tilberg and Frank Weeks.
Bethany, Lindsborg, Kans.	Frank Weeks	H. Y. McClusky and F. D. McClusky.
Blackburn, Carlinville, Ill.	F. D. McClusky	A. K. Eaton and R. H. Larrabee.
Bowdoin, Brunswick, Me.	A. Keith Eaton	Robert K. Burns and Earl W. Flohr.
Bridgewater, Bridgewater, Va.	Earl W. Flohr	
Brown, Providence, R. I.	W. R. Chandler, Jr.	
Bryn Mawr, Bryn Mawr, Pa.	Margaret Thompson	
Catawba, Newton, N. C.	Frank Fesperman	
Central, Fayette, Mo.	D. B. Stutsman	
Clarkson Coll. of Tech., Potsdam, N. Y.	Blythe M. Reynolds	Frank Fesperman and Preston Summerville.
Colby, Waterville, Me.	Fieldbrae	D. B. Stutsman and J. N. Ginn.
Colgate, Hamilton, N. Y.	H. K. Turner	Cortland M. Hulings and Blythe M. Reynolds.
Colorado, Colorado Springs, Colo.	Frank Evans	Fieldbrae and Ramsdell.
Columbia, New York City	Frank Evans	
Columbia, Fort Wayne, Ind.	G. King	Frank Evans and Harold Peterson.
Connecticut Agricultural, Storrs, Conn.	W. Kruse	G. King and H. P. Guiler.
Connecticut, New London, Conn.	R. I. Henry	W. Kruse and W. Krome.
Converse, Spartanburg, S. C.	Dorothy Upton	R. C. Ackerman and R. I. Henry.
Cornell, Ithaca, N. Y.	Mabel F. Simpson	
Curtis High Sch., New Brighton, S. I., N. Y.	F. T. Hunter	F. T. Hunter and F. Guilbert.
Dartmouth, Hanover, N. H.	Walter Hanlon	Townsend and Gregory.
Davidson, Davidson, N. C.	E. T. Doyle	P. J. Larmon and R. R. Larmon.
Dickinson, Carlisle, Pa.	A. P. Saunders	Alford and Saunders.
Drake, Des Moines, Ia.	Robert Woodward	John Hemphill and Robert Woodward.
Eastern, Manassas, Va.	Kirby Page	Nicholson and Page.
Elon, Elon College, N. C.	T. Lynch	O. W. Mosher and H. W. Kramm.
Emory, Oxford, Ga.	R. S. Hardcastle	R. M. White and W. S. Vincent.
Florida State for Women, Tallahassee, Fla.	R. M. Harris	R. M. Harris and E. Lewis King.
Fordham, Fordham, N. Y. City	Phyllis Jarrell	Phyllis Jarrell and Lucile Cooper.
Friends' University, Wichita, Kans.	Elliott Binzen	Elliott Binzen and Louis Pallen.
Friends' University, Wichita, Kans.	Frank Theirs	Frank Theirs and Floyd Booth.
Franklin and Marshall, Lancaster, Pa.	Ruth Theirs	Ruth Theirs and Helen Christ.
Furman, Greenville, S. C.	Daniel H. Kunkle	D. H. Kunkle and M. W. Kunkle.
Gallaudet, Washington, D. C.	B. H. Burnett	Askins and Hewell.
Gorgetown, Washington, D. C.	C. M. Schowee, Miss K. Keeley	
	Douglas Hillier	Douglas Hillier and E. J. O'Boyle.

COLLEGE CHAMPIONS, 1915—Continued

COLLEGE.	SINGLES.	DOUBLES.
Georgia School of Technology, Atlanta, Ga.	C. S. Gardner.	R. S. Fleet and I. F. Witherington.
Guilford, Guilford College, N. C.	P. V. Fitzgerald.	P. V. Fitzgerald and F. H. Meudenhall.
Hampden-Sidney, Hampden-Sidney, Va.	James R. Graham.	E. B. Pendleton and J. S. Tipton.
Hamilton, Clinton, N. Y.	Owen G. Groves.	
Hanover, Hanover, Ind.	Lee A. Hart.	L. A. Hart and Hursel Manough.
Harvard, Cambridge, Mass.	H. Morgan.	H. Wainwright and A. F. Doty.
Haverford, Haverford, Pa.	James Carey, 3rd.	Hallett and Welkel.
Heidelberg, Tiffin, Ohio	E. M. Neff.	E. M. Neff and G. R. Snyder.
Heidelberg, Tiffin, Ohio	Miss E. A. Frey.	Miss E. A. Frey and Miss F. E. Rader.
Hendrix, Conway, Ark.	Walter A. Hearn.	J. M. Hill and Walter A. Hearn.
Henry Kendall, Tulsa, Okla.	Fredrick Hawley.	
Highland Park, Des Moines, Ia	A. Vincent Bennett.	A. Vincent Bennett and R. B. Hall.
Hill School, Pottstown, Pa.	H. Bulkeley.	Bulkeley and Swanton.
Holy Cross, Worcester, Mass.	Bernard A. Smythe.	Bernard A. Smythe and Edward Smythe.
Horace Mann School, New York City	Herbert Haldenstein.	
Huron, Huron, S. Dak.	W. A. Wick.	
Illinois College, Jacksonville, Ill.	Joseph Chamberlain.	Wick and C. J. Lundberg.
Johns Hopkins, Baltimore, Md.	William Morgan.	Joseph Chamberlain and James Capps.
Kalamazoo, Kalamazoo, Mich.	William Taylor.	Walter L. Taylor, Jr., and Erwin R. Roach.
Knox, Galesburg, Ill.	Blakemore.	Smith Clark and Richard Hudson.
Lake Erie, Painesville, Ohio	Mary Antoinette Burton.	Smith and McWilliams.
Lawrence, Appleton, Wis.	Henry K. Hooley.	
Leander Clark, Toledo, Ia.	Merle Green.	
Lynch, South Bethlehem, Pa.	E. D. Powers.	
Louisiana State, Baton Rouge, La.	Fellows.	Taber and Fellows.
McMinnville, McMinnville, Ore.	Lester L. Bishop.	S. M. Simpson and H. W. McKnight.
Macalester, St. Paul, Minn.	George Ziesemer.	George Ziesemer and Carlton Ralph.
Mercer, Macon, Ga.	Milledge Galphin, Jr.	Milledge Galphin, Jr., and Milton H. Davis.
Mercersburg Academy, Mercersburg, Pa.	J. E. Waidlich.	C. B. Dall and E. R. Gerken.
Midland, Atchison, Kans.	Victor Mollenbruch.	Carl Friedemann and Max Kruger.
Milligan, Johnson City, Tenn.	Frank Farrow.	Frank Farrow and Robert L. Taylor.
Milton, Milton, Wis.	K. B. Randolph.	K. B. Randolph and Harold Burdick.
Monmouth, Monmouth, Ill.	Bruce Brady.	Wray and Britton.
Moravian, Bethlehem, Pa.	Howard Hoffman.	Paul Allen and Howard Hoffman.
Mount Holyoke, South Hadley, Mass.	Harriet Barstow.	Harriet Barstow and Alice Manning.
Mount Union, Alliance, Ohio	F. W. Hoover.	Hoover and Getz.
New Hampshire State, Durham, N. H.	F. I. Ordway.	H. A. Steele and Edward C. Fisher.
New York University, New York City	Roswell C. Peardon.	E. Fixman and G. Brown.
Northwestern, Naperville, Ill.	Schiober C.	Gamersfelder and Kastner.
Northwestern University, Evanston, Ill.	Hubert E. James.	Maurice James and Hubert James.
Oberlin, Oberlin, Ohio	Amos N. Wilder.	A. N. Wilder and R. K. Bissell.
Ohio State, Columbus, Ohio	Charles A. Carran.	
Pacific, Forest Grove, Ore.	B. Goodman.	B. Goodman and James Rasmussen.

COLLEGE CHAMPIONS, 1915—Continued

COLLEGE.	SINGLES.	DOUBLES.
Parsons, Fairfield, Ia.	Chas. Sanger.	Miss F. Spence.
Penn., Osakaloosa, Ia.	George Mincar.	Mincar and Ray Renaud.
Pennsylvania State, State College, Pa.	C. M. Nevin.	C. M. Nevin and J. E. Jones.
Phillips Andover Academy, Andover, Mass.	J. M. Weber.	J. M. Weber and John Gowans.
Phillips Exeter Academy, Exeter, N. H.	C. Wistar Woodredge.	
Pomona, Claremont, Cal.	Ira D. Cate.	Ira D. Cate and E. H. Conley.
Princeton, Princeton, N. J.	I. Riker.	A. Coffey and L. Beckman.
Radcliffe, Cambridge, Mass.	Elizabeth Chandler.	
Randolph-Macon, Ashland, Va.	Harry K. Smith, Jr.	H. K. Smith, Jr., and J. O. W. Gravely, Jr.
Randolph-Macon Women's, Lynchburg, Va.	Mabel Miller.	Mabel Miller and Virginia Hunt.
Rensselaer Poly. Institute, Troy, N. Y.	K. T. Breese.	K. T. Breese and R. McDonald.
Rice Institute, Houston, Tex.	O. R. Chandler.	
Rose Poly. Institute, Terre Haute, Ind.	W. C. Wenthe.	W. C. Wenthe and R. Smith.
Rutgers, New Brunswick, N. J.	L. Linwood Lee.	L. L. Lee and W. L. Childs.
St. Johns, Annapolis, Md.	John C. Fell.	Downes and Fell.
St. Stephen's, Annandale, N. Y.	George M. Dorwart.	Bayard H. Goodwin and George M. Dorwart.
Smith, Northampton, Mass.	Ruth Bloodgett.	Ruth Bloodgett and Elizabeth Hagus.
Southern, Greensboro, Ala.	J. W. Sledge.	J. W. Sledge and T. J. Anderson.
Southern, Georgetown, Tex.	Sam R. Hay, Jr.	Sam R. Hay, Jr., and John S. Hendry.
State Nor. and Industrial, Greensboro, N. C.	R. H. Carey.	Edith C. Haight and Louise Whiteley.
Stevens, Hoboken, N. J.	W. G. Girtner.	W. G. Girtner and Harold Follmer.
Susquehanna, Selinsgrove, Pa.	A. R. Anderson.	A. R. Anderson and J. W. Lambeth, Jr.
Trinity, Durham, N. C.	E. A. Niles.	J. G. N. Mitchell and J. DuB. Burnham.
Trinity, Hartford, Conn.	Willard Crocker.	
Tufts, Tufts College, Mass.	Wallace S. Girling.	Joseph Soler and Wallace S. Girling.
Union, Schenectady, N. Y.	T. D. Finley.	T. D. Finley and R. P. Kuhn.
U. S. Military Academy, West Point, N. Y.	M. L. Sperry, Jr.	V. H. Godfrey and F. E. Haeberle.
U. S. Naval Academy, Annapolis, Md.	James Anderson.	B. C. Dunklin and O. E. Littleton.
University of Alabama, Tuscaloosa, Ala.	Richard M. Scott, Jr.	Richard M. Scott, Jr., and Clayton Wolf.
University of Colorado, Boulder, Colo.	F. W. Slob.	F. W. Slob and C. P. Dawson.
University of Iowa, Iowa City, Iowa.	Dix Teachnor.	Dix Teachnor and Verne Newton.
University of Kansas, Lawrence, Kans.	Ralph Oster.	
University of Michigan, Ann Arbor, Mich.	Selforde Stellwagen.	S. Stellwagen and Roger Kennedy.
University of Minnesota, Minneapolis, Minn.	Walter Newell.	Fred Loomis and John Bland.
University of Missouri, Columbia, Mo.	L. J. Clalborne.	Threlkeld and Butler.
Univ. of New Mexico, Albuquerque, N. M.	Miss Lena Fergesson.	Miss Fergesson and Miss Vincent.
Univ. of New Mexico, Albuquerque, N. M.	Chester Hoffman.	
Univ. of North Dakota, Grand Forks, N. Dak.	P. G. Darrouth.	Darrouth and E. O. Monnet.
University of Oklahoma, Norman, Okla.	James Whinston.	Ben Williams and Arthur Devlin.
University of Santa Clara, Santa Clara, Cal.	E. A. Warren.	E. A. Warren and K. C. Newell.
Univ. of Southern California, Los Angeles, Cal.	Simms.	Simms and Wallace.
Univ. of South Carolina, Columbia, S. C.	Lee J. Gillis.	Lee J. Gillis and Edward La Grave.
University of South Dakota, Vermillion, S. Dak.		

COLLEGE.	SINGLES.	DOUBLES.
University of Texas, Austin, Tex.	Gillespie Stacy	Gillespie Stacy and Thomas Broad.
University of Virginia, Charlottesville, Va.	W. W. Rixey	W. G. H. Pott and A. W. Morton.
University of Wisconsin, Madison, Wis.	A. L. Lindauer	A. L. Lindauer and P. Sletcland.
Utah Agricultural, Logan, Utah	Olaf Nelson	A. C. Carrington and Odell.
Vanderbilt, Nashville, Tenn.	Monette Ford	T. A. Wigginton and R. M. Overall.
Vassar, Poughkeepsie, N. Y.	Eleanor Goss	Eleanor Goss and Elizabeth Hardin.
Villanova, Villanova, Pa.	Lester Henery	Lester Henery and Tom Reap.
Washington, Chestertown, Md.	Colin F. Stam	Colin F. Stam and Edward J. Cain.
Washington, St. Louis, Mo.	Roland M. Hoerr	R. M. Hoerr and P. J. Hewitt.
Washington and Lee, Lexington, Va.	G. Platt	R. H. Gardner and W. B. Burton.
Washington State, Pullman, Wash.	C. J. McHorse	S. Hart and C. J. Melrose.
Waynesburg, Waynesburg, Pa.	A. Garrett, Miss R. Tennant.	Sara Porter and Margaret Jones.
Wellesley, Wellesley, Mass.	Ruth Hoyt	Josephine Fritsch and Margaret Bellonc.
Wells, Aurora, N. Y.	Rachael F. Watt	Grace Barr Bowen and Edithwyn Colson.
Western, Oxford, Ohio	Grace Barr Bowen	H. A. Kester and H. L. Elderdice, Jr.
Western Maryland, Westminster, Md.	H. L. Elderdice, Jr.	K. Parker and W. Chase.
William Jewell, Liberty, Mo.	Ira Wolfe	R. S. Maynard and R. B. Rockwood.
Williams, Williamstown, Mass.	R. A. Cook	
Wittenberg, Springfield, Ohio	Charles S. Passavant	
Wofford, Spartanburg, S. C.	C. E. Morgan	C. E. Morgan and J. R. Langford.
Worcester Poly. Institute, Worcester, Mass.	R. L. Tombien	R. L. Tombien and E. A. Frazer.
Yale, New Haven, Conn.	F. W. Hopkins	R. S. Stoddard and J. H. Weber.



1, Walter L. Pate, Secretary; 2, W. Merrill Hall; 3, Fred C. Inman, Chairman.
RANKING COMMITTEE OF THE U. S. N. L. T. A.

Official Ranking, 1915



1. William M. Johnston

Won—
National
Championship

Finalist—
Panama-Pacific

Defeated—
Griffin (2)
Church (2)
Seaver
Washburn
LeRoy
Hackett

C. C. Pell
Watters
Behr
Williams
McLoughlin

Lost To—McLoughlin, Niles, Byford, Williams (2),
T. R. Pell



2. Richard N. Williams, 2d

Won—
Clay Court
Seabright
Newport
Intercollegiate

Semi-Finalist—
National

Defeated—
H. C. Johnston
Mathey
Niles (2)
Church
R. L. Murray
G. Gardner, Jr.
Griffin (2)
W. F. Johnson

Behr
Bull
W. Johnston (2)
McLoughlin
Inman
Hall
Beekman

Lost To—Griffin, McLoughlin (2), W. M. Johnston, and
Longwood Challenge



3. Maurice E. McLoughlin

Won—
Panama-Pacific
Longwood

Finalist—Newport
National

Lost To—Behr, Williams,
W. M. Johnston

Defeated—
C. R. Gardner
Strachan
W. Johnston
Williams (2)
Mahan
Voshell
Behr

Niles (2)
T. R. Pell (2)
W. F. Johnson
Mathey
Beekman
Alexander
Throckmorton



4. Karl H. Behr

Won—
Middle States
Nassau
Westchester

Defeated—
Throckmorton
Voshell
T. R. Pell (3)
Clothier

Hall
Beekman
LeRoy (2)
McLoughlin

Lost To—Williams, W. M. Johnston, McLoughlin, and
Seabright Challenge



5. Theodore Roosevelt Pell

Won—
Old Dominion
Maryland

Finalist—Rockaway
Southampton

Semi-Finalist—National

Lost To—Swayne, Behr (3), Voshell, McLoughlin (2),
Washburn

Defeated—
Hall (2)
Beekman (2)
Inman
V. Ward
Dawson
Griffin

W. Johnston
Whitney
Washburn
Bull
I. Wright
T. C. Bundy

Official Ranking—Continued

6. Nathaniel W. Niles

Finalist—
Longwood

Defeated—
McElroy Watters
W. Johnston H. C. Johnson
LeRoy Griffin
Biddle

Lost To—G. P. Gardner, Jr., Williams (2), McLoughlin
(2), Alexander



7. Clarence J. Griffin

Won—
Tri-State
Dayton

Defeated—
Church Dawson
Williams Fottrell
I. Wright

Lost To—W. M. Johnston (2), Williams (2), T. R. Pell,
Niles



8. Watson M. Washburn

Won—
Metropolitan
Southampton

Defeated—
Man Beekman Caner
V. Ward Inman Hall
LeRoy Alexander T. R. Pell
I. Wright Dawson Church
Biddle

Lost To—Alexander, Church, Long, Strachan, W. F.
Johnson, W. M. Johnston, T. R. Pell



9. George M. Church

Won—
Delaware
Northwestern
Western

Defeated—
Armstrong (2) Byford
Washburn Squair
Mathey Inman
Hayes

Finalist—Clay Court

Lost To—Williams, Griffin, W. M. Johnston (2), Wash-
burn



10. W. Merrill Hall

Won—
Edgemere

Defeated—
Throckmorton (2)
Larned W. F. Johnson
Bull Lovibond
Rosenbaum Man
Whitney

Finalist—Middle States

Lost To—T. R. Pell (2), F. Baggs, Major, Throckmorton,
Clothier, Behr, Washburn, Williams



Official Ranking—Continued

[The men in each class are alphabetically arranged. The playing ability of the men in a class is presumed to be about equal.]

Class 1 (11-20)

JOSEPH J. ARMSTRONG
LEONARD BEEKMAN
CHARLES M. BULL, JR.
HEATH T. BYFORD
WALLACE F. JOHNSON

ROBERT LEROY
DEAN MATHEY
HAROLD A. THROCKMORTON
S. HOWARD VOSHELL
IRVING C. WRIGHT

Class 2 (21-30)

CRAIG BIDDLE
WARD DAWSON
W. T. HAYES
FRED C. INMAN
ALRICK H. MAN, JR.

WILLIAM S. McELROY
CLARENCE C. PELL
R. C. SEAVER
VANDERBILT B. WARD
DOUGLAS WATTEES

Class 3 (31-40)

G. COLKET CANER
ALFRED S. DABNEY, JR.
F. T. HUNTER
C. L. JOHNSTON, JR.
E. P. LARNED

ARTHUR M. LOVIBOND
CEDRIC A. MAJOR
WILLIAM RAND, 3RD
WILLIAM ROSENBAUM
CARLETON Y. SMITH

Class 4 (41-50)

ABRAHAM BASSFORD, JR.
J. G. CASTLE
FRANCIS W. COLE
G. A. L. DIONNE
CHARLES S. GARLAND

LOUIS GRAVES
FRED H. HARRIS
KING SMITH
SEIFORDE STELLWAGEN
GEORGE W. WIGHTMAN

Class 5 (51-60)

FRED C. BAGGS
RALPH H. BURDICK
E. V. CARTER, JR.
T. MCK. CUMMINS
ALFRED D. HAMMETT

A. J. LINDAUER
WALTER L. PATE
HUGH TALLANT
NAT THORNTON
JERRY WEBER

Official Ranking—Continued**Class 6 (61-70)**

J. B. ADOUE, JR.	HENRY S. PARKER
CHARLES CHAMBERS	STANLEY W. PEARSON
A. H. COFFEY	N. W. SWAYNE
WYLIE C. GRANT	SIDNEY THAYER, JR.
ALBERT L. GREEN, JR.	W. T. TILDEN, JR.

Class 7 (71-80)

RALPH L. BAGGS	BENJAMIN M. PHILLIPS
N. A. FERGUSON	J. H. STEINKAMPF
R. L. JAMES	JOHN G. THOMAS
A. M. KIDDER	A. J. VEYSEY
D. W. LLOYD	W. HALSEY WOOD

Class 8 (81-90)

WALTER S. ANDERSON	H. C. GIFFORD
FENIMORE CADY	INGO F. HARTMAN
A. S. CRAGIN	M. G. KETCHUM
LAURENCE CURTIS, 2ND	GEORGE KING
FREDK. T. FRELINGHUYSEN	EDMUND W. PEASLEE

Class 9 (91-100)

ANDREW H. ALLEN	ROBERT B. McCLAVE
F. E. BASTIAN	WALTER B. NEWELL
WILLIAM MITCHELL BLAIR	A. J. OSTENDORF
W. H. FORSTER	PHILIP ROBERTS
A. WARE MERRIAM	PAUL L. TREANOR

[Not ranked on account of insufficient data.]

J. W. ADAMS, JR.	G. P. GARDNER, JR.	H. A. MACKINNEY
F. B. ALEXANDER	B. M. GRANT	LYLE E. MAHAN
HAROLD L. BEYER	H. W. GUERNSEY	R. LINDLEY MURRAY
THOMAS C. BUNDY	HAROLD H. HACKETT	H. A. PLUMMER
JOHN S. CANNON	RICHARD HARTE	B. S. PRENTICE
WM. J. CLOTHIER	ROLAND M. HOERR	G. CARLTON SHAFER
F. C. COLSTON	R. A. HOLDEN, JR.	ALEXANDER SQUAIR
R. N. DANA	WILLIAM L. HORRELL	RICHARD STEVENS
WILLIS DAVIS	H. C. JOHNSON	JOHN STRACHAN
C. B. DOYLE	J. D. E. JONES	F. J. SULLOWAY
LINDSAY DUNHAM	HARRY A. KOCH	DIX TEACHENOR
ROWLAND EVANS	BERNARD C. LAW	A. D. THAYER, JR.
ELIA F. FOTRELL	C. J. LOCKHORN	E. H. WHITNEY

Official Ranking—Continued**DOUBLES****1. W. M. Johnston and C. J. Griffin**

Won—

National
Championship
Pacific Coast
Prelim. Doubles
Newport
Southampton

Lost—None

Defeated—

Herd & Dawson
Browne & Wayne
Williams & Washburn (3)
Church & Mathey
Hayes & Burdick
LeRoy & Bull
Wright & W. F. Johnson
Little & Alexander
Pell & Prentice
Church & Hall
McLoughlin & Bundy

2. M. E. McLoughlin and T. C. Bundy

Defeated—

Church & Mathey

Lost To—

Johnston & Griffin
Behr & Pell

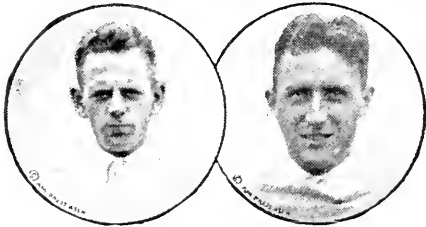
3. G. M. Church and Dean Mathey

Won—

Clay Court
Northwestern

Defeated—

Sivard & Ward
Williams & Washburn
Adams & Armstrong

Lost To—Johnston & Strachan, McLoughlin & Bundy, Johnston & Griffin

4. R. N. Williams, 2d, and W. M. Washburn

Won—

Longwood

Defeated—

Niles & H. C. Johnson (2)
Niles & Gardner
Hackett & Pell
Wright & W. F. Johnson
Pell & Inman

Finalists—
Clay Court
Newport

Lost To—Church & Mathey, Curtis & Rohls,
Johnston & Strachan, Johnston & Griffin (3)

Official Ranking—Continued

DOUBLES

5. W. T. Hayes and R. H. Burdick

Won—
Chicago City
Chicago Beach
Western

Defeated—
Green & Jerry Weber (2)
Gifford & Ketchum (2)
Byford & Squair (2)
Grant & Thornton

Finalist—Illinois State

Lost To—Byford & Squair, Johnston & Griffin

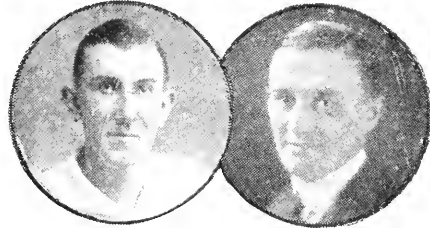

6. I. C. Wright and W. F. Johnson

Finalists—Longwood

Defeated—
Larned & Inman
Caner & Bundy

Lost To—Williams & Griffin
Washburn, Johnston &



7. T. R. Pell and B. S. Prentice

Finalists—Delaware

Defeated—
Clothier & Larned
Larned & Inman
Dabney & Caner
Man & C. L. Johnston
Caner & Rand
Washburn & Whitney

Lost To—Niles & Dabney, Armstrong & W. F. Johnson, Larned & Inman, Beekman & Mahan, Johnston & Griffin



8. H. H. Hackett and W. M. Hall

Won—
Metropolitan

Defeated—
Man & Major
Lovibond & Steinkamp
Mahan & Watson
Mahan & Graves

Lost To—Man & Major, Little & LeRoy



Official Ranking—Continued**DOUBLES****9. F. C. Baggs and S. H. Voshell**

Defeated—
 Armstrong & Caner
 Larned & Inman (2)
 Prentice & Watson

Lost To—
 K. Smith & C. Cragin
 V. Ward & A. Behr
 Man & Major
 Clothier & Dabney
 Little & LeRoy
 Beekman & Ward

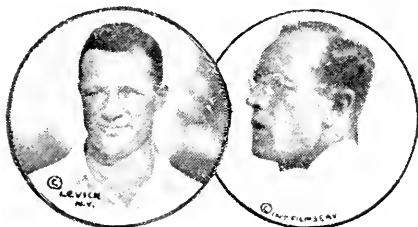
10. E. P. Larned and F. C. Inman

Won—
 Westchester

Lost To—Baggs &
 Voshell (2)

Defeated—
 Man & Major
 Beekman & Throckmorton
 Pell & Prentice
 Little & LeRoy
 Pate & Johnston

[The teams in each class are alphabetically arranged. The playing ability of the teams in a class is presumed to be about equal.]

Class 1 (11-20)

L. BEEKMAN and L. E. MAHAN
 C. M. BULL, JR., and C. F. WATSON, JR.
 H. T. BYFORD and A. SQUAIR
 H. C. GIFFORD and M. G. KETCHUM
 B. M. GRANT and NAT THORNTON
 A. L. GREEN, JR., and JERRY WEBER
 C. D. JONES and R. HOERR
 W. S. McELLROY and C. S. GARLAND
 A. H. MAN, JR., and C. A. MAJOR
 H. A. THROCKMORTON and L. DUNHAM

Official Women's Ranking, 1915

[For the third time in the history of lawn tennis in the United States women players were ranked in 1915 by a women's sub-committee, consisting of Mrs. William H. Pouch, chairman; Mrs. Benjamin F. Briggs and Mrs. Thomas C. Bundy, who worked in conjunction with the ranking committee of the United States National Lawn Tennis Association.]

1. Miss Molla Bjurstedt

Won—		Lost To—	
National Indoor	Middle States	Mrs. Wightman	Defeated—
Metropolitan	Clay Court	Mrs. McLean	Mrs. Wightman (3)
Pelham Invitation	Nyack	Miss Myers	Mrs. McLean (3)
West Side Club	Tri-State		Mrs. Barger-Wallach
Nat. Championship	Dayton		
Crescent A.C. Inv.	Longwood Inv.		

2. Mrs. George Wightman

Won—	Lost To—	Defeated—	
Rockaway	Miss Bjurstedt (3)	Miss Bjurstedt	Miss Baker
Pacific Coast		Mrs. McLean	Miss Wales
		Mrs. Barger-Wallach	Miss Eleanora Sears
		Miss Myers	Miss Cassel

3. Mrs. Marshall McLean

Won—	Lost To—	Defeated—	
Pennsylvania	Miss Bjurstedt (3)	Miss Bjurstedt	Miss Cassel (2)
Thousand Islands	Mrs. Wightman	Mrs. Barger-Wallach	Miss Eleanora Sears
New Jersey		Miss Wagner	

4. Miss Florence Sutton

Won—		Lost To—	Defeated—
Coronado Beach	Ojai Valley	Miss Bundy	Mrs. Widdowson
Long Beach		Miss Browne	

5. Mrs. Barger-Wallach

Won—	Lost To—	Defeated—	
Palm Beach	Miss Bjurstedt	Miss Wagner	Miss Rotch
	Mrs. Wightman	Miss Cassel	Miss Wildey
	Mrs. McLean	Mrs. Beard	
	Miss Wagner		
	Mrs. Beard		
	Miss Cassel		

6. Miss Marie Wagner

Won—		Lost To—	Defeated—
East. New York	Montclair	Miss Bjurstedt	Mrs. Barger-Wallach
Amackassin	Bedford Park	Mrs. McLean	Miss Cassel
Long Island		Mrs. Barger-Wallach	
		Miss Wildey	

Official Women's Ranking—Continued

7. Miss Anita Myers

Won—	Lost To—	Defeated—	
Golden Gate Park	Miss Baker	Miss Bjurstedt	Miss Wales
Panama-Pacific	Mrs. Wightman	Mrs. Niemeyer	Miss Baker
Bay Counties			
Alameda County			

8. Miss Sara Livingstone

Won—	Lost—	Defeated—	
Seattle City	Washington State	Miss Fording	Mrs. Northrup
Seattle Club	Pacific Northwest	Miss McDonald	
Oregon State	None		

9. Miss Clare Cassel

Won—	Lost To—	Defeated—	
Morristown Inv.	Miss Bjurstedt (3)	Mrs. Barger-Wallach	Miss McAteer
	Mrs. McLean (2)	Miss Sheldon	Miss Kissel
	Mrs. Wightman	Mrs. Schmitz	
	Miss Wagner		
	Miss Sheafe		
	Miss Lindley		

10. Miss Eleanora Sears

Won—	Lost To—	Defeated—	
Virginia Hot Springs	Miss Bjurstedt (2)	Miss Sheafe	Mrs. Le Roy
	Mrs. Wightman	Miss Fenno	Miss Cunningham
	Mrs. McLean	Mrs. Cabot	
	Miss Evelyn Sears		

[The players in each class are alphabetically arranged.]

Class 1 (11-20)

MRS. CHARLES N. BEARD	MRS. H. A. NIEMEYER
MRS. HARRY BICKLE	MISS EDITH ROTCH
MISS MARTHA GUTHRIE	MISS ANN SHEAFE
MISS EDITH HANDY	MISS MARY K. VOORHEES
MISS CARRIE B. NEELY	MRS. GLADYS WIDDOWSON

Class 2 (21-30)

MISS FLORENCE BALLIN	MISS IRVING MURPHY
MISS INA KISSEL	MISS JANE ROWSON
MRS. ROBERT LE ROY	MISS FLORENCE SHELDON
MISS ELEANOR LINDLEY	MISS MARIAN VANDERHOEF
MISS MAYME McDONALD	MRS. W. W. YAGER

[Not ranked on account of insufficient data.]

MRS. B. F. BRIGGS	MRS. G. L. CHAPMAN	MRS. WM. H. POUCH
MISS MARY BROWNE	MRS. STEWART GREEN	MISS EVELYN SEARS
MRS. B. O. BRUCE	MRS. A. G. MILES	MISS EDNA WILDEY
MRS. T. C. BUNDY	MISS E. H. MOORE	MRS. L. R. WILLIAMS

Ranking of First Ten Players Since 1885

1885—1. R. D. Sears; 2. J. Dwight; 3. W. V. R. Berry; 4. G. M. Brinley; 5. J. S. Clark; 6. A. Moffat; 7. R. L. Beekman; 8. H. A. Taylor; 9. F. S. Mansfield; 10. W. P. Knapp.

1886—1. R. D. Sears; 2. J. Dwight; 3. R. L. Beekman; 4. H. A. Taylor; 5. J. S. Clark; 6. H. W. Slocum; 7. G. M. Brinley; 8. F. S. Mansfield; 9. A. Moffat; 10. J. S. Conover.

1887—1. R. D. Sears; 2. H. W. Slocum; 3. R. L. Beekman; 4. H. A. Taylor; 5. J. S. Clark; 6. F. S. Mansfield; 7. P. S. Sears; 8. G. M. Brinley; 9. E. P. MacMullen; 10. Q. A. Shaw, Jr.

1888—1. H. W. Slocum; 2. H. A. Taylor; 3. J. Dwight; 4. J. S. Clark; 5. C. A. Chase; 6. P. S. Sears; 7. E. P. MacMullen; 8. O. S. Campbell; 9. R. L. Beekman; 10. F. S. Mansfield.

1889—1. H. W. Slocum; 2. Q. A. Shaw, Jr.; 3. O. S. Campbell; 4. H. A. Taylor; 5. C. A. Chase; 6. J. S. Clark; 7. W. P. Knapp; 8. R. P. Huntington, Jr.; 9. P. S. Sears; 10. F. S. Mansfield.

1890—1. O. S. Campbell; 2. R. P. Huntington, Jr.; 3. W. P. Knapp; 4. H. W. Slocum; 5. F. H. Hovey; 6. C. Hobart; 7. P. S. Sears; 8. H. A. Taylor; 9. C. A. Chase; 10. V. G. Hall.

1891—1. O. S. Campbell; 2. C. Hobart; 3. R. P. Huntington, Jr.; 4. F. H. Hovey; 5. E. L. Hall; 6. V. G. Hall; 7. P. S. Sears; 8. S. T. Chase; 9. C. T. Lee; 10. M. D. Smith.

1892—1. O. S. Campbell; 2. E. L. Hall; 3. W. P. Knapp; 4. C. Hobart; 5. F. H. Hovey; 6. W. A. Larned; 7. M. G. Chace; 8. R. D. Wrenn; 9. R. Stevens; 10. C. P. Hubbard.

1893—1. R. D. Wrenn; 2. C. Hobart; 3. F. H. Hovey; 4. M. G. Chace; 5. W. A. Larned; 6. E. L. Hall; 7. R. Stevens; 8. A. E. Foote; 9. John Howland; 10. C. R. Budlong.

1894—1. R. D. Wrenn; 2. W. A. Larned; 3. M. F. Goodbody; 4. F. H. Hovey; 5. M. G. Chace; 6. C. Hobart; 7. R. Stevens; 8. C. R. Budlong; 9. A. E. Foote; 10. W. G. Parker.

1895—1. F. H. Hovey; 2. W. A. Larned; 3. M. G. Chace; 4. John Howland; 5. R. D. Wrenn; 6. C. B. Neel; 7. C. Hobart; 8. R. Stevens; 9. A. E. Foote; 10. C. R. Budlong.

1896—1. R. D. Wrenn; 2. W. A. Larned; 3. C. B. Neel; 4. F. H. Hovey; 5. E. P. Fischer; 6. G. L. Wrenn, Jr.; 7. R. Stevens; 8. M. D. Whitman; 9. L. E. Ware; 10. G. P. Sheldon, Jr.

1897—1. R. D. Wrenn; 2. W. A. Larned; 3. W. V. Eaves; 4. H. A. Nesbit; 5. H. S. Mahony; 6. G. L. Wrenn, Jr.; 7. M. D. Whitman; 8. Kriegh Collins; 9. E. P. Fischer; 10. W. S. Bond.

1898—1. M. D. Whitman; 2. L. E. Ware; 3. W. S. Bond; 4. D. F. Davis; 5. C. R. Budlong; 6. E. P. Fischer; 7. G. L. Wrenn, Jr.; 8. R. Stevens; 9. S. C. Millett; 10. G. K. Belden.

1899—1. M. D. Whitman; 2. D. F. Davis; 3. W. A. Larned; 4. J. P. Paret; 5. Kriegh Collins; 6. G. L. Wrenn, Jr.; 7. Leo Ware; 8. Beals C. Wright; 9. Holcombe Ward; 10. R. P. Huntington, Jr.

1900—1. M. D. Whitman; 2. D. F. Davis; 3. W. A. Larned; 4. Beals C. Wright; 5. Kriegh Collins; 6. G. L. Wrenn, Jr.; 7. Holcombe Ward; 8. L. E. Ware; 9. J. A. Allen; 10. R. D. Little.

1901—1. W. A. Larned; 2. Beals C. Wright; 3. D. F. Davis; 4. L. E. Ware; 5. C. Hobart; 6. R. D. Little; 7. H. Ward; 8. Kriegh Collins; 9. E. P. Fischer; 10. W. J. Clothier.

1902—1. W. A. Larned; 2. M. D. Whitman; 3. Beals C. Wright; 4. Holcombe Ward; 5. W. J. Clothier; 6. L. E. Ware; 7. R. D. Little; 8. H. H. Hackett; 9. Clarence Hobart; 10. Kriegh Collins.

1903—1. W. A. Larned; 2. Holcombe Ward; 3. W. J. Clothier; 4. Beals C. Wright; 5. Kriegh Collins; 6. E. P. Larned; 7. H. F. Allen; 8. E. W. Leonard; 9. R. H. Carleton; 10. Kenneth Horton.

1904—1. Holcombe Ward; 2. W. J. Clothier; 3. W. A. Larned; 4. Beals C. Wright; 5. Kriegh Collins; 6. R. D. Little; 7. F. B. Alexander; 8. R. Stevens; 9. A. E. Bell; 10. E. W. Leonard.

1905—1. B. C. Wright; 2. Holcombe Ward; 3. W. A. Larned; 4. W. J. Clothier; 5. Frederick B. Alexander; 6. Clarence Hobart; 7. Richard Stevens; 8. Kriegh Collins; 9. R. D. Little; 10. F. G. Anderson.

1906—1. W. J. Clothier; 2. W. A. Larned; 3. B. C. Wright; 4. F. B. Alexander; 5. K. H. Behr; 6. R. D. Little; 7. H. H. Hackett; 8. F. G. Anderson; 9. E. B. Dewhurst; 10. I. C. Wright.

1907—1. W. A. Larned; 2. B. C. Wright; 3. Karl H. Behr; 4. R. D. Little; 5. Robert LeRoy; 6. Clarence Hobart; 7. E. P. Larned; 8. R. C. Seaver; 9. Irving C. Wright; 10. F. C. Colston.

1908—1. W. A. Larned; 2. B. C. Wright; 3. F. B. Alexander; 4. W. J. Clothier; 5. R. D. Little; 6. Robert LeRoy; 7. Nat Emerson; 8. N. W. Niles; 9. W. F. Johnson; 10. R. H. Palmer.

1909—1. W. A. Larned; 2. W. J. Clothier; 3. W. F. Johnson; 4. N. W. Niles; 5. R. D. Little; 6. M. E. McLoughlin; 7. M. H. Long; 8. Karl H. Behr; 9. E. P. Larned; 10. Robert LeRoy.

1910—1. W. A. Larned; 2. T. C. Bundy; 3. B. C. Wright; 4. M. E. McLoughlin; 5. M. H. Long; 6. N. W. Niles; 7. G. F. Touchard; 8. T. R. Pell; 9. F. C. Colston; 10. C. R. Gardner.

1911—1. W. A. Larned; 2. M. E. McLoughlin; 3. T. C. Bundy; 4. G. F. Touchard; 5. M. H. Long; 6. N. W. Niles; 7. T. R. Pell; 8. R. D. Little; 9. K. H. Behr; 10. W. M. Hall.

1912—1. M. E. McLoughlin; 2. R. Norris Williams, 2nd; 3. Wallace F. Johnson; 4. W. J. Clothier; 5. N. W. Niles; 6. T. C. Bundy; 7. K. H. Behr; 8. R. D. Little; 9. C. R. Gardner; 10. G. F. Touchard.

1913—1. M. E. McLoughlin; 2. R. Norris Williams, 2nd; 3. W. J. Clothier; 4. W. M. Johnston; 5. T. R. Pell; 6. N. W. Niles; 7. W. F. Johnson; 8. G. F. Touchard; 9. G. P. Gardner, Jr.; 10. J. R. Strachan.

1914—1. M. E. McLoughlin; 2. R. Norris Williams, 2nd; 3. Karl H. Behr; 4. R. L. Murray; 5. W. J. Clothier; 6. W. M. Johnston; 7. G. M. Church; 8. Fred B. Alexander; 9. W. M. Washburn; 10. E. F. Fottrell.

1915—1. W. M. Johnston; 2. R. Norris Williams, 2nd; 3. M. E. McLoughlin; 4. Karl H. Behr; 5. T. R. Pell; 6. N. W. Niles; 7. C. J. Griffin; 8. W. M. Washburn; 9. G. M. Church; 10. W. Merrill Hall.



1, Stephan; 2, Watters; 3, Haerberle; 4, Godfrey; 5, Randolph; 6, Sperry; 7, Wood; 8, Granat.
UNITED STATES NAVAL ACADEMY, ANNAPOLIS, MD.

International Matches for Davis Cup SINGLES.

YEAR	WINNERS.	OPPONENTS.
1900	M. D. Whitman, United States..... D. F. Davis, United States..... D. F. Davis, United States..... M. D. Whitman, United States.....	A. W. Gore, British Isles. E. D. Black, British Isles. A. W. Gore, British Isles. E. D. Black, British Isles.
1901	No Matches.	
1902	R. F. Doherty, British Isles M. D. Whitman, United States..... W. A. Larned, United States... .. M. D. Whitman, United States.....	W. A. Larned, United States. Dr. J. Pim, British Isles. Dr. J. Pim, British Isles. R. F. Doherty, British Isles.
1903	H. L. Doherty, British Isles..... W. A. Larned, United States..... H. L. Doherty, British Isles..... R. F. Doherty, British Isles.....	R. D. Wrenn, United States. R. F. Doherty, British Isles (by def.) W. A. Larned, United States. R. D. Wrenn, United States.
1904	Belgium vs. France (Final)— M. Decugis, France..... P. de Borman, Belgium..... W. Lemaire, Belgium..... W. Lemaire, Belgium..... British Isles vs. Belgium (Challenge) H. L. Doherty, British Isles..... H. L. Doherty, British Isles..... F. L. Riseley, British Isles..... F. L. Riseley, British Isles.....	P. de Borman, Belgium P. Aymé, France. M. Decugis, France. P. Aymé, France. — P. de Borman, Belgium. W. Lemaire, Belgium. P. de Borman, Belgium. W. Lemaire, Belgium.
1905	United States vs. France (Preliminary)— H. Ward, United States..... W. J. Clothier, United States..... H. Ward, United States..... W. J. Clothier, United States..... Australasia vs. Austria (Preliminary)— N. E. Brookes, Australasia..... N. E. Brookes, Australasia..... A. F. Wilding, Australasia..... A. F. Wilding, Australasia..... United States vs. Australasia (Final)— W. A. Larned, United States..... B. C. Wright, United States..... W. A. Larned, United States..... B. C. Wright, United States..... British Isles vs. United States (Challenge)— H. L. Doherty, British Isles S. H. Smith, British Isles..... H. L. Doherty, British Isles..... S. H. Smith, British Isles.....	ary)— M. Germot, France. M. Decugis, France. M. Decugis, France. M. Germot, France. ary)— R. Kinzl, Austria. C. von Wesseley, Austria. R. Kinzl, Austria. C. von Wesseley, Austria. nal)— N. E. Brookes, Australasia. A. F. Wilding, Australasia. A. F. Wilding, Australasia. N. E. Brookes, Australasia. lenge)— H. Ward, United States. W. A. Larned, United States. W. A. Larned, United States. W. J. Clothier, United States.
1906	United States vs. Australasia (Preliminary)— H. Ward, United States..... A. F. Wilding, Australasia..... R. D. Little, United States..... A. F. Wilding, Australasia..... British Isles vs. United States (Challenge)— S. H. Smith, British Isles..... H. L. Doherty, British Isles..... S. H. Smith, British Isles..... H. L. Doherty, British Isles.....	liminary)— L. O. S. Poidevin, Australasia. R. D. Little, United States. L. O. S. Poidevin, Australasia. H. Ward, United States. lenge)— R. D. Little, United States. H. Ward, United States. H. Ward, United States. R. D. Little, United States.

International Matches for Davis Cup

SINGLES—Continued.

YEAR	WINNERS.	OPPONENTS.
1907	United States vs. Australasia (Pre	liminary)—
	N. E. Brookes, Australasia.....	B. C. Wright, United States.
	A. F. Wilding, Australasia.....	K. H. Behr, United States.
	N. E. Brookes, Australasia.....	K. H. Behr, United States.
	B. C. Wright, United States.....	A. F. Wilding, Australasia.
	Australasia vs. British Isles (Chal	lenge)—
N. E. Brookes, Australasia.....	A. W. Gore, British Isles.	
A. F. Wilding, Australasia.....	H. R. Barrett, British Isles.	
N. E. Brookes, Australasia.....	H. R. Barrett, British Isles.	
A. W. Gore, British Isles.....	A. F. Wilding, Australasia.	
1908	United States vs. British Isles (Pre	liminary)—
	W. A. Larned, United States.....	J. C. Parke, British Isles.
	M. J. G. Ritchie, British Isles.....	B. C. Wright, United States.
	W. A. Larned, United States.....	M. J. G. Ritchie, British Isles.
	Australasia vs. United States (Chal	lenge)—
	N. E. Brookes, Australasia.....	F. B. Alexander, United States.
B. C. Wright, United States.....	A. F. Wilding, Australasia.	
B. C. Wright, United States.....	N. E. Brookes, Australasia.	
A. F. Wilding, Australasia.....	F. B. Alexander, United States.	
1909	United States vs. British Isles (Fi	nal)—
	W. A. Larned, United States.....	C. P. Dixon, British Isles.
	W. J. Clothier, United States.....	J. C. Parke, British Isles.
	W. A. Larned, United States.....	J. C. Parke, British Isles.
	W. J. Clothier, United States.....	C. P. Dixon, British Isles.
	Australasia vs. United States (Chal	lenge)—
N. E. Brookes, Australasia.....	M. E. McLoughlin, United States.	
A. F. Wilding, Australasia.....	M. H. Long, United States.	
A. F. Wilding, Australasia.....	M. E. McLoughlin, United States.	
N. E. Brookes, Australasia.....	M. H. Long, United States.	
1910	No Matches.	
1911	United States vs. British Isles (Fi	nal)—
	W. A. Larned, United States.....	C. P. Dixon, British Isles.
	M. E. McLoughlin, United States....	A. H. Lowe, British Isles.
	W. A. Larned, United States.....	A. H. Lowe, British Isles.
	M. E. McLoughlin, United States....	C. P. Dixon, British Isles.
	United States vs. Australasia (Chal	lenge)—
N. E. Brookes, Australasia.....	B. C. Wright, United States.	
R. W. Heath, Australasia.....	W. A. Larned, United States.	
N. E. Brookes, Australasia.....	M. E. McLoughlin, United States.	
R. W. Heath, Australasia.....	B. C. Wright, United States (by def.)	
1912	British Isles vs. France (Prelimin	ary)—
	C. P. Dixon, British Isles.....	M. Decugis, France.
	C. P. Dixon, British Isles.....	A. H. Gobert, France.
	A. W. Gore, British Isles.....	M. Decugis, France.
	A. H. Gobert, France.....	A. W. Gore, British Isles.
	British Isles vs. Australasia (Chal	lenge)
J. C. Parke, British Isles.....	N. E. Brookes, Australasia.	
C. P. Dixon, British Isles.....	R. W. Heath, Australasia.	
N. E. Brookes, Australasia.....	C. P. Dixon, British Isles.	
J. C. Parke, British Isles.....	R. W. Heath, Australasia.	

International Matches for Davis Cup

SINGLES—Continued.

YEAR	WINNERS.	OPPONENTS.
1913	United States vs. Australasia (Preliminary)	
	M. E. McLoughlin, United States....	Horace Rice, Australasia.
	M. E. McLoughlin, United States....	S. N. Doust, Australasia.
	R. N. Williams, 2d, United States....	S. N. Doust, Australasia.
	R. N. Williams, 2d, United States....	Horace Rice, Australasia.
	Canada vs. South Africa (Preliminary)—	
	R. B. Powell, Canada.....	R. F. Le Sueur, So. Africa.
	R. B. Powell, Canada.....	V. R. Gauntlett, S. Africa (unplayed)
	V. R. Gauntlett, So. Africa.....	B. P. Schwengers, Canada.
	B. P. Schwengers, Canada.....	R. F. Le Sueur, So. Africa.
	France vs. Germany (Preliminary)—	
	O. Kreuzer, Germany.....	A. H. Gobert, France,
	O. Kreuzer, Germany.....	M. Decugis, France (retired).
	M. Decugis, France.....	F. W. Rahe, Germany.
	F. W. Rahe, Germany.....	A. H. Gobert, France.
	United States vs. Germany (Semi-Final)—	
	M. E. McLoughlin, United States....	O. Froitzheim, Germany.
	W. F. Johnson, United States.....	O. Kreuzer, Germany.
	R. N. Williams, 2d, United States....	O. Kreuzer, Germany.
	R. N. Williams, 2d, United States....	O. Froitzheim, Germany.
	Canada vs. Belgium (Semi-Final)—	
	R. B. Powell, Canada.....	P. de Borman, Belgium.
	R. B. Powell, Canada.....	A. G. Watson, Belgium (unplayed)
B. P. Schwengers, Canada.....	A. G. Watson, Belgium.	
B. P. Schwengers, Canada.....	P. de Borman, Belgium.	
United States vs. Canada (Final)—		
M. E. McLoughlin, United States....	R. B. Powell, Canada.	
R. N. Williams, 2d, United States....	B. P. Schwengers, Canada.	
M. E. McLoughlin, United States....	B. P. Schwengers, Canada (unplayed)	
R. N. Williams, 2d, United States....	R. B. Powell, Canada (unplayed)	
United States vs. British Isles (Challenge)—		
J. C. Parke, British Isles.....	M. E. McLoughlin, United States.	
M. E. McLoughlin, United States....	C. P. Dixon, British Isles.	
R. N. Williams, 2d, United States....	C. P. Dixon, British Isles.	
J. C. Parke, British Isles.....	R. N. Williams, 2d, United States.	
1914	British Isles vs. Belgium (Preliminary)—	
	T. M. Mavrogordato, British Isles....	P. de Borman, Belgium.
	J. C. Parke, British Isles.....	A. G. Watson, Belgium.
	J. C. Parke, British Isles.....	P. de Borman, Belgium.
	T. M. Mavrogordato, British Isles....	A. G. Watson, Belgium.
	Australasia vs. Canada (Preliminary)—	
	N. E. Brookes, Australasia.....	B. P. Schwengers, Canada.
	A. F. Wilding, Australasia.....	R. B. Powell, Canada.
	A. F. Wilding, Australasia.....	B. P. Schwengers, Canada.
	N. E. Brookes, Australasia.....	R. B. Powell, Canada.
	British Isles vs. France (Semi-Final)—	
	T. M. Mavrogordato, British Isles....	M. Germot, France.
	J. C. Parke, British Isles.....	M. Decugis, France.
T. M. Mavrogordato, British Isles....	M. Decugis, France.	
J. C. Parke, British Isles.....	M. Germot, France.	

International Matches for Davis Cup

SINGLES—Continued.

YEAR	WINNERS.	OPPONENT.
1914	Australasia vs. Germany (Semi-Final)— A. F. Wilding, Australasia..... N. E. Brookes, Australasia..... A. F. Wilding, Australasia..... N. E. Brookes, Australasia.....	O. Kreuzer, Germany. O. Froitzheim, Germany. O. Froitzheim, Germany. O. Kreuzer, Germany.
	Australasia vs. British Isles (Final)— A. F. Wilding, Australasia..... N. E. Brookes, Australasia.....	A. H. Lowe, British Isles. J. C. Parke, British Isles.
	Australasia vs. United States (Challenge)— A. F. Wilding, Australasia..... M. E. McLoughlin, United States.... N. E. Brookes, Australasia..... M. E. McLoughlin, United States....	R. N. Williams, 2d, United States. N. E. Brookes, Australasia. R. N. Williams, 2d, United States. A. F. Wilding, Australasia.
1915	No Matches.	

International Matches for Davis Cup

DOUBLES.

YEAR	WINNERS.	OPPONENTS.
1900	H. Ward..... } D. F. Davis..... } United States	E. D. Black..... } H. R. Barrett..... } British Isles
1901	No Matches.	
1902	R. F. Doherty..... } H. L. Doherty..... } British Isles	H. Ward..... } D. F. Davis..... } United States
1903	H. L. Doherty..... } R. F. Doherty..... } British Isles	R. D. Wrenn..... } G. L. Wrenn..... } United States
1904	Belgium vs. France (Final)— M. Decugis..... } P. Aymé..... } France	W. Lemaire..... } P. de Borman..... } Belgium
	British Isles vs. Belgium (Challenge)— R. F. Doherty..... } H. L. Doherty..... } British Isles	W. Lemaire..... } P. de Borman..... } Belgium
1905	United States vs. France (Preliminary)— H. Ward..... } B. C. Wright..... } United States	M. Germot..... } M. Decugis..... } France
	Australasia vs. Austria (Preliminary)— N. E. Brookes..... } A. W. Dunlop..... } Australasia	R. Kinzl..... } C. von Wesseley..... } Austria
	United States vs. Australasia (Final)— H. Ward..... } B. C. Wright..... } United States	N. E. Brookes..... } A. W. Dunlop..... } Australasia
	British Isles vs. United States (Challenge)— H. L. Doherty..... } R. F. Doherty..... } British Isles	H. Ward..... } B. C. Wright..... } United States
1906	United States vs. Australasia (Preliminary)— H. Ward..... } R. D. Little..... } United States	A. F. Wilding..... } L. O. S. Poidevin..... } Australasia
	British Isles vs. United States (Challenge)— H. L. Doherty..... } R. F. Doherty..... } British Isles	H. Ward..... } R. D. Little..... } United States
1907	United States vs. Australasia (Preliminary)— B. C. Wright..... } K. H. Behr..... } United States	N. E. Brookes..... } A. F. Wilding..... } Australasia
	Australasia vs. British Isles (Challenge)— A. W. Gore..... } H. R. Barrett..... } British Isles	N. E. Brookes..... } A. F. Wilding..... } Australasia
1908	United States vs. British Isles (Preliminary) H. H. Hackett..... } F. B. Alexander..... } United States	M. J. G. Ritchie..... } J. C. Parke..... } British Isles
	Australasia vs. United States (Challenge)— N. E. Brookes..... } A. F. Wilding..... } Australasia	F. B. Alexander..... } B. C. Wright..... } United States
1909	United States vs. British Isles (Final)— H. H. Hackett..... } R. D. Little..... } United States	J. C. Parke..... } W. C. Crawley..... } British Isles
	Australasia vs. United States (Challenge)— N. E. Brookes..... } A. F. Wilding..... } Australasia	M. E. McLoughlin..... } M. H. Long..... } United States
1910	No Matches.	

International Matches for Davis Cup

DOUBLES—Continued.

YEAR	WINNERS.	OPPONENTS.
1911	United States vs. British Isles (Final)— A. E. Beamish..... } British Isles C. P. Dixon..... }	nal)— T. C. Bundy..... } United States R. D. Little..... }
	Australasia vs. United States (Challenge)— N. E. Brookes..... } Australasia A. W. Dunlop..... }	B. C. Wright..... } United States M. E. McLoughlin.. }
1912	British Isles vs. France (Preliminary)— C. P. Dixon..... } British Isles H. Roper Barrett.... }	A. H. Gobert..... } France W. H. Laurentz..... }
	Australasia vs. British Isles (Challenge)— N. E. Brookes..... } Australasia A. W. Dunlop..... }	J. C. Parke..... } British Isles A. E. Beamish..... }
1913	United States vs. Australasia (Preliminary)— A. B. Jones..... } Australasia S. N. Doust..... }	H. H. Hackett..... } United States M. E. McLoughlin.. }
	Canada vs. South Africa (Preliminary)— R. B. Powell..... } Canada B. P. Schwengers..... }	V. R. Gauntlett..... } South Africa R. F. Le Sueur..... }
	France vs. Germany (Preliminary)— H. Kleinschroth..... } Germany F. W. Rahe..... }	M. Decugis..... } France M. Germot..... }
	United States vs. Germany (Semi-Final)— H. H. Hackett..... } United States M. E. McLoughlin.. }	H. Kleinschroth..... } Germany F. W. Rahe..... }
	Canada vs. Belgium (Semi-Final)— R. B. Powell..... } Canada B. P. Schwengers..... }	A. G. Watson..... } Belgium W. H. Duvivier..... }
	United States vs. Canada (Final)— H. H. Hackett..... } United States M. E. McLoughlin.. }	R. B. Powell..... } Canada B. P. Schwengers..... }
	United States vs. British Isles (Challenge)— H. H. Hackett..... } United States M. E. McLoughlin.. }	C. P. Dixon..... } British Isles H. Roper Barrett.... }
1914	British Isles vs. Belgium (Preliminary)— H. Roper Barrett.... } British Isles T. M. Mavrogordato. }	W. H. Duvivier..... } Belgium A. G. Watson..... }
	Australasia vs. Canada (Preliminary)— N. E. Brookes..... } Australasia A. F. Wilding..... }	B. P. Schwengers..... } Canada R. B. Powell..... }
	British Isles vs. France (Semi-Final)— M. Decugis..... } France M. Germot..... }	H. Roper Barrett.... } British Isles T. M. Mavrogordato. }
	Australasia vs. Germany (Semi-Final)— N. E. Brookes..... } Australasia A. F. Wilding..... }	O. Froitzheim..... } Germany O. Kreuzer..... }
	Australasia vs. British Isles (Final)— N. E. Brookes..... } Australasia A. F. Wilding..... }	J. C. Parke..... } British Isles T. M. Mavrogordato. }
	Australasia vs. United States (Challenge)— N. E. Brookes..... } Australasia A. F. Wilding..... }	M. E. McLoughlin.. } United States T. C. Bundy..... }
1915	No Matches.	

National Champions Since 1881

Year	Champion	Winner All-Comers'	Doubles Champions
1881	R. D. Sears.....	R. D. Sears.....	C. M. Clark and F. W. Taylor
1882	R. D. Sears.....	R. D. Sears.....	R. D. Sears and J. Dwight
1883	R. D. Sears.....	R. D. Sears.....	R. D. Sears and J. Dwight
1884	R. D. Sears.....	H. A. Taylor.....	R. D. Sears and J. Dwight
1885	R. D. Sears.....	G. M. Brinley.....	R. D. Sears and J. S. Clark
1886	R. D. Sears.....	R. L. Beeckman.....	R. D. Sears and J. Dwight
1887	R. D. Sears.....	H. W. Slocum, Jr.....	R. D. Sears and J. Dwight
1888	H. W. Slocum, Jr.....	H. W. Slocum, Jr.....	O. S. Campbell and V. G. Hall
1889	H. W. Slocum, Jr.....	Q. A. Shaw, Jr.....	H. W. Slocum, Jr., and H. A. Taylor
1890	O. S. Campbell.....	O. S. Campbell.....	V. G. Hall and C. Hobart
1891	O. S. Campbell.....	C. Hobart.....	O. S. Campbell and R. P. Huntington, Jr.
1892	O. S. Campbell.....	F. H. Hovey.....	O. S. Campbell and R. P. Huntington, Jr.
1893	R. D. Wrenn.....	R. D. Wrenn.....	C. Hobart and F. H. Hovey
1894	R. D. Wrenn.....	M. F. Goodbody.....	C. Hobart and F. H. Hovey
1895	F. H. Hovey.....	F. H. Hovey.....	M. G. Chace and R. D. Wrenn
1896	R. D. Wrenn.....	R. D. Wrenn.....	C. B. Neel and S. R. Neel
1897	R. D. Wrenn.....	W. V. Faves.....	L. E. Ware and G. P. Sheldon, Jr.
1898	M. D. Whitman.....	M. D. Whitman.....	L. E. Ware and G. P. Sheldon, Jr.
1899	M. D. Whitman.....	J. P. Paret.....	L. E. Ware and G. P. Sheldon, Jr.
1900	M. D. Whitman.....	W. A. Larned.....	D. F. Davis and H. Ward
1901	W. A. Larned.....	W. A. Larned.....	D. F. Davis and H. Ward
1902	W. A. Larned.....	W. A. Larned.....	D. F. Davis and H. Ward
1903	H. L. Doherty.....	R. F. Doherty.....	R. F. Doherty and H. L. Doherty
1904	H. Ward.....	H. L. Doherty.....	R. F. Doherty and H. L. Doherty
1905	R. C. Wright.....	H. Ward.....	H. Ward and B. C. Wright
1906	W. J. Clothier.....	B. C. Wright.....	H. Ward and B. C. Wright
1907	W. A. Larned.....	W. J. Clothier.....	H. Ward and B. C. Wright
1908	W. A. Larned.....	W. A. Larned.....	F. B. Alexander and H. H. Hackett
1909	W. A. Larned.....	B. C. Wright.....	F. B. Alexander and H. H. Hackett
1910	W. A. Larned.....	W. J. Clothier.....	F. B. Alexander and H. H. Hackett
1911	W. A. Larned.....	T. C. Bundy.....	F. B. Alexander and H. H. Hackett
1912	M. E. McLoughlin.....	M. E. McLoughlin.....	R. D. Little and G. P. Touehard
1913	M. E. McLoughlin.....	M. E. McLoughlin.....	M. E. McLoughlin and T. C. Bundy
1914	R. N. Williams, 2d.....	M. E. McLoughlin.....	M. E. McLoughlin and T. C. Bundy
1915	W. M. Johnston.....	R. N. Williams, 2d.....	W. M. Johnston and T. C. Bundy
		W. M. Johnston.....	W. M. Johnston and C. J. Griffin

Semi-Finalists in National Tournaments

SINGLES

Year	Winner All-Comers'	Runner-up	Defeated by Winner in Semi-finals	Defeated by Runner-up in Semi-finals
1881	R. D. Sears	W. E. Glyn	E. Gray	R. G. Shaw
1882	R. D. Sears	C. M. Clark	J. S. Rankine	E. Gray
1883	R. D. Sears	J. Dwight	F. Keene	R. F. Conover
1884	H. A. Taylor	W. V. S. Thorne	W. P. Knapp	C. M. Clark
1885	G. M. Brimley	W. P. Knapp	W. V. R. Berry	J. S. Clark
1886	R. L. Beeckman	H. A. Taylor	C. A. Chase	J. S. Clark
1887	H. W. Slocum, Jr.	H. A. Taylor	J. S. Clark	W. L. Thasher
1888	H. W. Slocum, Jr.	H. A. Taylor	O. S. Campbell	P. S. Sears
1889	Q. A. Shaw, Jr.	O. S. Campbell	W. P. Knapp	E. G. Meers
1890	O. S. Campbell	W. P. Knapp	R. P. Huntington, Jr.	C. Hobart
1891	C. Hobart	F. H. Hovey	V. G. Hall	M. D. Smith
1892	F. H. Hovey	W. A. Larned	R. D. Wrenn	E. L. Hall
1893	R. D. Wrenn	F. H. Hovey	S. T. Chase	C. Hobart
1894	M. F. Goodbody	W. A. Larned	J. B. Read	M. G. Chase
1895	F. H. Hovey	W. A. Larned	C. B. Neel	J. Howland
1896	R. D. Wrenn	W. A. Larned	C. B. Neel	E. P. Fischer
1897	W. V. Eaves	W. A. Larned	L. E. Ware	W. A. Larned
1898	M. D. Whitman	H. A. Nisbet	L. E. Ware	W. S. Bond
1899	J. P. Paret	D. F. Davis	L. E. Ware	K. Collins
1900	W. A. Larned	G. L. Wrenn, Jr.	B. C. Wright	A. W. Gore
1901	W. A. Larned	M. C. Wright	L. E. Ware	R. D. Little
1902	R. F. Doherty	M. D. Whitman	H. L. Doherty	R. P. Huntington, Jr.
1903	H. L. Doherty	W. J. Clothier	R. H. Carleton	E. P. Larned
1904	H. Ward	W. J. Clothier	E. W. Leonard	W. A. Larned
1905	B. C. Wright	C. Hobart	W. A. Larned	K. Collins
1906	W. J. Clothier	K. H. Behr	J. D. E. Jones	R. D. Little
1907	W. A. Larned	R. LeRoy	C. Hobart	H. Mollenbauer
1908	B. C. Wright	F. B. Alexander	N. Emerson	W. J. Clothier
1909	W. J. Clothier	M. E. McLoughlin	T. C. Bundy	G. F. Touchard
1910	T. C. Bundy	Beals C. Wright	F. C. Colston	E. H. Whitney
1911	M. E. McLoughlin	B. C. Wright	G. F. Touchard	T. C. Bundy
1912	M. E. McLoughlin	W. F. Johnson	W. J. Clothier	K. H. Behr
1913	M. E. McLoughlin	R. N. Williams, 2d	W. F. Johnson	N. W. Niles
1914	R. N. Williams, 2d	M. E. McLoughlin	E. F. Fottrell	W. J. Clothier
1915	W. M. Johnston	M. E. McLoughlin	R. N. Williams, 2d	T. R. Pell

Finalists in Doubles in National Tournaments

Year	Winners All-Comers'	Runners-up
1881	C. M. Clark and F. W. Taylor.	A. Van Rensselaer and A. E. Newbold
1882	R. D. Sears and J. Dwight.	W. Nightingale and G. M. Smith
1883	R. D. Sears and J. Dwight.	A. Van Rensselaer and A. E. Newbold
1884	R. D. Sears and J. Dwight.	A. Van Rensselaer and W. V. R. Berry
1885	R. D. Sears and J. S. Clark.	H. W. Slocum, Jr., and W. P. Knapp
1886	R. D. Sears and J. Dwight.	H. A. Taylor and G. M. Brinley
1887	R. D. Sears and J. Dwight.	H. A. Taylor and H. W. Slocum, Jr.
1888	O. S. Campbell and V. G. Hall.	C. Hobart and E. T. MacMillan
1889	H. W. Slocum, Jr., and H. A. Taylor.	V. G. Hall and O. S. Campbell
1890	V. G. Hall and C. Hobart.	C. W. Carver and J. A. Ryerson
1891	O. S. Campbell and R. P. Huntington, Jr.	S. T. Chase and J. A. Ryerson
1892	V. G. Hall and E. L. Hall.	C. W. Carver and J. A. Ryerson
1893	C. Hobart and F. H. Hovey.	J. S. Clark and S. T. Chase
1894	C. B. Neel and S. R. Neel.	J. Howland and A. E. Foote
1895	M. G. Chace and R. D. Wrenn.	C. B. Neel and S. R. Neel
1896	C. B. Neel and S. R. Neel.	F. H. Hovey and C. Hobart
1897	L. E. Ware and G. P. Sheldon, Jr.	H. A. Nisbet and H. S. Mahony
1898	H. Ward and D. F. Davis.	G. L. Wrenn, Jr., and M. D. Whitman
1899	H. Ward and D. F. Davis.	H. H. Hackett and J. A. Allen
1900	R. D. Little and F. B. Alexander.	H. H. Hackett and J. A. Allen
1901	R. C. Wright and L. E. Ware.	R. D. Little and F. B. Alexander
1902	R. F. Doherty and H. L. Doherty.	K. Collins and L. H. Waidner
1903	K. Collins and L. H. Waidner.	H. Ward and L. E. Ware
1904	H. Ward and B. C. Wright.	R. D. Little and K. Collins
1905	F. B. Alexander and H. H. Hackett.	K. Collins and L. H. Waidner
1906	F. B. Alexander and H. H. Hackett.	L. H. Waidner and N. Emerson

Beginning with 1907, the East, West and Southern Sectional Championship Meeting was inaugurated; in 1909 the Pacific Coast was added, and in 1915 the Northwestern (see following page).

FINALISTS IN DOUBLES IN NATIONAL TOURNAMENTS—Continued.

1907	F. B. Alexander and H. H. Hackett (W).....	{ W. J. Clothier and W. A. Larned (E) B. M. Grant and N. Thornton (S)
1908	B. C. Wright and R. D. Little (E).....	{ L. H. Waldner and N. Emerson (W) T. R. Pell and W. C. Grant (S)
1909	M. E. McLoughlin and G. James... { Pell and Grant.....	{ T. Emerson and R. A. Holden, Jr. (W) M. E. McLoughlin and G. James (PC) N. W. Niles and A. S. Dabney, Jr. (E)
1910	T. C. Bundy and T. W. Hendrick... { Gardner and Waldner.....	{ P. Gardner and L. H. Waldner (W) C. B. Doyle and H. E. Doyle (S)
1911	R. D. Little and G. F. Touchard... { Bundy and Hendrick.....	{ T. C. Bundy and T. W. Hendrick (PC) E. H. Whitney and R. Bishop (E)
1912	M. E. McLoughlin and T. C. Bundy... { Little and Touchard.....	{ R. D. Little and G. F. Touchard (E) M. E. McLoughlin and T. C. Bundy (PC) C. B. Doyle and H. E. Doyle (S)
1913	J. R. Strachan and C. J. Griffin... { Doyle and Doyle.....	{ C. M. Bull, Jr., and H. C. Martin (W) W. T. Hayes and J. H. Winston (W)
1914	G. M. Church and D. Mathey..... { Hayes and Winston.....	{ W. J. Clothier and G. P. Gardner, Jr. (E) M. E. McLoughlin and T. C. Bundy (PC) C. Y. Smith and Nat Thornton (S)
1915	W. M. Johnston and C. J. Griffin... { Strachan and Griffin.....	{ J. R. Strachan and C. J. Griffin (PC) J. B. Adoue, Jr., and R. F. Shelton (S) W. M. Washburn and G. F. Touchard (E) H. T. Byford and R. H. Burdick (W)
	{ Church and Mathey.....	{ G. M. Church and D. Mathey (W) I. C. Wright and J. B. Adoue, Jr. (S) K. H. Behr and T. R. Pell (E)
	{ Behr and Pell.....	{ W. M. Johnston and C. J. Griffin (PC) W. M. Johnston and C. J. Griffin (PC) R. N. Williams, 2d, and W. M. Washburn (E)
	{ Johnston and Griffin... { Hayes and Burdick.....	{ G. M. Church and D. Mathey (NW) W. T. Hayes and R. H. Burdick (W) B. M. Grant and N. Thornton (S)

Abbreviations—E, East; W, West; S, Southern; PC, Pacific Coast; NW, Northwestern.

National Women Champions

Year	Singles	Doubles	Mixed Doubles
1887	Miss A. F. Hansell.....	Misses E. C. and G. W. Roosevelt.....	Miss M. E. Cahill and Clarence Hobart
1888	Miss B. L. Townsend.....	Miss M. E. Cahill and Mrs. F. Morgan.....	Miss E. C. Roosevelt and Clarence Hobart
1889	Miss B. L. Townsend.....	Misses M. E. Cahill and A. M. McKinley ..	Miss J. P. Atkinson and E. P. Fischer
1890	Miss E. C. Roosevelt.....	Misses A. M. Terry and H. Butler.....	Miss J. P. Atkinson and E. P. Fischer
1891	Miss Mabel E. Cahill.....	Misses H. R. Helwig and J. P. Atkinson ..	Miss J. P. Atkinson and E. P. Fischer
1892	Miss Mabel E. Cahill.....	Misses J. P. Atkinson and J. P. Atkinson ..	Miss Laura Henson and D. L. Magruder
1893	Miss Aline M. Terry.....	Misses J. P. Atkinson and K. Atkinson.....	Miss Carrie Neely and E. P. Fischer
1894	Miss Helen K. Helwig.....	Misses M. McAteer and J. Craven.....	Miss Edith Rastall and A. L. Hoskins
1895	Miss J. P. Atkinson.....	Misses J. Parker and H. Champlin.....	Miss M. Hunnewell and Alfred Codman
1896	Miss Mabel E. Cahill.....	Misses M. McAteer and J. P. Atkinson.....	Miss Marion Jones and R. D. Little
1897	Miss Elizabeth H. Moore.....	Misses M. Jones and J. P. Atkinson.....	Miss E. H. Moore and W. C. Grant
1898	Miss Myrtle McAteer.....	Misses E. H. Moore and C. B. Neely.....	Miss Chapman and Harry Allen
1899	Miss Marion Jones.....	Misses M. Sutton and M. Hall.....	Miss E. H. Moore and W. C. Grant
1900	Miss Marion Jones.....	Misses H. H. Homans and C. B. Neely.....	Mr. and Mrs. Clarence Hobart
1901	Miss Elizabeth H. Moore.....	Misses L. F. Coe and Mrs. D. F. Platt.....	Miss Coffin and E. B. Dewhurst
1902	Miss May Sutton.....	Misses N. Neely and Weimer.....	Miss Sayres and W. F. Johnson
1903	Miss Elizabeth H. Moore.....	Misses E. Sears and M. Curtis.....	Miss E. Rotch and N. W. Niles
1904	Miss Evelyn Sears.....	Misses H. Hotchkiss and E. Rotch.....	Miss H. Hotchkiss and W. F. Johnson
1905	Mrs. Barger-Wallach.....	Misses E. Rotch and H. Hotchkiss.....	Miss Hotchkiss and J. R. Carpenter, Jr.
1906	Miss Hazel Hotchkiss.....	Misses E. Sears and H. Hotchkiss.....	Miss Hotchkiss and W. F. Johnson
1907	Miss Hazel Hotchkiss.....	Misses M. Browne and D. Green.....	Miss M. Browne and W. T. Tilden, 2d.
1908	Miss Hazel Hotchkiss.....	Misses M. Browne and Mrs. R. H. Williams.	Miss M. Browne and W. T. Tilden, Jr.
1909	Miss Mary Browne.....	Miss M. Browne and Mrs. R. H. Williams.	Miss M. Browne and W. T. Tilden, Jr.
1910	Miss Mary Browne.....	Mrs. G. W. Wightman and Miss E. Sears.....	Mrs. G. W. Wightman and H. C. Johnson
1911	Miss Mary Browne.....		
1912	Miss Mary Browne.....		
1913	Miss Mary Browne.....		
1914	Miss Mary Browne.....		
1915	Miss M. Bjurstedt.....		

Clay Court Champions

Year	Champion	Winner All-Comers'	Doubles Champions
1910	M. H. Long.....	M. H. Long.....	F. G. Anderson and W. T. Hayes
1911	W. T. Hayes.....	W. T. Hayes.....	J. H. Winston and H. G. Whitehead
1912	R. N. Williams, 2d.....	R. N. Williams, 2d.....	H. H. Hackett and W. M. Hall
1913	J. R. Strachan.....	J. R. Strachan.....	J. R. Strachan and C. J. Griffin
1914	C. J. Griffin.....	C. J. Griffin.....	N. Browne and C. Wayne
1915	R. N. Williams, 2d.....	R. N. Williams, 2d.....	G. M. Church and D. Mathey

National Indoor Champions

YR.	CHAMPION	RUNNER-UP	DOUBLES CHAMPIONS	RUNNERS-UP
1900	J. A. Allen.....	Calhoun Cragin....	Calhoun Cragin and J. P. Paré.....	H. H. Hackett and J. A. Allen
1901	Holcombe Ward....	Calhoun Cragin....	Calhoun Cragin and O. M. Bostwick..	Holcombe Ward and G. H. Miles
1902	J. P. Paré.....	W. C. Grant.....	W. C. Grant and Robert LeRoy.....	Calhoun Cragin and O. M. Bostwick
1903	W. C. Grant.....	Calhoun Cragin....	W. C. Grant and Robert LeRoy.....	Calhoun Cragin and A. S. Cragin
1904	W. C. Grant.....	C. Carleton Kelley	W. C. Grant and Robert LeRoy.....	Beals C. Wright and R. D. Lettle
1905	E. B. Dewhurst....	W. C. Grant.....	T. R. Pell and H. F. Allen.....	Calhoun Cragin and C. C. Kelley
1906	W. C. Grant.....	E. P. Fischer.....	F. B. Alexander and H. H. Hackett....	W. C. Grant and Irving C. Wright
1907	T. R. Pell.....	W. C. Grant.....	F. B. Alexander and H. H. Hackett....	W. C. Grant and H. L. Westfall
1908	W. C. Grant.....	G. F. Touchard....	F. B. Alexander and H. H. Hackett....	W. B. Cragin, Jr., and Miles S. Charlock
1909	T. R. Pell.....	G. C. Shafer.....	W. C. Grant and T. R. Pell.....	W. B. Cragin, Jr., and Miles S. Charlock
1910	G. F. Touchard....	R. A. Ho'den, Jr....	G. F. Touchard and T. R. Pell.....	W. B. Cragin, Jr., and Miles S. Charlock
1911	T. R. Pell.....	W. B. Cragin, Jr....	F. B. Alexander and T. R. Pell.....	Calhoun Cragin and W. C. Grant
1912	W. C. Grant.....	W. B. Cragin, Jr....	F. B. Alexander and T. R. Pell.....	W. C. Grant and L. M. Burt
1913	G. F. Touchard....	G. C. Shafer.....	W. C. Grant and G. C. Shafer.....	G. F. Touchard and W. B. Cragin, Jr.
1914	G. F. Touchard....	Dr. W. Rosenbaum..	W. C. Grant and G. C. Shafer.....	G. F. Touchard and W. B. Cragin, Jr.
1915	G. F. Touchard....	A. M. Lovibond....	G. F. Touchard and W. M. Washburn.	K. H. Behr and T. R. Pell
1916	R. L. Murray.....	A. H. Man, Jr.....	A. M. Lovibond and Dr. W. Rosenbaum	King Smith and A. S. Cragin

National Indoor Women Champions

Yr.	CHAMPION	RUNNER-UP	DOUBLES CHAMPIONS	RUNNERS-UP
1907	Miss E. H. Moore..	Miss M. Wagner....	Mrs. W. H. Pouch & Miss E. H. Moore..	Mrs. A. H. McCarthy & Miss M. Johnson
1908	Miss M. Wagner....	Mrs. F. Schmitz....	Miss E. H. Moore & Miss E. Marcus...	Miss M. Wagner & Miss L. Hammond
1909	Miss M. Wagner....	Miss E. H. Moore....	Miss M. Wagner & Miss C. Kutroff....	Miss E. H. Moore & Miss E. Marcus
1910	Mrs. F. Schmitz....	Miss E. Marcus.....	Miss E. Bunce & Miss B. Fleeming....	Mrs. F. Schmitz & Miss E. Marcus
1911	Miss M. Wagner..	Mrs. F. Schmitz....	Miss M. Wagner & Miss C. Kutroff....	Miss M. Fish & Miss A. Fish
1912	No tournament.		Mrs. S. F. Weaver & Miss C. Cassel....	Mrs. M. McLean & Mrs. F. Schmitz
1913	Miss M. Wagner..	Mrs. C. N. Beard....	Mrs. M. McLean & Mrs. S. F. Weaver..	Miss M. Bjurstedt & Miss F. Ballin
1914	Miss M. Wagner..	Miss M. Wagner....	Miss M. Wagner & Miss M. Bjurstedt..	Mrs. F. Schmitz & Mrs. S. F. Weaver
1915	Miss M. Bjurstedt			
1916	Miss M. Bjurstedt			

Intercollegiate Champions Since 1883

Year.	Winner of Singles.	College.	Winners of Doubles.	College.
1883	J. S. Clark (spring)	Harvard	J. S. Clark and H. A. Taylor (spring)	Harvard
1884	H. A. Taylor (fall)	Harvard	H. A. Taylor and P. E. Presbrey (fall)	Harvard
1885	W. P. Knapp	Yale	W. P. Knapp and W. B. S. Thorne	Yale
1886	W. P. Knapp	Yale	W. P. Knapp and A. L. Shipman	Yale
1887	G. M. Brinley	Trinity	W. P. Knapp and W. L. Thatcher	Harvard
1888	P. S. Sears	Harvard	P. S. Sears and Q. A. Shaw, Jr.	Columbia
1889	P. S. Sears	Harvard	V. G. Hall and O. S. Campbell	Columbia
1890	R. P. Huntington, Jr.	Yale	Q. S. Campbell and A. B. Wright	Harvard
1891	F. H. Hovey	Harvard	Q. A. Shaw, Jr., and S. T. Chase	Harvard
1892	F. H. Hovey	Harvard	F. H. Hovey and R. D. Wrenn	Harvard
1893	W. A. Larned	Cornell	R. D. Wrenn and F. B. Winslow	Brown
1894	M. G. Chace	Brown	M. G. Chace and C. R. Budlong	Yale
1895	M. G. Chace	Yale	M. G. Chace and A. E. Foote	Yale
1896	M. G. Chace	Yale	M. G. Chace and A. B. Foote	Harvard
1897	M. D. Whitman	Princeton	L. E. Ware and W. M. Scudder	Harvard
1898	S. G. Thomson	Princeton	L. E. Ware and M. D. Whitman	Harvard
1899	L. E. Ware	Harvard	L. E. Ware and M. D. Whitman	Harvard
1900	D. F. Davis	Harvard	Holcombe Ward and D. F. Davis	Princeton
1901	R. D. Little	Princeton	F. B. Alexander and R. D. Little	Yale
1902	R. B. Alexander	Harvard	H. A. Plummer and S. L. Russell	Harvard
1903	W. J. Clothier	Harvard	W. J. Clothier and E. W. Leonard	Yale
1904	E. B. Dewhurst	U. of Penn.	B. Colston and E. Clapp	Yale
1905	R. LeRoy	Columbia	Behr and Bodman	Yale
1906	E. B. Dewhurst	U. of Penn.	Dewhurst and Register	Pennsylvania
1907	G. P. Gardner	Harvard	Wells and Spaulding	Harvard
1908	N. W. Niles	Harvard	N. W. Niles and A. S. Dabney	Pennsylvania
1909	W. F. Johnson	U. of Penn.	W. F. Johnson and A. Thayer	Pennsylvania
1910	R. A. Holden, Jr.	Yale	D. Mathey and B. N. Dell	Princeton
1911	E. H. Whitney	Princeton	D. Mathey and Butler	Princeton
1912	G. M. Church	Harvard	G. M. Church and W. H. Mace	Harvard
1913	R. N. Williams, 2nd	Princeton	W. M. Washburn and J. J. Armstrong	Harvard
1914	G. M. Church	Princeton	R. N. Williams, 2nd, and Richard Harte	Harvard
1915	R. N. Williams, 2nd	Harvard	R. N. Williams, 2nd, and Richard Harte	Harvard

Sectional Champions

NEW ENGLAND.

YR.	MEN'S SINGLES.	WINNER OF TOURNAMENT.	MEN'S DOUBLES.
1886	H. W. Slocum.....	H. W. Slocum.....	H. W. Slocum and W. L. Thacher
1887	H. W. Slocum.....	H. W. Slocum.....	F. G. Beach and W. L. Thacher
1888	H. W. Slocum.....	E. P. MacMullen..	O. S. Campbell and V. G. Hall
1889	H. W. Slocum.....	R. P. Huntington, Jr	F. G. Beach, R. P. Huntington, Jr.
1890	R. P. Huntington, Jr	R. P. Huntington, Jr	R. P. Huntington, Jr., O. S. Campbell
1891	C. T. Lee	C. T. Lee.....	C. T. Lee and F. G. Beach
1892	E. L. Hall.....	E. L. Hall.....	E. L. Hall and A. E. Wright
1893	C. Hobart.....	C. Hobart.....	J. F. Talmage, Jr., and C. Hobart
1894	A. E. Foote.....	A. E. Foote.....	John Howland and A. E. Foote
1895	John Howland.....	John Howland.....	M. G. Chace and A. E. Foote
1896	A. E. Foote.....	A. E. Foote.....	M. G. Chace and A. E. Foote
1897	T. A. Driscoll.....	T. A. Driscoll.....	R. Hooker and C. P. Dodge
1898	No tournament		
1899	A. E. Foote.....	A. E. Foote.....	H. H. Hackett and J. A. Allen
1900	No tournament		
1901	Clarence Hobart...	Clarence Hobart...	C. Hobart and A. P. Dady
1902	Clarence Hobart...	James Terry.....	James Terry and F. E. Howard
1903	James Terry.....	James Terry.....	James Terry and F. E. Howard
1904	B. C. Wright.....	B. C. Wright.....	W. C. Grant and R. LeRoy
1905	Karl H. Behr.....	Karl H. Behr.....	W. C. Grant and Robert LeRoy
1906	Karl H. Behr.....	Karl H. Behr.....	W. C. Grant and T. R. Pell
1907	T. R. Pell.....	T. R. Pell.....	R. LeRoy and T. R. Pell
1908	T. R. Pell.....	H. L. Westfall....	T. R. Pell and E. T. Gross
1909	T. R. Pell.....	G. F. Touchard....	T. R. Pell and W. C. Grant
1910	T. R. Pell.....	R. A. Holden, Jr..	F. M. Watrous and R. A. Holden, Jr.
1911	R. A. Holden, Jr..	R. A. Holden, Jr..	F. H. Harris and J. G. Nelson
1912	F. H. Harris.....	F. H. Harris.....	A. H. Man, Jr., and E. W. Peaslee
1913	A. H. Man, Jr.....	A. H. Man, Jr.....	C. E. Bacon and J. A. Richards
1914	R. L. Murray.....	R. L. Murray.....	R. L. Murray and H. L. Hahn
1915	F. H. Harris.....	F. H. Harris.....	J. A. Richards and W. S. Cushing

MIDDLE STATES.

1885	R. D. Sears.....	R. D. Sears.....	R. D. Sears and J. S. Clark
1886	R. L. Beeckman...	R. L. Beeckman...	R. L. Beeckman and H. W. Slocum
1887	R. L. Beeckman...	R. L. Beeckman...	
1888	E. P. MacMullen..	E. P. MacMullen..	
1889	H. A. Taylor.....	H. A. Taylor.....	
1890	H. A. Taylor.....	A. E. Wright.....	
1891	C. E. Sands.....	C. E. Sands.....	
1892	R. Stevens.....	R. Stevens.....	E. P. MacMullen and C. Hobart
1893	R. Stevens.....	A. E. Foote.....	D. Candler and J. F. Talmage, Jr.
1894	W. A. Larned.....	W. A. Larned.....	W. G. Parker and E. P. Fischer
1895	W. A. Larned.....	John Howland....	C. Hobart and E. P. Fischer
1896	C. Hobart.....	C. Hobart.....	C. Hobart and R. D. Wrenn
1897	W. A. Larned.....	W. A. Larned.....	L. E. Ware and G. P. Sheldon, Jr.
1898	M. D. Whitman....	M. D. Whitman....	L. E. Ware and J. D. Forbes
1899	M. D. Whitman....	W. A. Larned.....	Holcombe Ward and D. F. Davis
1900	M. D. Whitman....	D. F. Davis.....	Holcombe Ward and D. F. Davis
1901	W. A. Larned.....	W. A. Larned.....	W. A. Larned and C. Hobart
1902	Holcombe Ward...	Holcombe Ward...	Holcombe Ward and D. F. Davis
1903	Holcombe Ward...	S. C. Millett.....	R. D. and G. L. Wrenn
1904	C. Hobart.....	C. Hobart.....	R. D. and G. L. Wrenn
1905	F. B. Alexander...	F. B. Alexander...	F. B. Alexander and H. H. Hackett
1906	W. A. Larned.....	W. A. Larned.....	W. J. Clothier and W. A. Larned
1907	W. A. Larned.....	R. D. Little.....	R. D. Little and H. H. Hackett
1908	E. P. Larned.....	E. P. Larned.....	W. A. Larned and G. L. Wrenn, Jr.
1909	E. P. Larned.....	W. F. Johnson....	W. A. Larned and G. L. Wrenn, Jr.
1910	N. W. Niles.....	N. W. Niles.....	H. H. Hackett and F. B. Alexander
1911	W. M. Hall.....	W. M. Hall.....	H. H. Hackett and F. B. Alexander
1912	W. F. Johnson....	W. F. Johnson....	H. H. Hackett and L. E. Mahan
1913	G. F. Touchard....	G. F. Touchard....	G. F. Touchard and W. M. Washburn
1914	Karl H. Behr.....	Karl H. Behr.....	Karl H. Behr and T. R. Pell
1915	Karl H. Behr.....	H. Throckmorton..	Karl H. Behr and T. R. Pell

SOUTHERN STATES.

Yr.	SINGLES CHAMPION.	WINNER OF TOURNAMENT.	DOUBLES CHAMPIONS.
1886	C. B. Davis	C. B. Davis	C. B. Davis and R. H. E. Porter
1887	Leigh Bonsal	Leigh Bonsal	Leigh Bonsal and L. V. Lemoyme
*1888	A. H. S. Post	A. H. S. Post	Leigh Bonsal and L. V. Lemoyme
†1888	F. Mansfield	F. Mansfield	F. Mansfield and F. L. V. Hoppin
1889	F. Mansfield	C. J. Post, Jr.	C. J. Post, Jr., and M. F. Prosser
1890	A. E. Wright	A. E. Wright	
1891	E. L. Hall	E. L. Hall	M. R. Wright and H. M. Billings
1892	E. L. Hall	A. E. Wright	
1893	E. L. Hall	M. G. Chace	E. L. Hall and C. Hobart
1894	W. G. Parker	W. G. Parker	W. G. Parker and E. P. Fischer
1895	A. H. S. Post	A. H. S. Post	J. P. Paret and R. D. Thurber
1896	J. P. Paret	J. P. Paret	J. C. Davidson and J. P. Paret
1897	T. A. Driscoll	T. A. Driscoll	J. C. Davidson and J. P. Paret
1898	J. C. Davidson	J. C. Davidson	J. C. Davidson and J. P. Paret
1899	J. C. Davidson	J. P. Paret	J. C. Davidson and J. P. Paret
1900	J. P. Paret	J. P. Paret	J. C. Davidson and J. P. Paret
1901	R. D. Little	R. D. Little	R. D. Little and F. B. Alexander
1902	R. D. Little	F. Geoghegan	J. P. Paret and W. C. Grant
1903	F. Geoghegan	F. Geoghegan	W. C. Grant and R. LePoy
1904	H. F. Allen	H. F. Allen	J. C. Davidson and L. W. Glazebrook
1905	J. C. Davidson	J. C. Davidson	L. W. Glazebrook and W. A. Larned
1906	R. G. Hunt	R. G. Hunt	B. M. Grant and N. Thornton
1907	N. Thornton	N. Thornton	B. M. Grant and N. Thornton
1908	N. Thornton	H. G. Whitehead	H. G. Whitehead and J. H. Winston
1909	T. R. Pell	T. R. Pell	T. R. Pell and C. Grant
1910	C. B. Doyle	C. B. Doyle	C. B. Doyle and H. E. Doyle
1911	C. B. Doyle	C. Smith	C. B. Doyle and H. E. Doyle
1912	C. Y. Smith	C. Y. Smith	C. Y. Smith and N. Thornton
1913	N. Thornton	N. Thornton	J. B. Adoue and R. F. Shelton
1914	I. C. Wright	I. C. Wright	I. C. Wright and J. B. Adoue
1915	E. V. Carter, Jr.	E. V. Carter, Jr.	B. M. Grant and N. Thornton

* Spring. † Fall.

WESTERN STATES.

1887	C. A. Chase	C. A. Chase	E. B. McLellan and B. F. Cummins
1888	C. A. Chase	E. B. McLellan	E. B. McLellan and B. F. Cummins
1889	C. A. Chase	S. T. Chase	C. A. Chase and S. T. Chase
1890	C. A. Chase	E. B. McLellan	J. W. Carver and J. A. Ryerson
1891	C. A. Chase	S. T. Chase	S. T. Chase and J. A. Ryerson
1892	C. A. Chase	J. A. Ryerson	J. W. Carver and J. A. Ryerson
1893	C. A. Chase	E. Wrenn	H. McCormick and S. McCormick
1894	C. A. Chase	C. B. Neel	C. B. Neel and S. R. Neel
1895	C. B. Neel	C. B. Neel	C. B. Neel and S. R. Neel
1896	C. B. Neel	G. L. Wrenn, Jr.	C. B. Neel and S. R. Neel
1897	Kriegh Collins	Kriegh Collins	L. E. Ware and G. P. Sheldon, Jr.
1898	Kriegh Collins	Kriegh Collins	H. Ward and D. F. Davis
1899	C. B. Neel	C. B. Neel	H. H. Hackett and J. A. Allen
1900	Kriegh Collins	Kriegh Collins	F. B. Alexander and R. D. Little
1901	R. D. Little	R. D. Little	R. D. Little and F. B. Alexander
1902	Kriegh Collins	Kriegh Collins	Kriegh Collins and L. H. Waidner
1903	Kriegh Collins	A. C. Snow	Kriegh Collins and L. H. Waidner
1904	Kriegh Collins	R. D. Little	Kriegh Collins and R. D. Little
1905	Kriegh Collins	N. Emerson	Kriegh Collins and L. H. Waidner
1906	Kriegh Collins	N. Emerson	L. H. Waidner and N. Emerson
1907	N. Emerson	N. Emerson	H. H. Hackett and F. B. Alexander
1908	N. Emerson	L. H. Waidner	L. H. Waidner and N. Emerson
1909	M. Long	M. Long	T. Emerson and R. A. Holden, Jr.
1910	T. C. Bundy	T. C. Bundy	L. H. Waidner and Paul Gardner
1911	M. E. McLoughlin	M. E. McLoughlin	C. M. Bull, Jr. and H. C. Martin
1912	M. E. McLoughlin	T. C. Bundy	W. T. Hayes and J. H. Winston
1913	C. J. Griffin	C. J. Griffin	H. T. Byford and R. H. Burdick
1914	A. M. Squair	A. M. Squair	G. M. Church and D. Mathey
1915	G. M. Church	G. M. Church	W. T. Hayes and R. H. Burdick

Longwood Singles and Eastern Doubles Winners Since 1890

YEAR.	SINGLES CHAMPION.	WINNER OF TOURNAMENT.	DOUBLES CHAMPIONS.
1890	E. L. Hall	E. L. Hall	V. G. Hall and C. Hobart
1891	F. H. Hovey	F. H. Hovey	O. S. Campbell and R. P. Huntington, Jr.
1892	F. H. Hovey	F. H. Hovey	V. G. Hall and E. L. Hall
1893	W. A. Larned	R. Stevens	John Howland and A. E. Foote
1894	W. A. Larned	W. A. Larned	M. G. Chace and R. D. Wrenn
1895	W. A. Larned	F. H. Hovey	C. Hobart and F. H. Hovey
1896	R. D. Wrenn	R. D. Wrenn	W. V. Eaves and H. A. Nisbet
1897	W. A. Larned	W. A. Larned	G. L. Wrenn and M. D. Whitman
1898	M. D. Whitman	M. D. Whitman	Holcombe Ward and D. F. Davis
1899	M. D. Whitman	D. F. Davis	H. H. Hackett and J. A. Allen
1900	M. D. Whitman	D. F. Davis	B. C. Wright and L. E. Ware
1901	W. A. Larned	W. A. Larned	R. F. Doherty and H. L. Doherty
1902	W. J. Clothier	W. J. Clothier	H. Ward and L. E. Ware
1903	W. A. Larned	W. A. Larned	H. Ward and B. C. Wright
1904	W. A. Larned	C. Hobart	F. B. Alexander and H. H. Hackett
1905	W. A. Larned	W. A. Larned	F. B. Alexander and H. H. Hackett
1906	W. A. Larned	Karl H. Behr	W. A. Larned and W. J. Clothier
1907	W. A. Larned	C. Hobart	B. C. Wright and R. D. Little
1908	W. A. Larned	R. D. Little	N. W. Niles and A. S. Dabney, Jr.
1909	W. A. Larned	W. J. Clothier	R. Bishop and E. H. Whitney
1910	W. A. Larned	M. E. McLoughlin	G. F. Touchard and R. D. Little
1911	E. P. Larned	E. P. Larned	W. J. Clothier and G. P. Gardner, Jr.
1912	M. E. McLoughlin	M. E. McLoughlin	R. F. Touchard and W. M. Washburn
1913	W. M. Johnston	W. M. Johnston	G. F. Touchard and W. M. Washburn
1914	M. E. McLoughlin	M. E. McLoughlin	K. H. Febr and T. R. Fell
1915	M. E. McLoughlin	R. N. Williams, 2d	R. N. Williams, 2d, and W. M. Washburn

Metropolitan Champions Since 1896

Yr.	SINGLES CHAMPION.	DOUBLES CHAMPIONS.	Yr.	SINGLES CHAMPION.	DOUBLES CHAMPIONS.
1896	E. P. Fischer.....	E. P. Fischer and R. D. Thurber	1906	F. B. Alexander.....	H. H. Hackett and F. B. Alexander
1897	Stephen C. Millet..	E. P. Fischer and W. Gordon Parker	1907	F. B. Alexander.....	H. H. Hackett and F. B. Alexander
1898	E. P. Fischer.....	E. P. Fischer and O. M. Bostwick	1908	Ross Burchard.....	H. H. Hackett and F. B. Alexander
1899	E. P. Fischer.....	H. H. Hackett and John A. Allen	1909	F. C. Inman.....	Henry Torrance and Otto H. Hincke
1900	E. P. Fischer.....	H. H. Hackett and John A. Allen	1910	W. A. Larned.....	H. H. Hackett and F. B. Alexander
1901	R. D. Little.....	R. D. Little and F. B. Alexander	1911	F. C. Inman.....	Lyle Mahan and G. F. Touchard
1902	H. H. Hackett.....	H. H. Hackett and E. P. Fischer	1912	R. D. Little.....	H. H. Hackett and W. Merrill Hall
1903	Holcombe Ward....	Robert LeRoy and H. F. Allen	1913	W. M. Washburn..	W. M. Washburn and C. M. Pull, Jr.
1904	Holcombe Ward....	Robert LeRoy and Robert LeRoy	1914	R. L. Murray.....	G. M. Church and Dean Mathew
1905	F. B. Alexander....	H. H. Hackett and F. B. Alexander	1915	W. M. Washburn..	H. H. Hackett and W. M. Hall

Interscholastic Champions Since 1891

Year.	Winner.	School.	Year.	Winner.	School.
1891	R. D. Wrenn (Harvard).....	Cam. Latin	1904	N. W. Niles (Harvard).....	Lowell High
1892	M. G. Chace (Harvard).....	Univ. Grammar	1905	N. W. Niles (Harvard).....	Wellesley High
1893	C. R. Badlong (Harvard).....	Providence High	1906	J. Allan Ross (Univ. of Chicago)	Phillips Exeter
1894	W. C. Parker (Columbia).....	Tutor, N. Y.	1907	W. F. Johnson (Univ. of Penn.)	St. Mark's
1895	L. E. Ware (Harvard).....	Roxbury Latin	1908	Dean Mathew (Princeton).....	
1896	Rex Fincke (Yale).....	Hutchkiss	1909	M. E. McLoughlin (California)	
1897	Rex Fincke (Yale).....	Hutchkiss	1910	E. H. Whitney (Harvard).....	
1898	B. C. Wright (Harvard).....	Hopkinson	1911	G. M. Church (Princeton).....	
1899	B. C. Wright (Harvard).....	Hopkinson	1912	C. E. Herd (Harvard).....	
1900	I. C. Wright (Harvard).....	Hopkinson	1913	G. C. Cauer (Harvard).....	
1901	E. P. Larned (Princeton).....	Hatham Prep.	1914	L. Boekman (Columbia).....	
1902	H. H. Whitman (Harvard).....	Volkmann	1915	H. A. Throckmorton (Princeton)	
1903	K. H. Behr (Princeton).....	Lawrenceville			

Champions of the Pacific Coast

YR.	MEN'S SINGLES.	WINNER OF TOURNAMENT.	MEN'S DOUBLES.
1889	W. H. Taylor, Jr...	W. H. Taylor, Jr...	W. S. McGavin and J. S. Tobin
1890	W. H. Taylor, Jr...	C. R. Yates	C. P. Hubbard and H. H. Haight
1891	W. H. Taylor, Jr...	C. P. Hubbard.....	Sumner Hardy and Samuel Hardy
1892	W. H. Taylor, Jr...	C. P. Hubbard.....	Sumner Hardy and Samuel Hardy
1893	T. A. Driscoll.....	T. A. Driscoll.....	T. A. Driscoll and G. B. DeLong
1894	Samuel Hardy.....	Samuel Hardy.....	Sumner Hardy and Samuel Hardy
1895	Samuel Hardy.....	Samuel Hardy.....	G. F. Whitney and R. N. Whitney
1896	Samuel Hardy.....	Samuel Hardy.....	Sumner Hardy and Samuel Hardy
1897	G. F. Whitney.....	G. F. Whitney.....	Sumner Hardy and Samuel Hardy
1898	Samuel Hardy.....	Samuel Hardy.....	Sumner Hardy and Samuel Hardy
1899	G. F. Whitney.....	G. F. Whitney.....	G. F. Whitney and R. N. Whitney
1900	G. F. Whitney.....	Sumner Hardy.....	G. F. Whitney and R. N. Whitney
1901	G. F. Whitney.....	R. N. Whitney.....	L. R. Freeman and A. E. Bell
1902	L. R. Freeman.....	L. R. Freeman.....	L. R. Freeman and A. E. Bell
1903	A. E. Bell.....	A. E. Bell.....	W. Allen and G. L. Baker
1904	J. D. MacGavin.....	J. D. MacGavin.....	S. Sinsabaugh and H. Braley
1905	G. Janes.....	G. Janes.....	C. Foley and F. Adams
1906	M. H. Long.....	M. H. Long.....	M. E. McLoughlin and G. Janes
1907	M. E. McLoughlin.	M. E. McLoughlin.	M. E. McLoughlin and G. Janes
1908	M. H. Long.....	M. H. Long.....	M. E. McLoughlin and G. Janes
1909	G. Janes.....	G. Janes.....	T. C. Bundy and T. Hendrick
1910	M. H. Long.....	M. H. Long.....	M. E. McLoughlin and T. C. Bundy
1911	M. E. McLoughlin.	M. E. McLoughlin.	M. E. McLoughlin and T. C. Bundy
1912	M. E. McLoughlin.	M. E. McLoughlin.	J. R. Strachan and C. J. Griffin
1913	W. M. Johnston....	W. M. Johnston....	C. J. Griffin and W. M. Johnston
1914	W. M. Johnston....	W. M. Johnston....	W. M. Johnston and C. J. Griffin
1915	H. L. Hahn.....	H. L. Hahn.....	

YR.	WOMEN'S SINGLES	WOMEN'S DOUBLES
1892	Miss Susan D. Morgan.....	
1893	Miss Bee Hooper.....	
1894	Miss Bee Hooper.....	
1895	Miss Bee Hooper.....	
1896	Miss Bee Hooper.....	
1897	Miss Marion Jones.....	
1898	Miss Miriam Hall.....	
1899	Miss Violet Sutton.....	
1900	Miss Violet Sutton.....	
1901	Miss May Sutton.....	Misses May and Violet Sutton
1902	Miss May Sutton.....	Misses May and Violet Sutton
1903	Miss May Sutton.....	Misses May and Violet Sutton
1904	Miss May Sutton.....	Misses Dobbins and F. Sutton
1905	Miss May Sutton.....	
1906	Miss Hazel Hotchkiss.....	Misses Hazel Hotchkiss and Ethel Ratcliffe
1907	Miss Florence Sutton.....	Miss Florence Sutton and Mrs. Bruce
1908	Miss May Sutton.....	Miss May Sutton and Miss Ryan
1909	Miss Florence Sutton.....	Misses Hazel Hotchkiss and G. Myer
1910	Miss May Sutton.....	Misses Hazel Hotchkiss and G. Myer
1911	Miss May Sutton.....	Misses May Sutton and Mary Browne
1912	Miss Florence Sutton.....	Miss Helen Baker and Mrs. Max Niemeyer
1913	Miss Sarita Van Vliet.....	Misses Sarita Van Vliet and Anita Myers
1914	Mrs. H. A. Niemeyer.....	Miss E. Tennant and Miss C. Tarilton
1915	Mrs. G. W. Wightman.....	Miss Molla Bjurstedt and Mrs. G. W. Wightman

For other Pacific Coast Champions see following page.

CHAMPIONS OF THE PACIFIC COAST—Continued

Yr.	MIXED DOUBLES	Yr.	JUNIOR SINGLES
1901	Miss Miriam Hall and G. F. Whitney	1906	M. H. Long
1902	Miss G. Dobbins and A. E. Bell	1907	Robert Strachan
1903	Miss May Sutton and A. Way	1908	Robert Strachan
1904	Miss V. Sutton and T. Hendrick	1909	Charles Rogers
1905	Miss F. Sutton and H. Braley	1910	W. M. Johnston
1906	Miss Hazel Hotchkiss and C. E. Foley	1911	W. M. Johnston
1907	Miss F. Sutton and S. Sinsabaugh	1912	C. Curley
1908	Miss May Sutton and S. Sinsabaugh	1913	B. Detrick
1909	Miss Hazel Hotchkiss and Summer Hardy	1914	H. V. D. Johns
1910	Miss May Sutton and G. Young	1915	R. Kinsey
1911	Miss May Sutton and W. Mace		
1912	Miss Florence Sutton and N. Browne		
1913	Miss Sarita Van Vliet and C. J. Griffin		
1914	Miss C. Tarilton and R. C. Van Vliet, Jr.		
1915	Mr. and Mrs. G. W. Wightman		
			JUNIOR DOUBLES
		1908	R. Strachan and B. Batkin
		1909	C. Rogers and C. Herd
		1910	W. M. Johnston—J. R. Strachan
		1911	W. Johnston and C. Curley
		1912	C. Curley and H. V. D. Johns
		1913	H. V. D. Johns and B. Detrick
		1914	R. Roberts and C. F. Stickney
		1915	R. Kinsey and L. Tobias

CALIFORNIA STATE CHAMPIONS.

Yr.	MEN'S SINGLES.	MEN'S DOUBLES.	WOMEN'S SINGLES.
1901	G. F. Whitney		
1902	G. F. Whitney		
1903	G. M. Smith		
1904	D. MacGavin		Miss Miriam Edwards
1905	Fred Adams		Miss Hazel Hotchkiss
1906	M. H. Long		Miss Ethel Ratcliffe
1907	M. H. Long		Miss Hazel Hotchkiss
1908	M. E. McLoughlin	M. E. McLoughlin and G. Janes.	Miss Hazel Hotchkiss
1909	M. E. McLoughlin	M. E. McLoughlin and G. Janes.	Miss May Sutton
1910	M. H. Long	M. H. Long and W. Dawson	Miss Hazel Hotchkiss
1911	M. H. Long	C. E. Foley and M. H. Long	Miss Hazel Hotchkiss
1912	W. M. Johnston	C. J. Griffin and J. R. Strachan	Miss Sarita Van Vliet
1913	W. M. Johnston	E. Fottrell and W. M. Johnston	Miss Anita Myers
1914	J. R. Strachan	J. R. Strachan and W. M. Johnston	Mrs. D. P. Wood
1915	W. E. Davis	R. Roberts and M. Fottrell	Miss Helen Baker

BAY COUNTIES CHAMPIONS.

Yr.	MEN'S SINGLES.	MEN'S DOUBLES.	WOMEN'S SINGLES.
1904	D. MacGavin		
1905	C. E. Foley	R. N. Whitney and C. E. Foley	
1906	Geo. Janes	C. J. Griffin and R. Hunt	
1907	M. E. McLoughlin	M. H. Long and C. R. Gardner	Miss Golda Meyer
1908	C. E. Foley	M. E. McLoughlin and G. Janes	
1909	M. E. McLoughlin	R. Hunt and C. E. Foley	
1910	M. E. McLoughlin	M. E. McLoughlin and G. Janes	
1911	E. Fottrell	C. E. Foley and G. Janes	Miss Hazel Hotchkiss
1912	J. R. Strachan	J. R. Strachan and C. Griffin	Miss Sarita Van Vliet
1913	J. R. Strachan	E. Fottrell and B. Batkin	Miss Anita Myers
1914	J. R. Strachan	W. M. Johnston and J. R. Strachan	Miss Helen Baker
1915	C. R. Gardner	B. Batkin and C. Curley	Miss Anita Myers

English Champions Since 1877

YEAR	CHAMPION	WINNER ALL-COMERS'	RUNNER-UP
1877	S. W. Gore	S. W. Gore	W. Marshall
1878	P. F. Hadow	P. F. Hadow	W. Erskine
1879*	J. T. Hartley	J. T. Hartley	V. "St. Legor"
1880	J. T. Hartley	H. F. Lawford	O. E. WOODHOUSE
1881	W. Renshaw	W. Renshaw	R. T. Richardson
1882	W. Renshaw	E. Renshaw	R. T. Richardson
1883	W. Renshaw	E. Renshaw	D. Stewart
1884	W. Renshaw	H. F. Lawford	C. W. Crinestead
1885	W. Renshaw	H. F. Lawford	E. Renshaw
1886	W. Renshaw	H. F. Lawford	E. W. Lewis
1887*	H. F. Lawford	H. F. Lawford	E. Renshaw
1888	E. Renshaw	E. Renshaw	E. W. Lewis
1889	W. Renshaw	W. Renshaw	H. S. Bartow
1890	W. J. Hamilton	W. J. Hamilton	H. S. Bartow
1891*	W. Baddeley	W. Baddeley	H. S. Bartow
1892	W. Baddeley	W. Baddeley	J. Pim
1893	J. Pim	J. Pim	E. W. Lewis
1894	J. Pim	J. Pim	H. S. Mahony
1895*	W. Baddeley	W. Baddeley	E. W. Lewis
1896	H. S. Mahony	W. Baddeley	W. V. Eaves
1897	R. F. Doherty	H. S. Mahony	W. V. Eaves
1898	R. F. Doherty	R. F. Doherty	W. V. Eaves
1899	R. F. Doherty	H. L. Doherty	H. S. Mahony
1900	R. F. Doherty	A. W. Gore	S. H. Smith
1901	A. W. Gore	S. H. Smith	S. H. Smith
1902	H. L. Doherty	A. W. Gore	C. P. Dixon
1903	H. L. Doherty	H. L. Doherty	M. J. G. Ritchie
1904	H. L. Doherty	E. L. Riscley	M. J. G. Ritchie
1905	H. L. Doherty	F. L. Riscley	M. J. G. Ritchie
1906	H. L. Doherty	N. E. Brookes	S. H. Smith
1907*	N. E. Brookes	F. L. Riscley	A. W. Gore
1908*	A. W. Gore	N. E. Brookes	A. W. Gore
1909	A. W. Gore	A. W. Gore	H. Roper Barrett
1910	A. F. Wilding	M. J. G. Ritchie	H. Roper Barrett
1911	A. F. Wilding	A. F. Wilding	Beals C. Wright
1912	A. F. Wilding	M. Roper Barrett	C. P. Dixon
1913	A. F. Wilding	A. W. Gore	A. H. Gobert
1914	N. E. Brookes	M. E. McLoughlin	S. N. Donist
1915	No matches	N. E. Brookes	O. Froitzheim

*The holder did not defend the title.

English Doubles Champions Since 1879

YEAR	CHAMPIONS	WINNER ALL-COMERS'	RUNNERS-UP
1879...	L. R. Erskine and H. F. Lawford...	L. R. Erskine and H. F. Lawford...	E. Durrant and G. E. Tabor
1880...	W. Renshaw and E. Renshaw...	W. Renshaw and E. Renshaw...	O. E. Woodhouse and C. J. Cole
1881...	W. Renshaw and E. Renshaw...	W. Renshaw and E. Renshaw...	W. J. Down and H. Vaughan
1882...	J. T. Hartley and R. T. Richardson	J. T. Hartley and R. T. Richardson	J. G. Horn and C. B. Russell
1883...	C. W. Grinstead and C. E. Weldon.	C. W. Grinstead and C. E. Weldon.	C. B. Russell and R. T. Milford
1884...	W. Renshaw and E. Renshaw...	W. Renshaw and E. Renshaw...	E. L. Williams and E. W. Lewis
1885...	W. Renshaw and E. Renshaw...	W. Renshaw and E. Renshaw...	A. J. Stanley and C. E. Farrer
1886†...	W. Renshaw and E. Renshaw...	C. E. Farrer and A. J. Stanley	P. B. Lyon and H. W. Wilberforce
1887*...	P. B. Lyon and H. W. Wilberforce.	P. B. Lyon and H. W. Wilberforce.	J. H. Crisp and E. Barratt Smith
1888...	W. Renshaw and E. Renshaw...	W. Renshaw and E. Renshaw...	E. G. Meers and A. G. Ziffo
1889...	W. Renshaw and E. Renshaw...	E. W. Lewis and G. W. Hillyard	A. W. Gore and G. R. Mewburn
1890*...	J. Pim and F. O. Stoker.....	J. Pim and F. O. Stoker.....	E. W. Lewis and G. W. Hillyard
1891*...	W. Bradley and H. Bradley.....	W. Bradley and H. Bradley.....	E. Renshaw and H. S. Barlow
1892...	H. S. Barlow and E. W. Lewis.....	H. S. Barlow and E. W. Lewis.....	J. Pim and H. S. Mahony
1893...	J. Pim and F. O. Stoker.....	J. Pim and F. O. Stoker.....	W. Baddeley and H. Baddeley
1894...	W. Baddeley and H. Baddeley.....	W. Baddeley and H. Baddeley.....	H. S. Barlow and C. H. Martin
1895...	W. Baddeley and H. Baddeley.....	E. W. Lewis and W. V. Eaves.....	W. G. Bailey and C. F. Simond
1896...	W. Baddeley and H. Baddeley.....	R. F. Doherty and H. A. Nisbet.....	E. R. Allen and C. G. Allen
1897...	R. F. Doherty and H. L. Doherty...	R. F. Doherty and H. L. Doherty...	S. H. Smith and C. H. L. Cazale†
1898...	R. F. Doherty and H. L. Doherty...	H. A. Nisbet and C. Hobart‡.....	S. H. Smith and G. W. Hillyard
1899...	R. F. Doherty and H. L. Doherty...	H. A. Nisbet and C. Hobart‡.....	A. W. Gore and H. R. Barrett
1900...	R. F. Doherty and H. L. Doherty...	H. A. Nisbet and H. R. Barrett...	S. H. Smith and F. L. Riskey
1901...	R. F. Doherty and H. L. Doherty...	D. F. Davis and H. Ward‡.....	H. R. Barrett and G. M. Simond
1902...	S. H. Smith and F. L. Riskey.....	S. H. Smith and F. L. Riskey.....	G. W. Hillyard and C. H. L. Cazale†
1903...	R. F. Doherty and H. L. Doherty...	R. F. Doherty and H. L. Doherty...	H. S. Mahony and M. J. G. Ritchie
1904...	R. F. Doherty and H. L. Doherty...	S. H. Smith and F. L. Riskey.....	A. W. Gore and G. A. Caridia
1905...	R. F. Doherty and H. L. Doherty...	S. H. Smith and F. L. Riskey.....	N. E. Brookes and A. W. Dunlop
1906...	S. H. Smith and F. L. Riskey.....	S. H. Smith and F. L. Riskey.....	C. H. L. Cazale† and G. M. Simond
1907*...	N. E. Brookes and A. F. Wilding...	N. E. Brookes and A. F. Wilding...	Beals C. Wright and K. H. Behr‡
1908*...	M. J. G. Ritchie and A. F. Wilding...	M. J. G. Ritchie and A. F. Wilding...	A. W. Gore and H. R. Barrett‡
1909*	A. W. Gore and H. R. Barrett.....	A. W. Gore and H. R. Barrett.....	H. A. Parker and S. N. Doust
1910...	M. J. G. Ritchie and A. F. Wilding...	M. J. G. Ritchie and A. F. Wilding...	K. Powell and R. B. Powell
1911...	Max Decugis and A. H. Gobert.....	Max Decugis and A. H. Gobert.....	J. C. Parke and S. Hardy
1912...	H. R. Barrett and C. P. Dixon.....	H. R. Barrett and C. P. Dixon.....	J. C. Parke and A. E. Beamish
1913...	H. R. Barrett and C. P. Dixon.....	H. R. Rahe and H. Kleinschroth...	J. C. Parke and A. E. Beamish
1914...	N. E. Brookes and A. F. Wilding...	N. E. Brookes and A. F. Wilding...	F. G. Lowe and A. H. Lowe
1915...	No matches.		

*The holders did not defend the title.

†Challenge round first introduced.

‡Of the United States.

English Lady Champions Since 1884

YEAR	CHAMPION—SINGLES	WINNER ALL-COMERS	RUNNER-UP	CHAMPIONS—DOUBLES
1884.	Miss Maud Watson.	Miss M. Watson.	Miss Watson.	Mrs. Watts and Mrs. Bracewell
1885.	Miss Maud Watson.	Miss M. Watson.	Miss Bingley.	Miss L. Dod and Miss M. Langrishe
1886.	Miss Bingley.	Miss Bingley.	Miss Tabor.	Miss L. Dod and Miss M. Langrishe
1887.	Miss L. Dod.	Miss L. Dod.	Miss C. J. Cole.	Miss L. Dod and Miss M. Langrishe
1888.	Miss L. Dod.	Mrs. Hillyard.	Miss Howes.	Miss M. Steedman and Miss B. Steedman
1889*.	Mrs. Hillyard.	Mrs. Hillyard.	Miss L. Rice.	Miss L. Steedman and Miss M. Marriott
1890*.	Miss Rice.	Miss L. Rice.	Miss Jacks.	Miss L. Marriott and Miss M. Marriott
1891*.	Miss L. Dod.	Miss L. Dod.	Mrs. Hillyard.	Miss Jackson and Miss Crofton
1892.	Miss L. Dod.	Mrs. Hillyard.	Miss Shackle.	Mrs. Hillyard and Miss Steedman
1893.	Miss L. Dod.	Mrs. Hillyard.	Miss Shackle.	Mrs. Hillyard and Miss Steedman
1894*.	Mrs. Hillyard.	Mrs. Hillyard.	Miss Austin.	Mrs. Hillyard and Miss Steedman
1895*.	Miss C. Cooper.	Miss C. Cooper.	Miss Jackson.	Mrs. Hillyard and Mrs. Pickering
1895.	Miss C. Cooper.	Mrs. Pickering.	Miss Austin.	Mrs. Hillyard and Mrs. Pickering
1896.	Miss C. Cooper.	Mrs. Hillyard.	Mrs. Pickering.	Miss Steedman and Miss R. Dyas
1897.	Mrs. Hillyard.	Mrs. Hillyard.	Miss Martin.	Mrs. Durlacher and Miss Steedman
1898*.	Miss C. Cooper.	Mrs. Hillyard.	Mrs. Durlacher.	Mrs. Pickering and Miss Robb
1899.	Mrs. Hillyard.	Mrs. Hillyard.	Miss Martin.	Mrs. Pickering and Miss Robb
1900.	Mrs. Hillyard.	Miss C. Cooper.	Miss Martin.	Mrs. Pickering and Miss Robb
1901.	Mrs. Sterry.	Mrs. Sterry.	Miss A. M. Morton.	Mrs. Pickering and Miss E. W. Thomson
1902.	Miss M. E. Robb.	Miss M. E. Robb.	Miss A. M. Morton.	Miss D. K. Douglass and Miss E. W. Thomson
1903*.	Miss D. K. Douglass.	Miss D. K. Douglass.	Miss E. W. Thomson.	Miss D. K. Douglass and Miss E. W. Thomson
1904.	Miss D. K. Douglass.	Mrs. Sterry.	Miss A. M. Morton.	Miss C. M. Wilson and Miss H. Lane
1905.	Miss M. Sutton †.	Miss M. Sutton †.	Miss A. M. Morton.	Mrs. Hillyard and Miss C. Meyer
1906.	Miss D. K. Douglass.	Miss D. K. Douglass.	Miss C. M. Wilson.	Mrs. Hillyard and Miss C. Meyer
1907.	Miss M. Sutton †.	Miss M. Sutton †.	Miss C. M. Wilson.	Mrs. Sterry and Miss Garfit
1908*.	Mrs. Sterry.	Mrs. Sterry.	Miss A. M. Morton.	Miss H. Aitcbison and Mrs. Turkey
1909*.	Miss D. Boothby.	Miss D. Boothby.	Miss A. M. Morton.	Mrs. Hudleston and Miss W. A. Longhurst
1910.	Mrs. R. L. Chambers.	Mrs. R. L. Chambers.	Miss E. G. Johnson.	Mrs. Larcombe and Miss W. A. Longhurst
1911.	Mrs. R. L. Chambers.	Miss D. Boothby.	Mrs. Hammam.	Mrs. Larcombe and Miss W. A. Longhurst
1912*.	Mrs. Larcombe.	Mrs. Larcombe.	Mrs. Sterry.	Mrs. Larcombe and Miss W. A. Longhurst
1913*.	Mrs. R. L. Chambers.	Mrs. R. L. Chambers.	Mrs. McNair.	Mrs. Larcombe and Miss W. A. Longhurst
1914.	Mrs. R. L. Chambers.	Mrs. Larcombe.	Miss E. Ryan †.	No doubles matches.
1915.	No matches.			

*The holder did not defend the title. †Of the United States.

Champions of the South of France

GENTLEMEN'S SINGLES.

1899—H. L. Doherty	1905—H. L. Doherty	1911—A. F. Wilding
1900—H. L. Doherty	1906—H. L. Doherty	1912—M. Decugis
1901—H. L. Doherty	1907—A. F. Wilding	1913—M. Decugis
1902—H. L. Doherty	1908—A. F. Wilding	1914—A. F. Wilding
1903—H. L. Doherty	1909—F. B. Alexander	1915—No matches.
1904—H. L. Doherty	1910—M. Decugis	

LADIES' SINGLES

1899—Miss Brooksmith	1906—Miss Lowther	1911—Frl. von Krohn
1900—Ctess. Schulenburg	1907—Miss Eastlake-Smith	1912—Miss J. Tripp
1901—Mrs. Hillyard		1913—Frl. von Krohn
1902—Ctess. Schulenburg	1908—Mrs. R. Lambert Chambers	1914—Mrs R. Lambert Chambers
1903—Miss Lowther		1915—No matches.
1904—Ctess. Schulenburg	1909—Ctess. Schulenburg	
1905—Miss Wilson	1910—Miss R. V. Salusbury	

GENTLEMEN'S DOUBLES

1900—R. F. Doherty, H. L. Doherty	1908—A. F. Wilding, M. J. G. Ritchie
1901—R. F. Doherty, H. L. Doherty	1909—F. B. Alexander, M. J. G. Ritchie
1902—R. F. Doherty, H. L. Doherty	1910—M. Decugis, M. J. G. Ritchie
1903—R. F. Doherty, H. L. Doherty	1911—A. F. Wilding, M. J. G. Ritchie
1904—R. F. Doherty, H. L. Doherty	1912—M. Decugis, M. Germot
1905—R. F. Doherty, H. L. Doherty	1913—F. W. Rahe, H. Kleinschroth
1906—H. L. Doherty, Dr. W. V. Eaves	1914—A. F. Wilding, C. Biddle
1907—H. L. Doherty, M. J. G. Ritchie	1915—No matches.

MIXED DOUBLES

1903—Ctess. Schulenburg, R. F. Doherty	1909—Ctess. Schulenburg, H. L. Doherty
1904—Ctess. Schulenburg, R. F. Doherty	1910—Miss Brooksmith, A. Holmes
1905—Ctess. Schulenburg, R. F. Doherty	1911—Mme. and M. Max Decugis
1906—Ctess. Schulenburg, H. L. Doherty	1912—Miss J. Tripp, A. Wallis-Myers
1907—Miss Eastlake-Smith, A. F. Wilding	1913—Miss E. Ryan, Count Salm
1908—Mrs. R. Lambert Chambers, A. F. Wilding	1914—Miss E. Ryan, M. Decugis
	1915—No matches.

Nice Lawn Tennis Club Champions

GENTLEMEN'S SINGLES

1895—F. L. Fassitt	1901—Lemaire de Warzee	1907—M. J. G. Ritchie
1896—Count de Robiglio	1902—E. R. Allen	1908—R. J. Stone
1897—S. V. R. Drapes	1903—M. J. G. Ritchie	1909—F. B. Alexander
1898—A. Chalier	1904—M. J. G. Ritchie	1910—A. Holmes
1899—Lemaire de Warzee	1905—F. B. Alexander	1911—Count Salm
1900—Lemaire de Warzee	1906—E. R. Allen	1912—Count Salm

LADIES' SINGLES

1895—Miss Bernard	1902—Ctess. Schulenburg	1909—Miss R. V. Salusbury
1896—Mrs. Booth	1903—Miss Brooksmith	1910—Mrs. Nutcombe Quicke
1897—Miss Brooksmith	1904—Mlle. de Robiglio	
1898—Miss Brooksmith	1905—Miss Warden	1911—Mrs. Nutcombe Quicke
1899—	1906—Miss Warden	
1900—Mlle. G. Chalier	1907—Miss B. Darbyshire	1912—Mrs. Nutcombe Quicke
1901—Miss Brooksmith	1908—Miss E. Dillon	

GENTLEMEN'S DOUBLES

1910—E. Gwynne-Evans, W. Caudery	1912—Count Salm, W. Caudery
1911—Count Salm, C. Gault.	

Officials United States National Lawn Tennis Association

President,

GEORGE T. ADEE,
38 Broad Street, New York City

Vice-President,

A. L. HOSKINS,
N. E. cor. Walnut and Fifth Sts., Philadelphia, Pa.

Secretary,

EDWIN F. TORREY,
P. O. Box 146, Clinton, Oneida Co., N. Y.

Treasurer,

RICHARD STEVENS,
1 Newark Street, Hoboken, N. J.

EXECUTIVE COMMITTEE.

The above Officers and Sectional Delegates.

(Serving until Annual Meeting of 1917.)

Middle States.....	C. FREDERICK WATSON.
	7 Wall Street, New York City
Middle Atlantic.....	F. C. COLSTON.
	1409 Continental Bldg., Baltimore, Md.
Southern.....	CARLETON Y. SMITH.
	608 Walton Building, Atlanta, Ga
Western.....	L. H. WAIDNER.
	175 West Jackson Boulevard, Chicago, Ill.
Inter-Mountain.....	O. J. SALISBURY.
	208 Felt Building, Salt Lake City, Utah.

(Serving until Annual Meeting of 1918.)

New England.....	PALMER E. PRESBREY.
	c/o First National Bank, Boston, Mass.
Tri-State.....	R. W. HOLTERHOFF.
	918 Union Trust Building, Cincinnati, Ohio.
Northwestern.....	W. C. BURTON.
	c/o Plymouth Clothing Co., Minneapolis, Minn.
Southwestern.....	J. B. ADOUE.
	c/o National Bank of Commerce, Dallas, Tex.
Pacific.....	DR. SUMNER HARDY.
	209 Post Street, San Francisco, Cal.

Delegates-at-Large.

(Serving until Annual Meeting of 1918.)

CRAIG BIDDLE.....	112 Drexel Building, Philadelphia, Pa.
CLINTON L. CHILDS.....	Union Bank Building, Pittsburgh, Pa.
JULIAN S. MYRICK.....	38 Nassau Street, New York City

(Serving until Annual Meeting of 1917.)

W. A. LARNED.....	27 W. 43d Street, New York City
WATSON M. WASHBURN.....	52 E. 79th Street, New York City
W. J. CLOTHIER.....	133 South 4th Street, Philadelphia, Pa.

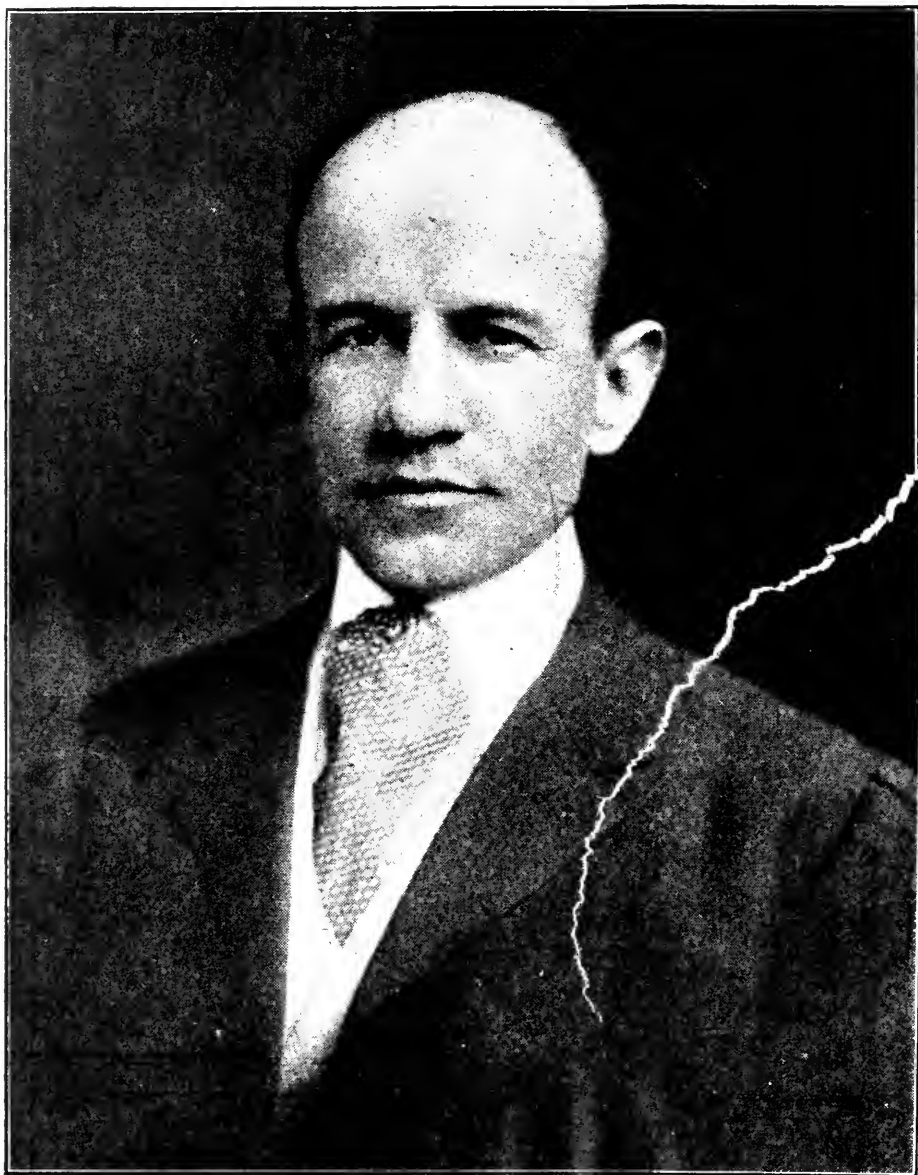

A. L. HOSKINS,
Vice-President United States National Lawn Tennis Association.

Annual Meeting of the United States National Lawn Tennis Association

BY F. B. ALEXANDER.

President Robert D. Wrenn called to order the thirty-fifth annual meeting of the United States National Lawn Tennis Association shortly before 5 P. M., Friday, February 11, 1916. Many delegates representing clubs were present, but not as many as at the meeting of 1915, as it was not expected any discussion would arise over the awarding of the national championships. The afternoon session was devoted to calling the roll. The reading of the minutes of the 1915 meeting was dispensed with and the usual routine reports of the Secretary and the Treasurer were accepted. Reports of the special committees were then received, the most important of which was the one from the Committee on Ways and Means of Popularizing Lawn Tennis. The resolution as adopted is as follows:

First—The admission to membership in the United States National Lawn Tennis Association of Park Associations, without dues and without vote, and under certain other conditions, as set forth in proposed amendments to the Constitution published in the call for the annual meeting.

Second—The encouragement not only of Interscholastic Tournaments but also Junior and Boys' Tournaments, the winner or other chosen substitute participant of each Interscholastic or Junior Tournament being eligible to take part in a Sectional Junior Tournament, in which Section such Interscholastic or Junior Tournament was held, and the winner, or other chosen substitute participant of each Section Junior Tournament, shall be eligible to play in a National Junior Championship Tournament, to be held at the same time and place as the National Singles Championship.

To carry out the above the following changes are recommended:

(a) Change the title "Regulations for Interscholastic Tournaments" to "Regulations for Interscholastic and Junior Tournaments" and change the Regulations so they shall read as follows:

Colleges, Clubs or Park Associations, members directly or indirectly of the United States National Lawn Tennis Association, may, with the consent of the Association, give Interscholastic or Junior Tournaments.

Players in Interscholastic Tournaments shall be limited to boys attending schools preparing for college.

Only players under twenty years of age are eligible to take part.

The winner of each Interscholastic or Junior Tournament (or, in the event that he is unable to play, another participant named by the management of the Tournament) is eligible to take part in any one Sectional Junior Tournament, and the winner (or, in the event that he is unable to play, another participant named by the management of the Tournament) is eligible to take part in a National Junior Championship, to be held at the same time and place as the National Singles Championship.

No dues shall be required by the National Association other than the regular dues (if any) of the organization giving the event.

(b) Establish "Regulations for Boys' Tournaments" as follows:

Clubs, Colleges, Schools or Park Associations, members directly or indirectly of the U. S. N. L. T. A., may, with the consent of the Association, give Boys' Tournaments. Only boys under seventeen years of age are eligible to take part.

The winner of each Boys' Tournament (or, in the event that he is unable to play,

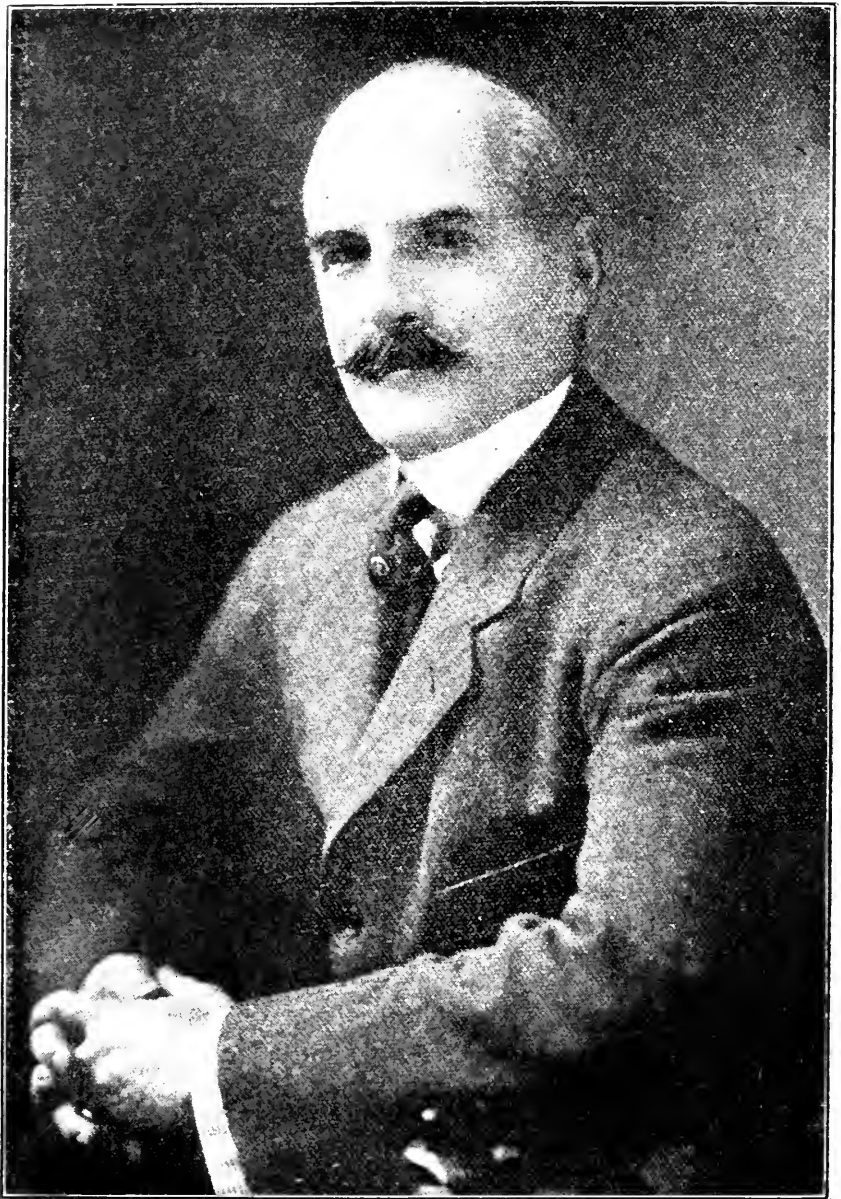

EDWIN F. TORREY,
Clinton, New York.

Secretary United States National Lawn Tennis Association.

another participant named by the management of the Tournament) is eligible to take part in any one Sectional Boys' Tournament, and the winner (or, in the event that he is unable to play, another participant named by the management of the Tournament) is eligible to take part in a National Boys' Championship, to be held at the same time and place as the National Singles Championship.

The report of the Ranking Committee was adopted and three paragraphs added to the Rules and Regulations of Tournaments, which will be found on page 318 of this Annual. Election of officers came next. The meeting viewed with regret the retirement of Robert D. Wrenn from the presidency and gave him a vote of thanks for his indefatigable services. George T. Adee of New York and President of the Country Club of Westchester was elected to fill the vacancy. After this a recess was taken and more than one hundred delegates and tennis enthusiasts participated in an informal dinner.

At 9 P. M. President Adee called the meeting to order. Routine business followed. The various national championships were awarded again to the West Side Tennis Club of Forest Hills, this time unanimously. The other important tournaments were awarded as last season, with the exception that the Clay Court Championships were given to the Lakewood Tennis Club of Cleveland, upon which Richard Kroesen, their representative, thanked the delegates present in a distinctly original and flowery speech, which was received with great applause. Three new Sectional Doubles Championships were awarded: The Southwestern Association, the Middle Atlantic and the Missouri Valley. The Davis Cup Committee presented no report on account of the unfortunate conditions existing abroad, therefore there will be no Davis Cup contest for 1916.

The much discussed amateur question was not brought up, all feeling that unduly hasty action would be detrimental to the best interests of the game and that it would be best to defer discussion on this subject until 1917.

Fixtures for 1916

- Mar. 24—Country Club of Phoenix, Phoenix, Ariz.; Arizona State championship.
 April 13—Ojai Valley Tennis Club, Nordhoff, Cal.; open tournament.
 April 23—Vedado Tennis Club, Havana, Cuba; championship of Cuba.
 April 26—Essex County Country Club, West Orange, N. J.; women's singles and doubles open.
 April 29—Chevy Chase (Md.) Club; annual invitation tournament.
 May 1—Tulane University, New Orleans, La.; Southern intercollegiate championship.
 May 6—University of Pennsylvania, Philadelphia, Pa.; interscholastic tournament.
 May 6—Baltimore (Md.) Country Club; Maryland State championship.
 May 6—Princeton University Tennis Ass'n, Princeton, N. J.; interscholastic tourn't.
 May 10—Tucson (Ariz.) Golf and Country Club; Border States championship.
 May 13—Harvard University, Cambridge, Mass.; Harvard interscholastic tournament.
 May 13—Harlem Tennis Club, New York, N. Y.; annual tournament.
 May 15—Longwood Cricket Club, Boston, Mass.; New England intercollegiate champ.
 May 15—West Side Tennis Club, Forest Hills, L. I.; women's Metropolitan champ.
 May 19—Tuxedo (N. Y.) Club; invitation tournament.
 May 20—New York Lawn Tennis Club, New York; Bronx County championship Manhattan doubles.
 May 22—Sleepy Hollow Country Club, Scarborough, N. Y.; invitation tournament.
 May 23—Pelham Country Club, Pelham Manor, N. Y.; women's invitation tournament.
 May 26—Kings County Tennis Club, Brooklyn, N. Y.; junior champ. of Long Island.
 May 27—Elizabeth (N. J.) Town and Country Club; open men's doubles tournament.
 May 27—Essex County Country Club, West Orange, N. J.; mixed doubles tourn't; open.
 May 27—Columbia Country Club, Chevy Chase, Md.; Middle Atlantic tournament and Middle Atlantic preliminary national sectional doubles.
 May 27—Brae Burn Country Club, West Newton, Mass.; Mass. State champ. doubles.
 May 27—Huntingdon Valley Country Club, Abington, Pa.; invitation tournament.
 May 27—Wee Burn Golf Club, Noroton, Conn.; invitation men's doubles.
 May 27—County Tennis Club of Westchester, Hartsdale, N. Y.; championship of Eastern New York State.
 May 27—Marine and Field Club, Brooklyn, N. Y.; open tournament.
 May 29—Merion Cricket Club, Haverford, Pa.; women's championship of Pennsylvania and Eastern States.
 May 30—Great Neck Country Club, Great Neck Station, L. I.; Nassau and Queens County championship.
 June 3—Country Club of Westchester, Westchester, N. Y.; annual invitation men's singles and doubles.
 June 5—New Orleans (La.) Tennis Club; Gulf States championship.
 June 5—Amackassin Club, Yonkers, N. Y.; annual tournament.
 June 5—Philadelphia (Pa.) Cricket Club; championship of the United States, women's singles, doubles and mixed doubles.
 June 5—Morristown (N. J.) Field Club; New Jersey State championship, men's singles, doubles and mixed doubles.
 June 6—Hartford Golf Club, Hartford, Conn.; New England championship.
 June 8—Sunningdale Country Club, Mount Vernon, N. Y.; annual open tournament.
 June 9—Northwestern Lawn Tennis Ass'n; Northwestern interscholastic champ.
 June 10—Longwood Cricket Club, Boston, Mass.; Massachusetts State champ. singles.
 June 10—Bronxville (N. Y.) Athletic Association; Metropolitan championship.
 June 12—Seattle (Wash.) Athletic Club; Seattle city championship.
 June 12—Merion Cricket Club, Haverford, Pa.; Pennsylvania State championship men's singles and doubles.
 June 12—Wilmington (Del.) Country Club; women's championship of Delaware.
 June 12—Oklahoma City (Okla.) Golf and Country Club; Oklahoma State champ.
 June 12—Country Club of Virginia, Richmond, Va.; Old Dominion tournament.
 June 12—Ardsley Club, Ardsley-on-Hudson, N. Y.; women's invitation tournament.
 June 17—New Rochelle (N. Y.) Tennis Club; Quaker Ridge championship; open.
 June 17—Pittsburgh (Pa.) Athletic Association; championship of Western Pennsylvania men's singles, doubles and mixed doubles.
 June 17—Wanderers Club, Chicago, Ill.; Chicago city championship.
 June 17—Fall City Tennis Association, Louisville, Ky.; Louisville city tournament.
 June 17 or 24—Delmonte (Cal.) Country Club; Pacific Coast championship.
 June 17—Richmond County Country Club, Dongan Hills, N. Y.; men's invitation doubles tournament.

- June 19—Ivanhoe Tennis Club, Kansas City, Mo.; Central West tourn't for women.
 June 19—Orange Lawn Tennis Club, South Orange, N. J.; Middle States tournament.
 June 19—Crescent Athletic Club, Brooklyn, N. Y.; women's invitation tournament.
 June 19—Sans Souci Country Club, Greenville, S. C.; championship of the Carolinas.
 June 19—Wichita (Kans.) Country Club; open tournament.
 June 19—Country Club of Norfolk, Norfolk, Va.; Virginia State championship.
 June 19—Wilmington (Del.) Country Club; Delaware State championship.
 June 19—Glen Garden Country Club, Fort Worth, Tex.; Texas State championship.
 June 21—Rumson (N. J.) Country Club; invitation tournament.
 June 21—Lewiston (Idaho) Country Club; championship State of Idaho.
 June 24—Lakewood (Ohio) Tennis Club; clay court championship of the United States.
 June 24—Longwood Cricket Club, Boston, Mass.; junior and boys' open tournament.
 June 24—Kings County Tennis Club, Brooklyn, N. Y.; championship of Long Island.
 June 26—Country Club of Westchester, Westch'r, N. Y.; junior and boys' open tour.
 June 26—Rockhill Club, Kansas City, Mo.; Great Plains States championship women's singles and doubles.
 June 26—Noelton Country Club, Nashville, Tenn.; Tennessee State championship.
 June 26—Park Club, Buffalo, N. Y.; Western New York interscholastic tournament.
 June 26—Germantown (Pa.) Cricket Club; Philadelphia and District championship.
 June 26—Springfield (Mass.) Country Club; Connecticut Valley championship.
 June 26—Sleepy Hollow C.C., Scarborough, N. Y.; women's invitation tournament.
 June 26—Powelton Club, Newburgh, N. Y.; annual open tournament.
 June 29—Chicago Beach Tennis Club, Chicago, Ill.; invitation tournament.
 June 30—Nassau Country Club, Glen Cove, L. I.; invitation tournament.
 July 1—University Heights Tennis Club, New York, N. Y.; North Side champ.
 July 1—Scranton (Pa.) Tennis Club; Scranton City championship.
 July 1—Point Pleasant (N. J.) Tennis Club; Point Pleasant championship.
 July 1—Dayton (Ohio) Country Club; annual open tournament.
 July 1—Long Beach, Cal.; Pacific Coast sectional national doubles.
 July 3—St. Louis (Mo.) A.A.A.; Central States championship, Missouri Valley preliminary sectional national doubles.
 July 3—Park Club, Buffalo, N. Y.; championship of the Great Lakes and Western New York championship.
 July 3—Memphis (Tenn.) Tennis Club; championship of the South, Southern preliminary sectional national doubles.
 July 3—Medford (Ore.) Golf and Country Club; Southern Oregon championship.
 July 4—Wollaston (Mass.) Tennis Club; Norfolk County doubles championship.
 July 10—Yahmudasis Golf Club, Utica, N. Y.; New York State championship, also Central New York State championship.
 July 10—Poughkeepsie (N. Y.) Tennis Club; Hudson River Lawn Tennis Ass'n champ.
 July 10—Sleepy Hollow Country Club, Scarborough, N. Y.; junior and boys' open tour.
 July 10—Woodmere Club, Woodmere, L. I., N. Y.; men's singles and doubles.
 July 10—South Shore Country Club, Chicago, Ill.; invitation tournament.
 July 10—Wheeling (W. Va.) Tennis Club; open tournament.
 July 10—Multnomah A.A.C., Portland, Ore.; Oregon State championship.
 July 15—Plymouth Country Club, Norristown, Pa.; championship of Schuylkill Valley.
 July 15—Pittsburgh (Pa.) Field Club; Allegheny County championship.
 July 15—Rockaway Hunting Club, Cedarhurst, L. I.; men's invitation tournament.
 July 15—Rockhill Club, Kansas City, Mo.; Great Plains States championship men's singles and doubles.
 July 17—Thousand Islands Country Club, Alexandria Bay, N. Y.; annual tournament.
 July 17—Point Judith Country Club, Narragansett Bay, R. I.; annual open tourn't.
 July 17—Birmingham (Ala.) Country Club; Cotton States championship.
 July 17—Dallas (Tex.) Lawn Tennis Club; Southwestern District championship.
 July 17—Grinnell (Iowa) Country Club; Central Iowa championship.
 July 20—Bathing and Tennis Club, Springlake, N. J.; North Jersey Coast champ.
 July 21—Hoosick Falls (N. Y.) Country Club; Hoosac Valley championship.
 July 22—Stanton Heights Golf Club, Pittsburgh, Pa.; junior and novice championships of Western Pennsylvania.
 July 22—Wanderers Club, Chicago, Ill.; Illinois State championship.
 July 24—Kansas Lawn Tennis Association, Independence, Kans.; Kansas State champ.
 July 24—Dallas (Tex.) Lawn Tennis Club; Southwestern prelim. sect. national doub.
 July 24—Augusta (Ga.) Country Club; South Atlantic States championship.
 July 24—Longwood Cricket Club, Boston, Mass.; Longwood singles, Eastern doubles, junior and boys' sectional championship of New England.
 July 24—Westchester County Lawn Tennis Association, Park Hill Country Club, Yonkers, N. Y.; closed tournament, open only to members Westchester County L.T.A.
 July 24—Iowa State Lawn Tennis Association, Des Moines, Iowa; Iowa State champ.

- July 26—Edgemere Tennis Club, Edgemere, L. I., N. Y.; annual invitation tourn't.
 July 29—Trafford (Pa.) Tennis Club; Tri-County championship.
 July 29—Deep Haven, Lake Minnetonka, Minn.; Northwestern championship and Northwestern preliminary sectional national doubles.
 July 29—Fort Wayne (Ind.) Country Club; Northern Indiana tournament.
 July 29—Kansas City (Mo.) Field Club; Missouri State championship.
 July 30—Woodmere Club, Woodmere, L. I., N. Y.; women's champ. of Long Island.
 July 31—Crescent Athletic Club, Brooklyn, N. Y.; open tournament.
 July 31—Jeannette (Pa.) Tennis Club; Westmoreland County championship.
 July 31—Tacoma (Wash.) Lawn Tennis Club; championship of Pacific Northwest.
 July 31—Western Michigan Lawn Tennis Association, Grand Rapids, Mich.; Western Michigan tournament.
 July 31—Swimming Club of Bar Harbor, Me.; singles championship State of Maine.
 July 31—West Side Tennis Club, Forest Hills, L. I.; Middle States sectional, junior and boys' championship.
 Aug. 1—Norfolk (Conn.) Country Club; open tournament.
 Aug. 1—Crawford Notch (N. H.) Tennis Club; New Hampshire State and White Mountains championship.
 Aug. 1—Inlet Terrace Club, Belmar, N. J.; open tournament.
 Aug. 1—Greenock Country Club, Lee, Mass.; Housatonic Valley championship.
 Aug. 5—Indiana Lawn Tennis Association, Indianapolis, Ind.; Indiana State champ.
 Aug. 5—Onwentsia Country Club, Chicago, Ill.; Western championship.
 Aug. 5—Cooperstown (N. Y.) Country Club; annual open tournament.
 Aug. 5—Cynwyd (Pa.) Club; open tournament, men's singles and doubles; Pennsylvania State junior championship.
 Aug. 7—Seabright (N. J.) Lawn Tennis and Cricket Club; annual invitation tourn.
 Aug. 7—Portland (Me.) Country Club; open tournament.
 Aug. 7—Merriewold (N. Y.) Tennis Club; Sullivan County championship.
 Aug. 7—Seattle (Wash.) Tennis Club; Washington State championship.
 Aug. 7—Interstate Tennis Club, Sioux City, Iowa; Interstate tournament.
 Aug. 7—Iron Mountain Lawn Tennis Club, Jackson, N. H.; open tournament.
 Aug. 7—Agawam Hunt Club, Providence, R. I.; championship of Rhode Island.
 Aug. 7—Swimming Club of Bar Harbor, Bar Harbor, Me.; doubles championship State of Maine.
 Aug. 12—Bedford Springs Tennis Club, Bedford, Pa.; Southern Pennsylvania champ.
 Aug. 14—Newport (R. I.) Lawn Tennis Club; annual invitation tournament.
 Aug. 14—Detroit (Mich.) Tennis Club; Michigan State championship.
 Aug. 14—Neodesha (Kans.) Tennis Club; open tournament.
 Aug. 14—Parkersburg (W. Va.) Country Club; championship of West Virginia.
 Aug. 15—Onwentsia Country Club, Chicago, Ill.; preliminary national doubles championship of the United States.
 Aug. 15—Milford (Pa.) Field Club; Delaware Valley championship.
 Aug. 15—Brattleboro (Vt.) Country Club; Vermont State championship.
 Aug. 16—Newcastle (Pa.) Country Club; championship of Northwestern Pennsylvania.
 Aug. 17—Atlantic City (N. J.) Yacht Club; Atlantic City championship.
 Aug. 19—Ocean City (N. J.) Yacht Club; South Jersey open championship.
 Aug. 19—Squirrel Island (Me.) Athletic Association; Southern Maine championship.
 Aug. 19—White Bear Yacht Club, White Bear Lake, Minn.; Minnesota State champ.
 Aug. 19—Engleside Tennis Club, Beach Haven, N. J.; championship of Beach Haven.
 Aug. 21—Kansas City (Mo.) Athletic Club; Missouri Valley tournament.
 Aug. 21—Meadow Club, Southampton, Long Island; annual invitation tournament.
 Aug. 21—Asheville (N. C.) Country Club; annual open tournament.
 Aug. 21—Town Club, Milwaukee, Wis.; Wisconsin State championship.
 Aug. 21—Potomac Club, Cumberland, Md.; championship of the Allegheny Mountains.
 Aug. 21—Arundel Casino, Kennebunkport, Me.; 32d annual tournament.
 Aug. 21—Worcester (Mass.) Tennis Club; annual open tournament.
 Aug. 21—Orange County Golf Club, Middletown, N. Y.; Orange County championship.
 Aug. 21—Lake George Club, Diamond-Point-on-Lake George, N. Y.; annual tourn't.
 Aug. 21—Binghamton (N. Y.) Tennis Club; annual tournament.
 Aug. 24—Toy Town Tennis Club, Winchendon, Mass.; annual open tournament.
 Aug. 25—Woodmere Tennis Club, Woodmere, L. I., N. Y.; open mixed doubles tourn't.
 Aug. 26—Intermountain Lawn Tennis Association, Salt Lake City, Utah; Intermountain tennis tournament.
 Aug. 26—Audubon Country Club, Louisville, Ky.; Kentucky State championship.
 Aug. 28—West Side Tennis Club, Forest Hills, L. I.; national singles championship of the United States, challenge doubles; national junior championship and national boys' championship.
 Aug. 28—Park Club, Buffalo, N. Y.; championship of Buffalo.

- Aug. 28—Eagles Mere (Pa.) Athletic Association; Eagles Mere championship.
 Aug. 28—Altoona (Pa.) Cricket Club; championship of Central Pennsylvania, men's singles and doubles.
 Aug. 28—Bay Head (N. J.) Yacht Club; New Jersey Coast championship.
 Aug. 28—Denver (Colo.) Country Club; Colorado State championship.
 Aug. 29—Stockbridge (Mass.) Golf Club; championship of Western Massachusetts.
 Aug. 30—Rockaway Hunting Club, Cedarhurst, L. I.; women's invitation tournament.
 Aug. 31—Springfield (Mo.) Country Club; open tournament.
 Sept. 1—Country Club of Pittsfield, Pittsfield, Mass.—Berkshire Country champ.
 Sept. 1—Old Town Country Club, Newburyport, Mass.; annual open tournament.
 Sept. 1—Point Pleasant (N. J.) Lawn Tennis Club; open tournament.
 Sept. 2—West Maywood Tennis Club, Maywood, Ill.; suburban championship.
 Sept. 2—San Francisco, Cal.; California State championship.
 Sept. 2—Rockford (Ill.) Tennis Club; Northern Illinois championship.
 Sept. 4—Fairmont (W. Va.) Country Club; open tournament.
 Sept. 4—Rosewell (N. Mex.) Country Club; New Mexico State championship.
 Sept. 4—Atlanta (Ga.) Athletic Club; Georgia State championship.
 Sept. 4—Catonsville (Md.) Country Club; open tournament.
 Sept. 4—Rockhill Club, Kansas City, Mo.; Great Plains States mixed doubles champ.
 Sept. 4—Louisville (Ky.) Country Club; Bi-State tournament.
 Sept. 6—Uniontown (Pa.) Tennis Club; annual open tournament.
 Sept. 9—Newton Centre (Mass.) Squash Tennis Club; doubles champ. of Middlesex Co.
 Sept. 9—Ohio Lawn Tennis Association, Cincinnati, Ohio; Tri-State tournament.
 Sept. 9—Moorestown (N. J.) Field Club; championship of Western New Jersey.
 Sept. 9—East Side Tennis Club, Providence, R. I.; closed tournament, open only to Rhode Island players.
 Sept. 11—Nyack (N. Y.) Country Club; annual open tournament.
 Sept. 11—Montclair (N. J.) Athletic Club; New Jersey State champ. for women.
 Sept. 12—Merion Cricket Club, Haverford, Pa.; intercollegiate championship.
 Sept. 13—Country Club of Scranton, Scranton, Pa.; Northeastern champ. of Penn.
 Sept. 16—Dumbarton Club, Washington, D. C.; the District tournament.
 Sept. 16—East End Tennis Club, Cleveland, Ohio; Ohio State championship.
 Sept. 18—Haddon Country Club, Haddonfield, N. J.; Camden County championship.
 Sept. 18—Edgewood Country Club, Charleston, W. Va.; annual tournament.
 Sept. 25—Longwood Cricket Club, Boston, Mass.; women's tournament, open singles, doubles and mixed doubles.
 Oct. 12—Essex Co. Country Club, W. Orange, N. J.; mixed doubles invitat'n tourn't.
 Oct. 16—Va. Hot Springs Golf and Tennis Club, Hot Springs, Va.; annual fall tourn't.
 Dec. 26—Seventh Regiment Tennis Club, New York City; nat'l junior indoor tourn't.

1917.

- Jan. 22—Pinehurst (N. C.) Country Club; annual mid-winter tournament.
 Feb. 10—Seventh Regiment Tennis Club, New York City; indoor national championship, men's singles and doubles.
 Feb. 24—First Pennsylvania Infantry Tennis Club, Philadelphia, Pa.; indoor championship of Pennsylvania.
 Mar. 3—Palm Beach (Fla.) Tennis Club; championship of Florida.
 Mar. 12—Seventh Regiment Tennis Club, New York City; women's nat'l indoor champ.
 Mar. 22—Longwood Covered Courts, Boston, Mass.; invitation tournament.

Regulations for the International Lawn Tennis Association Davis Cup

Revised and Adopted by the United States, Great Britain, France, Belgium, Austria and Australia, 1906.

1. The competition shall be called "The International Lawn Tennis Championship," and shall be open to any nation which has a recognized Lawn Tennis Association or Corresponding Organization; and, for the purposes of the Regulations, Australia, with New Zealand, the British Isles, British South Africa, Canada, India, Sweden and Norway, and the United States of America shall, amongst others, be regarded as separate Nations.

2. The Nation for the time being holding the International Lawn Tennis Championship shall hereinafter be termed "The Champion Nation."

3. The Competition shall take place in accordance with the following regulations, and, except in so far as may be agreed upon by the competing Nations for their own Tie, with the Laws and Regulations of the game for the time being sanctioned by the Champion Nation.

4. The management of the Competition shall be entrusted to a Committee, hereafter termed "The Committee of Management," which shall be appointed annually by the Lawn Tennis Association or Corresponding Organization of the Champion Nation.

5. The Committee of Management shall make all arrangements for the preliminary Tie or Ties (if any) of the Competition where such preliminary Tie or Ties are to be played in the Country of the Champion Nation, and also for the Challenge Tie, and its decision in respect of all such arrangements shall be final. The Committee of Management shall also have power to depute to others, in any preliminary Tie or Ties, the making of all or any such arrangements as may be deemed necessary.

6. Any Nation wishing to compete shall give notice to the Secretary of the Lawn Tennis Association or Corresponding Organization of the Champion Nation, so that it shall reach him not later than the first Monday in March of the year, in which the Competition is to take place. Should more than one Nation challenge, they shall compete among themselves for the right to play the Champion Nation in the Challenge Tie. The Draw, at which each Challenging Nation may be represented, shall be made by the Committee of Management on the day following the first Monday in March, and particulars shall be notified to the respective Secretaries for the time being of the Lawn Tennis Associations or Corresponding Organizations of the several competing Nations, with an intimation of the latest date by which the Tie or Ties shall be concluded. Failure to conclude a Tie by the date fixed by the Committee of Management shall render both Sides liable to be scratched, unless in the opinion of the Committee of Management, the weather or other unavoidable hindrance, shall have made completion impossible. Competing Nations shall arrange among themselves for the playing of their respective Ties upon a ground or grounds, and upon a date or dates convenient to those concerned; but, in the event of an agreement not being arrived at, the preliminary Tie or

Ties shall be played in the country of the Champion Nation upon a ground or grounds, and upon a date or dates, to be fixed upon by the Committee of Management.

7. When gate money shall be taken, one half of the profit shall belong to the visiting Nation; or, in the case of a Tie being played on neutral ground, one third each to the visiting Nations, and the remaining fraction of profit in each case shall go to the Nation in whose Country the Tie shall be played.

8. The Challenge Tie shall be played in the country of the Champion Nation at a date and upon a ground to be agreed upon by common consent. In the event of an agreement not being arrived at, the fixing of the date and ground shall be submitted to Arbitration.

9. A player shall be qualified to represent a Nation, if he shall have been born in that Nation, or shall have resided therein for at least two years immediately preceding a Tie, provided always that he be a *bona fide* Amateur; but, no one shall be entitled to play for more than one Nation in this Competition during the same year. During the time that a player may be qualifying to play for a Nation under the residential qualifications, he may play for the Nation for which he shall have been last previously qualified.

10. The Lawn Tennis Association or Corresponding Organization of each of the Nations concerned shall appoint a Captain of its Side. In default of such appointment a Side shall choose its own Captain.

11. For each Tie a Referee, from whose decision there shall be no appeal, shall be appointed by common consent of the Captains of the competing Sides. He shall have power to appoint Umpires. He shall decide any point of law which an Umpire may profess himself unable to decide, or which may be referred to him on appeal from the decision of an Umpire by the players. He shall decide, if he be called upon to decide by the Captain of either Side, whether or not a Match or Matches shall be stopped owing to the state of the courts, the state of the weather, darkness, or other unavoidable hindrance.

12. (a) Each competing Nation shall, twenty-one days before the date fixed for the commencement of a Tie, nominate to the Committee of Management not more than four players, without specifying who shall play in Singles and Doubles. Different players, however, may be nominated by a Nation for different Ties.

(b) Each Captain shall, twenty-four hours before the time fixed for the commencement of play in each Contest, give notice of the composition of his Team to the Executive Committee, and his Team shall be selected from the four players previously nominated for the Tie. Such selection by the Captain, however, shall be regarded as solely for the convenience of the Executive Committee, and may be varied by him before the commencement of play.

(c) For the Second Round of the Singles Contest in any Tie, the Referee may sanction the substitution of another of the players nominated by a Nation for that Tie in the place of any player, who, in the opinion of the Referee, is incapacitated by illness, accident or other unavoidable hindrance; provided that such substitute shall not be the player who has already competed in the Singles Contest.

13. The time of cessation of play shall be fixed before the commencement of each day's play by the Captains of the opposing Sides, or by the Referee if they shall disagree. It shall be the duty of the Referee to stop play when this time arrives; provided, nevertheless, that he may extend the time with the consent of the Captains of the opposing Sides. A player shall not be called upon to play more than one Match a day, except with the unanimous consent of the Captains of the opposing Sides and the majority of the Executive Committee.

14. Each Tie shall be decided by the combined results of Singles and Doubles, and the Side which shall win the majority of Matches shall be the winner of a Tie.

15. In the Singles, each Team shall, subject to Regulation 12, Clause c, consist of two players, who shall play each against each of the opposing Team the best of five advantage sets. The order of play and courts shall be decided by lot. In the Doubles, each Team shall consist of two players, who shall play against the opposing Team the best of five advantage sets.

16. Unless otherwise arranged by the unanimous consent of the Captains of the opposing Sides and the majority of the Executive Committee, the Doubles shall take place between the two rounds of the Singles Contest. If, however, a player be chosen for both the Singles and Doubles Contests, and if, by a change in the above arrangements, he be called upon to play his two Singles Matches on consecutive days, then there shall be an interval of one day between the second and the third day's play. Provided, nevertheless, that if there be an interval between the first and second day's play, either from postponement, arrangement, or the interval of a Sunday, there shall not be an interval between the second and third day's play.

17. If any player be absent when called upon to play by the Referee, the opposing Side shall be entitled to three love sets.

18. Any Competing Nation whose Lawn Tennis Association or Corresponding Organization, or whose Representatives shall fail to conform to the above Regulations, may be disqualified by the Committee of Management in respect of the Competition for the year wherein such failure shall occur.

19. Winners of a preliminary Tie shall notify the result without delay to the Committee of Management, by telegram, which shall be confirmed by letter.

20. For purposes of correspondence and the giving of notices required by these Regulations, the Secretary for the time being of the Lawn Tennis Association or Corresponding Organization of the Champion Nation shall be regarded as representing the Committee of Management.

21. The above Regulations shall be binding upon the Nations concerned, and shall not be altered except with the consent of two-thirds of the Associations or Corresponding Organizations whose Nations shall have from time to time competed and who shall record their votes.

NOTE.—In the above Regulations, one Nation playing against another is regarded as a "Tie"; Singles and Doubles are regarded as separate "Contests"; and the best of five advantage sets is regarded as a "Match". The players in Singles and Doubles are regarded as separate "Teams"; and the players in the combined Contests as a "Side".

Constitution

ARTICLE I.

NAME.

This organization shall be known as the "UNITED STATES NATIONAL LAWN TENNIS ASSOCIATION," hereinafter referred to as the National Association.

ARTICLE II.

MEMBERS.

SECTION 1. The membership shall consist of the following classes:

- (1) Clubs.
- (2) Active Associations.
- (3) Allied Associations.

Allied associations shall consist of associations of schools or colleges, but such associations, if they so desire, may become active associations by notifying the Secretary of the National Association and paying the dues for an active association. Active associations shall consist of all associations other than allied associations and in each case the limits of an active association shall necessarily exclude to that extent the limits of every other such association.

SEC. 2. An association, either (2) or (3), shall consist of five or more individual clubs, any one of which may or may not be itself a member directly of the National Association. Each club shall at all meetings be entitled to one vote. Each active association shall be entitled to two votes and to one additional vote for every five clubs or fraction thereof members of it over ten. Allied associations shall not be entitled to any vote. No club being itself a member of the National Association shall be counted as a member of an active association in determining the number of votes which may be cast by such association.

SEC. 3. On or before the first day of January in every year each sub-association shall send to the Secretary of the National Association the names and addresses of its secretary and treasurer and a list of clubs belonging to it on December 1st preceding, and each club directly a member of the National Association shall send to the Secretary of the National Association the names and addresses of its secretary and treasurer, holding office on December 1st preceding. The secretary of each association shall notify the Secretary of the National Association of any changes in its membership immediately upon their occurrence.

ARTICLE III.

ELECTION OF MEMBERS.

SECTION 1. Proposals for membership must be made in writing to the Executive Committee, hereinafter provided for, with the name and address of the applicant, and signed by the proper officer of the club or association making the proposal, and shall give such information with regard to membership, grounds, etc., as shall be required by the Executive Committee. Where the applicant is an association, the names and addresses of each of its members shall be given with the application, together with a statement of the limits that it desires to represent.

SEC. 2. The Executive Committee shall have full power to elect candidates for membership, except that no association shall be deemed a member whose limits shall conflict with those of any other association until its

election be confirmed by a two-thirds vote at the annual meeting of the National Association, or the associations upon whose limits it encroaches consent to such encroachment. The election to membership of such an association automatically decreases the limits of other associations to such an extent as shall preclude a conflict of limits.

SEC. 3. *Dues, etc.*—The annual dues to the National Association in the case of clubs shall be ten dollars (\$10) and in the case of active associations shall be thirty-five dollars (\$35), except that where any such association is composed of more than ten clubs its annual dues shall in addition be fifteen dollars (\$15) for every five clubs or fraction thereof above ten. Allied associations shall not be required to pay any annual dues. No club or association shall be allowed the privilege of a member until after its first annual dues have been paid and no club shall be entitled to a vote at the annual meeting of the National Association unless it was a member thereof for the preceding fiscal year. The fiscal year of the National Association shall begin February 1st. All dues for the ensuing year are payable on or before May 1st.

SEC. 4. *Limits of Payments, etc.*—Any club or association which shall fail to have paid its annual dues on or before June 1st may be debarred from the privileges of a member by the Executive Committee until the same are paid, and, at their discretion, may be dropped from the roll.

ARTICLE IV.

RESIGNATIONS, EXPULSIONS, ETC.

SECTION 1. *Resignations, etc.*—Any member wishing to resign must do so in writing, addressed to the Secretary; and the resignation cannot be accepted until all dues for the current fiscal year are paid. Resignations must be received before February 1st to relieve the member from payment of dues for the ensuing year.

SEC. 2. The Executive Committee of the National Association, hereinafter provided for, shall have the power to suspend or expel any member which may neglect or refuse a strict and honorable compliance with its Constitution, By-Laws, etc., or which shall, by its conduct, bring reproach or disgrace upon the National Association; or which shall, being itself an association, retain as one of its members any club objected to by notice in writing by the Executive Committee, subject to the right of any member, if expelled, to appeal to the National Association, at its next annual meeting, for reinstatement.

ARTICLE V.

OFFICERS.

SECTION 1. The affairs of the National Association shall be conducted by an Executive Committee composed of the President, Vice-President, Secretary and Treasurer and sixteen other members, ten of whom shall represent stated sections of the country as provided in Section 2 of this article, and shall be called Sectional Delegates. The remaining six shall be called Delegates-at-large.

SEC. 2. The stated sections of the country hereinbefore referred to shall be as follows:

New England, comprising the states of		
Connecticut,	Massachusetts,	Rhode Island,
Maine,	New Hampshire,	Vermont.
Middle States, comprising the states of		
New Jersey,	New York,	Pennsylvania.

Middle Atlantic, comprising the states of

Delaware,
Maryland,

Virginia,
West Virginia,

and the District of Columbia.

Tri-State, comprising the states of

Indiana,

Kentucky,

Ohio.

Southern, comprising the states of

Alabama,
Florida,
Georgia,

Louisiana,
Mississippi,
North Carolina,

South Carolina,
Tennessee.

Western, comprising the states of

Illinois,
Iowa,
Kansas,

Michigan,
Missouri,

Nebraska,
Wisconsin.

Northwestern, comprising the states of

Minnesota,
Montana,

North Dakota,
South Dakota.

Southwestern, comprising the states of

Arizona,
Arkansas,

New Mexico,

Oklahoma,
Texas.

Inter-Mountain, comprising the states of

Colorado,
Idaho,

Nevada,

Utah,
Wyoming.

Pacific States, comprising the states of

California,

Oregon,

Washington.

SEC. 3. The President, Vice-President, Secretary and Treasurer shall be elected at the annual meeting of the National Association in each year and shall serve until their respective successors are elected. The Sectional Delegates shall be appointed by the active associations of the sections which they respectively represent and shall serve for two years. If a section is not represented by an active association its delegate shall be elected by the National Association at its annual meeting. Each Sectional Delegate must live in the section which he represents. On his removal outside the bounds of such section his place shall become vacant. Sectional Delegates appointed by active associations must present their certificates of appointment to the Secretary of the National Association at or before the annual meeting.

SEC. 4. At the next meeting of the Executive Committee after the annual meeting of 1913, the Sectional Delegates shall be divided by lot into two classes, five to serve for two years and five for one year, and as the term of each delegate expires his association shall appoint, or the National Association shall elect his successor. The Delegates-at-large shall serve for two years and shall be elected three each year at the annual meeting of the National Association. The election of officers and delegates shall be by ballot and a majority vote shall be required to elect. Any vacancy among the officers or members of the Executive Committee may be filled by the Executive Committee. Such appointee shall hold office only until the next annual meeting, when a successor shall be elected or appointed as provided in Section 3.

SEC. 5. *The President.*—It shall be the duty of the President to preside at all meetings of the Executive Committee and of the National Association; to preserve order, to appoint all committees not otherwise

provided for, and to see that the officers and committees perform their respective duties.

Sec. 6. *The Vice-President.*—The Vice-President shall assist the President in the performance of his duties, and shall exercise all the powers of the President in his absence.

Sec. 7. *The Secretary.*—The Secretary shall keep a roll of all the members, and from time to time amend and correct the same as circumstances require. He shall notify new members of their election within two weeks thereafter, and shall give notice of all meetings of the Executive Committee at least two weeks in advance. He shall conduct all the correspondence of the National Association, and keep copies of all letters in a book provided for that purpose. He shall keep the minutes of the proceedings of the National Association and Executive Committee and a record of such matters of interest as may occur, and may employ such clerical assistance as may be authorized by the Executive Committee.

Sec. 8. *The Treasurer.*—The Treasurer shall keep, in a suitable book provided for that purpose, an account of all moneys received and paid. He shall liquidate all properly authorized bills against the National Association, and shall report in writing the state of the finances when required by the Executive Committee; and, at the annual meeting, he shall present a written report showing all the receipts and expenditures for the year. His account shall be audited by an Audit Company at least once annually, and he may employ such clerical assistance as may be authorized by the Executive Committee.

Sec. 9. *The Executive Committee, etc.*—It shall be the duty of the Executive Committee to see that the general provisions of the Constitution and By-laws of the National Association are complied with by members of the same; to hear and decide all questions submitted by members for decision, at least one week's notice of hearing being given to any other member which may be affected by the question; to construe and enforce all the rules of the National Association. All decisions of the Executive Committee shall be complied with forthwith; but an appeal therefrom may be taken by any member to the National Association at its next annual meeting. The Executive Committee and the Secretary shall cause official notices, and such other matters of information as they shall deem of interest, to be published in a paper which may be appointed annually by the Executive Committee as the official bulletin of the National Association. All members are to be given notice of said appointment, and thereafter are expected to take notice of official publications therein. The Executive Committee shall have the supervision over all tournaments conducted under the auspices of the National Association, and may assume the conduct of such tournaments as it shall deem advisable. It shall have general charge of the funds of the National Association and shall control all expenditures. It may charge off all bills owing to the National Association which it shall deem uncollectible.

Each member of the Executive Committee must be a member of a club belonging either directly to the National Association, or indirectly as specified in Art. II, Sec. 2. Seven members, including officers, shall constitute a quorum at any meeting of the Executive Committee.

Sec. 10. *Sectional Delegates.*—In addition to their other duties as members of the Executive Committee it shall be the duty of Sectional Delegates to carefully observe conditions relating to the game in the sections which they respectively represent and to report thereon to the officers of the National Association and the Executive Committee.

ARTICLE VI.

MEETINGS.

SECTION 1. There shall be a stated annual meeting of the National Association held, on a date to be fixed by the President, between the 1st and 15th of February, in each year, at a place to be designated at the

previous annual meeting, or, in the absence of such designation, by the President. At least thirty and not more than sixty days before such meeting a written notice thereof shall be mailed to each member of the National Association by the Secretary.

SEC. 2. A special meeting of the National Association may be called by the Executive Committee at any time, and shall be so called upon the written request of at least fifteen members thereof. At least twenty days before such meeting a written notice thereof shall be mailed to each member of the National Association by the Secretary, stating the object of the meeting. Only those matters specified in such notice shall be considered at the meeting.

SEC. 3. At all meetings of the National Association the representatives of twenty-five members shall constitute a quorum.

SEC. 4. At all meetings members may be represented by a delegate belonging to such member, if a club, or to a club belonging to such member of an association, or by proxy. Each person holding a proxy must be a member of some club belonging to the National Association, or to an association which belongs to the National Association. Each delegate or proxy must present at the meeting written credentials from the member he represents, signed and attested by at least two officers, one of whom may be chairman of the committee in charge of tennis affairs.

ARTICLE VII.

AMENDMENTS, ETC.

Amendments to this Constitution may be made at any annual meeting by a vote of at least two-thirds of all the votes cast, provided that at least thirty days before such meeting a notice of the proposed amendment be sent to each club or association in the National Association. By-laws may be amended at any annual or special meeting under the same provisions.

By-Laws

ARTICLE I.

ORDER OF BUSINESS, ETC.

SECTION 1. The order of business for this Association shall be as follows:—

1. Roll Call.
2. Reading of Minutes.
3. Secretary's Report
4. Treasurer's Report.
5. Reports of Committees.
6. Elections.
7. Miscellaneous Business.
8. Adjournment.

SEC. 2. *Authority for Rules of Order.*—For the "Rules of Order," and any and all parliamentary rules not herein mentioned, those laid down in "Cushing's Manual" shall be authority.

ARTICLE II.

SECTION 1. All clubs represented in this Association shall be governed by the laws of Lawn Tennis as laid down by this Association.

SEC. 2. *Laws of Matches, etc.*—All matches played by clubs represented in this Association shall be played under all the rules adopted by it.

SEC. 3. None but amateurs shall be allowed to enter for any match or matches played under the auspices of this Association.

SEC. 4. An amateur is one who

1. Has never entered a competition open only to professionals nor played for a money prize, public or admission money, or entrance fee.
2. Has not played, instructed, pursued or assisted in the pursuit of tennis or other athletic exercise as a means of livelihood or for gain or any emolument.
3. Did not obtain and does not retain membership in any tennis or athletic club of any kind because of any mutual understanding, express or implied, whereby such membership would be of any pecuniary benefit to the member or the club.
4. Is not connected with the sale of tennis goods, nor with a firm manufacturing or selling tennis goods, except when such connection shall be of a general nature in a firm manufacturing or selling general athletic goods and the person so connected has to do with tennis goods to no greater extent than with any other line of goods.
5. Has never sold, pledged or otherwise converted into money any prize won in a tennis tournament, or converted any prize so won into any article or articles, commonly known as necessities, such as food, ordinary clothing, etc., or accepted as a prize any such article.
6. After doing or committing any of the foregoing acts has been reinstated as an amateur by the Executive Committee of the U. S. N. L. T. A.

The Executive Committee of the U. S. N. L. T. A. shall be the tribunal to decide whether a player is a professional or an amateur.

Note.—Any infraction of the above rules previous to February 14th, 1913, shall not constitute a player a professional unless such action would also have been an infraction of the laws in force prior to that date.

SEC. 5. No player shall be allowed to enter for any match given by this Association unless he is a member of a club belonging either directly to this Association, or indirectly as specified in Article II, Section 2, of the Constitution, or has played in an interscholastic tournament of the same year. But the Executive Committee is empowered, at its discretion, to permit, for special cause, any foreigners or other players to enter for any match given under the auspices of this Association.

ARTICLE III.

SUSPENSION OF BY-LAWS.

Any article or section of these By-laws may be suspended for any one meeting by a two-thirds vote of all cast.

Laws of Lawn Tennis

THE COURT.

1. The Court is 78 feet long and 27 feet wide. It is divided across the middle by a net, the ends of which are attached to two posts A and B, standing 3 feet outside of the court on either side. The height of the net is 3 feet 6 inches at the posts, and 3 feet in the middle. The binder or topping used as a band at the top of the net shall be not less than 2 inches nor more than $2\frac{1}{2}$ inches in width and shall not have any surplus material projecting below the sewing at the bottom of said band. At each end of the court, parallel with

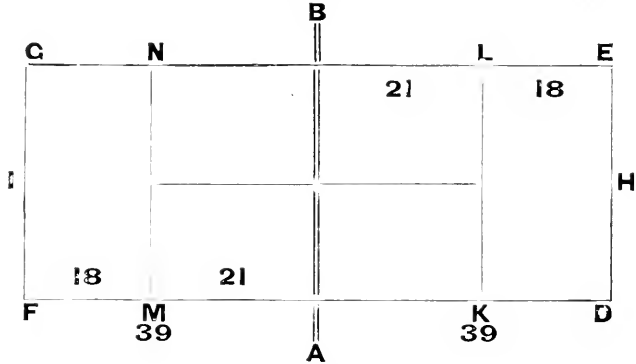

the net, and 39 feet from it, are drawn the base lines D E and F G the ends of which are connected by the side lines D F and E G. Half way between the side lines, and parallel with them, is drawn the half court line I H, dividing the space on each side of the net into two equal parts, the right and left courts. On each side of the net at a distance of 21 feet from it, and parallel with it, are drawn the service lines K L and M N.

THE BALLS.

2. The Balls shall measure not less than $2\frac{1}{2}$ inches, nor more than 2.9-16 inches in diameter; and shall weigh not less than 1.15-16 ounces, nor more than 2 ounces.

THE GAME.

3. The choice of sides, and the right to serve in the first game shall be decided by toss; provided, that, if the winner of the toss choose the right to serve, the other player shall have choice of sides and vice versa, or the winner of the toss may insist upon a choice by his opponent. If one player choose the court, the other may elect not to serve.

4. The players shall stand on opposite sides of the net: the player who first delivers the ball shall be called the server, and the other the striker-out.

5. At the end of the first game the striker-out shall become server, and the server shall become striker-out; and so on alternately in all the subsequent games of the set and following sets.

FOOT FAULT RULE.

6. Before commencing to serve, the server shall stand with both feet at rest behind (i. e., further from the net than) the base line and within the limits of the imaginary continuation of the half court and side lines, and thereafter the server shall not run, walk, hop or jump before the service has been delivered, but the server may raise one foot from (and, if desired, replace it on) the ground, provided that both feet are kept behind the base line until the service has been delivered.

Official Interpretation of Law 6:

If a foot be lifted and replaced, there must be no change of position that can possibly be considered a step.

7. The service shall be delivered from the right and left courts alternately, beginning from the right in every game, even though odds be given or owed, and the ball served shall drop within the service line, half court line and side line of the court which is diagonally opposite to that from which it was served or upon any such line.

8. It is a *fault* if the server commit any breach of law 7, or if he does not stand as directed in law 6, or if the ball served drop in the net, or beyond the service line, or if it drop out of court or in the wrong court. If the server in attempting to serve miss the ball altogether, it does not count as a fault; but if the ball be touched, no matter how slightly, by the racket, a service is thereby delivered, and the laws governing the service at once apply.

9. A fault cannot be taken.

10. After a fault the server shall serve again from the same court from which he served that fault, unless it was a fault because he served from the wrong court.

11. A fault cannot be claimed after the next service is delivered.

12. The server shall not serve till the striker-out is ready. If the latter attempt to return the service, he shall be deemed ready.

13. A service or fault delivered when the striker-out is not ready counts for nothing.

14. The service shall not be volleyed, that is, taken, before it has touched the ground.

15. A ball is in play on leaving the server's racket, except as provided for in law 8, and remains in play till the stroke is decided.

16. It is a good return, although the ball touch the net; but a service, otherwise good, which touches the net shall count for nothing.

17. The server wins a stroke if the striker-out volley the service, or if he fail to return the service or the ball in play, or if he return

the service or the ball in play so that it drops outside of his opponent's court; or if he otherwise lose a stroke, as provided by law 20.

18. The striker-out wins a stroke if the server serve two consecutive faults; or if he fail to return the ball in play; or if he return the ball in play so that it drops outside of his opponent's court; or if he otherwise lose a stroke as provided by law 20.

19. A ball falling on a line is regarded as falling in the court bounded by that line.

20. Either player loses a stroke if the ball touch him, or anything that he wears or carries, except his racket in the act of striking; or if he touch the ball with his racket more than once; or if he touch the net or any of its supports, or *the ground within his opponent's court*, while the ball is in play; or if he volley the ball before it has passed the net.

21. In case a player is obstructed by any accident, not within his control, the ball shall be considered a "let." But when a permanent fixture of the court is the cause of the accident, the point shall be counted. The benches and chairs placed around the court shall be considered permanent fixtures. If, however, a ball in play strike a permanent fixture of the court (other than the net or posts) before it touches the ground, the point is lost; if after it has touched the ground, the point shall be counted.

22. On either player winning his first stroke, the score is called 15 for that player; on either player winning his second stroke, the score is called 30 for that player; on either player winning his third stroke, the score is called 40 for that player; and the fourth stroke won by either player is scored game for that player, except as follows: If both players have won three strokes, the score is called *deuce*; and the next stroke won by either player is scored *advantage* for that player. If the same player win the next stroke, he wins the game; if he lose the next stroke the score returns to deuce, and so on until one player wins the two strokes immediately following the score of deuce, when game is scored for that player.

23. The player who first wins six games wins the set, except as follows: If both players win five games the score is called *games all* and the next game won by either player is scored *advantage game* for that player. If the same player win the next game, he wins the set; if he lose the next game, the score returns to games all; and so on until either player wins the two games immediately following the score of games all, when he wins the set. But the committee having charge of any tournament may in their discretion modify this rule by the omission of advantage sets.

24. The players shall change sides at the end of the first, third and every subsequent alternate game of each set and at the end of each set, unless the number of games in such set be even. It shall, however, be open to the players by mutual consent and notification to the umpire before the opening of the second game of the match to change sides, instead at the end of every set until the odd and co-

cluding set, in which they shall change sides at the end of the first, third and every subsequent alternate game of such set.

*25. In all contests the play shall be continuous from the first service till the match be concluded; provided, however, that at the end of the third set either player is entitled to a rest, which shall not exceed seven minutes; and provided, further, that in case of an unavoidable accident, not within the control of the contestants, a cessation of play which shall not exceed two minutes may be allowed between points; but this proviso shall be strictly construed, and the privilege never granted for the purpose of allowing a player to recover his strength or wind. The referee in his discretion may at any time postpone the match on account of darkness or condition of the ground or weather. In any case of postponement, the previous score shall hold good. Where the play has ceased for more than an hour, the player who at the cessation thereof was in the court first chosen shall have the choice of courts on the recommencement of play. He shall stay in the court he chooses for the remainder of the set. The last two sentences of this rule do not apply when the players change every alternate game as provided by law 24.

26. If a player serve out of his turn, the umpire, as soon as the mistake is discovered, shall direct the player to serve who ought to have served. But all strokes scored before such discovery shall be counted. If a game shall have been completed before such discovery, then the service in the next alternate game shall be delivered by the player who did not serve out of his turn, and so on in regular rotation.

27. The above laws shall apply to the three-handed and four-handed games, except as follows:

THE THREE-HANDED AND FOUR-HANDED GAMES.

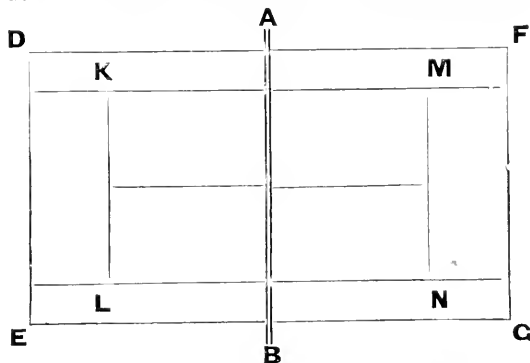

28. For the three-handed and four-handed games the court shall be 36 feet in width; $4\frac{1}{2}$ feet inside the side lines, and parallel with them, are drawn the service side lines K M and L N. The service

* All matches in which women take part in tournaments held under the auspices of the United States National Lawn Tennis Association shall be the best two in three sets, with a rest not exceeding seven minutes after the second set.

lines are not drawn beyond the point at which they meet the service side lines, as shown in the diagram.

29. In the three-handed game, the single player shall serve in every alternate game.

30. In the four-handed game, the pair who have the right to serve in the first game shall decide which partner shall do so, and the opposing pair shall decide in like manner for the second game. The partner of the player who served in the first game shall serve in the third, and the partner of the player who served in the second game shall serve in the fourth, and the same order shall be maintained in all the subsequent games of the set.

31. At the beginning of the next set, either partner of the pair which struck out in the last game of the last set may serve; and the same privilege is given to their opponents in second game of the new set.

32. The players shall take the service alternately throughout the game; a player cannot receive a service delivered to his partner; and the order of service and striking out once established shall not be altered, nor shall the striker-out change courts to receive the service, till the end of the set.

33. It is a fault if the ball served does not drop between the service line, half-court line, and service side line of the court, diagonally opposite to that from which it was served.

34. It is a fault if the ball served does not drop as provided in law 33, or if it touch the server's partner or anything he wears or carries.

Odds

The Sixths System of Handicapping.

In the case of received odds:

(a) One-sixth of fifteen is one stroke given in every six games of a set in the position shown by the annexed table.

(b) Similarly, two-sixths, three-sixths, four-sixths and five-sixths of fifteen are respectively two, three, four and five strokes given in every six games of a set in the position shown by the table.

	1st Game.	2d Game.	3d Game.	4th Game.	5th Game.	6th Game.
1-6 of 15	0	15	0	0	0	0
2-6 of 15	0	15	0	15	0	0
3-6 of 15	0	15	0	15	0	15
4-6 of 15	0	15	0	15	15	15
5-6 of 15	0	15	15	15	15	15

In the case of owed odds:

(a) One-sixth of fifteen is one stroke owed in every six games of a set in the position shown by the annexed table.

(b) Similarly, two-sixths, three-sixths, four-sixths and five-sixths of fifteen are respectively two, three, four and five strokes owed in every six games of a set in the position shown by the following table:

	1st Game.	2d Game.	3d Game.	4th Game.	5th Game.	6th Game.
1-6 of 15	15	0	0	0	0	0
2-6 of 15	15	0	15	0	0	0
3-6 of 15	15	0	15	0	15	0
4-6 of 15	15	0	15	0	15	15
5-6 of 15	15	0	15	15	15	15

Cases and Decisions

BY JAMES DWIGHT.

Officially recognized by the U. S. N. L. T. A.

I. A player standing outside the court volleys the ball or catches it in his hand, and claims the stroke because the ball was certainly going out of court.

Decision.—He loses the stroke. It makes no difference where he was standing. The return is presumed good until it strikes the ground outside of the court.

II. A player is struck by the ball served before it has touched the ground, he being outside of the service court. How does it count?

Decision.—The player struck loses the stroke. The service is presumably good until it strikes in the wrong court. A player cannot take the decision upon himself by stopping the ball. If it is going to be a fault, he has only to get out of the way.

III. The service is delivered before the striker-out is ready. He tries to return it and fails. Is he entitled to have it played over again?

Decision.—No. If he attempts to return the service he is deemed ready.

IV. The striker-out calls "not ready," for a second service. The ball strikes beyond the service line, and the striker-out claims that the fact that he was not ready makes no difference, since a fault cannot be returned, and, therefore, that two faults have been served.

Decision.—The second service goes for nothing. A player cannot call "not ready," and then have the service count, or not, as suits his interests.

V. A ball having been played over the net bounds back into the court from which it came. The player reaches over the net and plays it before it falls. Has he a right to do so?

Decision.—Yes, provided he does not touch the net. He has a right to play the ball at any time from the moment it crosses the net into his court until it touches the ground a second time.

VI. A ball is played into the net; the player on the other side, thinking that the ball is coming over, strikes at it and hits the net. Who loses the stroke?

Decision.—It is simply a question of fact for the umpire to decide. If the player touch the net while the ball was still in play he loses the stroke.

VII. Can a player follow a ball over the net with his racket, provided that he hits the ball on his own side of the net?

Decision.—Yes, the only restrictions are that he shall not volley the ball until it has crossed the net, and that he shall not touch the net or any of its supports.

VIII. A player's racket slips out of his hand and flies into the net. Does he lose the stroke for hitting the net?

Decision.—Yes, if the ball be still in play. It does not matter if the racket be in a player's hand or not.

IX. A player's racket leaves his hand, but meets the ball and returns it over the net. Is it a good return?

Decision.—Yes. There is no law requiring a racket to be in a player's hand when the ball is returned. It would unquestionably be a good return if the racket were held against the ground by a player's feet, and the ball bounded back off of it.

X. A single match is played with a double net and inside posts. A player touches the net beyond the inside posts, and claims that he

does not lose the stroke because there should be no net more than three feet outside of the court.

Decision.—He loses the stroke. The net where he touches it is part of the supports of the net. He might, perhaps, have objected to the arrangement of the net before the match.

XI. A player returns the ball, and, finding that he cannot stop himself before reaching the net, jumps over it. Is it a good return?

Decision.—Law 4 requires that "the players shall stand on opposite sides of the net," and therefore the player invading his opponent's court loses the stroke.

XII. A ball passes outside the post of the net and strikes in court. Is it a good return?

Decision.—Yes.

XIII. A ball going out of court hits the top of the posts of the net and bounds into the opposite court.

Decision.—It is a good return.

XIV. The service or the ball in play strikes a ball lying in the court. Can it be returned?

Decision.—Yes, if it is clear to the umpire that the right ball is returned.

XV. The server claims that the striker-out must stand in the court. Is this necessary?

Decision.—No. The striker-out can stand wherever he pleases on his own side of the net.

XVI. A bystander gets in the way of a player who fails to return the ball. May he then claim a let?

Decision.—Yes, if, in the umpire's opinion, he was prevented by an accident beyond his control. For instance, if the ropes or the seats are allowed to be so near to the court that a player is interfered with by them, the stroke should not be played again, because the ropes and seats form part of the arrangements of the ground. If, however, a spectator passes in front of those seats, or places a chair nearer than the original line, and so interferes with a player, the stroke should be played again.

XVII. A player is interfered with as above, and the umpire directs the stroke to be played again. The server had previously served a fault. He claims the right to two services.

Decision.—The fault stands. A let does not annul a previous fault.

XVIII. A return hits the umpire, or his chair or stand, the player claims that the ball was going into court.

Decision.—Stroke is lost.

XIX. A player receiving fifteen serves from the left court. His opponent claims a fault.

Decision.—It is a fault. The service starts from the right court under all circumstances.

XX. At fifteen-all the server by mistake serves from the left court, he wins the stroke and serves again (a fault), the mistake is then discovered. Is he entitled to the previous fault? From which court should he serve next?

Decision.—The previous stroke stands. A fault cannot be claimed after the next service, good or not, is delivered. The next service should be from the left court, the score being thirty-fifteen, and the server has served one fault.

XXI. A player serves from the wrong court, he loses the stroke, and then claims that it was a fault.

Decision.—If the stroke was played in his first service it is

simply a fault, but if he serves twice into the wrong court he has served two faults, and lost the stroke.

XXII. The score is five games all, and the umpire directs the players to play an advantage set. The advantage game has been won, when it is discovered that no advantage sets are to be played. What is to be done?

Decision.—The set is won at the eleventh game. It is no part of the umpire's duty to decide on the conditions of the matches.

XXIII. A player serves. He hears the umpire call, but cannot hear what he says. He knows that the only two things that the umpire should call are "fault" and "let," and that in neither case can the ball be in play. He, therefore, does not return it, only to find that the umpire has called "play." Has he any redress?

Decision.—No.

XXIV. The umpire calls "fault," and then instantly changes and says "play." The striker-out fails to return the ball, and he claims he was prevented by the umpire, and also that the umpire cannot change his decision.

Decision.—The umpire should call a let and the service be taken again.

XXV. A ball drops near a line, the player appeals, and the umpire calls "play." The player misunderstands the call and lets the ball fall. He then claims to have the stroke played again.

Decision.—The stroke stands.

XXVI. The ball strikes the ground close to a line; the scorer scores the stroke against the striker. On appeal to the linesman, the latter decided that the ball was not out. Which decision stands?

Decision.—The scorer has no right to consider a ball out until the linesman has called to that effect, therefore, the decision of the latter must be accepted. The decision of a linesman affecting his own line is final.

XXVII. A return strikes the cord running along the bottom of the net and bounds over. Is it a good return?

Decision.—Yes.

XXVIII. During play a ball is thrown into court, and the ball in play strikes it or a player steps on it. May a let be claimed?

Decision.—Yes.

XXIX. The server's first service strikes his partner. Does he lose the stroke or is it a fault?

Decision.—A fault.

XXX. A player serves a fault and it is then discovered that it is his partner's service. Does the fault stand?

Decision.—Yes.

XXXI. In a four-handed competition one player does not appear in time to play, and his partner claims to be allowed to play single-handed against the opposing pair. May he do so?

Decision.—No.

UNOFFICIAL DECISIONS ON DOUBTFUL POINTS.

(From *Lawn Tennis*.)

Both of the opponents of the servers in doubles are strikers-out alternately during a game. It is optional with them which shall serve first, but they must serve alternately throughout each set.

A player does not lose a stroke for striking at a ball that ultimately falls outside his court, provided he does not touch it in doing so.

If one partner of a double team strikes at a ball and does not touch it, his partner still has the right to return it. A player or different member of a team may strike at a ball as often as they please; it is still in play until hit.

A served ball is only a "let" if otherwise good, falling in the proper court; a fault cannot be a "let."

The server must stand behind the base-line, within the limits of the side-lines of the court in which he is playing.

There is no limit to the number of "let" balls that may be made on the service, and the server continues serving in the same court until a good service is delivered or two faults are made.

The server must wait until the striker-out is ready for the second service as well as the first, and if the striker-out claims to be not ready and does not make any effort to return the second service, the server cannot claim the point, even though the service was good.

If a player's racket touches the net after the ball has struck the net, he does not lose the point. The ball is dead and the point has been won and lost as soon as the ball strikes the net, and nothing which happens afterward can affect that point. If the ball knocks the net against the player's racket the same decision holds good; it is simply a question for the referee to decide which touches the net first.

In doubles partners must receive throughout each set on the same sides of the court which they originally select when the set begins. The first server is not required to receive in the right court; he may select either side at the beginning of the set, but must hold this to the end.

A ball served with a sharp cut that bounds back over the net after having struck in the right court is a good service. The point counts in favor of the server if the striker-out fails to return it. The latter may reach over the net to return the ball, but loses the point if he touches the net in doing so.

A return made from one side of the court that passes outside of the net and posts without going over them is still good if the ball falls in the proper court.

The ball is always in play until it has struck the ground outside of the court, or the net, or has touched the ground twice. The player loses a point if the ball touches him or his clothing while still in play, no matter whether he is standing outside of the court when the ball hits him, or not.

An officially recognized decision has been rendered that makes any support of the net—the posts, the guy-ropes, or the centre fork—a part of the net itself, and any ball hitting one of the supports and still striking the right court is considered a good return (except on the service). The posts are required to stand outside of the court, and yet a ball being returned at a sharp angle from outside might well be going in and still touch one of the posts.

A ball is dead the instant it has touched the ground outside of the court, and the point must be scored at once against the other side, no matter what happens *after* the ball touches the ground.

Consolation matches in America are always open to any player beaten in his first match actually played. Winning by default before defeat in the first actual match does not disqualify a player from the consolation event.

The services must always come alternately from the right and left courts; if the server delivers the ball from the wrong court it is a fault.

A fault cannot be played, and the striker-out has no option in the matter; it does not make the service good if he returns it.

Regulations for the Management of Tournaments

1. At Tournaments held by clubs belonging to the United States National Lawn Tennis Association or by clubs belonging to Associations which belong to the National Association or by Associations belonging to said National Association, the Laws of Lawn Tennis as adopted for the time being by said National Association and the Regulations hereinafter contained shall be observed.

2. The Officers of the Club holding the Tournament shall have full power over all details concerning said Tournament, but shall be entitled to delegate their power to a Committee. In case no special Committee shall be appointed by the Officers of the Club holding the Tournament, the powers and functions hereinafter delegated to the Committee shall be vested in and performed by the Officers of said Club.

3. A circular shall be issued by the Committee specifying the conditions of the competition, and including names of Tournament Committee and of the Referee.

4. No cheques, orders for money or cash payments in any form shall be given as prizes, and the amount actually paid for each prize shall in no case be below the advertised value of the same, if included in circular. If any challenge cup is offered it shall be deemed to the National Lawn Tennis Association. The winner of a Challenge Cup shall be entitled to the possession of the cup until one month previous to the next competition for the cup, possession being conditional on the giving of a bond by the winner satisfactory to the Club. Should the Club give possession without such bond, it shall be liable to the National Association for the value of the cup.

5. The Committee shall elect a Referee, with power to appoint a substitute to be approved by them. The Referee or his duly appointed substitute must be present at all times when play is in progress.

6. The Referee or such other member or members of the Committee as may be selected for the purpose, shall have power to appoint Umpires and Linesmen, to assign courts and to start matches, and the Referee shall decide any point of law which an Umpire may profess himself unable to decide, or which may be referred to him on appeal from the decision of an Umpire, and such decision shall be final.

7. The Referee shall, during the Tournament, be ex-officio a member of the Committee.

8. The Committee shall help to keep order on the ground, and shall consult and decide upon any question arising out of the competition, if summoned for that purpose by the Referee or by any two of their number; and they shall have power, when so convened, the misconduct of a competitor having been reported to them by a member of the Committee or an Umpire, to disqualify the offender, and further to order him off the ground, should his misconduct appear to them to justify such action, but before such action shall be taken, an opportunity of offering an explanation shall be afforded to the competitor whose misconduct has been reported to them. When the whole of the Committee of a Club or even a quorum thereof may not be available, the members of the Committee that are available shall have power to act in cases left to the Committee of the Club.

9. It is the duty of an Umpire—

(a) To ascertain that the net is at the right height before the commencement of play, and to measure and adjust the net during play, if asked to do so, or if, in his opinion, its height has altered.

(b) To call the faults (subject to Regulation 10) and lets unless he delegates such power.

(c) To call the strokes when won, or when he is asked to call them, and to record them upon the Umpire's scoring sheet. (See example at bottom of following page.)

(d) To call the games and the sets at the end of each, or when asked to call them, and to record them on the Umpire's scoring sheet.

NOTE—At the end of each game the games should be called with the name of the player who is in advance, thus: "2 games to 1, B wins" or, "B leads." If the games are level the score should be called thus, "three games all," or as the case may be. At the end of each set the sets should be called in like manner.

(e) To direct the Competitors to change sides, in accordance with Law 24.

(f) When appealed to during a rally, whether a doubtful ball is "in play" or not, to call "play," and at the conclusion of the rally to give his decision (subject to Regulation 11) or direct the competitors to play the stroke again.

(g) To decide all doubtful or disputed strokes, and all points of law (subject to Regulations 10 and 11), and to be responsible for the proper conduct of the match.

(h) In handicap matches to call the odds at the commencement of each set.

(i) To sign the Umpire's scoring sheets, and to deliver them at the conclusion of the match to such person as the Committee may authorize to receive them.

Provided, that no omission of any of the foregoing duties on the part of an Umpire shall of itself invalidate any stroke, game or match.

10. It is the duty of the Linesman to call faults and to decide strokes relating to the line or lines to which he is assigned and to said line or lines only, and such decision shall be final. Should the Linesman be unable to give a decision, the Umpire shall decide or shall direct the stroke to be played again.

11. The decision of an Umpire shall be final upon every question of fact, and no competitor may appeal from it; but if an Umpire be in doubt as to a point of law, or if a competitor appeal against his decision on such a point, the Umpire shall submit it to the Referee whose decision shall be final.

NOTE—A question of fact relates to events that actually happened. A question of law is the construction and application of the laws of the game to the admitted facts.

Example:

The strokes are scored by means of pencil marks in the spaces beneath the word "STROKES," thus:

Game.	Initials of Players.	STROKES.										Game won by		
1	A. B.	1	1		1	1								
	C. D.			1	1									
2	C. D.		1		1	1		1		1	1	1		
	A. B.	1		1			1	1						

The Scoring Sheet shows that in the first game the score ran, and would have been called, thus: "15—love, 30—love, 30—15, 40—15, 40—30, game (A.B.)." In the second game: "Love—15, 15 all, 15—30, 30 all, 40—30, deuce, advantage (C.D.), deuce, advantage (A.B.), deuce, advantage (C.D.), game (C.D.)."

The score of the Server should be called first.

12. The Referee shall not bet on a match nor shall an Umpire or Linesman on the match to which he is assigned. An infraction of this rule shall be followed by the immediate removal of the offending Referee, Umpire or Linesman on the complaint of any competitor.

13. No competitor may transfer his entry to another player.

14. Competitors shall have a right, by themselves or their deputies, to be present at the draw.

15. The draw shall be conducted in the following manner: Each competitor's name shall be written on a separate card or paper, and these shall be placed in a bowl or hat, drawn out one by one at random, and copied on a list in the order in which they have been drawn.

Infraction of this rule renders a Club or other organization liable to loss of its tournament for the following year; except that in invitation tournaments, and competitions between nations, states, cities, clubs and similar bodies where the competition is really between such bodies and not between the players as individuals, players may be placed in such manner as agreed upon by the management of the competition, and except that in Intercollegiate and Interscholastic matches the draw shall be arranged to prevent members of the same college or school from meeting each other in the first and second rounds, the draw in other ways being arranged absolutely by chance.

16. When the number of competitors is 4, 8, 16, 32, 64 or any higher power of 2, they shall meet in pairs, in accordance with the system shown by the diagram at top of following page.

In scoring handicap matches, the odds received should be marked by crosses on the right of the first perpendicular thick line before the commencement of each game, thus:

Game.	Initials of Players.	STROKES.						Game won by
1	A. B.	+						
	C. D.							
2	C. D.	+						
	A. B.	+	+					
3	A. B.	+						
	C. D.							
4	C. D.	+						
	A. B.	+	+					
5	A. B.	+						
	C. D.							
6	C. D.	+						
	A. B.	+	+					

Here A. B. is receiving 15 and 3-sixths of 15.

1ST ROUND.

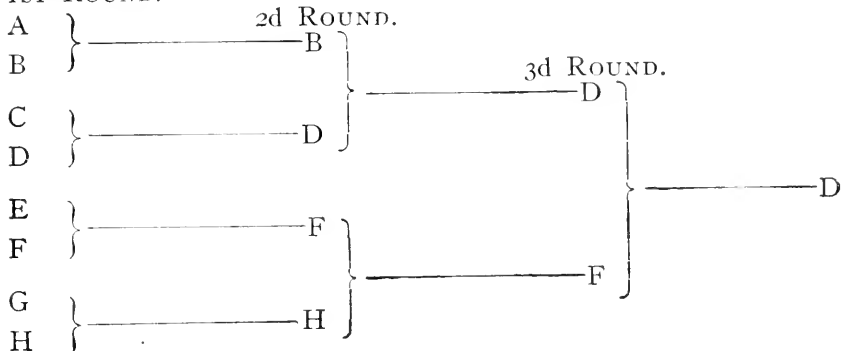

17. When the number of competitors is not a power of 2, there shall be byes in the first round. The number of byes shall be equal to the difference between the number of competitors and the next higher power of 2, and the number of pairs that shall meet in the first round

When odds are owed, they should be marked on the left of the first thick perpendicular line before the commencement of each game, thus:

Game.	Initials of Players.	STROKES.								Game won by
1	A. B.	1	1							
	C. D.									
2	C. D.									
	A. B.		1							
3	A. B.	1	1							
	C. D.									
4	C. D.									
	A. B.		1							
5	A. B.		1							
	C. D.									
6	C. D.									
	A. B.		1							

shall be equal to the difference between the number of competitors and the next lower power of 2. The byes, if even in number, shall be divided, as the names are drawn, in equal proportions at the top and bottom of the list, above and below the pairs. If uneven in number, there shall be one more bye at the bottom than at the top. Thus—

SERIES 1—FROM 5 TO 8 COMPETITORS.

FIRST ROUND.

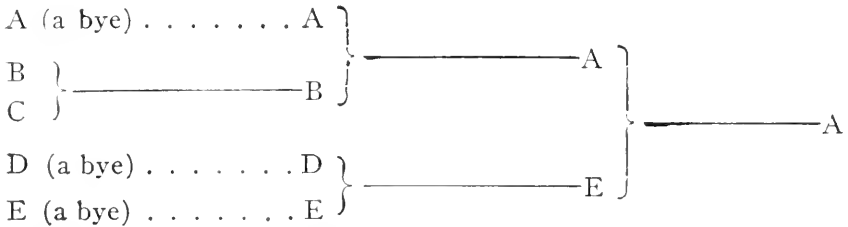

With 6, there will be one bye at the top, and 1 bye at the bottom. With 7, 1 bye at the bottom. With 8, no byes.

and should be crossed off one by one when the player owing wins a stroke, thus:

Game.	Initials of Players.	STROKES.						Game won by
1	A. B.	+	+					
	C. D.							
2	C. D.							
	A. B.		+					
3	A. B.	+	+					
	C. D.							
4	C. D.							
	A. B.		+					
5	A. B.		+					
	C. D.							
6	C. D.							
	A. B.		+					

Here A. B. owes 15 and 2-sixths of 15.

SERIES 2—FROM 9 TO 16 COMPETITORS.

With 9, 3 byes at top, and 4 at bottom.

FIRST ROUND.

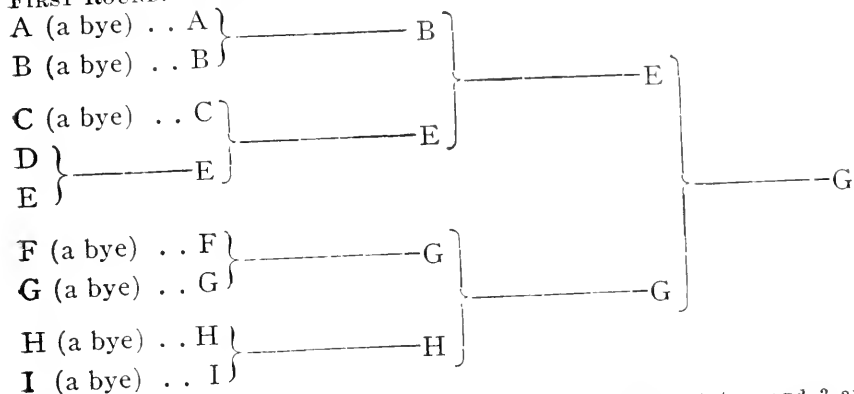

With 10, 3 byes at top, and 3 at bottom. With 11, 2 byes at top, and 3 at bottom. With 12, 2 byes at top, and 2 at bottom. With 13, 1 bye at top, and 2 at bottom. With 14, 1 bye at top, and 1 at bottom. With 15, 1 bye at bottom. With 16, no byes.

SERIES 3—FROM 17 TO 32 COMPETITORS.

With 17, 7 byes at the top, and 8 byes at the bottom.

1ST ROUND. 2ND ROUND. 3RD ROUND. 4TH ROUND. 5TH ROUND.

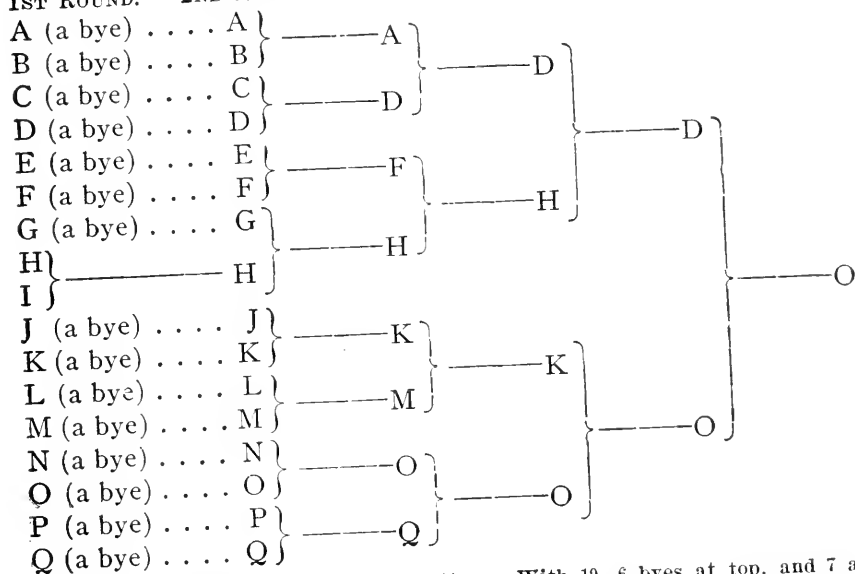

With 18, 7 byes at top, and 7 at bottom. With 19, 6 byes at top, and 7 at bottom. With 20, 6 byes at top, and 6 at bottom. With 21, 5 byes at top,

and 6 at bottom. With 22, 5 byes at top, and 5 at bottom. With 23, 4 byes at top, and 5 at bottom. With 24, 4 byes at top, and 4 at bottom. With 25, 3 byes at top, and 4 at bottom. With 26, 3 byes at top, and 3 at bottom. With 27, 2 byes at top, and 3 at bottom. With 28, 2 byes at top, and 2 at bottom. With 29, 1 bye at top, and 2 at bottom. With 30, 1 bye at top, and 1 at bottom. With 31, 1 bye at bottom. With 32, no byes.

And so on with larger numbers in the same manner.

18. If a Competitor be absent when called upon to play, or shall refuse to play, or shall have given previous notice to the Referee or to a member of the Committee that he cannot play in the next round, his adversary shall win in that round, unless said Competitor shall have been formally excused for a definite period by the Referee.

19. In handicap matches the competitors shall be handicapped by the Committee, or by a Handicapper appointed by the Committee.

20. The method of handicapping shall be by classes as follows:

GIVEN ODDS.

Class O—(Scratch).

Class	Receives	Class	Receives
1.....	1-sixth of 15	10.....	15 and 4-sixths of 15
2.....	2-sixths of 15	11.....	15 and 5-sixths of 15
3.....	3-sixths of 15	12.....	30
4.....	4-sixths of 15	13.....	30 and 1-sixth of 15
5.....	5-sixths of 15	14.....	30 and 2-sixths of 15
6.....	15	15.....	30 and 3-sixths of 15
7.....	15 and 1-sixth of 15	16.....	30 and 4-sixths of 15
8.....	15 and 2-sixths of 15	17.....	30 and 5-sixths of 15
9.....	15 and 3-sixths of 15	18.....	40

When two players in different classes below scratch meet, the superior player shall start from scratch, and the odds received by the inferior player are as shown by the annexed table No. 1. To use the table, find in the diagonal line of figures the number representing the class of the superior player, then travel along the horizontal column until the vertical column is reached which bears at the top the number of the class of the inferior player. The odds specified at the intersection of the two columns are the odds required.

Example.—If class 3 has to meet class 9, start from the figure 3 in the diagonal line of figures, and look horizontally until the vertical column is reached headed by the figure 9. The odds given at the point of intersection of the two columns (viz. 15 and 1-6 of 15) are the odds required.

When the difference between the best and the worst players entered is great (say more than 30), it is desirable to handicap the best players at owed odds. The players above scratch (i. e., owing odds) should be classified as follows:

OWED ODDS.

Class	Owes	Class	Owes
1.....	1-sixth of 15	10.....	15 and 4-sixths of 15
2.....	2-sixths of 15	11.....	15 and 5-sixths of 15
3.....	3-sixths of 15	12.....	30
4.....	4-sixths of 15	13.....	30 and 1-sixth of 15
5.....	5-sixths of 15	14.....	30 and 2-sixths of 15
6.....	15	15.....	30 and 3-sixths of 15
7.....	15 and 1-sixth of 15	16.....	30 and 4-sixths of 15
8.....	15 and 2-sixths of 15	17.....	30 and 5-sixths of 15
9.....	15 and 3-sixths of 15	18.....	40

HANDICAPS. TABLE No. 1. (Received Odds.)

When two players, both in receipt of odds, meet, the player receiving the smaller odds is put back to scratch. The following table shows the point at which the other should then start. The number at the left of the horizontal columns denotes the player who goes back to scratch, those at the head of the vertical columns the player who still receives odds; and the numbers within the columns show the odds to be received by the player whose number stands at the head of the column.

1	2	3	4	5	6	7	8	9	10	11	12	13	14	15	16	17	18
$\frac{1}{6}$ of 15	$\frac{2}{6}$ of 15	$\frac{3}{6}$ of 15	$\frac{4}{6}$ of 15	$\frac{5}{6}$ of 15	15.	15.1	15.2	15.3	15.4	15.5	30.	30.1	30.2	30.3	30.4	30.5	40.
1	$\frac{1}{6}$ of 15	$\frac{2}{6}$ of 15	$\frac{3}{6}$ of 15	$\frac{4}{6}$ of 15	$\frac{5}{6}$ of 15	15.	15.1	15.2	15.3	15.4	15.5	30.	30.1	30.2	30.3	30.5	40.
2	$\frac{1}{6}$ of 15	$\frac{1}{6}$ of 15	$\frac{2}{6}$ of 15	$\frac{3}{6}$ of 15	$\frac{4}{6}$ of 15	15.	15.	15.1	15.2	15.4	15.5	30.	30.1	30.2	30.3	30.4	30.5
3	$\frac{1}{6}$ of 15	$\frac{1}{6}$ of 15	$\frac{1}{6}$ of 15	$\frac{2}{6}$ of 15	$\frac{3}{6}$ of 15	$\frac{4}{6}$ of 15	15.	15.1	15.1	15.3	15.4	30.	30.	30.1	30.2	30.4	30.5
4	$\frac{1}{6}$ of 15	$\frac{1}{6}$ of 15	$\frac{1}{6}$ of 15	$\frac{1}{6}$ of 15	$\frac{2}{6}$ of 15	$\frac{3}{6}$ of 15	$\frac{4}{6}$ of 15	15.	15.1	15.2	15.4	15.5	30.	30.1	30.2	30.3	30.5
5	$\frac{1}{6}$ of 15	$\frac{1}{6}$ of 15	$\frac{1}{6}$ of 15	$\frac{1}{6}$ of 15	$\frac{1}{6}$ of 15	$\frac{2}{6}$ of 15	$\frac{3}{6}$ of 15	$\frac{4}{6}$ of 15	15.	15.1	15.3	15.5	15.5	30.	30.1	30.2	30.4
6	$\frac{1}{6}$ of 15	$\frac{1}{6}$ of 15	$\frac{1}{6}$ of 15	$\frac{1}{6}$ of 15	$\frac{1}{6}$ of 15	$\frac{1}{6}$ of 15	$\frac{2}{6}$ of 15	$\frac{3}{6}$ of 15	$\frac{4}{6}$ of 15	15.	15.1	15.3	15.5	15.5	30.	30.1	30.4
7	$\frac{1}{6}$ of 15	$\frac{1}{6}$ of 15	$\frac{1}{6}$ of 15	$\frac{1}{6}$ of 15	$\frac{1}{6}$ of 15	$\frac{1}{6}$ of 15	$\frac{1}{6}$ of 15	$\frac{2}{6}$ of 15	$\frac{3}{6}$ of 15	$\frac{4}{6}$ of 15	15.	15.1	15.3	15.5	30.	30.1	30.4
8	$\frac{1}{6}$ of 15	$\frac{1}{6}$ of 15	$\frac{1}{6}$ of 15	$\frac{1}{6}$ of 15	$\frac{1}{6}$ of 15	$\frac{1}{6}$ of 15	$\frac{1}{6}$ of 15	$\frac{1}{6}$ of 15	$\frac{2}{6}$ of 15	$\frac{3}{6}$ of 15	$\frac{4}{6}$ of 15	15.	15.1	15.2	15.4	15.5	30.
9	$\frac{1}{6}$ of 15	$\frac{1}{6}$ of 15	$\frac{1}{6}$ of 15	$\frac{1}{6}$ of 15	$\frac{1}{6}$ of 15	$\frac{1}{6}$ of 15	$\frac{1}{6}$ of 15	$\frac{1}{6}$ of 15	$\frac{1}{6}$ of 15	$\frac{2}{6}$ of 15	$\frac{3}{6}$ of 15	$\frac{4}{6}$ of 15	15.	15.1	15.2	15.4	15.5
10	$\frac{1}{6}$ of 15	$\frac{1}{6}$ of 15	$\frac{1}{6}$ of 15	$\frac{1}{6}$ of 15	$\frac{1}{6}$ of 15	$\frac{1}{6}$ of 15	$\frac{1}{6}$ of 15	$\frac{1}{6}$ of 15	$\frac{1}{6}$ of 15	$\frac{1}{6}$ of 15	$\frac{2}{6}$ of 15	$\frac{3}{6}$ of 15	$\frac{4}{6}$ of 15	15.	15.1	15.2	15.3
11	$\frac{1}{6}$ of 15	$\frac{1}{6}$ of 15	$\frac{1}{6}$ of 15	$\frac{1}{6}$ of 15	$\frac{1}{6}$ of 15	$\frac{1}{6}$ of 15	$\frac{1}{6}$ of 15	$\frac{1}{6}$ of 15	$\frac{1}{6}$ of 15	$\frac{1}{6}$ of 15	$\frac{2}{6}$ of 15	$\frac{3}{6}$ of 15	$\frac{4}{6}$ of 15	15.	15.1	15.2	15.4
12	$\frac{1}{6}$ of 15	$\frac{1}{6}$ of 15	$\frac{1}{6}$ of 15	$\frac{1}{6}$ of 15	$\frac{1}{6}$ of 15	$\frac{1}{6}$ of 15	$\frac{1}{6}$ of 15	$\frac{1}{6}$ of 15	$\frac{1}{6}$ of 15	$\frac{1}{6}$ of 15	$\frac{2}{6}$ of 15	$\frac{3}{6}$ of 15	$\frac{4}{6}$ of 15	15.	15.1	15.2	15.5
13	$\frac{1}{6}$ of 15	$\frac{1}{6}$ of 15	$\frac{1}{6}$ of 15	$\frac{1}{6}$ of 15	$\frac{1}{6}$ of 15	$\frac{1}{6}$ of 15	$\frac{1}{6}$ of 15	$\frac{1}{6}$ of 15	$\frac{1}{6}$ of 15	$\frac{1}{6}$ of 15	$\frac{2}{6}$ of 15	$\frac{3}{6}$ of 15	$\frac{4}{6}$ of 15	15.	15.1	15.2	15.5
14	$\frac{1}{6}$ of 15	$\frac{1}{6}$ of 15	$\frac{1}{6}$ of 15	$\frac{1}{6}$ of 15	$\frac{1}{6}$ of 15	$\frac{1}{6}$ of 15	$\frac{1}{6}$ of 15	$\frac{1}{6}$ of 15	$\frac{1}{6}$ of 15	$\frac{1}{6}$ of 15	$\frac{2}{6}$ of 15	$\frac{3}{6}$ of 15	$\frac{4}{6}$ of 15	15.	15.1	15.2	15.5
15	$\frac{1}{6}$ of 15	$\frac{1}{6}$ of 15	$\frac{1}{6}$ of 15	$\frac{1}{6}$ of 15	$\frac{1}{6}$ of 15	$\frac{1}{6}$ of 15	$\frac{1}{6}$ of 15	$\frac{1}{6}$ of 15	$\frac{1}{6}$ of 15	$\frac{1}{6}$ of 15	$\frac{2}{6}$ of 15	$\frac{3}{6}$ of 15	$\frac{4}{6}$ of 15	15.	15.1	15.2	15.5
16	$\frac{1}{6}$ of 15	$\frac{1}{6}$ of 15	$\frac{1}{6}$ of 15	$\frac{1}{6}$ of 15	$\frac{1}{6}$ of 15	$\frac{1}{6}$ of 15	$\frac{1}{6}$ of 15	$\frac{1}{6}$ of 15	$\frac{1}{6}$ of 15	$\frac{1}{6}$ of 15	$\frac{2}{6}$ of 15	$\frac{3}{6}$ of 15	$\frac{4}{6}$ of 15	15.	15.1	15.2	15.5
17	$\frac{1}{6}$ of 15	$\frac{1}{6}$ of 15	$\frac{1}{6}$ of 15	$\frac{1}{6}$ of 15	$\frac{1}{6}$ of 15	$\frac{1}{6}$ of 15	$\frac{1}{6}$ of 15	$\frac{1}{6}$ of 15	$\frac{1}{6}$ of 15	$\frac{1}{6}$ of 15	$\frac{2}{6}$ of 15	$\frac{3}{6}$ of 15	$\frac{4}{6}$ of 15	15.	15.1	15.2	15.5
																	$\frac{3}{6}$ of 15

This table was calculated upon the following data:—

In the case of received odds—

- The average value of 1-6 is .2024
- “ “ “ “ “ “ .3552
- “ “ “ “ “ “ .4811
- “ “ “ “ “ “ .6069
- “ “ “ “ “ “ .7841

15.1 means 15 and one-sixth of 15 and so on.

When the two players in different classes above scratch meet, the inferior player shall start from scratch, and the odds owed by the superior player are as shown by the annexed table, No. 2.

This table is to be used in the same way as the former, the class of the superior player being looked for in the horizontal line of figures at the top, and the class of the inferior player in the diagonal line of figures.

Example.—If class 12 (owe 30) meet class 7 (owe 15 and 1-6 of 15), the former must owe the latter the odds of 4-6 of 15.

21. In Championship matches and handicaps by classes, as above, advantage sets shall be played throughout.

22. The Committee may, whether appealed to by any competitor or not, postpone the meeting or any match or part of a match if, in their opinion, the state of the weather, or of the light, or the condition of the ground, or other circumstances, render it advisable to do so. In cases of postponement, Law 25 must be strictly observed.

23. In all tournaments sanctioned by the Association the use of spikes longer than one-quarter of an inch is prohibited.

24. Every organization holding an event sanctioned by the United States National Lawn Tennis Association must furnish the Ranking Committee, within ten days after the completion of any such event, with a full and complete report of all matches played therein, together with the full name and, when possible, address of each contestant.

25. The Ranking Committee must furnish all Clubs and Associations holding any such sanctioned event with blanks for the purpose of making the returns required by Regulation 24, and immediately after the Committee shall have completed the ranking, such returns must be delivered to the Secretary of the United States National Lawn Tennis Association.

26. If any Club or Association fails to make the returns required, provided for by Regulation 24, sanction for holding by the delinquent of any tournament during the following year may be refused in the discretion of the Executive Committee.

REGULATIONS FOR INTERSCHOLASTIC AND JUNIOR TOURNAMENTS.

Colleges, Clubs or Park Associations, members directly or indirectly of the United States National Lawn Tennis Association, may, with the consent of the Association, give Interscholastic or Junior Tournaments.

Players in Interscholastic Tournaments shall be limited to boys attending schools preparing for college.

Only players under twenty years of age are eligible to take part.

The winner of each Interscholastic or Junior Tournament (or, in the event that he is unable to play, another participant named by the management of the Tournament) is eligible to take part in any one Sectional Junior Tournament, and the winner (or, in the event that he is unable to play, another participant named by the management of the Tournament) is eligible to take part in a National Junior Championship, to be held at the same time and place as the National Singles Championship.

No dues shall be required by the National Association other than the regular dues (if any) of the organization giving the event.

REGULATIONS FOR BOYS' TOURNAMENTS.

Clubs, Colleges, School or Park Associations, members directly or indirectly of the U. S. N. L. T. A., may, with the consent of the Asso-

ciation, give Boys' Tournaments. Only boys under seventeen years of age are eligible to take part.

The winner of each Boys' Tournament (or, in the event that he is unable to play, another participant named by the management of the Tournament) is eligible to take part in any one Sectional Boys' Tournament, and the winner (or, in the event that he is unable to play, another participant named by the management of the Tournament) is eligible to take part in a National Boys' Championship, to be held at the same time and place as the National Singles Championship.

INSTRUCTIONS FOR HANDICAPPING.

GIVEN ODDS.

One-sixth of fifteen (1-6) is one stroke given by the better to the poorer player on the second, eighth, fourteenth and every subsequent sixth game in each set.

Two-sixths of fifteen (2-6) is one stroke given on the second, fourth, eighth, tenth and corresponding games in each set.

Three-sixths of fifteen (3-6 or one-half) is one stroke given on the second, fourth, sixth and every other alternate game on each set.

Four-sixths of fifteen (4-6) is one stroke given on the second, fourth, sixth, eighth, tenth, eleventh, twelfth and corresponding games on each set.

Five-sixths of fifteen (5-6) is one stroke given on the second, third, fourth, fifth, sixth, eighth, ninth, tenth, eleventh, twelfth and corresponding games on each set.

Fifteen (15) is one stroke given on every game of each set.

Fifteen and one-sixth (15.1) is two strokes given on the same games as for one-sixth, and one stroke on each of the others.

Fifteen and two-sixths (15.2) is two strokes given on the same games as for two-sixths, and one stroke on each of the others.

Fifteen and three-sixths (15.3 or half-thirty) is two strokes given on the same games as for three-sixths, and one stroke on each of the others.

Fifteen and four-sixths (15.4) is two strokes given on the same games as for four-sixths, and one stroke on each of the others.

Fifteen and five-sixths (15.5) is two strokes on the same games as for five-sixths and one stroke on each of the others.

Thirty (30) is two strokes on each game.

Thirty and one-sixth (30.1), thirty and two-sixths (30.2), thirty and three-sixths (30.3 or half-forty), thirty and four-sixths (30.4), thirty and five-sixths (30.5) and forty (40), are three strokes and two given on the corresponding games of each set, as in the fifteen series.

OWED ODDS.

Owed (or minus) odds can also be used in exactly the same quantities, the chief difference being that the better player is required to earn the owed strokes before he begins to score, while, in the case of given odds, the poorer player is given his handicap before play starts. These owed odds may be used either in conjunction with the given odds or separately. In order that the handicaps may occur as seldom as possible in the same games, when two players meet, one of whom owes odds and the other receives them, the games on which owed strokes are paid differ from those on which the given strokes are taken. Here is the table for owed odds:

One-sixth (1-6) is one stroke owed on the first, seventh, thirteenth and every subsequent sixth game in each set.

Two-sixths (2-6) is one stroke owed on the first, third, seventh, ninth and corresponding games in each set.

Three-sixths (3-6 or one-half) is one stroke owed on the first, third, fifth and every other alternate game in each set.

Four-sixths (4-6) is one stroke owed on the first, third, fifth, sixth and corresponding games in each set.

Five-sixths (5-6) is one stroke owed on the first, third, fourth, fifth, sixth and corresponding games in each set.

Fifteen (15) is one stroke owed on each game.

Fifteen and one-sixth (15.1), fifteen and two-sixths (15.2), fifteen and three-sixths (15.3 or half-thirty), fifteen and four-sixths (15.4), fifteen and five-sixths (15.5), thirty (30), thirty and one-sixth (30.1), thirty and two-sixths (30.2), thirty and three-sixths (30.3 or half-forty), thirty and four-sixths (30.4), thirty and five-sixths (30.5) and forty (40), correspond to the fractions of fifteen, as do the larger handicaps in the table for given odds correspond to the fractions of fifteen in that table.

The simplest method for handicappers to pursue is to sort out the entries for the event they are to handicap into classes according to the relative skill of the players. Then select the class with the greatest number of players in it and place them on scratch, handicapping all of the other players either behind or in advance of scratch by owed or given odds, so as to make all even at the odds.

In deciding upon each player's handicap, his ability as compared with the scratch men should first be considered, and then as compared with his nearest and furthest rivals in the tables of odds. Each player might meet any of the others, and the object of handicapping is to give him an exactly even chance, no matter whom his opponent may be.

It should be remembered that it is easier to owe 15, or any fraction of it, than it is to give it, and when odds of 30 are given, the poorer player's score has already reached pretty near the end of the game, and the difference between him and the best men must be very great to give the latter an even chance, should they meet.

It is very unwise to give even the poorer players over 30.3 (half-forty), and very seldom is it safe to make the given odds run higher than 30. If the difference between the best and the poorest players is very great, place the latter as far as necessary behind scratch, but do not advance the former to more than 30, or 30.3 in the most extreme cases.

HOW TO CONDUCT A TOURNAMENT.

A tournament committee should first of all be selected, with not less than five men, and as many as possible practical workers who have the time and inclination to closely look after the interests of the club. At its first meeting, the committee should decide upon all details of the meeting. In selecting a date, it is advisable to choose one immediately before or after some established tournament in the neighborhood, for then the entries of those who are to play in the other event can generally be secured.

Application should be made to the national governing body for official sanction for the tournament, stating dates and other particulars. If any championship events are to be on the programme, official recognition must be applied for before these titles can be of any value.

A printed circular should be issued by the tournament committee, which should state plainly—(1) the name of the club and the location of the courts; (2) the date of the meeting and the hours of play; (3) the list of events, and the championship titles (if any) to be competed for, with the prizes offered for each event; (4) the amount of the entrance fees, and place and date for closing the list of entries; (5) the name of referee, handicapper and tournament committee; and (6) the time and place of the draw.

The draw should always be made by the committee in public and due notice of the time and place be given to the competitors, so that they may be present or represented when the draw is made. The draw should always be made by the Bagnall-Wilde system. (See "Tournament Regulations.")

No money or its equivalent in any form should be offered as prizes, for this would disqualify the players from future competition as amateurs. Prizes should be silver, gold, cut glass, objects of art or other souvenirs of this kind that can be marked or engraved as trophies. It is preferable to have them marked before the tournament, although lawn tennis prizes are frequently bought with the privilege of exchange, and therefore not engraved until after the tournament.

The committee should select a referee, either from among their number or outside of it. If handicaps are to be held, the referee may also be the handicapper, or a sub-committee may be appointed for this purpose. Should the referee be also a competitor, a substitute should also be appointed to act for him while he is playing.

It is important to have enough balls, and only the best quality of tournament balls should be used for matches. It is the custom at most tournaments to allow three new balls with each match, but in playing on dirt courts, the same balls can sometimes be made to do service twice. Unless there are back-stops close behind the courts, it is also well to have some small boys handy to act as ball-boys and "shack" the balls for the players.

The lines of a tournament court should be marked out fresh every day and, if easily obliterated, also between matches on the same day. The courts should always be laid north and south so that one player will not get more than his share of the glaring sunlight in his eyes. There should never be a tree within shadow distance of a tournament court either, particularly on the south side of the court.

Facilities must be provided for the players to dress, and it is a good plan to appoint one member of the committee to attend to these accommodations, and to entertain the visiting players and see that their wants are attended to.

The draw should always be posted in a conspicuous place on the grounds, where the spectators as well as the players can inspect it. If possible a programme for each day's play should be made out in advance, and due notice of all the matches of the day be posted up by the draw each day. The courts should be numbered, and a certain court and hour set for each match. One member of the committee ought also to be assigned to getting umpires for the matches and seeing that they are properly started.

It is customary to exhibit the prizes for a tournament at the club grounds during the tournament, and it generally proves an attractive feature to have them displayed on a table on the grounds, all duly labeled so that spectators can see which events they are to be given for. A refreshment tent is also an attractive feature at a tournament and the prizes are then displayed under this tent on the same or a nearby table with the punchbowl, Lemonade, or tea, crackers, cakes and sometimes small sandwiches are generally served to the players and spectators under such refreshment tent.

How to Build and Keep a Court

Nothing is more important for the full enjoyment of lawn tennis than a satisfactory court, and none of the other accessories of the game offers a wider variety. Many important considerations come up even after the kind of court to be built, and the cost, have been decided upon. No matter how much is to be spent on the ground, nor what the surface is to be, the most important things to consider first are space, light and drainage.

The back-stop nettings should never be nearer than fifteen feet to the lines, and if good players are expected to use the court, particularly if tournament matches are to take place on it, the space behind the base-line should be 21 feet at each end. At the sides at least 6 feet, if possible 12 feet should be allowed beyond the side-lines for doubles of each court. A well-appointed court for tournament play should be centered in an unobstructed space of not less than 60 x 120 feet. Wire back-stop netting 10 or 12 feet high should surround it at these distances from the lines. If there are two or more courts together, there should be at least 12 feet between their side lines, and one netting can surround all.

In selecting a site for a court, a spot should be chosen where there is always plenty of sunlight, and where at no time of the day does any shadow cross the ground on which the court is to be laid. Green or black is a preferable background to play against, but any dark and even color will do. A court should never be laid out with any very light background within a short distance at either end, or close at either side. Nor should a site be selected with a badly mixed or moving background. Shade trees are useful near a court, only if their shadow is a solid one, not constantly checkered by flecks of sunlight glittering through moving branches, which constantly confuse the players. Never should they be allowed near enough to cast any shadows on the playing surface.

One more cardinal point should be remembered. The court should invariably be laid out north and south—never east and west. If this warning is disregarded, the player at one end or the other will be hopelessly blinded by the sun.

The question of drainage is one of the most important considerations in selecting a site of this kind. On the natural facilities depends largely the cost of laying out a good court. If the natural soil be sandy and well drained, or if it is on high ground which slopes away near by, artificial drain pipes will not have to be put in, and this saves much of the cost, but if it be thick clay that holds moisture long, or on low ground with neighboring slopes that drain toward it, the court will be useless for many hours after each rainfall unless artificial drain-pipes are put in.

After the site has been selected, it must be decided whether a grass or "dirt" court is to be built. If the natural sod is luxuriant and the soil favorable for its growth, or if the court is not to be used enough to wear off the grass, a turf court will generally be found preferable, but if the ground is to be constantly in use, the sod will wear off and become "bald" unless there is space enough on the lawn to shift the court frequently.

When good turf cannot be had or will not stand the wear, a substitute must be found, and sand or dirt courts are most often used. On well-drained land, one can sometimes cut away the top surface, level the ground and roll it until well hardened and the court is ready for use, but more preparation is necessary to build a permanent court that will not be constantly losing its proper level.

For such a court the earth should be cut away to a depth of one foot if no drains are required. After leveling it carefully with a spirit-level, to be sure that the grade is right, a layer of six inches of broken stone should first be laid and pounded down hard. Ordinary trap-rock used for macadamizing roads is perhaps the best for this purpose, but any broken stone, ranging in sizes from a walnut to an egg, will answer

the purpose. This should be covered with a three-inch layer of coarse gravel or fine broken stone, which should be thoroughly pounded and watered for several days before being covered. Before any surface is put on the court, the greatest care should be taken to see that the foundation is perfectly level. Any holes or depressions that appear from rolling and pounding should be filled in before it is covered.

Every well built court should be graded either from end to end or from side to side to an extent of not over two inches, which will suffice to drain off rain water. If artificial drainage is necessary to keep the court dry, drain pipes can be laid in the foundations of the court about three feet outside the side and end lines, care being taken whereby the pipes will tilt, following the grade of the court as far as possible, thus allowing the water to run off. The best drain pipes are six-inch stone sewer pipe, cut in halves, or stone gutters used on tiled roofs, which should be sunk in the ground immediately under the foundation of broken rock and filled with pebbles or fine cracked stone.

The covering for a gravel or sand court should be not less than three nor more than six inches in thickness, and of sandy loam and clay mixed. The proportions depend on the quality of the clay. If it is very binding and sticky, one part of sand to four of clay are preferable, but for the average ingredients they should be mixed about eight parts of clay to one part of sand. When the court is finished, if it is found to be too soft but dry, more clay should be added; while if it drains poorly and stays muddy too long after rain, or its surface is too sticky for the player's feet, more sand should be added on the surface. When a court is finally covered, it should be thoroughly watered and rolled alternately twice every day for two weeks before it is played on at all, and any depressions or uneven spots corrected as fast as they appear from the settling. After the first heavy rain storm it should be gone over and leveled most carefully, for then it is most likely to develop new faults.

The fine seashore sand will seldom be found satisfactory for the surface of a court, for it works loose too quickly under the players' feet, and can only be made to bind when mixed with a larger proportion of clay, which will make the drainage more difficult, as water percolates very slowly through clay. If the soil upon which a court is being built is very rich and worms promise to work through to the surface above and injure the court, it is well to lay a layer of fine cinders, those from a railroad engine preferred, between the foundation and the sandy surface layer. These cinders effectually prevent worms from coming through to the surface. It is also well to use coarse sifted ashes mixed with the stones in the drain-pipes.

The construction of a grass court is less difficult, but varies much more in process. If cost need not be considered, it should be built by an expert, and will be laid on deep-laid foundations; if it is desired to build an economical court on an available lawn which is fairly level, the cost will not be heavy. The sod should first be carefully removed in squares of about eighteen inches, from a space at least 50 by 100 feet, cutting down to a depth of about six inches. The ground should then be turned with a spade to a depth of eighteen inches or two feet, and after all stones have been removed, and the earth carefully raked over and leveled, it should be packed and rolled with a heavy roller. It cannot have too much leveling and rolling, and the rolling should be kept up for several days with plenty of soaking by rain or hose-pipe. Any inequalities which the heavy pressure of the roller produces should be filled in or cut down before the sods are relaid.

After the ground has been rolled sufficiently the sods should be replaced. In doing this it is important to get the edges close together, so that no seams or open cracks can be found. These sods should be relaid in the afternoon and well drenched with water. The next day the ground should be rolled again; and this should be followed by alternate drenching and rolling for several days. Even when the ground finally appears firm and level, the court should not be played

upon until new blades of grass appear in considerable numbers. If depressions appear, the sod at that spot should be lifted, fresh earth inserted to the proper grade and the sod replaced, watered and rolled till level and flat again.

Bad spots are often found where the grass is thin or where malignant weeds obstruct its growth, and in this case fresh sods should be bought or cut elsewhere and substituted. Sometimes large patches of ground must be renewed in this way, but it will be found much less expensive if all the turf is bad to sow the new court down with lawn seeds, and seeds will often help out thin spots in the grass if the court is not to be used too soon after the sowing. It is better to make a grass court in the fall whether it is to be sown with seed or sodded. The winter storms will then settle it thoroughly, and after a little releveling in the spring it will be ready for use.

Grass seeds should be sown between the middle of March and the first of May, or better yet, in the autumn, between the middle of August and the first of October. It takes about 20 pecks of good lawn seed to cover a space 60 by 120 feet. The sowing should be gone over twice, the second time at right angles to the first. Clover seeds should be avoided, as this grass does not wear well, and guano should not be used for fertilizing, for it tends to bring up coarse blades in patches.

As soon as the young grass is high enough to be topped, a scythe or sickle should be used, being at first better than the mowing machine. After the new grass is well hardened, however, the latter should be constantly in use, never less than once a week, and in moist warm weather nearly every day. With every precaution weeds are sure to appear, but these can generally be held in check by constant mowing. The more formidable weeds, however, must be cut with a knife one by one about an inch below the surface, and care being taken to remove as much of the root as possible. A pinch of salt dropped on the cut root will generally stop the growth. When the turf becomes worn in spots a small shift in the lines of the court will relieve the pressure and enable the grass to grow again; at the end of the season all of the bare patches should be resown.

Once the court is finally built and ready for use, it must be properly marked out. In every case, unless it be of grass, and the lines are to be constantly shifted to prevent bare spots, net-posts should be permanently sunk in the ground. They should be not less than two feet under the ground nor less than forty feet apart.

A good dirt court should be swept, watered, rolled and freshly marked out after every eight or ten sets of play, and oftener in very dry weather. Instantly a depression is discovered it should be filled in and rolled down before playing is continued, for it is almost as dangerous for the players as the court to continue with it uneven. A court should never be rolled in the condition the players leave it after play. A player's heel raises a little lump; if the roller goes over this before it is swept down even again, a hard ridge results and the ball will bound unevenly from it. It should be swept over first, until all the lumps are leveled down, before the roller is allowed on its surface.

One of the best sweepers is made of a heavy joist of wood with a dozen thicknesses of old jute bagging or coarse cloth frayed out at the bottom edges, fastened to its bottom and trailing on behind it. This should be drawn over the court with a handle or rope several times. If it is pushed, the groundsman's feet will leave tracks after it; if he goes ahead the sweeper will erase them. Before the lines are marked out fresh, the old ones should always be swept off with a broom, but if the broom is constantly used along the lines in a parallel direction, it will gradually wear away little grooves in the court where the lines are and the balls will bound improperly from them. The sweeping should be done lightly across the court, at right angles with the lines.

A grass court cannot have too much care. It is advisable to wet it thoroughly several times a week and roll it as often. It should be

watered at night, cut in the morning, and rolled after cutting and before watering. The best way to repair a bare strip of ground is to lay fresh turf, and this should be done in the fall or as early as possible in the spring. Good tough turf, laid in February or early in March, will be fit for use by the first of June. In the early spring grass roots both in new turf and old may be greatly benefited by a good dressing of manure well worked in, but regular manuring should also be done in the fall.

Worm casts are very bad for good tennis turf. Particularly in fertile ground or after a storm, the little mounds will appear on the sod, and if the roller passes over them or they are trodden down little hard lumps are formed which spoil the surface of the court. The turf should always be swept before rolling, and in rich soil every morning. This scatters the mounds effectually. Where it is necessary to get rid of the worms, lime water should be sprinkled on the ground. They will then come to the surface and can be swept away.

When a horse mowing machine is used it is well to have the horse's hoofs covered with soft pads to prevent their cutting into the turf and leaving prints that affect the bound of the ball. The groundsman at work on good lawn tennis courts, particularly when the turf is soft, and always on a sand court, should be required to wear rubber-soled shoes without heels.

Of the various other kinds of courts, namely, asphalt, concrete, cinder, etc., the asphalt is probably the better type.

The asphalt court is very hard and fast, giving the ball a much higher bound than any clay or gravel court. Hence it has placed an additional premium on swift serving, smashing and volleying. Aggressiveness—that quality which is absolutely essential for first string champions—has therefore become part and parcel of the game in California. Asphalt makes the attacking game *imperative*.

Although the asphalt court lacks many of the attractions of the best turf and clay courts (being so very hard), it has its advantages. If it is properly constructed, the cost of its upkeep is practically *nil* compared to others. Aside from freshening up the lines with paint once a year and sweeping it free from dust and litter occasionally, there is no expense of cash or effort necessary. Then, too, it can be dried with brooms and mops within an hour or less after the hardest rain. In Eastern climates snow could readily be shoveled and swept off, and the spring thaw would never feaze it. Furthermore, the asphaltum surface is perfectly true. No bad bounds, except on ancient and poorly built courts.

The Fay Improvement Company of San Francisco, the leading court builders on the Coast, have kindly supplied the following specifications for the benefit of those who wish to install asphalt courts:

"The area of the court should be 60 x 120 feet. The ground should be graded so as to have a pitch of at least 9 inches in 120 feet without any crown whatsoever. The subgrade should be either rolled with a small steam roller weighing two and one-half tons, or with heavy hand rollers. Upon your subgrade place four inches of concrete, or if you can obtain good bedrock macadam, six inches of that will serve instead. Upon this, spread one inch of asphalt wearing surface, which should be made of the following proportions: Asphalt having a penetration of 70 to 90 degrees, 120 pounds; powdered limestone or cement, 150 pounds; fine sand, possessing not over three per cent loam or mica, 745 pounds. The foregoing quantities constitute nine cubic feet of finishing material, covering an area of *one hundred feet square* and one inch thick. Particular pains should be taken in ironing and hand rolling of the asphalt so that there will be no roughness after the final rolling. There should be two hand rollers used when the asphalt is spread, one weighing about 600 pounds, followed by a lighter one weighing close to 400 pounds. The rakers should work to a three-quarter inch surface board in spreading the material. Should the subgrade be all loam or material that opens up and cracks, it would be good to spread about two inches of sand before the concrete base or macadam is laid."

Concrete courts should be laid in blocks, and have a possible advantage over asphalt in a very hot climate, as they will not get soft and spongy. The building of a concrete court should in most cases be left to a first-class contractor.

Cinder courts are cheap and easy to construct, but have the disadvantage of being very dirty.

In regard to wood courts, which are becoming quite popular, the best plan to follow would be to consult an expert builder. Hemlock and Louisiana cypress are usually the two best kinds of wood to use. The life of a wood court is usually from five to ten years.

BOARD COURTS.

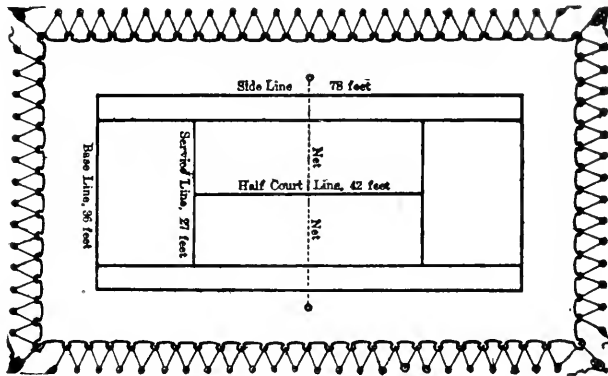

In regard to board courts, it is in the first place essential that they should be firm and yet springy and made as near the ground, if out of doors (which seems to be the popular method at the present time), as possible. The foundation of a wooden court should be of heavy beams, sufficiently so to prevent all bending or giving. The boards laid on same should be not less than $1\frac{1}{2}$ inch in thickness in order to obtain the best results, and if a wooden playing surface is desired, the boards should be laid $\frac{1}{8}$ inch apart, which will permit rapid drainage, and after having been laid, same should be painted green with white marking lines. The best playing surface is secured by having a flap of heavy canvas made by a sailmaker, which will be of sufficient size to not only cover the court, but also extend at least 10 feet outside the boundaries of same. This canvas should be stretched by method of rope passing through eyelets, with pulleys at each corner of the court, by means of which the rope can be constantly kept tight. After the canvas has been laid and properly stretched, it should be painted a grass green, upon which white marking lines $1\frac{1}{2}$ inch in width can be made. A canvas covering such as this is of some considerable expense, but with proper care, that is, painting same sufficiently often during the winter season and storing same carefully during the hot months, it should last for some years. Wooden courts for inside play, that is, covered courts, should be laid whenever possible on wooden beams, so as to get some slight spring, and not on iron or concrete, which will render them so dead as to make it exceedingly hard for the players' feet.

How to Lay Out a Tennis Court

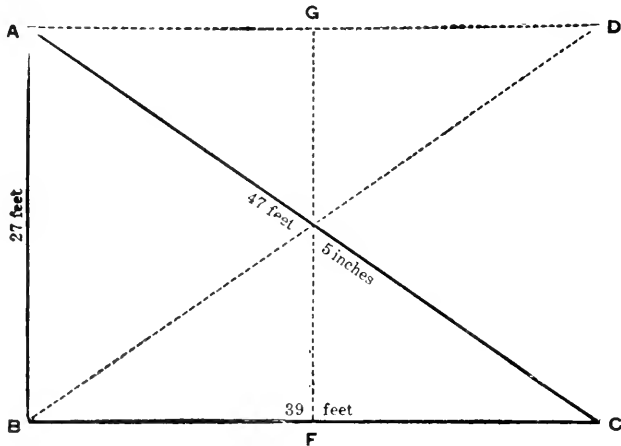

As a double court practically includes every line to be found in a single court, it is best to take first the measure for the latter. Having determined the position of your net, plant in the ground, in the line chosen, two pegs, 27 feet apart (at the points *A* and *B* in the diagram). Then take two measures and attach their respective ends to the pegs *A* and *B*. On the first, which will measure the diagonal of the court, take a length of 47 feet 5 inches; on the other 39 feet; pull both taut in such directions that at these distances they meet in a point *C*. This will give one corner of the court. At that point *F*, 21 feet from *B*, put in a peg to mark the end of the service-line. The other corner, *D*, and the other end of the service-line *G*, may be found by interchanging the measures and repeating the process. The same measurements on the other side of the net will complete the exterior boundaries of the court. By prolonging the base-line 4 feet 6 inches in each direction, and joining the four new points thus obtained, we can make the side-lines of a double court. It only remains to mark the central line. This is done by joining the middle points of the service-lines. If a double court alone be required, the interior side-lines need not be prolonged to meet the base-lines. Remember that in all cases the net-posts must stand at a distance of three feet from the side-lines.

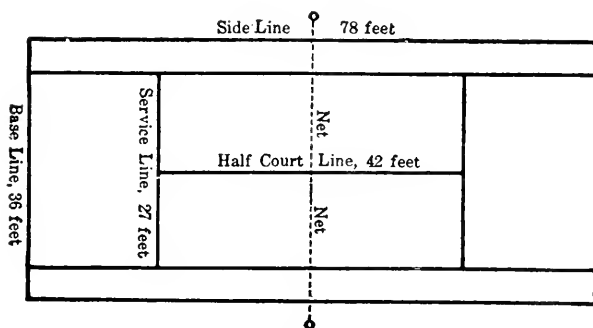

Diagram of Single and Double Court.

For a court where a single or double game can be played, the size is 78 feet in length by 36 in width, $4\frac{1}{2}$ feet inside the side lines, and parallel with them are drawn the service lines. See **diagram** above.

List of Members of the U. S. N. L. T. A.

FOOT FAULT RULE.

Every effort to bring about the careful observance of this rule during the coming playing season will be used by the Executive Committee, who will welcome the co-operation of all club officers in connection with tournaments held under the sanction of the National body. If every club holding an authorized tournament will make a special effort to secure for their tournament a "Foot Fault Committee," and will have such committee carefully study and post themselves as to just what constitutes a foot fault and then rigidly enforce such rule, material good will be accomplished in connection with the legitimate interests of the game.

The Executive Committee especially requests that all clubs giving tournaments with the sanction of the U. S. N. L. T. A. include in their printed notices direct information that **"THE FOOT FAULT RULE MUST BE OBSERVED,"**

and copy such rule verbatim as a part of their tournament announcement.

(Signed) **EDWIN FULLER TORREY, Secretary.**

- Agawam Hunt Club, Providence, R. I.—G. E. Buxton, Jr., Sec., c/o Providence Journal; G. M. Congdon, Treas., c/o Congdon & Carpenter; Abbott Phillips, Chairman T.C., 49 Westminster St.
- Albany (N. Y.) Country Club—F. L. Mix, Sec., 606 Madison Ave.; C. V. Winne, Treas., Magazine St.; William Visscher, Chairman T.C., Tweddle Bldg.
- Alleghany Country Club, Sewickley, Pa.—O. D. Thompson, Sec.
- Altoona (Pa.) Cricket Club—J. W. Nelson, Sec. and Chairman T.C., c/o Gen. Supt. Penn. R. R. Co.; H. M. Renoweth, Treas.
- Amackassin Club, Yonkers, N. Y.—W. A. Daly, Sec., 159 Glenwood Ave.; E. H. Blake, Treas., 774 N. Broadway; W. S. Langford, Chairman T.C., 21 Shonnard Pl.
- Apawamis Club, Rye, N. Y.—R. W. Pressprich, Sec.; J. S. McCulloh, Treas.; Livingston Platt, Chairman T.C., 120 Broadway, New York City.
- Ardasley Club, Ardsley-on-the-Hudson, N. Y.—Arthur King Wood, Sec.; S. Dana Kittredge, Treas.; J. Terry West, Chairman T.C., 71 Broadway, New York City.
- Arundel Casino, Kennebunkport, Me.—David P. Cummings, Act. Sec. and Chairman T.C., 183 Essex St., Boston, Mass.; Miss Sarah P. Bancroft, Treas.
- Asheville (N. C.) Country Club—E. H. Lake, Sec.; Stanley Howland, Chairman T.C.
- Atlantic City (N. J.) Yacht Club—Warner Lindsay, Sec., Guarantee Trust Bldg.; W. S. Nixon, Treas., Guarantee Trust Bldg.; John Scanlon, Chairman T.C., S. Iowa Ave.
- Atlantic Yacht Club, Sea Gate, New York Harbor—Edward I. Graff, Sec., 25 Broad St., New York City; P. H. Hart, Treas.; F. Pusinelli, Chairman T. C.
- Bachelors' Lawn Tennis Club, Washington, D. C.—Arthur Hellen, Sec.-Treas., Colorado Bldg.
- Baltimore (Md.) Country Club—W. Stuart Synnington, Sec., Roland Park, Md.; John W. Frick, Treas., Keyser Bldg.; C. H. Buchanan, Chairman T.C., 918 Equitable Bldg.
- Bathing and Tennis Club, Spring Lake, N. J.—H. B. Tobin, Sec., Trenton, N. J.; Howard Corlies, Treas., 61 Broadway, New York City; Arthur Corlies, Chairman T.C., 36 Wall St., New York City.
- Bay Head (N. J.) Yacht Club—L. O. Brewster, Sec., 114 Liberty St., New York City; J. D. White, Treas., 37 Wall St., New York City; R. H. Metcalfe, Chairman T.C., Bay Head, N. J.
- Beaver Hills Tennis Club, 390 Norton St., New Haven, Conn.—(Communications to be sent direct to Club.)
- Bedford Springs Tennis Club, Bedford, Pa.—Joseph J. Barclay, Sec.; M. C. Sweeny, Treas., 243 Fifth Ave., New York City; Paul Reed, Chairman T.C.
- Belfield Country Club, Philadelphia, Pa.—H. P. Cochrane, Sec., 1435 Cayuga St., Philadelphia, Pa.; T. S. Snowden, Treas., 331 W. School Lane, Germantown, Pa.; W. P. Rowland, Chairman T.C., Post Office Bldg., Philadelphia, Pa.
- Belleair (Fla.) Country Club—F. B. Sherwood, Sec.-Treas., Belleair Heights, Fla.; H. D. Saxton, Vice-Pres., winter address, Belleair Heights, Fla.; summer address, Room 1402, 305 Fifth Ave., New York City.

- Bergen Point Tennis Club, Bayonne, N. J.—Frederic W. Shaw, Jr., Sec., 133 W. 8th St.; Manfred Messner, Treas., 125 W. 8th St.; Frederick W. Shaw, Jr., Chairman T.C.
- Bergen Tennis Club, Jersey City, N. J.—Dean F. Fenn, Sec.-Treas., 223 Jewett Ave.; George B. Fielder, Chairman T.C., 11 Clifton Pl.
- Bethlehem (N. H.) Country Club—Benjamin Tucker, Sec.; William McAuliffe, Treas.
- Binghamton (N. Y.) Tennis Club—Norval S. Douglas, Sec.-Treas., 128 State St.; R. W. Titus, Chairman T.C., Press Bldg.
- Birmingham (Ala.) Country Club—D. F. Dienna, Sec.-Treas.; William T. Warren, Chairman T.C., Empire Bldg.
- Borough Park Tennis Club, Brooklyn, N. Y.—H. S. Frost, Sec.; Lloyd West Francis, Treas., 1573 48th St.; S. Howard Voshell, Chairman T.C.
- Boston (Mass.) Athletic Association—George W. Beals, Sec.; Fred W. Moore, Treas., c/o Harvard Athletic Association; John B. Chamberlain, Chairman T.C.
- Brae-Burn Country Club, Boston, Mass.—Edward F. Woods, Sec. and Chairman T.C., 32 Kilby St.; William A. Young, Treas., 26 State St.
- Brattleboro (Vt.) Country Club—Harold E. Whitney, Sec.; C. F. Bingham, Treas.; H. P. Greene, M.D., Chairman T.C.
- Bristol Casino, Providence, R. I.—B. M. MacDougall, Sec.-Treas., Box 1273; Edwin A. Barrows, Chairman T.C., Turks Head Bldg.
- Brooklawn Country Club, Inc., Bridgeport, Conn.—Charles A. Baldwin, Sec. and Chairman T.C., P. O. Box 376; Frank T. Staples, Treas., 189 State St.
- Brooklyn (N. Y.) Tennis Club—John N. Thurlow, Sec., 100 William St., New York City; Arthur A. Hassell, Treas., 30 Nassau St., New York City.
- Bronxville (N. Y.) Athletic Association—Arthur Ferris, Sec.; Garry Cannon, Treas.; Morris S. Clark, Chairman T.C.
- Burlington (Iowa) Tennis Club—E. L. Naumann, Sec.-Treas., 213 Jefferson St.
- Bloomfield (N. J.) Tennis Club—William S. Speir, Sec., 192 Broad St.; C. J. Oliphant, Treas., 69 Oakland Ave.
- Castle Point Tennis Club, Hoboken, N. J.—James Lowell, Sec., New York Stock Exchange; O. S. Campbell, Treas., 112 E. 70th St., New York City.
- Catonsville Country Club, Baltimore, Md.—Benjamin Whiteley, Sec., 300 N. Charles St.; G. Clem Goodrich, Treas., 110 E. German St.; Curran W. Harvey, Chairman T.C., Catonsville, Md.
- Central Iowa Tennis Association, Toledo, Iowa—C. B. Stiger, Sec.
- Central Y.M.C.A. Tennis Club, Trenton, N. J.—Louis B. Pierce, Sec., c/o Mechanics National Bank; Lloyd H. Rockhill, Treas., c/o Bellmark Co.; Charles W. Riseley, Chairman T.C., 222 E. State St.
- Chevy Chase (Md.) Club—James H. Hayden, Sec., Wilkins Bldg.; Charles J. Bell, Treas., c/o American Security and Trust Co.; James H. Hopkins, Chairman T.C., 808 17th St., all of Washington, D. C.
- Cleveland (Ohio) Tennis Club—F. E. Watkins, Sec.-Treas., 1202 B. of L. E. Bldg.; F. E. Bengert, Chairman T.C., 705 St. Clair St., N.W.
- Clifton Tennis Club, Clifton, S. I., N. Y.—Kennedy Randall, Sec.-Treas. and Chairman T.C., 157 Barrett Ave., Arrochar, Staten Island, N. Y.
- Cohasset (Mass.) Golf Club—G. Glover Crocker, Sec., 50 Congress St., Boston, Mass.; George B. Dewson, Treas., 84 State St., Boston, Mass.; Mrs. J. Lewis Grewer, Chairman T.C.
- Colonial Heights Tennis Club, Yonkers, N. Y.—Harry Stevenson, Sec.; Thomas Woodward, Treas.; J. C. Bull, Chairman T.C., all of Tuckaheo, N. Y.
- Columbia Country Club, Washington, D. C.—A. B. Shelton, Sec., Chevy Chase, Md.; John Poole, Treas., Woodley Road; A. Y. Leech, Jr., Chairman T.C., Metropolitan Bank Bldg.
- Columbia University Tennis Association, New York City—Harry A. Fisher, Grad. Mgr. of Athletics.
- Cooperstown (N. Y.) Country Club—Douglas T. Johnston, Sec.-Treas., 149 Broadway, New York City; Waldo C. Johnston, Chairman T.C.
- Coronado Country Club, San Diego, Cal.—Colin G. Ross, Sec.-Treas.; W. Thayer, Chairman T.C.
- Country Club, Brookline, Mass.—A. Winsor Weld, Sec., 27 State St.; James A. Parker, Treas., 74 State St.; George B. Morison, Chairman T.C., 201 Devonshire St., all of Boston, Mass.
- Country Club, Cleveland, Ohio—F. E. Perkins, Sec.-Treas.; Jos. Foster, Chairman T.C.
- Country Club, Norfolk, Va.—F. G. Jordan, Sec.-Treas.; Frank Lewis, Chairman T.C., Dickson Bldg.
- Country Club of New Bedford, New Bedford, Mass.—Henry S. Knowles, Sec.-Treas.
- Country Club of Pittsfield, Pittsfield, Mass.—Robert H. Davenport, Sec.; Charles W. Power, Treas., South St.
- Country Club of Scranton, Scranton, Pa.—Dr. G. B. Lindsay, Sec., Cornell Bldg.; F. C. Fuller, Treas., Traders Bank Bldg.; write R. B. McClave, c/o McClave-Brooks Co.
- Country Club of Springfield, Springfield, Mass.—Robert S. Folsom, Sec., 381 Main St.;

- Clarence B. Clark, Treas., 37 Greenleaf St.; A. H. Chapin, Chairman T.C., c/o Moore Drop Forging Co.
- Country Club of Virginia, Richmond, Va.—A. Warwick, Sec.-Treas.; Peyton Fleming, Chairman T.C., Box 263.
- Country Club of Waterbury, Waterbury, Conn.—C. P. Cook, Sec.; W. P. Bryan, Treas., c/o Colonial Trust Co.; S. P. Williams, Jr., Chairman T.C., 71 Hillside Ave.
- Country Club of Westchester, New York City—James T. Terry, Sec., 60 Wall St.; Horace Hatch, Treas., 25 Broad St.; George T. Adee, Chairman T.C., 38 Broad St., all of New York City.
- County Tennis Club of Westchester, Inc., Hartsdale, N. Y.—Girvan N. Snider, Sec., 46 Rockledge Ave., White Plains, N. Y.; Stanley P. Hunnewell, Treas., 3 Doyer Ave., White Plains, N. Y.; Abraham Bassford, Jr., Chairman T.C.
- Crawford Notch Tennis Club, White Mountains, N. H.—W. A. Barron, Sec.-Treas., c/o Crawford House, Crawford Notch, N. H.; J. H. Jefferis, Chairman T.C., Wayne, Pa.
- Crescent Athletic Club, Brooklyn, N. Y.—W. F. Haggerty, Sec., 26 Cork St., Brooklyn, N. Y.; Robert J. Wall, Treas., 111 Broadway, New York City; C. G. Ballin, Chairman T.C., 26 W. 75th St., New York City.
- Crescent Tennis Club, New Orleans, La.—Irving R. Saal, Sec.-Treas., 917 Whitney Central Bldg.; Sydney L. Feibleman, Chairman T.C., 924 Whitney Central Bldg.
- Crynwyd (Pa.) Club—John H. Faunce, Sec., 428 State Road; J. Randall Williams, Jr., Llandrillo Road; C. N. Beard, Chairman T.C.
- Dayton (Ohio) Country Club—George Blanchard, Sec., Schwind Bldg.; H. R. Simonds, Treas., c/o A. A. Simonds & Son; E. S. Reynolds, Chairman T.C., c/o The Reynolds & Reynolds Co.
- Dedham (Mass.) Country and Polo Club—John A. Knowles, Sec., 9 Doane St.; Robert J. Clark, Treas., 50 Congress St.; Herbert I. Foster, Chairman T.C., 82 Devonshire St., all of Boston, Mass.
- Denver (Colo.) Country Club—Fred S. Brown, Sec., Colorado National Bank Bldg.; A. C. Foster, Treas., Equitable Bldg.; Tyson Dines, Jr., Chairman T.C., First National Bank Bldg.
- Des Moines (Iowa) Golf and Country Club—E. C. Budlong, Sec., c/o Bankers Accident Insurance Co.; E. A. Slininger, Treas., c/o Peoples Savings Bank; Grover C. Hubbell, Chairman T.C., Hubbell Bldg.
- Des Moines (Iowa) Golf and Tennis Club—John C. DeMar, Sec., 711 Crocker Bldg.; Ed. N. Gref, Treas., c/o Des Moines National Bank; Dwight Sterett, Chairman T.C., 301 S. & L. Bldg.
- Detroit (Mich.) Tennis Club—N. H. Bowen, Sec., 154 Fort St., W.; M. B. Whittlesey, Treas., 903 Hammond Bldg.; J. S. Hibbard, Chairman T.C., 159 E. Kirby Ave.
- Dumbarton Club, Washington, D. C.—John C. Whitaker, Jr., Sec., 900 F St., S.W.; Boyd Taylor, Treas., 900 F St., S.W.; Rawlings Hume, Chairman T.C., c/o Washington Gas Light Co.
- Dunwoodie (N. Y.) Country Club—C. H. Huntley, Sec.; Reginald W. Cauchois, Chairman T.C., 49 Wall St., New York City.
- Eagles Mere Athletic Association, Philadelphia, Pa.—E. S. Chase, Sec.-Treas.; William Woods, Chairman T.C., 2 Lehman Lane, Germantown, Pa.
- East End Tennis Club, Cleveland, Ohio—Reed Camplejohn, Sec., 1505 New England Bldg.; F. H. Hobson, Treas., c/o Cleveland Trust Co.
- East End Tennis Club, Columbus, Ohio—G. R. Lucas, Sec. and Chairman T.C., c/o Jeffrey Mfg. Co.; C. M. Hinman, Treas., c/o Jeffrey Mfg. Co.
- East Side Tennis Club, Providence, R. I.—Arthur D. Champlin, Sec., 833 Industrial Trust Bldg.; Fred A. Otis, Treas., 514 Grosvenor Bldg.
- Edgemere Tennis Club, Edgemere, L. I., N. Y.—J. W. Grayhurst, Chairman T.C., 507 Fifth Ave., New York City.
- Edgewood Country Club, Charleston, W. Va.—Berkeley Minor, Jr., Sec.-Treas.; John S. Dana, Chairman T.C.
- Ekwanok Country Club, Manchester, Vt.—C. M. Clark, Sec.-Treas.; J. B. DeCursey, Chairman T.C.
- Elizabeth (N. J.) Town and Country Club—Harold C. Keys, Sec., 206 Broad St.; Philip B. Ricketts, Treas., 549 Jefferson Ave.; Lee Barroll, Chairman T.C., 583 Westminster Ave.
- Elmhurst Tennis Club, Elmhurst, L. I., N. Y.—Earle Scott, Sec.; Emily M. Curry, Treas.
- Engleside Tennis Club, Beach Haven, N. J.—R. F. Engle, Pres.; Harry L. Rogers, Sec.-Treas.
- Englewood (N. J.) Field Club—E. E. Bennett, Sec., 66 Broadway, New York City; A. A. Goubert, Treas., Englewood, N. J.; Oscar W. Jeffery, Chairman T.C., 34 Pine St., New York City.
- Essex Country Club, Manchester, Mass.—D. L. Pickman, Jr., Sec., 84 State St.; Henry S. Grew, Treas., 40 State St.; Philip Stockton, Chairman T.C., c/o Old Colony Trust Co., all of Boston, Mass.

- Essex County Country Club, West Orange, N. J.—Oscar G. Gubkeman, Sec., Northfield Road, West Orange, N. J.; Harry Holmes, Treas., c/o Orange National Bank, Orange, N. J.; Allen C. Bragaw, Chairman T.C., 165 Broadway, New York City.
- Excelsior Tennis Club, Bristol, R. I.—Miss Helen Church, Sec., Hope St.; Robert W. Nelson, Treas. and Chairman T.C., Hope St.
- Fairhaven (Mass.) Tennis Club—Sidney S. Paine, Sec.-Treas.; E. G. Campbell, Chairman T.C.
- Fairmont (W. Va.) Country Club—J. H. Rook, Treas.; James O. Watson, Chairman T.C.
- Fairmont Tennis Club, Port Chester, N. Y.—W. Stanley Finney, Sec., Greenwich, Conn.; C. R. Simmen, Treas., Port Chester, N. Y.
- Fairview Country Club, Elmsford, N. Y.—Sidney Newborg, Sec., 2 Rector St.; J. A. Strasser, Treas., 29 Ninth Ave.; William S. Weiss, Chairman T.C., 61 Broadway, all of New York City.
- Field Club of Greenwich, Greenwich, Conn.—Charles Ingram, Sec.; Hunter T. Marston, Treas., 26 Broad St.; New York City; Clement Cleveland, Jr., Chairman T.C.
- Florida Country Club, Jacksonville, Fla.—William R. McQuaid, Sec., c/o Barnett National Bank; George J. Ayent, Treas., c/o Florida National Bank; S. H. Berg, Chairman T.C., c/o Peninsular Naval Stores Co.
- First Pennsylvania Infantry Tennis Club, Philadelphia, Pa.—George Wanger, Pres., 822 Witherspoon Bldg.; Roland C. Heisler, Sec., 505 Chestnut St.; W. A. Ruppel, Treas.
- Garden City Club, Garden City, L. I., N. Y.—C. E. Gardiner, Jr., Sec.; G. W. Pierpont, Treas.
- Germantown Cricket Club, Philadelphia, Pa.—Joseph Wayne, Jr., Sec., c/o Girard National Bank; Lewis W. Wister, Treas.; William B. Kurtz, Chairman T.C., 321 Chestnut St.
- Germantown Tennis Club, Philadelphia, Pa.—Richard MacIver, Sec., 18 E. Garfield St., Germantown; N. W. Ashmead, Treas., 102 W. Johnson St.; W. S. Yerger, Chairman T.C., 113 Upsal St., Germantown.
- Glen Ridge (N. J.) Tennis Club—James D. Benedict, Sec., 7 Douglas Road; F. E. Pratt, Treas., 45 Hamilton Road; B. F. Carter, Capt.
- Great Neck Country Club, Great Neck Station, L. I., N. Y.—H. S. May, Sec.; W. P. Powell, Treas.; R. E. Sears, Chairman T.C.
- Greenock Country Club, Lee, Mass.—Edward F. Rogers, Sec., Whiteholme Road; John M. Deely, Treas.; George P. Dunn, Chairman T.C., Williamstown, Mass.
- Greenpoint Club, Philadelphia, Pa.—Miss Anna Summers, Sec., 2234 Fountain St.; Ralph H. Hothersall, Treas., 1431 Jerome St.
- Greenwich (Conn.) Casino Association—Eugene M. Moore, Sec.; George B. Carhart, Treas.; Frederick K. Gaston, Jr., Chairman T.C., all of Belle Haven, Greenwich, Conn.
- Greenwich (Conn.) Country Club—Calvin Truesdale, Sec.; DeVaux Powell, Treas.
- Grinnell (Iowa) Country Club—B. J. Carney, Sec.-Treas.; Harold L. Beyer, Chairman T.C.
- Haddon Country Club, Haddonfield, N. J.—J. Walter Levering, Sec., 217 Atlantic Ave., Camden, N. J.; B. Frank Middleton, Treas., 300 Westmont Ave., Haddonfield, N. J.; Gilbert H. Moore, Act. Chairman T.C., 503 Haverford Ave., Narbeth, Pa.
- Hamilton Grange Tennis Club, New York City—Edwin C. Alden, Sec., 500 W. 143d St.; William J. Banks, Treas., 329 W. 83d St.
- Harlem Tennis Club, New York City—Edwin Bry, Sec.-Treas., 3 W. 22d St.; C. E. Buchner, Chairman T.C., 391 E. 149th St.
- Hartford (Conn.) Golf Club—John W. Joy, Sec., 50 State St.; R. C. Buell, Treas., c/o Johns Pratt Co.; John Marshall Holcombe, Chairman T.C., c/o Phoenix Life Insurance Co.
- Harvard University Tennis Association, Cambridge, Mass.—Philip A. Hill, Mgr.
- Haworth (N. J.) Country Club—J. J. Lawlor, Sec., 290 Broadway, New York City; F. S. E. Gunnell, Treas.; H. W. Naiswald, Chairman T.C.
- Hay Harbor Club, Fishers Island, N. Y.—Dr. B. H. Gray, Sec. and Chairman T.C.; Alfred L. Ferguson, Treas., 15 William St., New York City.
- Heights Casino, Brooklyn, N. Y.—Richmond L. Brown, Sec., 20 Exchange Place, New York City; Rudolph Goepel, Treas., 93 Joralemon St., Brooklyn, N. Y.; Thomas H. Beardsley, Chairman T.C., 64 Wall St., New York City.
- Hermitage Golf Club, Richmond, Va.—Joel S. Perrin, Sec.-Treas., c/o Broad Street Bank; Lewis H. Blair, Jr., Chairman T.C., c/o Westmoreland Club.
- Hoboken (N. J.) Tennis Club—Frank C. Gomez, Sec., 1120 Bloomfield St.; Anton Grueh, Treas., 113 Hudson St.; Edward C. Funcheon, Chairman T.C., 506 Garden St.
- Hollywood Golf Club, Deal, N. J.—Robert F. Nathan, Sec., 12 West 44th St., New York City (winter), P. O. Box 152, West End, N. J. (summer).
- Hoosick Falls (N. Y.) Country Club—A. W. Sherwood, Sec.; Judson Puffer, Treas.; Andrew H. Allen, Chairman T.C.

- Hudson River Country Club, Inc., Yonkers, N. Y.—H. F. J. Knobloch, Sec.-Treas., 14 Wall St., New York City.
- Huntingdon Valley Country Club, Philadelphia, Pa.—George H. Frazier, Sec., Jenkintown, Pa.; William A. Law, Treas., c/o First National Bank; Percy C. Madeira, Chairman T.C., North American Bldg.
- Indoor Lawn Tennis Club of New York—Robert LeRoy, Sec.-Treas., 212 W. 41st St., New York City.
- Inlet Terrace Club, Belmar, N. J.—William E. Sievers, Sec.; Paul T. Ziginia, Treas.; Dr. J. W. Hassler, Chairman T.C., 316 Fifth Ave.
- Interstate Tennis Club, Sioux City, Iowa—W. L. Isaakson, Sec. and Chairman T.C., 324 Sixth St.; C. R. Norton, Treas., c/o First National Bank.
- Iowa State Lawn Tennis Association, Des Moines, Iowa—J. J. Jamieson, Sec., c/o State Bindery; B. O. M. Bonebrake, Pres. and Chairman T.C., 1103-5 Locust St.
- Iron Mountain Tennis Club, Jackson, N. H.—O. C. Harn, Sec., 111 Broadway, New York City.; Ewart M. Brunn, Treas., 749 Eastern Parkway, Brooklyn, N. Y.; A. A. Leverich, Chairman T.C., 449 M'Donough St., Brooklyn, N. Y.
- Irrington Club, Portland, Ore.—F. S. Fields, Sec., c/o Abstract Title Co.; S. L. Eddy, Treas., c/o Ladds Pilton Bank; James Shives, Chairman T.C., 459 E. 8th St.
- Ivanhoe Tennis Club, Kansas City, Mo.—J. H. Felt, Pres.; J. H. North, Sec.-Treas., 3532 Michigan Ave.
- Jacksonville (Fla.) Tennis Club—William H. Rogers, Sec., 814 Heard National Bank Bldg.; Fred B. Noble, Treas.
- Jeannette (Pa.) Tennis Club—Earl V. Baum, Sec.-Treas., 310 Clay Ave.; F. A. Galer, Chairman T.C.
- Johnstown (Pa.) Country Club—Henry M. Rogers, Sec.-Treas., Johnstown Trust Bldg.
- Kansas City (Mo.) Athletic Club—H. A. Bennett, Sec.-Treas., 300 Gumbel Bldg.; Ray DeVasher, Chairman T.C., 1416 Oak St.
- Kansas City (Mo.) Field Club—W. P. Felix, Sec., S. W. Cor. 9th and Grand Ave.; W. R. Waltner, Treas., 403 Commerce Bldg.; C. H. Holcomb, Chairman T.C., c/o Western Sales Co., Traders Bldg.
- Kings County Tennis Club, Brooklyn, N. Y.—J. W. Anderson, Sec., 173 Amity St., Brooklyn, N. Y.; A. C. Rollins, Treas., 52 Broadway, New York City.
- Knickerbocker Field Club, E. 18th St. and Tennis Court, Brooklyn, N. Y.—Henry C. Reimer, Sec.; H. U. Sillock, Treas.; W. G. Clinkunbroomer, Chairman T.C.
- Knollwood Country Club, White Plains, N. Y.—Walter Sykes, Jr., Sec. and Chairman T.C., 38 Wall St.; Walter Merrill, Treas., 135 W. 42d St., both of New York City.
- Lake George Club, Diamond Point-on-Lake George, N. Y.—A. L. Judson, Sec., The Plaza, New York City; Maurice Hoopes, Treas., Glens Falls, N. Y.; Miss Ruth Peabody, Chairman T.C., 13 Elk St., Albany, N. Y.
- Lakewood (Ohio) Tennis Club—O. H. Clark, Sec.; A. M. Quayle, Treas.; E. G. Guthery, Chairman T.C., Citizens Bldg., Cleveland, Ohio.
- Lancaster (Pa.) Country Club—George S. Franklin, Sec.; John J. Evans, Treas.; John I. Hartman, Chairman T.C., c/o Follmer, Clogg & Co.
- Lewiston (Idaho) Country Club—Henry S. Gray, Sec.; P. J. Lorang, Treas.; Frank W. Kettenbach, Chairman T.C., Write Mr. Gray.
- Litchfield (Conn.) Lawn Club—Charles H. Coit, Sec.; Cornelius R. Duffie, Treas.; A. M. Richards, Chairman T.C., Yale University, New Haven, Conn. (home address, Litchfield, Conn.).
- Longwood Covered Courts, Boston, Mass.—Write, Edwin Sheafe, Pres., 141 Milk St.; George S. Baldwin, Sec.-Treas., 27 State St.; G. Peabody Gardner, Jr., Chairman T.C., 40 State St.
- Longwood Cricket Club, Boston, Mass.—P. E. Presbrey, Sec., P. O. Box 2337; A. M. Lyman, Treas., Pembethon Bldg.
- Manila Tennis Club, Manila, P. I.—J. B. Morten, Sec.-Treas.; C. T. Page, Chairman T.C.
- Maidstone Club, East Hampton, L. I., N. Y.—Samuel T. Skidmore, Sec., P. O. Box 401, Lakewood, N. J.; Walter M. Keek, Treas., 11 Broadway, New York City; A. Musgrave Hyde, Chairman T.C., Morristown, N. J.
- Marine and Field Club, New York City—F. C. Thompson, Sec., 20 Exchange Place; S. F. Sever, Treas., 13 Park Row; Hawley T. Webster, Chairman T.C., 427 Washington Place, Brooklyn, N. Y.
- Meadow Club of Southampton, L. I., N. Y.—H. P. Robbins, Sec.; A. E. Schermerhorn, Treas., 7 E. 42d St., New York City; James P. Lee, Chairman T.C., 25 Broad St., New York City.
- Medford (Ore.) Golf and Country Club—Walter Bowne, Sec.; Earl S. Tumy, Treas.; Leonard Carpenter, Chairman T.C.
- Merion Cricket Club, Haverford, Pa.—W. W. Montgomery, Jr., Sec.; James F. Fahnestock, Treas.; Howard W. Lewis, Chairman T.C., 427 Chestnut St., Philadelphia,

- Merriewood (N. Y.) Tennis Club—Alfred Shrives, Sec., 22 Belmont Place, New Brighton, S. I., N. Y.; William J. Clarke, Chairman T.C., 159 W. 95th St., New York City.
- Mexico Country Club, Mexico, D. F.—E. Dean Fuller, Sec.; W. B. Mitchell, Treas.; Maxwell A. Kilvert, Chairman T.C.
- Miami (Fla.) Tennis Club—K. A. Rotharmel, Sec., Box 105; George S. McClure, Pres. and Chairman T.C., 709 Ave. B.
- Mianetuck Tennis Club, Newport, R.I.—Miss Catherine W. Cottrell, Sec., 11 Francis St.; Abney L. Slocum, Treas., Newport Savings Bank; Judge H. B. Baker, Chairman T.C., 40 Crauston Ave.
- Midwick Country Club, R. F. D. No. 8, Box 359, Los Angeles, Cal.—E. Avery McCarthy, Sec., 637 S. Hill St.; E. H. Groenendyke, Treas., Union National Bank, Pasadena, Cal.; Harold O. Ayer, Chairman T.C., 4 Westmoreland Place, Pasadena, Cal.
- Milford (Pa.) Field Club—Herman Harsell, Sec.-Treas.
- Mohawk Golf Club, Schenectady, N. Y.—B. B. Hull, Sec.; C. C. Wendell, Treas.; J. E. N. Hume, Chairman T.C.
- Montclair (N. J.) Athletic Club—William T. Mills, Jr., Sec.; William Ludlam, Treas.; Otto H. Hinek, Chairman T.C., 86 Christopher St.
- Moorestown (N. J.) Field Club—Francis W. D'Olier, Sec.; Horace S. Edgar, Treas.; Edmond W. Palmer, 509 Chester Ave.
- Morris County Golf Club, Convent, N. J.—P. H. B. Frelinghuysen, Sec. and Chairman T.C., 32 Liberty St., New York City; Walter B. Wood, Treas., Morristown, N. J.
- Morristown (N. J.) Field Club—Bigelow Watts, Sec., 48 Hill St.; Charles S. Dean, Chairman T.C., 21 Franklin St.
- Mount Anthony Country Club, North Bennington, Vt.—Harrie C. White, Sec.-Treas.; A. J. Holden, Chairman T.C.
- Mount Pleasant Tennis Club, Pleasantville, N. Y.—Mrs. L. B. Sturgis, Sec.; Clark Dixon, Treas.; Charles Gammons, Chairman T.C.
- Multnomah Amateur Athletic Club, Portland, Ore.—P. W. Lewis, Sec.; E. P. Stott, Treas.; R. M. Jones, Jr., Chairman T.C.
- Myopia Hunt Club, Hamilton, Mass.—John A. Tuckerman, Chairman T.C., 44 State St., Boston, Mass.
- Nahant (Mass.) Club—Charles Boyden, Sec., 50 Congress St.; Aaron Davis, Treas., 533 State St.; Thomas Motley, Chairman T.C., 33 Congress St., all of Boston, Mass.
- Nassau Country Club, Glen Cove, L. I., N. Y.—Harold W. Carhart, Sec. and Chairman T.C., 40 Wall St.; C. D. Smithers, Treas., 44 Exchange Place, both of New York City.
- Neighborhood Club, West Newton, Mass.—F. J. Burrage, Sec.-Treas., 12 Fairfax St., West Newton, Mass.; E. E. Blodgett, Chairman T.C., 60 Federal St., Boston, Mass.
- Netherwood Field Club, Plainfield, N. J.—J. E. Waldorf, Sec.-Treas., 1114 E. 7th St.
- New Brunswick (N. J.) Country Club—A. Wayne Clark, Sec., College Ave.; W. G. Bearman, Treas., Georges Road; C. J. Scudder, Chairman T.C., Livingston Ave.
- New Castle (Pa.) Country Club—J. E. Jenkins, Sec.-Treas., c/o New Castle National Bank; T. V. A. Malloy, Chairman T.C., P. O. Box 633.
- New Dorp Field Club, New Dorp, S. I., N. Y.—J. D. Morgan, Sec.; C. W. Barker, Treas.; Charles Henderson, Chairman T.C.
- New Haven Lawn Club, 193 Whitney Ave., New Haven, Conn.—David L. Daggett, Sec.; Leonard S. Tyler, Treas.; Ziegler Sargent, Chairman T.C.
- Newport (R. I.) Lawn Tennis Club—George L. Rives, Sec.; F. K. Sturgis, Treas.; H. A. C. Taylor, Chairman T.C., all c/o Newport Casino, Newport, R. I.
- New Rochelle (N. Y.) Tennis Club—Bruce Wilson, Sec.-Treas., Rochelle Park, New Rochelle, N. Y.
- Newton Centre (Mass.) Squash Tennis Club—E. Ray Speare, Sec.; C. Faulkner Kendall, Treas.; Arthur W. Blakemore, Chairman T.C., Newton, Mass.
- New York Athletic Club, New York City—Rufus Davis, Chairman T.C., 57 E. 8th St.
- New York Lawn Tennis Club, New York City—Lewis E. Sisson, Sec., 31 Nassau St.; James T. Brown, Treas., 363 W. 20th St.; W. Halsey Wood, 557 W. 124th St.
- Niagara Falls (N. Y.) Tennis Club—William Ross, Sec.-Treas.; D. W. Stubblefield, Chairman T.C., both c/o University Club.
- Niagara Lawn Tennis Club, Niagara-on-Lake, Can.—Thomas H. Hall, Sec.-Treas., Continental Life Bldg., Toronto, Can.
- Nipnichsen Club, Spuyten Duyvil, N. Y.—George H. Chatfield, Sec.; Henry S. Livingston, Treas., 170 William St., New York City; W. J. Kingsbury, Chairman T.C., 41 Broad St., New York City.
- Norfolk (Conn.) Country Club—C. J. Post, Sec. and Chairman T.C.; J. B. Mabon, Treas.
- North Shore Country Club, Glenhead, L. I., N. Y.—Mortimer C. Adler, Sec., 527 Fifth Ave.; Harry Sachs, Treas., 60 Wall St.; Emil Goldmark, Chairman T.C., 111 Broadway, all of New York City.
- Norwalk (Conn.) Country Club—Seymour Curtis, Sec.; John W. Olmsted, Treas., E. Norwalk, Conn.; Hubert E. Bishop, Chairman T.C.

- Nyack (N. Y.) Country Club—G. Hilliard Ross, Sec.
- Oakley Country Club, Watertown, Mass.—George W. Cram, Sec., 38 Lakeview Ave., Cambridge, Mass.; W. M. Richardson, Treas., 57 Equitable Bldg., Boston, Mass.; Charles B. Earle, Chairman T.C., 81 Westland Ave., Boston, Mass.
- Oakwood Country Club, Lynchburg, Va.—T. B. Shackford, Sec., c/o Adams Bros.-Payne Co.; F. K. Williams, Treas., First National Bank; R. A. Owen, Chairman T.C.
- Ocean City (N. J.) Yacht Club—Harry F. Stanton, Sec.; William E. Hexamer, Treas., S. W. Cor. 25th and Wharton Sts., Philadelphia, Pa.; Thomas M. Scott, Chairman T.C., c/o Penn. Mutual Life Bldg., Philadelphia, Pa.
- Ojai Valley Tennis Club, Nordhoff, Cal.—Miss Ethelda V. Leach, Sec.; J. J. Burk, Treas.; William L. Thacher, Chairman T.C.
- Oklahoma City (Okla.) Golf and Country Club—George W. Knox, Sec., Terminal Bldg.; Charles K. Boardman, Chairman T.C., 219 Mercantile Bldg.
- Oldtown Country Club, Newburyport, Mass.—Leon M. Little, Sec.-Treas., 53 State St.; Lawrence P. Dodge, Chairman T.C., 111 Devonshire St., both of Boston, Mass.
- Omaha (Neb.) Field Club—W. R. Wood, Sec., 1224 Chicago St.; Philip Potter, Treas., 445 Omaha National Bank Bldg.; R. R. Rainey, Chairman T.C., U. S. National Bank.
- Onondaga Golf and Country Club, Syracuse, N. Y.—A. C. Stevens, Sec.-Treas., 505 Dillaye Bldg.; E. C. Witherby, Chairman T.C.
- Orange (N. J.) Lawn Tennis Club—J. E. Miles, Sec., 367 Vose Ave., South Orange, N. J.; E. K. Helden, Treas., 106 Highland Ave., Orange, N. J.; George H. Miles, Chairman T.C., 378 Turrell Ave., South Orange, N. J.
- Orange County Golf Club, Middletown, N. Y.—Howard B. Keeler, Sec.-Treas.; Philip A. Rorty, Chairman T.C., Goshen, N. Y.
- Outdoor Club of Pottsville, Pa.—Benjamin S. Simonds, Sec.-Treas., 1806 W. Mahantongo St.; George H. Kaercher, Chairman T.C., 209 Thompson Bldg.
- Overbrook (Pa.) Golf Club—George W. Carr, Sec., Bailey Bldg., Philadelphia, Pa.; John T. Dee, Treas., Overbrook, Pa.; Everett B. Masier, Chairman T.C., 6349 Drexel Road, Philadelphia, Pa.
- Palm Beach (Fla.) Tennis Club—Howard M. Wing, Sec.-Treas., c/o Royal Poinciana, Palm Beach, Fla., from December to April; 243 Fifth Ave., New York City; Edwin Fuller Torrey, Chairman T.C., Clinton, N. Y.
- Park Club, Buffalo, N. Y.—Clifford Nichols, Sec., Erie County Bank Bldg.; Walter E. Aspinwall, Treas., Manufacturers and Traders Bank; N. L. Danforth, Chairman T.C., 72 Ellicott St.
- Parkside Tennis Club, Brooklyn, N. Y.—P. F. W. Ruther, Sec., 55 Wall St., New York City; Charles C. Schnecko, Treas., 161 Lefferts Ave., Brooklyn, N. Y.; Amos H. Dodge, Chairman T.C., 247 Rutland Road, Brooklyn, N. Y.
- Passaic (N. J.) Tennis Club—E. K. Wilcox, Sec., 11 Reid Ave., Passaic; P. H. Blodgett, Treas., 30 Church St., New York City.
- Pelham Country Club, Pelham Manor, N. Y.—A. H. Townley, Sec., Pelham, N. Y.; R. R. Rogers, Treas., 2 Rector St., New York City; J. de F. Junkin, Jr., Chairman T.C., 19 Knace Ave., Pelham Manor, N. Y.
- Philadelphia (Pa.) Country Club—C. Berkeley Taylor, Sec., 904 Land Title Bldg.; Edward T. Stotesbury, Treas., Drexel Bldg.; Walter S. Thomson, Chairman T.C., 121 Chestnut St.
- Philadelphia (Pa.) Cricket Club—John H. Whittaker, Sec., St. Martins, Chestnut Hill; H. W. Goodall, Treas., Morris Bldg.; Joseph R. Carpenter, Chairman T.C., 517 Chestnut St., Philadelphia.
- Philadelphia (Pa.) Indoor Tennis Club—Hosmer W. Hanna, Sec., 13th and Sansom Sts.; Paul W. Gibbons, Treas. and Chairman T.C., 1020 Race St.
- Philmont (Pa.) Country Club—Communications to go to club.
- Pinehurst (N. C.) Country Club—D. J. Ross, Sec.
- Piping Rock Club, Locust Valley, N. Y.—Frank L. Crocker, Sec., 5 Nassau St.; Frederic P. Moore, Treas., 71 Broadway; W. A. W. Stewart, Chairman T.C., 45 Wall St., all of New York City.
- Pittsburgh (Pa.) Athletic Association—Emmett C. Bates, Sec.; LaSalle Girls, Treas., both of Fifth Ave. and Grant Blvd.; Harry Seymour, Chairman T.C., 804 Duquesne Way.
- Pittsburgh (Pa.) Field Club—J. P. Gardner, Sec.-Treas., Aspinwall, Pa.; C. R. Sammons, Chairman T.C., 749 S. Linden Ave.
- Pittsburgh (Pa.) Golf Club—F. S. Guthrie, Sec.-Treas., P. O. Box 1013; Joseph Dillworth, Chairman T.C., 4th and Bingham Sts.
- Plainfield (N. J.) Country Club—Henry W. Brower, Sec., 440 W. 8th St., Plainfield, N. J.; S. Durell Lounsbury, Treas., 24 Broad St., New York City; S. Wallis Merrihew, Chairman T.C., 149 Broadway, New York City.
- Plymouth Country Club, Norristown, Pa.—Charles T. Larzelere, Sec.; George J. Lincoln, Jr., Chairman T.C., Ambler, Pa.
- Point Judith Country Club, Narragansett Pier, R. I.—John Welsh, Sec.; Wm. Davis Miller, Treas.; Rowland Hazard, Chairman T.C., 12 Barnes St., Providence, R. I.
- Point Pleasant (N. J.) Lawn Tennis Association—Paul W. Gibbons, Sec.-Treas., 1020

- Race St.; P. S. Osborne, Chairman T.C., 2610 Old York Road, both of Philadelphia. (Send data to Mr. Gibbons.)
- Portland (Me.) Country Club—Philip S. Jones, Sec., 41 Exchange St.; John F. Dana, Treas., 85 Exchange St.; Eugene L. Bodge, Chairman T.C., 120 Exchange St.
- Potomac Club of Cumberland, Md.—Karl P. Heintz, Sec., Liberty St.; W. L. Wilson, 3d, Treas., National Bank Bldg.; John S. McCauley, Chairman T.C., Washington St.
- Powellton Club, Newburgh, N. Y.—N. Deyo Belknap, Sec.; P. R. Ashplant, Treas.; H. J. Jova, Chairman T.C.
- Princeton (N. J.) Tennis Association—Arthur H. Coffey, Sec., 332 Union St., Hackensack, N. J.; W. Y. Fillebrown, Treas. and Chairman T.C., 9 Middle Dod, Princeton, N. J.
- Parkersburg (W. Va.) Country Club—A. M. Neyman, Sec.-Treas., Union Trust Bldg.; R. A. Johnson, Chairman T.C., 315 Court Sq.
- Quincy (Mass.) Tennis Club—Carl R. Sheppard, Sec., 27 Granite St.; James H. Slade, Treas., 17 Edgemere Road; J. Brooks Keyes, Chairman T.C., 9 Woodward Ave.
- Rangeley Tennis Club, Trafford, Pa.—Charles F. Gaut, Sec.; Paul E. Myers, Treas.; Edward D. Seitz, Chairman T.C., c/o E. Pittsburgh Improvement Co.
- Richmond County Country Club, Dongan Hills, S. I., N. Y.—Charles M. Bleecker, Sec., 49 Wall St.; Arthur Man, Treas., 56 Wall St.; Russell H. Loines, Chairman T.C., 49 Wall St., all of New York City.
- Ridgewood Club, Columbia, S. C.—A. C. Clarkson, Sec.-Treas., 1113 Loan and Exchange Bank Bldg.; W. E. Earle, Jr., Chairman T.C., Main St.
- Ridgewood (N. J.) Country Club—Lowell Green, Sec., 44 Doremus Ave.; George L. Green, Treas., 15 Walton St.
- Rockaway Hunting Club, Cedarhurst, L. I., N. Y.—Newbold T. Lawrence, Sec.; Fred H. Hatch, Treas.; William Adams, Chairman T.C.
- Rockhill Tennis Club, Kansas City, Mo.—D. Keedy Campbell, Cor. Sec. and Chairman T.C., 1113 Grand Ave.; F. E. Wilhelm, Treas., 1108 Wyandotte St.
- Rumson (N. J.) Country Club—Ira Barrows, Sec.; Reeve Schley, Chairman T.C., 52 Cedar St., New York City.
- Rutherford (N. J.) Lawn Tennis Club—Frank D. Adams, Sec., 79 Donaldson Ave.; I. Tufts, Treas., Ames Ave.; E. W. Welch, Chairman T.C., Prospect Pl.
- Sadaquada Golf Club, Utica, N. Y.—Write John C. Devereux, Treas., c/o Brennan & Devereux, Utica, N. Y.
- Sangerfield Country Club, Waterville, N. Y.—R. J. Roberts, Sec.-Treas.; Dr. H. Clay York, Chairman T.C.
- Saratoga Golf Club, Saratoga Springs, N. Y.—Osgood H. Shepard, Sec.; I. Wernple, Treas.; G. D. Cochran, Chairman T.C.
- Scranton (Pa.) Tennis Club—Harry M. Griffiths, Sec.-Treas., Drawer 542.
- Seabright (N. J.) Lawn Tennis and Cricket Club—George W. Carpenter, Sec., 5 Nassau St.; J. C. Hoagland, Treas., 16 William St.; Bernon S. Prentice, Chairman T.C., 115 Broadway, all of New York City.
- Seattle (Wash.) Athletic Club—H. C. McPherrin, Sec.; A. C. Devoe, Treas.; D. K. McDonald, Chairman T.C.
- Seattle (Wash.) T.C.—Carl D. Lewis, Sec., 628 Lumber Exchange; Horton C. Force, Treas., 1212 Hoge Bldg.
- Sedgwick Farm Club, Syracuse, N. Y.—Harry H. Wadsworth, Sec.-Treas., 422 Dewitt St.
- Seventh Regiment Tennis Club, New York City—King Smith, Sec., 20 Broad St.; Robert K. Tomlin, Jr., 239 W. 39th St.; Robert F. Putnam, Chairman T.C., 2 W. 45th St.
- Shawnee Country Club, Shawnee-on-Delaware, Pa.—R. S. Worthington, Sec.; C. C. Worthington, Treas.
- Short Hills (N. J.) Club—Dean Emery, Sec., 52 Broadway; Philip L. Smith, Treas., 25 Broad St.; Calhoun Cragin, Chairman T.C., 149 Broadway, all of New York City.
- Sioux City (Iowa) Boat Club—C. T. McClintock, Sec.-Treas.; R. A. Oliver, Chairman T.C., F. L. & T. Bldg.
- Sippican Tennis Club, Marion, Mass.—Herbert Austin, Sec.-Treas., 102 North St.; D. F. Cutler, Chairman T.C., Mason Bldg., both of Boston, Mass.
- Sleepy Hollow Country Club, Scarborough-on-Hudson, N. Y.—Franklin A. Plummer, Sec., 71 Broadway; Edward W. Hardley, Treas., 36 Wall St.; Walter B. Mahony, Chairman T.C., 20 Nassau St., all of New York City.
- Springhaven Country Club, Wallingford, Pa.—John C. Taney, Sec. and Chairman T.C., 235 Dock St.; Joseph E. Haines, Treas., 1720 Chestnut St., both of Philadelphia, Pa.
- Squirrel Island (Me.) Athletic Association—David M. Young, Sec.-Treas., Waterville, Me.; Edward H. Bonelli, Chairman T.C., 60 State St., Boston, Mass.
- Stanton Heights Golf Club, Pittsburgh, Pa.—Bruce D. Millar, Sec., 246 Third Ave.; Grant Dibert, Treas., Stanton and McCandless Aves.; Dr. Charles B. Maits, Chairman T.C., 117 S. Atlantic Ave.
- Staten Island Cricket and Tennis Club, Livingston, S. I., N. Y.—H. G. Van Vechten, Sec.; R. St. G. Walker, Treas.; John D. Ogilby, Chairman T.C.

- Stenton Athletic Club, Philadelphia, Pa.—William E. D. Reeves, Sec., 709 Walnut St.; Carl S. Bell, Treas., 2117 Erie Ave.; Hosmer W. Hanna, Chairman T.C., 1204 Chestnut St.
- St. Louis (Mo.) Amateur Athletic Association—M. J. Halloran, Sec.-Treas., 303 N. 4th St.; A. Von Reppert, Chairman T.C., 3638 Cleveland Ave.
- Sunningdale Country Club, Inc., Mount Vernon, N. Y.—K. Richard Wallach, Sec., 44 Cedar St.; Maurice Brill, Treas., 44 E. 14th St.; Charles S. Guggenheimer, Chairman T.C., 37 Wall St., all of New York City.
- Swimming Club of Bar Harbor, Me.—A. S. Rodick, Sec., Bar Harbor, Me.; Edgar Scott, Chairman T.C., Lansdowne, Pa.
- Stockbridge (Mass.) Golf Club—Walter P. Eaton, Sec.; Brown Caldwell, Treas.; Arthur Walker, Chairman T.C., Williams College, Williamstown, Mass.
- Tacoma Lawn Tennis Club, P. O. Box 414, Tacoma, Wash.—Myron C. Cramer, Sec.; Lambert L. Davis, Treas. Address mail to club, and not officers.
- Talbot Country Club, Easton, Md.—S. A. Rohrer, Sec.; John M. Elliott, Treas.; Rev. Henry Davies, Chairman T.C.
- Tennis Club of Rochester, Rochester, N. Y.—Henry H. Stebbins, Sec.-Treas., 55 Franklin St.
- Terrace Club of Flatbush, Brooklyn, N. Y.—Henry C. Turner, Sec., 2 Rector St., New York City; William A. Haist, Treas., 1812 Avenue K, Brooklyn, N. Y.
- Thousand Island Country Club, Alexandria Bay, N. Y.—A. G. Miles, Sec.-Treas. and Chairman T.C.; winter address, Waldorf-Astoria, New York City; summer address, Alexandria Bay, N. Y.
- Toledo (Ohio) Tennis Club—L. B. Busse, Sec., 321-35 Superior St.; H. S. Woodbury, Treas., 407 Gardner Bldg.; H. L. Corey, Chairman T.C., c/o Champion Spark Plug Co.
- Toy Town Tennis Club, Winchendon, Mass.—James A. Boyce, Sec.-Treas.; A. D. Converse, Chairman T.C.
- Trafford (Pa.) Tennis Club—J. C. Bair, Sec.; C. W. Faust, Treas.; Edward D. Seitz, Chairman T.C., c/o E. Pittsburgh Imp. Co.
- Tuxedo (N. Y.) Club—R. D. Wrenn, 24 Broad St., New York City; Pierre Lorillard, Jr., Chairman T.C., Tuxedo, N. Y.
- Uniontown (Pa.) Tennis Club—Robert Wood, Sec.-Treas.; Emil R. Johnson, Chairman Tournament Com.
- Utica (N. Y.) Golf and Country Club, Inc.—Richard E. Hatfield, Sec., c/o Walcott & Campbell Spinning Co., New York Mills, N. Y.; Sylvester B. French, Treas., c/o Citizens Trust Co., Utica, N. Y.; H. Carrol Porter, Chairman T.C., c/o N. Y. Telephone Co., Utica, N. Y.
- University Heights (N. Y.) Tennis Club—J. W. Mersereau, Sec., Butterick Bldg., University Heights, N. Y.; W. M. Fischer, Treas.
- University of Illinois Tennis Association—Arthur A. Odell, Sec.-Treas., Men's Gym., Urbana, Ill.; R. L. Moss, Chairman T.C., Zeta Beta Tau House, Champaign, Ill.
- University of Pennsylvania, Philadelphia, Pa.—A. G. Pringle, Sec.-Treas., 3537 Locust St.
- Vesper Country Club, Tyngsborough, Mass.—Andrew G. Swapp, Sec., P. O. Box 977; Arthur J. Murkland, Treas., 58 Central St.; H. Hutchins Parker, Chairman T.C., Dutton St., all of Lowell, Mass.
- Vedado Tennis Club, Havana, Cuba—Antonio Montero, Sec.; Antonio Suarez, Treas., Obrapris St. No. 25, Havana, Cuba.
- Virginia Hot Springs Golf and Tennis Club, Inc., Hot Springs, Va.—Walter Manasse, Sec.-Treas.
- Wannamoisett Country Club, Rumford, R. I.—Edward S. White, Sec., P. O. Box 1115; Edwin A. Johnson, Treas., P. O. Box 1115; James C. Collins, Chairman T.C., 15 Westminster St., all of Providence, R. I.
- Wee Burn Golf Club, Noroton, Conn.—R. J. Sanderson, Sec.-Treas., Box 322, Stamford, Conn.; George F. Pentecost, Jr., Chairman T.C., 15 E. 40th St., New York City.
- Wellesley Country Club, Wellesley Hills, Mass.—Chester G. Clark, Sec.; W. L. Burchstead, Treas.; W. E. Stanwood, Chairman T.C.
- Westfield (N. J.) Tennis Club—C. H. Warfield, Sec. and Chairman T.C., 123 Harrison Ave.; R. W. Bradbury, Treas., Maple St.
- Western Michigan Tennis Association, Grand Rapids, Mich.—Charles W. Boltwood, Sec. and Chairman T.C., 605 Michigan Trust Bldg.; Robert Y. Spier, Treas., 249 Paris Ave.
- Westmont Tennis Club, Johnstown, Pa.—T. S. Reilly, Sec.-Treas., 244 Tioga St.; H. S. Linker, Chairman T.C., Venango St.
- West Side Tennis Club, Forest Hills, L. I., N. Y.—William A. Campbell, Sec., 2 Rector St.; Theodore Hetzler, Treas., 530 Fifth Ave., both of New York City.
- Wheeling (W. Va.) Tennis Club—Charles W. Jackson, Sec.-Treas., 1145 Market St.; F. E. Armbruster, Chairman T.C., Board of Trade Bldg.
- Wilmington (Del.) Country Club—F. de H. Janvier, Sec., Ford Bldg.; Caleb M.

- Sheward, Treas., c/o Wilmington Trust Co.; Louis A. de Cazenove, Jr., Chairman T.C., duPont Bldg.
- Winchester (Mass.) Country Club—James Nowell, Sec., 44 State St., Boston, Mass.; J. L. S. Barton, Treas.; George G. Tarbell, Chairman T.C.
- Winthrop (Mass.) Tennis Club—W. M. Stuart, Sec.-Treas., 68 Washington Ave.; L. T. Bengston, Chairman T.C., Somerset Ave.
- Wissahickon Tennis Club, Philadelphia, Pa.—Kenneth Snyder, Sec. and Chairman T.C., E. Hermit Lane; Henry L. Bartle, Treas., 519 Jamestown Ave., both Roxboro, Philadelphia, Pa.
- Wollaston (Mass.) Tennis Club—Jesse I. Litchfield, Sec., Arlington St.; H. H. Albee, Treas., 377 Highland Ave.; Clarence Hutton, Chairman T.C., Prospect Ave.
- Woodbury (N. J.) Country Club—Joseph J. Summerill, Jr., Sec.; William H. Sutton, Treas.; Frederick Merck, Chairman T.C.
- Woodmere Club, Woodmere, L. I., N. Y.—Lewis M. Schener, Sec., 59 Wall St.; Louis J. Roberison, Treas. and Chairman T.C., 41 Spruce St., both of New York City.
- Worcester (Mass.) Tennis Club—Harry H. Atwood, Sec., Court House; F. Henshaw Dewey, Jr., 311 Main St.; Clifford S. Anderson, Chairman Tournament Com., Wheeler Ave.
- Wyoming Valley Country Club, Wilkes-Barre, Pa.—Edmund E. Jones, Sec.-Treas.; Neil Chrisman, Chairman T.C.
- Yahnudasis Golf Club, Utica, N. Y.—Graham Coventry, Sec., 162 Genesee St.; Sherwood S. Curran, Treas. and Chairman T.C., 90 Seneca St.
- Yale University Tennis Association, New Haven, Conn.—Archie M. Richards, Mgr., 103 Yale Station.
- York Country Club, York Harbor, Maine.

ASSOCIATIONS BELONGING TO THE U. S. N. L. T. A.

- Border States Tennis Association—James M. Lawton, Pres., Tucson, Ariz.; Dr. H. M. Cornell, Sec.-Treas., Las Cruces, N. Mex. (Write Mr. Lawton.)
- Hudson River Lawn Tennis Association—Herbert W. Forster, Sec.-Treas., 248 Van Cortland Park Ave., Park Hill, Yonkers, N. Y.; Homer W. Guernsey, Chairman T.C., Poughkeepsie, N. Y.
- Indiana Tennis Association, Indianapolis, Ind.—Dr. Charles D. Humes, Pres., 1820 E. 10th St.; Oscar P. Welborn, Sec.-Treas., Fletcher American National Bank Bldg., both of Indianapolis, Ind.
- Intercollegiate Lawn Tennis Association—J. H. Weber, Sec., 125 Van Shef, Yale University, New Haven, Conn.; William Blair, Treas.
- Inter-Mountain Lawn Tennis Association—A. S. Brown, Sec., 241 S. West Temple St., Salt Lake City, Utah.
- Kentucky Lawn Tennis Association, Louisville, Ky.—D. G. Crain, Jr., Sec.-Treas., Starks Bldg., Louisville, Ky.
- New England Intercollegiate Lawn Tennis Association—Edward A. Niles, Sec.-Treas., 81 Vernon St., Hartford, Conn.
- Northwestern Lawn Tennis Association—John W. Adams, Sec.-Treas., 244 Plymouth Bldg., Minneapolis, Minn.
- Ohio Lawn Tennis Association, Cincinnati, Ohio—William H. Hopple, Sec., 7 Haydock Bldg.; Stanley W. Lewis, Treas., 500 First National Bank Bldg., Cincinnati, Ohio.
- Pacific States Lawn Tennis Association—J. C. Rohlf, Sec. and Chairman T.C., c/o Standard Oil Co., 200 Bush St.; S. R. Marvin, Treas., 24 California St., both of San Francisco, Cal.
- Southern Lawn Tennis Association, Atlanta, Ga.—Esmund Phelps, Sec., New Orleans, La.; Carleton Y. Smith, Treas. and Chairman T.C., 608 Walton Bldg, Atlanta, Ga.
- Texas Lawn Tennis Association, Dallas, Tex.—Elmer Scott, Pres.; Dr. D. A. Penick, Vice-Pres.; Hermon B. Church, Sec.-Treas., Fort Worth, Tex.
- Westchester County Lawn Tennis Association—Stuart H. Rowe, Sec.-Treas., 104 Hillcrest Ave., Park Hill, Yonkers, N. Y.; Witherbee Black, Chairman T.C., Pelham Country Club, Pelham Manor, N. Y.
- Western Lawn Tennis Association, Chicago, Ill.—John C. Neely, Jr., Sec.-Treas., 16 S. LaSalle St.

PARK ASSOCIATIONS BELONGING TO THE U. S. N. L. T. A.

- Municipal Athletic Association, St. Louis, Mo.—Dwight F. Davis, Pres., 220 Security Bldg., St. Louis, Mo.; A. A. McLaughlin, Vice-Pres., Central Y.M.C.A.; Rodowe H. Abeken, Sec.-Treas., 330 Municipal Courts Bldg., St. Louis, Mo.
- Public Parks Lawn Tennis Association, New York City—W. H. Brown, Jr., Pres., c/o Munson Steamship Co., 82 Beaver St.; Myron J. Borce, Vice-Pres.; Avid Wechsler, Sec.; Jesse E. Cutler, Treas.; J. P. Allen, Sec. Exec. Com., 44 Pine St.

Directory of Players

ALABAMA.

Jones, A., 22 Dexter Ave. Montgomery
Walker, J. W. Montgomery

ARKANSAS.

Mercer, A. J., 124 W. 2d St. Little Rock

CALIFORNIA.

Alexander, W., Alaska Com. Bldg. San Francisco
Baldwin, L., Mills Bldg. San Francisco
Bates, C. D., Oakland Sav. Bk. Bldg., Oakland
Beckley, R. M., Western States Life Ins. Co.,
San Francisco

Bell, A. E. Santa Fe Springs
Braley, H. H., 238 Andrews Blvd., Los Angeles
Breck, Henry, 620 Santa Rosa Ave., Oakland
Browne, H., Pacific Elec. Bldg., Los Angeles
Bumiller, A. W., 340 S. Normandie Ave.,
Los Angeles

Bundy, Thomas C. Los Angeles
Busch, G., Metropolis Bk. Bldg. San Francisco
Casamajor, R., 1551 Diamond Av., S. Pasadena
Crawford, R. T., 2011 Bancroft Way., Berkeley
Dawson, Ward, 204 Wright & Colender
Building Los Angeles

De Mille, W. C. Hollywood
Detrick, C. B., 1909 Jackson St., San Francisco
Dinsmore, P., Oak. Bk. of Sav. Bldg., Oakland
Engs, E. Jr., 340 Sheridan Ave., Piedmont
Engs, W., 340 Sheridan Ave., Piedmont

Feitschans, T. R., 8485 Hill St., Los Angeles
Finigan, E. P., 158 Geary St., San Francisco
Fottrell, M., 2101 Devisadero St., San Francisco
Fottrell, E. F., 2101 Devisadero St., San Fran.
Gardner, C. R., 158 Geary St., San Francisco
Gorrill, R., 3615 Piedmont Ave., Oakland

Greenberg, R., 158 Geary St., San Francisco
Griffin, C. J., 106 Baker St., San Francisco
Hahn, H. L., Leland Stanford, Jr., University
Hardy, S., 209 Post St., San Francisco
Havens, W., Oakland Bk. of Sav. Bldg., Oakland
Herd, C. B., 657 W. California St., Pasadena

Holmes, J. D., Pac. States T. & T. Co., Oakland
Hotchkiss, M., 2985 Claremont Av., Berkeley
Hunt, R. G., 342 Mills Bldg., San Francisco
Jones, G., L., L'pool & G. Ins. Co., San Fran.
Johns, H. V. D., 2438 Jackson St., San Fran.

Johnston, W. M., 792 Clayton St., San Fran.
Knowlton, W. G., 2038 Scott St., San Francisco
Lipman, R., 2467 Warring St., Berkeley
Long, M. H., 21 Buena Vista Av., San Francisco
Long, H. E., 21 Buena Vista Av., San Francisco

Marcus, W., Sav. Union Bk., San Francisco
Marshall, O. B., Angiola, Tulare County
McChesney, Dr. G., Emer. Hos., San Francisco
McCormick, E. R., care T. C. Bundy, Los Angeles
McLoughlin, Maurice E., Los Angeles
McSwain, A. R., Sacramento

Murdock, C. P., Realty Synd. Bldg., Oakland
Newell, R., 30 Montgomery St., San Francisco
Niemyer, Mrs. H. A., 656 Clement St.,
San Francisco

Nourse, B. F., 2900 Clay St., San Francisco
Overton, E., 651 W. 23d St., Los Angeles
Parker, C. A., Lon. & P. Bank., San Francisco
Proctor, H., 24 Bonita Ave., Piedmont
Roberts, R., 24 California St., San Francisco

CALIFORNIA—Continued.

Rogers, E. H., Jr., 2607 Hearst Av., Berkeley
Rohlfis, J. C., Stand. Oil Co., San Francisco
Rosenberg, A., 1610 Scott St., San Francisco
Rosenberg, M., 1610 Scott St., San Francisco
Sinsbaugh, S. M., 917 Un. Oil Bldg., Los Angeles

Smith, S. J., Realty Syndicate Bldg., Oakland
Strachan, J., Savings Un. Bk., San Francisco
Variel, R. H., 2230 Michigan Ave., Los Angeles
Walker, P. J., 1247 Fifth Ave., Oakland
Way A. C., First National Bank, Los Angeles

Weeden, R. B., S. Adams St., Riverside

COLORADO.

Scott, R. M., Jr., 2848 Gaylord, Denver
Townsend, T. B., 1765 Gilpin St., Denver

CONNECTICUT.

Bacon, C. Everett, Middletown
Byron, Gregory, Hotel Stratfield, Bridgeport
Burchard, R., Norwalk
Cole, F. W., 11 Central Row, Hartford
Cole, Richard, Hartford
Cushing, W. S., Simsbury

Day, F. L., Yale University, New Haven
Garland, Chisholm, Yale Univ., New Haven
Holcombe, J. M., Jr., 79 Spring St., Hartford
Howard, F. E., 150 Collins St., Hartford
Kimball, D., Pomfret Centre

Lockwood, F. A., Norwalk
McHenry, H. H., 137 Wall St., New Haven
Nettleton, G. H., 570 Prospect St., New Haven
Peaslee, E. W., Norfolk

Pierson, S. W., Stamford
Richards, J. A., Wesleyan Univ., Middletown
Roberts, P., 63 Washington St., Hartford
Roberts, W., 63 Washington St., Hartford
Robinson, T. A., Yale Univ., New Haven

Russell, A. B., 27 West Ave., South Norwalk
Sheldon, Paul, Box 184, Hartford
Terry, J., 197 Collins St., Hartford
Wessels, H. W., Litchfield

DISTRICT OF COLUMBIA.

Burton, H. E., U.S. Naval Obs., Washington
Coke, P. H. S., 1927 Park Rd. N.W. Washington
Colton, H. C., Chevy Chase Club, Washington
Donn, E. W., Jr., 1708 16th St., N.W. Washington

Doyle, C. B., Dept. of Agricul., Washington
Doyle, H. E., 3818 Huntington St., Washington
Doyle, L. I., Interstate Com. C., Washington
Dutton, A. H., 1338 19th St. NW Washington
Frailey, C. L., Chevy Chase Club, Washington

Geoghegan, F., 1861 Mintwood Pl. Washington
Glazebrook, L. M., 2022 P St. N.W. Washington
Gore, A. J., War Department, Washington
Gordon, S., Century Bldg., Washington
Gould, Ezra, 1627 16th St., Washington

Hills, R. W., Colorado Building, Washington
Howard, A. W., Dumbarton Club, Washington
Leach, A. Y., Columbia Co. Club, Washington
Lewis, G. L., 816 17th St., N.W., Washington
Lincoln, G., Washington Post, Washington

McLean, N., Union Trust Bldg., Washington
Moore, J. B., 1769 Columbia Rd., Washington
Stead, R., Jr., Riggs Nat. Bank, Washington
Whiting, E. E., 2022 P St., N.W., Washington

FLORIDA.

Hobart, C. Clearwater
 Racey, R. E. Jensen

GEORGIA.

Carter, E. V., Jr., 906 Atl. Nat. Bk. Bg., Atlanta
 Grant, B. M., Box 861 Atlanta
 Scott, L. D., 1374 Peachtree St. Atlanta
 Smith, C. Y., Walton Building Atlanta
 Smith, V. R., 121-123 Auburn Ave. Atlanta
 Thornton, N., 608 Walton Building Atlanta

ILLINOIS.

Amberg, R. A., 1400 Fulton St. Chicago
 Ashcroft, E. M. Jr., 108 S. La Salle St., Chicago
 Blair, W. Mitchell, 4830 Drexel Blvd. Chicago
 Blair, W. McC., Astor St. Chicago
 Bond, W. S., 205-25 N. Dearborn St. Chicago
 Bristol, T. J., 2025 Cleveland Ave. Chicago
 Brosseau, L. A., 67 Board of Trade. Chicago
 Burdick, R. H., 2230 E. 70th Place. Chicago
 Byford, H. T., 4905 Lake Ave. Chicago
 Carver, R. D., 6401 Ellis Ave. Chicago
 Cooldige, John K. Kenilworth
 Comstock, C. G., Jr., 600 West Jackson
 Boulevard. Chicago
 Crawford, Lieut. M. C. Fort Sheridan
 Elinwood, H. M., 3337 Oak Park Ave., Berwyn
 Fargo, G., 621 Hinman Ave. Evanston
 Farwell, Albert. Lake Forest
 Forstall, J. J., 72 W. Adams St. Chicago
 Freeman, H., 234 S. La Salle St. Chicago
 Futterer, W. A., 514 Fullerton Pkwy. Chicago
 Gardner, P. E., 1411 N. State St. Chicago
 Gerould, F. A., 1200 Judson Ave. Evanston
 Gifford, H. C., 4637 Drexel Boulev'd. Chicago
 Green, A. L., 1515 East 65th Place. Chicago
 Gross, H. R., 1100 Ridge Ave. Evanston
 Hamlin, John H. Lake Forest
 Hancock, S. C., 300 W. Adams St. Chicago
 Hayes, W. T., 801 S. Spaulding Av. Chicago
 Hazelhurst, A., Jr., 175 W. Jack. Blvd. Chicago
 Hinman, B. P., Jr., 43-54 W. Randolph. Chicago
 Hubbell, A. P., 6456 Dante St. Chicago
 Ingersoll, H. B., 614 S. W. 71st St. Chicago
 Jackman, W. C., 5 N. Wabash Ave. Chicago
 James, H. E., 2127 Orrington Ave. Evanston
 James, M., 2127 Orrington Ave. Evanston
 Johnston, M. L., 1607-30 N. La Salle. Chicago
 Keaner, F., Jr., 34 Pine Grove Ave. Chicago
 Keith, R. J. Kenilworth
 Keith, R. P., 59 E. Elm St. Chicago
 Kellogg, R. D., 900-38 S. Dearborn St. Chicago
 Ketchum, M. G., 170 N. Harvey Av. Oak Park
 Knox, H. S., 1444 W. 22d St. Chicago
 Lawson, A. H., A. G. Spalding & Bros. Chicago
 Lindauer, Al, 6717 Stewart Ave. Chicago
 London, Lieut. J. J., Naval Sta. Lake Bluff
 Lord, Thomas, Adams St. Chicago
 McCormick, A. H., 6 E. Elm St. Chicago
 McCormick, G., 50 E. Huron St. Chicago
 McCormick, H. F., 606 S. Mich. Av. Chicago
 McKay E. G., 2016 Sheridan Road. Evanston
 McKenzie, W. D., 700-72 W. Adams St. Chicago
 McLaury, D. B., 4911 Greenwood Av., Chicago
 MacNeal, K. Berwyn
 Miller, W. S., 6002 S. Park Ave. Chicago
 Moss, J. L., Jr. Lake Forest
 Moulding, J. W., 5453 Lakewood Ave. Chicago
 Mueller, C. B., 456 Belden Ave. Chicago
 Mundy, N. H., 336 W. Madison St. Chicago
 Neely, J. C., Jr., 4929 Greenwood Av. Chicago

ILLINOIS—Continued.

Neeves, G. A., 145 Ridge Ave. Evanston
 Nielsen, A. C., 3117 Maple Ave. Berwyn
 O'Brien, F. T., 4528 Grand Boulevard. Chicago
 Patterson, G. C., 140 S. Dearborn St., Chicago
 Peters, C. S., 3911 W. Jackson Blvd. Chicago
 Pike, R., 5719 Kimbark Ave. Chicago
 Ricker, J. E., Jr., 6727 Sheridan Rd. Chicago
 Ries, H., 719 Melrose St. Chicago
 Ripley, O. B. Hinsdale
 Rockwell, E. S., 1833 Seward St. Chicago
 Robertson, D., 503-64 W. Randolph. Chicago
 Rogers, Capt. W. C. Fort Sheridan
 Schlesinger, E., 76 W. Monroe St. Chicago
 Scudder, W. M., 820 S. Michigan Ave. Chicago
 Sears, J. A. Kenilworth
 Sheffer, R., 6558 S. Sangamon St. Chicago
 Slocum, W. F., 5604 Monroe Ave. Chicago
 Smith, H. C., 130 S. La Salle St. Chicago
 Spear, E., 2353 Millard Ave. Chicago
 Spencer, C. E., 127 N. Dearborn St., Chicago
 Squair, Alex., 5530 S. Park Ave. Chicago
 Stanley, W. E., 234 S. La Salle St. Chicago
 Stevens, C. G., 19 N. State St. Chicago
 Stevenson, J. A., The Rookery Chicago
 Swift, W. E. Lake Forest
 Taylor, W. Chatfield Lake Forest
 Terhune, E., 5320 Cornell Ave. Chicago
 Tuttle, H. F. Lake Forest
 Vail, C. M., 110 S. Dearborn St. Chicago
 Van Arsdale, R. L., 6413 Kimbark Av. Chicago
 Waidner, L. H., 175 Jackson Blvd. Chicago
 Waddell, L. D., 1247 S. Dearborn St. Chicago
 Wardell, W. S., 3d., 4831 Kenwood Av., Chicago
 Washburn, L. J. Evanston
 Weadley, F. S., 37 S. Wabash Ave. Chicago
 Weber, James, 7217 Euclid Ave. Chicago
 Weber, Jerry H., 7217 Euclid Ave. Chicago
 Wells, B., 730 West Monroe St. Chicago
 Willey, D. F., 746 S. Dearborn St. Chicago
 Wilkins, W., 119 North Canal St. Chicago
 Winans, F. F., Northern Trust Co. Chicago
 Winston, C. S., 430 S. Green St. Chicago
 Winston, J. H., 905 Lafayette P'kway, Chicago
 Wrenn, E., Onwentsia Club. Lake Forest

INDIANA.

Apfel, F., Gregory & Appel Indianapolis
 Bastian, F., 1651 Park Ave. Indianapolis
 Cullen, T., State Board of Health, Indianapolis
 Darnall, John Lebanon
 Erwin, W., Ind. Tennis Ass'n. Indianapolis
 Fleet, W. A. Culver
 Godfrey, Ray Columbus
 Hendricks, T. A., 1127 N. Merd, Indianapolis
 Hoag, W. G., 1541 Lemeke An. Indianapolis
 Humes, C. D., 1820 E. 10th St., Indianapolis
 Kipp, A. R. C., 228 N. New Jersey, Indianapolis
 McKay, J. G., 502 Am. Cent. Life Bldg., Idpls.
 McNagney, P. Columbia City
 Orme, Hence Glenss Valley
 Pugh, I. W., Security Trust Co. Indianapolis
 Trask, C. P., Ind. Tennis Club Indianapolis
 Welborn, O. P., Fletcher Tr. Co. Indianapolis

IOWA.

Beard, R. R., 728 Washington St. Pella
 Bennett, Paul Waterloo
 Beyer, Harold L., 817 Fourth Ave. Grinnell
 Bradley, F., Ia. Telephone Co. Des Moines
 Buck, Myron Waterloo
 Gilman, W. S., 611 Pierce St. Sioux City

IOWA—Continued.

Lichty, Vern. Waterloo
 Rath, Rube. Waterloo
 Rendall, H. J. Clinton
 Somers, Dr. P. E. Grinnell
 Sweet, O. J., 310 Manhattan Bldg., Des Moines

KANSAS.

Johnson, Capt. W. C. Fort Leavenworth
 Teachenor, D., Sigma Chi House. . . Lawrence

KENTUCKY.

Grinstead, H., 229 West Hill St. . . Louisville
 Johnston, J. S., Jr. Louisville
 Tuley, T. S., Louisville Cotton Mills. Louisville

LOUISIANA.

Burthe, J. L. New Orleans
 Chambers, J., Godchaux Bldg. . . New Orleans
 Clarke, G. S., 5013 St. Charles Av. New Orleans
 Clarke, Lewis S., Jr., Whitney-Central Bank Building. . . New Orleans
 Culbertson, Charles, care Debuys, Churchill & Labouisse. . . New Orleans
 Dameron, Frank, Dameron-Pierson Company Building. . . New Orleans
 Derby, A. L., Denegre Bldg. . . New Orleans
 Dwyer, W. C., La. Red Cyp. Co. New Orleans
 Eustis, E. L., Cotton Ex. Bldg. New Orleans
 Fibleman, S., 619 Godchaux Bldg. New Orleans
 Godchaux, Leon, corner Canal & Chartres Streets. . . New Orleans
 Grant, W. B., Hennen Bldg. . . New Orleans
 Grima, A., 136 Carondelet St. . . New Orleans
 Henderson, W., Hend. Ref. Co., New Orleans
 Leverich, A. I., Interstate Bk. Bldg., New Orleans
 Leverich, H., Whitney-Central Bank Bldg. . . New Orleans
 Levy, M. E., Hayward & Clark. New Orleans
 Logan, R. B., 317 Hennen Bldg. New Orleans
 Lyons, R., L., Lon. & G. Bldg., New Orleans
 Maginnis, C. B., Maginnis Bros. & Drewes. . . New Orleans
 Many, J. L., Jr., Henderson Ref. Co., N. Orleans
 Mayfield, R., Times-Democrat. New Orleans
 McMillan, R., Perrin Bldg. . . New Orleans
 Monroe, J. B., 1424 Louisiana Av., New Orleans
 Phelps, E., 708 Union St. . . New Orleans
 Pipes, D., Jr., Canal-La. Bk. Bldg. New Orleans
 Richards, W. B. Jennings
 Richardson, H. L., Labouisse & Co., N. Orleans
 Ross, J. A., Cotton Exc. Bldg. . . New Orleans
 Saal, E. R., 606 Common St. . . New Orleans
 Seaver, A., J. G. Glover & Co. . . New Orleans
 Soule, F., Hibernia Bk. Bldg. . . New Orleans
 Stouse, H. J., Hibernia Bk. Bldg., New Orleans
 Strong, R. P., Fire Prev. Bureau. New Orleans
 Thompson, B., Hibernia Bk. Bldg. New Orleans
 Warriner, A. L., 820 Gravier St. New Orleans
 Watt, J. A., 830 Common St. . . New Orleans
 Waters, D., 6018 Benjamin St. New Orleans
 Weil, H., Canal & Magazine Sts., New Orleans
 Werbe, H., E. Bornemann & Co. New Orleans
 Westfeldt, G. R., Jr., Hibernia Bank Bldg., . . . New Orleans
 Westfeldt, W. O., 526 Gravier St., New Orleans
 Williams, G. E., 826 Common St., New Orleans
 Woody, N., Godchaux Bldg. . . New Orleans
 Worms, E. F., 3723 St. Charles Av., New Orleans
 Worms, G. K., 832 Common St. . . New Orleans
 Worms, S. E., Jr., Wolf & Worms. New Orleans

MAINE.

Holt, H. J. Portland

MARYLAND.

Brown, K., Maryland Club. Baltimore
 Buchanan, C. M., 918 Equitable Bldg., Balto
 Calvert, J. W., Chevy Chase Club, Chevy Chase
 Colston, F. C., 1016 St. Paul St. . . Baltimore
 Colston, J. A. C., 1016 St. Paul St. . . Baltimore
 Colton, M. A., U. S. Naval Acad. . . Annapolis
 Duncan, J. D. C. Lutherville
 Dunlop, T., Chevy Chase Club, Chevy Chase
 Fisher, Clarence Ruxton
 Gill, Lieut. C. C., U. S. N. A. Annapolis
 Griswold, R., Baltimore C. C. Baltimore
 Naylor, T., 1622 Park Ave. Baltimore
 Phillips, G. W., Jackson Bros. Co. . . Salisbury
 Symington, S., Calvert Building. . . Baltimore
 Wagner, B., 212 E. Baltimore St. . . Baltimore

MASSACHUSETTS.

Abbott, W. H., 112 Beach St. Boston
 Adams, G. C., 202 Boylston St. Boston
 Amory, Charles M. Manchester
 Bartlett, M., 60 State St. Boston
 Bartlett, N. S., 60 State St. Boston
 Beals, G., Boston A. A., Exeter St. . . Boston
 Beals, S. L., 426 Tremont Building . . . Boston
 Bishop, R., 1569 Beacon St. Boston
 Blake, B. S. Auburndale
 Bray, R. C. Boston
 Cabot, N. W., Racquet & Tennis Club Boston
 Caner, G. C., 17 Randolph Hall. . . Cambridge
 Codman, Alfred, 59 Congress St. . . . Boston
 Codman, W. C., 3rd Hingham
 Crompton, George. Worcester
 Currier, C. R., 79 Milk St. Boston
 Currier, R. M., 14 Chestnut Pl., Jamaica Plain
 Curtis, L., 2nd, 464 Beacon St. Boston
 Dabney, A. S., Jr., 411 Beacon St. . . . Boston
 Dana, Ripley, 50 State St. Boston
 Davenport, H. L., 111 Devonshire St. . . Boston
 Devens, A. L., Jr., 4 P. O. Square. . . Boston
 Dwight, J., 225 Beacon St. Boston
 Everts, W. P., 57 Equitable Bldg. . . . Boston
 Ewer, H. L., 281 Summer St. Boston
 Foster, H. L., 82 Devonshire St. . . . Boston
 Gardner, G. P., Jr., 40 State St. . . . Boston
 Hallowell, N. P., Brush Hill Road, Readville
 Harte, R., 35 Claverly Hall. Cambridge
 Hillman, Arthur B. Quincy
 Hinchcliffe, F. A., 674 Com'wealth Av., Boston
 Hobb, M. C. Brookline
 Hooker, R., 87 Mulberry St. Springfield
 Hugus, Wright, 205 Craigie Hall. Cambridge
 Johnson, C. F. Newton Highlands
 Johnson, H. C., Longwood C. C. . . Longwood
 Keyes, G. S. Concord
 Knowlton, G. W., Jr. West Upton
 Leonard, E., 232 Summer St. Boston
 Lovering, J., 53 State St. Boston
 Low, W. F., Fessenden School. . . W. Newton
 Mackinney, G. B., 1138 Boylston St., Boston
 Mansfield, F. S. Waban
 Martin, L. H., 51 Clitherve St. Lowell
 McKean, S., Myopia Hunt Club. . . Hamilton
 Merriam, A. W., 302 Adams St. Milton
 Minot, F., Longwood Cricket Club, Longwood
 Minot, S., 144 Marlborough St. . . . Boston
 Niles, D. S., 60 Elmwood St. Newton
 Niles, N. W., 111 Devonshire St. . . . Boston
 Nowell, J., 44 State St. Boston

MASSACHUSETTS—Continued.

MISSOURI—Continued.

Paine, S. S., Box 260. Fairhaven
 Partridge, M.F., 104 Mt. Auburn St., Watertown
 Perry, E. E., Milford
 Perry, L., 256 Main St. Williamstown
 Pier, A. S., Youth's Companion. Boston
 Pike, G. W., 5 Madison Ave. Springfield
 Plimpton, J.B., 131 Summer St., Newton Center
 Porter, C. T., Leicester
 Pratt, R. G., 67 West St. Worcester
 Presbrey, P. E., P. O. Box 2337. Boston
 Putnam, G. T., 35 Congress St. Boston
 Putnam, W. E., Jr., 6 Hancock Ave., Boston
 Reece, J., 315 Commonwealth Ave. Boston
 Reggio, A. N., 70 Kilby St. Boston
 Rhodes, D. P., 23 Dudley St. Brookline
 Rice, Walter F. Quincy
 Salter, J., 256 Summer St. Boston
 Scott, H. R., 60 State St. Boston
 Schuyler, P. L., Lincoln
 Seabury, J. S., 70 Kilby Street. Boston
 Seaver, R. C., 3 Grafton Hall. Brookline
 Shaw, W. K., 18 Post Office Square. Boston
 Sheafe, E., 141 Milk Street. Boston
 Speare, E. R., 550 Commonwealth Ave.,
 Newton Center
 Sweetser, A. S., 132 St. Mary's St., Boston
 Taylor, Horace, 294 Walnut St. Brookline
 Teels, A. P., 42 Court St. Boston
 Vose, N. M., 39 Grove St. Auburndale
 Wales, G. F., 744 Tremont Bldg. Boston
 Ware, S. P., 35 Congress St. Boston
 Warren, W., Jr., Dedham
 Wheelwright, Josiah Cohasset
 Wightman, G. W., Boulevard Station
 Williams, R.N., 2d., 12 Hawthorne, Cambridge
 Woods, E. H., 41 Berkeley St. W. Newton
 Woodward, F. S., Acoaxet
 Wright, B. C., 344 Washington St. Boston
 Wright, G., 344 Washington St. Boston
 Wright, I. C., 344 Washington St. Boston

Chandler, J. H., 3617 Central St., Kansas City
 Davis, Dwight F., City Hall. St. Louis
 Drew, F.A., Triple A Club. St. Louis
 Hoerr, R.M., 3510 Shenandoah Av., St. Louis
 Jones, C.D., 4929 McPherson Ave., St. Louis
 Jones, H.V., 1 New Eng. Life Bldg., Kans. City
 Mackey, W. D., 214 East 2d St. Sedalia
 McKittrick, R., St. Louis
 McMillan, G. E., 712 Monroe St., Springfield
 Newell, W., Kan. City A. C. Kansas City
 Parker, W. Gordon. Kansas City
 Wester, R. A., Kan. City A. C., Kansas City
 Yeates, S. C., Sedalia

MONTANA.

Karsted, Dr. A., 208 State Sav. Bldg., Butte

NEBRASKA.

Albert, A. L., Hartington
 Bushman, L., Omaha
 Drulinger, F. M., Madison
 Eby, M. E., Hartington
 Farrell, R., Omaha
 Holderson, H. H., Newman Grove
 Kennedy, T. F., Omaha
 Koch, H. A., 312 Barker Block. Omaha
 Larmon, R., 3020 Davenport St. Omaha
 McCagne, Robert Omaha
 McConnell, Fred, Omaha
 Potter, A.C., 449 Omaha Nat. Bk. Bldg., Omaha
 Potter, Cedric, Omaha
 Powell, Clark Omaha
 Powell, R., Omaha
 Scribner, A. H., 1339 S. 34th St. Omaha
 Swiler, C., Omaha
 Van Dusen, R. C., Blair
 Young, C.H., 406 Brandeis Theatre Bldg., Omaha

NEW HAMPSHIRE.

Neergaard, A. E., Hopkinton
 Nelson, J. G., 128 Salmon St., Manchester
 Rotch, W. B., Milford
 Sulloway, F. J., 77 N. Main St., Concord

NEW JERSEY.

Aitkin, A. K., 206 W. State St. Trenton
 Amend, Alex., Highwood
 Balch, H.N., Ridgewood Road Maplewood
 Beard, C. N., 98 S. Munn St. East Orange
 Church, George Myers Tenafly
 Cockran, H. J., 915 Hillside Ave., Plainfield
 Coe, L. S., 176 Grand Ave. Englewood
 Cragin, C., 550 Springfield Ave. Summit
 Dillon, Ed., Nutley Athletic Ass'n Nutley
 Dunham, L., Ilderan Outing Club. Rahway
 Dunham, Lindsay Rahway
 Gates, R.C., 66 S. Mountain Ave., Montclair
 Glazebrook, H. McK., Elizabeth
 Grant, H.B., 419 Main St. Orange
 Hague, F., Glen Ridge
 Holbrook, H.W., 45 Addison Av., Rutherford
 Irwin, H. B., 100 Patton Hall Princeton
 Kidder, A.M., Princeton Univ. Princeton
 Lake, H. Y., Ocean City
 Letson, F. M., Plainfield
 Lipscomb, C.E., 504 Belvedere Av., Plainfield
 Mathey, Dean Cranford
 McKim, W. L., Short Hills
 Miles, G. H., South Orange

MICHIGAN.

Avery, H. E., Detroit
 Doughty, Richard H., Detroit
 Paddock, L. H., Jones Building. Detroit
 Wilson, E. C., 135 W. Boston Blvd., Detroit

MINNESOTA.

Adams, J.W., Jr., Plymouth Bldg., Minneapolis
 Belden, G. K., 1700 Fifth Av., S. Minneapolis
 Burr, R. M., W. C. Burton. Deephaven
 Burton, W. C., Deephaven
 Folds, C.W., N.W. Nat. Bank. Minneapolis
 Jayne, T. N., 703 Hennepin Ave., Minneapolis
 Knight, W.W., 724 Andrus Bldg., Minneapolis
 Lafans, W. S., Minneapolis
 Poehler, F. T., Minneapolis
 Reibeth, E. W., 3232 Irvinga St., Minneapolis
 Robertson, G. W., Minneapolis
 Stellwagen, S., 909 N. Logan Av., Minneapolis
 Washburn, A. McC., 1200 Alworth Bldg., Duluth
 Wheeler, J. H., 682 Holly Ave., St. Paul

MISSISSIPPI.

Henshaw, Stanley Greenville

MISSOURI.

Baldwin, G., 1129 Benton Ave., Springfield
 Brewster, H. H., St. Joseph
 Cannon, J.S., Kansas City A. C., Kansas City

NEW JERSEY—Continued.

Miller, S., Jr., 217 Turrell Av., South Orange
 Murray-R. L., Pac. Coast Borax Wks. Bayonne
 Palmer, R. H., Ridgewood
 Pearson, R. C., 34 Carroll St., Paterson
 Pendergast, E. H. S., 548 Westminster Ave.,
 Elizabeth
 Pope, H., 712 Garden St., Hoboken
 Ritchie, G., 8 Sunset Ave., Montclair
 Ritchie, Jack, S. Sunset Ave., Montclair
 Seabury, R. W., 245 Rockaway St., Boonton
 Stevens, R., 1 Newark St., Hoboken
 Stockton, J. P., 808 Am. Mech. Bldg., Trenton
 Thomas, E. F., Jr., 120 Woodside Av., Ridgewood
 Thomas, G. C., N. Broad St., Elizabeth
 Throckmorton, G. P., N. Jersey St., Elizabeth
 Throckmorton, H., N. Jersey St., Elizabeth
 Torrance, H. J., Tenafly
 Watson, C. F., Jr., South Orange
 West, R. A., 1065 E. Jersey St., Elizabeth
 Woodbury, L. D., 286 Charlton Ave., S. Orange

NEW YORK.

Acheson, Prof. A. R., 852 Ostrom Av., Syracuse
 Adams, F. P., N. Y. Tribune, New York
 Adams, W. H., 25 Broad St., New York
 Adee, George T., 38 Broad St., New York
 Alexander, F. B., 520 Fifth Ave., New York
 Allen, A. H., Country Club, Hoosick Falls
 Allen, J. A., 116 West 82d St., New York
 Allen, J. T., 485 Sixth St., Brooklyn
 Anderson, F. G., Room 1200, 32 Broadway,
 New York
 Anderson, Lieut. W. S., 275 Clinton Ave., Bklyn
 Appleton, D. F., 434 Fifth Ave., New York
 Bagges, F. C., 211 W. 78th St., New York
 Baggs, R. L., 366 Broadway, New York
 Baldwin, W. B., 60 Murray St., New York
 Ballin, C., Crescent Athletic Club, Bay Ridge
 Barr, Granville I., 7 Pine St., New York
 Bassford, A., Jr., Hartsdale
 Bates, W. H., 938 St. Nicholas Ave., New York
 Peekman, Leonard, Bronxville
 Behr, A. H., 61 Broadway, New York
 Behr, K. H., 60 Broadway, New York
 Bennett, S. P., 20 Lexington Ave., Brooklyn
 Bennett, W. V., 612 W. 112th St., New York
 Betts, H. P., Newburgh
 Billings, J. S., Jr., Dept. of Health, New York
 Binzen, E. H., Fordham Univ., New York
 Bissell, Howard, 27 Middlesex Road, Buffalo
 Black, R. C., 594 Fifth Ave., New York
 Blandy, W. H., 366 Broadway, New York
 Bodman, G. M., 15 Wall St., New York
 Boggs, R. H., Rockville Centre, L. I.
 Bostwick, O. M., 236 W. 137th St., New York
 Bourne, W. D., 90 William St., New York
 Bowers, W. J., Ithaca
 Brinsmade, Paul S., 2 Rector St., New York
 Brooks, L., Crescent A. C., Brooklyn
 Brun, E. M., 749 Eastern Parkway, Brooklyn
 Bryan, R. T., Box 100, Sta. D., New York
 Bull, C. M., Jr., 31 Nassau St., New York
 Burden, W. P., 908 Fifth Ave., New York
 Burgess, G., Garden City, L. I.
 Burt, L. M., Garden City, L. I.
 Campbell, O. S., Union Club, New York
 Campbell, W. A., 2 Rector St., New York
 Campbell, W. M., 126 E. 74th St., New York
 Carleton, R. H., 30 Pine St., New York
 Case, G. W., Jr., 487 Fifth Ave., New York
 Chambers, C., 60 Broadway, New York

NEW YORK—Continued.

Charlock, M. S., 275 Clinton Ave., Brooklyn
 Chase, W. D., 51 Leonard St., New York
 Child, O. C. A., 260 Bedford Pk. Blvd., New York
 Clark, Morris S., 21 Maple St., Bronxville
 Condon, J. F., Bronxville A. A., Bronxville
 Cook, Sanford C., 25 Broad St., New York
 Corwin, T. C., 25 Broad St., New York
 Conlin, E. C., 515 West 110th St., New York
 Converse, P. H., 132 S. Fitzhugh St., Rochester
 Cragin, A. S., 303 West 80th St., New York
 Cragin, W. B., Jr., 44 Hudson St., New York
 Cumming, P., Jr., 165 Broadway, New York
 Cunningham, W. D., Jr., Columbia U., New York
 Cushman, J. S., 26 E. 95th St., New York
 Cushman, Stewart A., Park Club, Buffalo
 Cutting, C. S., Tuxedo Park
 De Echeverria, F. J., 60 W. 71st St., New York
 Delmar, J. A., 366 Broadway, New York
 De Rham, F. F., 44 Wall St., New York
 Dionne, G. A. L., 331 W. 70th St., New York
 Doubleday, F. D., Oyster Bay, Long Island
 Drake, B. F., 75 Main St., New Rochelle
 Dreyfus, L. J., 43 Exchange Pl., New York
 Dunham, A. R., 272 St. James Pl., Brooklyn
 Dwight, B. H., Yale Club, New York
 Farrington, H. P., 49 Wall St., New York
 Finck, R., 21 East 81st St., New York
 Fischer, E. P., 33 W. 92d St., New York
 Fisher, K., Huguenot Park, Staten Island
 Fisher, L. W., Huguenot Park, Staten Island
 Fitch, L. H., 61 Pierrepont St., Brooklyn
 Forster, H. W., 248 Van Cort. Pk. Av., Yonkers
 Fosdick, Paulding, 71 Broadway, New York
 Fox, F. P., 793 Broadway, New York
 Frank, E. H., Jr., 21 Montgomery Pl., Brooklyn
 Frelinghuysen, F. T., 113 E. 65th St., New York
 Friedman, A., 40 Leonard St., New York
 Gage, J. E., 236 Genesee St., Utica
 Gallatin, G., New York
 Gillette, W. K., Pelham Manor
 Gladwin, A. B., 82 Duane St., New York
 Goldman, M., Woodmere Club, Woodmere, L. I.
 Grant, W. C., 115 Broadway, New York
 Graves, Louis, City Hall, New York
 Griffith, R. B., 793 Harvard St., Rochester
 Groesbeck, G. S., 100 Haven Ave., New York
 Grosvenor, E. P., 9 E. 39th St., New York
 Guernsey, H. W., City Hall, Poughkeepsie
 Gunther, E. A., 340 W. 51st St., New York
 Hackett, H. H., 31 Union Square, New York
 Hackett, W. H. Y., 27 W. 44th St., New York
 Hadsell, W. D., 117 W. 40th St., New York
 Hall, W. M., 449 Convent Ave., New York
 Hamlin, Henry W., Canandaigua
 Hammett, A. D., Clay Ave., Pelham Manor
 Hardcastle, F., Jr., 233 4th Ave., New York
 Harn, O. C., 111 Broadway, New York
 Hartman, I. F., Amackassin C. C., Yonkers
 Hartshorn, H., 40 E. 65th St., New York
 Hassell, A. A., 20 Nassau St., New York
 Hatch, Cyril, 10 Wall St., New York
 Hatzfeld, L. E., 24 Nassau St., New York
 Hazard, W., 215 Berkeley Place, Brooklyn
 Hendrick, T. W., Brisbane Bldg., Buffalo
 Henderson, E. H., 115 W. 183d St., New York
 Heinighe, O. W., 26 E. 13th St., New York
 Herwick, G. P., 5 E. 56th St., New York
 Hildreth, P. S., 181 W. 75th St., New York
 Hinco, O. H., 56 Beaver St., New York
 Hoe, A., 504 Grand Street, New York
 Holmes, A., Jr., 453 Madison Av., New York

NEW YORK—Continued.

Homans, H. P., 2 Wall St. New York
 Homans, S., 180 Broadway New York
 Horne, F., 520 Fifth Ave. New York
 Hyde, N. C., 711 W. Genessee St. Syracuse
 Inman, F. C., 10 Cotton Exchange, New York
 James, R. L., 184 Philadelphia St. Saratoga
 Jennings, W. N., Jr., 323 Rugby Rd., Brooklyn
 Johnson, N. G., 11 Pine St. New York
 Johnson, Norman, 11 Pine St. New York
 Johnston, C. L., Jr., 232 Hancock St., Brooklyn
 Jolliffe, C. Hartsdale
 Keenan, J. A., 24 Broad St. New York
 Kernochan, M. R., 27 W. 43d St. New York
 Kidde, F., 56 Beaver St. New York
 Kirkover, H. D., 126 Oakland Place. Buffalo
 Langdon, R. J., 296 Sterling Place. Brooklyn
 Larned, E. P., 5 East 45th St. New York
 Larned, W. A., 111 Broadway. New York
 Leo, E. F., 511 West 113th St. New York
 Leonard, C. R., 115 Broadway. New York
 Leonard, E. W., 383 Park Ave. New York
 LeRoy, Robert, 103 E. 75th St. New York
 Little, R. D., 435 East 24th St. New York
 Lovibond, A. M., 10 E. 130th St. New York
 Lyon, G. A., Jr., 49 Wall St. New York
 Mahan, Lyle E., 111 Broadway. New York
 Mahony, W. B., Sleepy Hollow C. C., Scarborough
 Major, C. A., 183 Lefferts Place. Brooklyn
 Man, A. H., Jr. Richmond Hill, L. I.
 Marden, F. S., 449 Park Ave. New York
 Martin, H. C., 22 Thomas St. New York
 Martin, J. B., 164 Remsen St. Brooklyn
 Maynard, R. S., West Hampton Beach. L. I.
 McMahon, J. T., 476 First St. Brooklyn
 Merrihew, S. W., 149 Broadway. New York
 Millett, S. C., 52 Wall St. New York
 Moen, E. C., 52 William St. New York
 Mollenhauer, H., 73 Livingston St., Brooklyn
 Montgomery, H. D. Rye
 Montgomery, J. R., 25 Broad St., New York
 Morse, H. S., 258 Riverside Drive. New York
 Murchison, K. M., 101 Park Ave., New York
 Myrick, Julian S., 38 Nassau St., New York
 Neel, C. B., 14 Wall St. New York
 Nickerson, H., N. Y. Ath. Club. New York
 Norton, H., 68 Maiden Lane. New York
 Norton, P. Port Washington, L. I.
 O'Neale, James, N. Y. Tribune. New York
 Ostendorf, A., 16 East 42d St. New York
 Parker, A. J., Jr., 143 Washington Ave., Albany
 Parker, H. S. Hewlett, L. I.
 Parkes, G. P., 449 W. 153d St. New York
 Parsons, W. G., 126 East 73d St. New York
 Partridge, H. R., 302 Convent Av. New York
 Pate, W. L., 2 Wall St. New York
 Peabody, Marshall, 17 Broad St. New York
 Pearson, E. P., Union Club, 5th Av. New York
 Peaslee, E. W., 17 Washington Sq. New York
 Pell, T. R., 66 East 77th St. New York
 Perry, R., 115 West 183d St. New York
 Peterson, A. E., Evander Childs H. S., New York
 Pell, C. C., 69 Wall St. New York
 Pettigrew, B. L., 25 Liberty St. New York
 Phelps, G. A., 126 Nassau St. New York
 Phillips, B. M., 509 W. 110th St. New York
 Plimpton, C. G., 90 W. Broadway. New York
 Plitt, W. I. Elmhurst, L. I.
 Plummer, H. A., 22 E. 47th St. New York
 Porter, S., Rockaway H. C., Cedarhurst. L. I.
 Post, C. J., Jr., S2 Duane St. New York

NEW YORK—Continued.

Potter, T. W., Westchester New York
 Prentice, B. S., 115 Broadway. New York
 Pyne, M. T., Jr. 22 William St. New York
 Raleigh, Stuart F., 112 De Witt St., Syracuse
 Rapelyea, E. P. Elmira
 Rawlins, H. N., 38 Broad St. New York
 Raymond, J. W., 17 Battery Pl. New York
 Rich, C., Crescent Ath. Club. Bay Ridge
 Richters, J. C., 105 Stolp Ave. Syracuse
 Roberts, D. E., 452 W. 149th St. New York
 Roberts, G., 32 Liberty St. New York
 Roberts, H. S., Tennis Court. Brooklyn
 Robertson, E. L., 320 Farmer St. Syracuse
 Robertson, J. L., Jr. Bronxville
 Robinson, W. H., 619 Madison Ave., New York
 Ropes, C., 40 West 69th St. New York
 Rosenbaum, Dr. W., 219 W. 86th St. New York
 Ross, W. H., 215 Jefferson Ave. Brooklyn
 Rothschild, H. S., 60 Broadway. New York
 Rushmore, G. M. Tuxedo Park
 Russell, H., Roch. R. & L. Co., Rochester
 Sands, Charles E., Ritz-Carlton. New York
 Shafer, G. C., 115 Broadway. New York
 Shafer, E. H., Scranton Savings Bk., Scranton
 Sherwood, A. W. Hoosick Falls
 Slidell, Thomas, 319 Fifth Ave. New York
 Slocum, H. W., 111 Broadway. New York
 Smith, C. W., 810 Broadway. New York
 Smith, King, 20 Broad St. New York
 Smith, S. R., 1123 Broadway. New York
 Sommer, R. J., 30 W. 85th St. New York
 Sparks, C. A., 55 Liberty St. New York
 Spencer, W. B., 2 Rector St. New York
 Stair, B. W., 2336 Loring Place. New York
 Steinacher, J., 695 St. Nicholas Av., New York
 Stevens, N. C., 421 W. 57th St. New York
 Stewart, C. B., Marie Antoinette. New York
 Stillman, A., 2d, 35 E. 39th St. New York
 Swain, Harold, 176 Broadway. New York
 Swanton, F. J., 593 Park Ave. Rochester
 Tallant, Hugh, 345 Fifth Ave. New York
 Taylor, Dr. E., 27 W. 44th St. New York
 Thayer, R. C., care A. S. Cragin, R. C. Williams & Co., 56 Hudson St., New York
 Thomson, W. A., 2 West 94th St., New York
 Thurber, A. E., 45 Wall St. New York
 Thurlow, J. C., 100 William St. New York
 Tift, H. N., Jr., 309 W. 76th St. New York
 Tobey, Allen, 225 W. 86th St. New York
 Todd, D. R., 758 West End Ave., New York
 Tomlinson, J. C., Jr., 35 Wall St. New York
 Tomlinson, T. E., Hotel Ansonia. New York
 Torrey, E. F. Clinto
 Torrey, Hamilton. Clinto
 Trask, T. C., 8 Gardner Place. Brookly
 Treanor, Paul, 501 W. 138th St. New York
 Vaile, P. A., 1 Madison Ave. New York
 Volck, M. R., 157 E. 81st St. New York
 Voshell, S. H., 5605 14th Ave. Brooklyn
 Wadsworth, H. H., 416 Douglas St., Syracuse
 Wadsworth, W., 30 Broad St. New York
 Wagner, G. O., Terry & Tench Co., New York
 Walker, A., 78 Bayview Av. Pt. Washington, L. I.
 Walker, W. C., 1921 W. Genessee St., Syracuse
 Ward, H., 79 Worth St. New York
 Ward, V. B., 366 Fifth Ave. New York
 Washburn, F. B., 52 E. 79th St. New York
 Washburn, W. M., 52 E. 79th St., New York
 Watrous, F. M., 30 W. 44th St. New York
 Webber, H. W., 26 E. 42d St. New York
 Westfall, H. L., 204 Franklin St. New York

NEW YORK—Continued.

Whitman, H. H., 350 Broadway... New York
 Whitman, M. D., 25 Madison Av., New York
 Whitney, E. H., 22 Warren St., New York
 Williston, A. L., Kings Co. L. T. C., Brooklyn
 Wilmerding, L., Jr., 5 Nassau St., New York
 Wood, T. I., 311 Park Hill Ave., Yonkers
 Wood, W. H., 557 W. 124th St., New York
 Worden, V. S., 932 Ackeman Ave., Syracuse
 Wrenn, G. L., Jr., 24 Broad St., New York
 Wrenn, R. D., 24 Broad St., New York
 Wyeth, G. L., 56 New St., New York

NORTH CAROLINA.

Gates, F. H., Hoffman
 Lowther, Rev. Edgar A., Washington

NORTH DAKOTA.

Blatherwick, W. E., Plaza
 Russ, G. H., Jr., 305 Third St., Bismarck

OHIO.

Avison, L. B., Wooster University... Wooster
 Benton, C. O., 1963 E. 84th St., Cleveland
 Emerson, H. P., Procter & Gamble, Cincinnati
 Emerson, H. T., Clermont Apts., Cincinnati
 Guthery, E. G., 1201 Citizens Bldg., Cleveland
 Holden, R. A., Jr., 2920 Vernon Pl., Cincinnati
 Holterhoff, R., 918 Union Tr. Bldg., Cincinnati
 Hunt, W. T., Maxwell Ave., Cincinnati
 Little, Dr. K., Cincinnati
 Lockhorn, C. J., 3447 Burch Ave., Cincinnati
 Martin, Brooke, Canton
 Pettee, H. F., Euclid
 Prescott, O. W., 2106 W. 3d St., Cleveland
 Reed, A. F., Garfield Bank, Cleveland
 Reiter, G. C., Canton
 Royon, J. C., 1505 Williamson Bldg., Cleveland
 Tyler, W. M., 22 Atlas Bk. Bldg., Cincinnati
 Wentzell, J., Delhi

OKLAHOMA.

Alden, V. E., Norman
 Bailey, J. T., Albion
 Peters, A. J., Lahoma
 Scott, A. A., Vinita
 Speice, Charles T., Kingfisher
 Wilder, W., Cherokee
 Wright, A. P., Tulsa

OREGON.

Ewing, J. H., 610 Spring St., Portland
 Goss, W. A., 721 Halsey St., Portland
 Wickersham, B. H., 526 Weidler St., Portland
 Wilder, R. G., Russell & Blythe, Portland

PENNSYLVANIA.

Adams, M. C., 5836 Fifth Ave., Pittsburgh
 Adams, S. J., Jr., 6109 Fifth Ave., Pittsburgh
 Alderice, L., Wilkins and Murray Aves.,
 Pittsburgh
 Armstrong, J. J., Equitable L. A. S., Philadelphia
 Bell, J. C., Jr. Locust & 22d St., Philadelphia
 Biddle, Craig, 1713 Locust St., Philadelphia
 Biddle, L., Philadelphia C. C., Philadelphia
 Boyer, E. B., 2327 N. 33d St., Philadelphia
 Boyer, H. B., 2327 N. 33d St., Philadelphia
 Bunting, C. M., 507 Broad St. Sta., Philadelphia

PENNSYLVANIA—Continued.

Burgwin, G. C., Jr., 725 Devonshire St., Pittsb'gh
 Burgwin, H. H., 400 S. Linden Av., Pittsburgh
 Burgwin, H. H., 400 S. Linden Ave., Pittsburgh
 Byers, E. M., 235 Water St., Pittsburgh
 Cady, Fenimore, Hill School, Pottstown
 Campbell, R. D., Allegheny Steel Co., Pittsburgh
 Caner, G. C., 1707 Walnut St., Philadelphia
 Canfield, W. B., Duquesne Steel Wks., Munhall
 Carpenter, H. D., 1505 N. Broad St., Phila.
 Carpenter, J. R., Jr., Chestnut Hill, Philadelphia
 Castle, J. G., Oliver Bldg., Pittsburgh
 Chantler, T. D., Jr., Bayard Street and
 Morewood Avenue, Pittsburgh
 Childs, C. L., 632 Morewood Ave., Pittsburgh
 Clothier, W. J., 133 S. 4th St., Philadelphia
 Condit, E. A., Oliver Building, Pittsburgh
 Connell, William, Pelham Court., Mt. Airy
 Cote, J. L., Jr., 450 N. Main St., Greensburg
 Crookston, J. C., 328 N. Negley Av., Pittsburgh
 Crozier, R. J., 422 S. 20th St., Philadelphia
 De Coursey, W. L., Col. Bk. Bldg., Pittsburgh
 Degener, P. A., Edgeworth Club, Sewickley
 Denny, H. D., Jr., Oliver Bldg., Pittsburgh
 Dewhurst, E. B., 1906 Chestnut St., Philadelphia
 Dilworth, J., 6 Ellsworth Terrace, Pittsburgh
 Ebe, Wallace, Swissvale
 Evans, R. H., 919 Hill Ave., Wilkinsburg
 Evans, R. Jr., 400 Walnut St., Philadelphia
 Felton, C. C., Merion Cricket C., Philadelphia
 Field, S. Jr., 612 Franklin Bk. Bldg., Phila.
 Flood, W. G., 917 S. Negley Ave., Pittsburgh
 Galer, F. A., 404 Clay Ave., Jeannette
 Gardner, W. H., Craig St., near Atherton Ave.,
 Pittsburgh
 Garland, Chas., Garland Corp., Pittsburgh
 Garland, C. S., 353 Maple Ave., Pittsburgh
 Garrison, S. Jr., Wilkins Ave., Pittsburgh
 Gaut, C. F., Irwin
 Gibbons, P. W., 17th & Vine Sts., Philadelphia
 Gill, H. S., Greensburg
 Gibson, W. L. G., 1509 Shady Ave., Pittsburgh
 Gratz, T. D., Phila. Indoor T. C., Philadelphia
 Grimes, J. L., Schenley Park
 Gunn, R. G., Howard Ave., Bellevue
 Harper, W. R., Aetna Life Ins. Co., Philadelphia
 Harrison, G. A., Frankstown Av., Pittsburgh
 Hawk, P. B., Jefferson Med. Col., Philadelphia
 Heyl, W. E., Merion Cricket C., Philadelphia
 Hill, E. B., 2601 Penn Ave., Pittsburgh
 Hodill, P. C., 2237 Oliver Bldg., Pittsburgh
 Hoeveler, W. A., Fifth & Emerson, Pittsburgh
 Hoskins, A. L., Walnut & 5th Sts., Philadelphia
 Huyl, W. E., Merion Cricket C., Philadelphia
 Iams, J. D., Bakewell Building, Pittsburgh
 Ingram, L., Beaver Falls
 Jackman, J. C., 5th & Bidwell Sts., Pittsburgh
 Johnson, Wallace F., Cynwyd
 Kennedy, A. E., Ardmore
 Kennedy, A. E. Jr., Ardmore
 Knox, W. B., 1325 Sheridan Place, Pittsburgh
 Kuhn, W. S., Morewood Ave., near Forbes
 St., Pittsburgh
 Krumbhaar, Dr. E. B., St. Martins, Philadelphia
 Lambie, C. A., Penn & 3rd Sts., Pittsburgh
 Law, Bernard C., St. Davids
 Leeke, N., 40 N. Emily St., Crafton
 Lloyd, D. W., Maple Ave., Swissvale
 Lytle, H. G., Pittsburgh Acad., Pittsburgh
 Mackrell, J. C., Jr., 1214 Wightman Street
 Pittsburgh
 Maher, P. C., 371 S. Negley, Pittsburgh

PENNSYLVANIA—Continued.

Malloy, T. V. A., New Castle
 Martin, W. C., 210 Langley Ave., Pittsburgh
 Matheny, Dr. A. R., Highland Bldg., Pittsburgh
 McCabe, A. D., Coraopolis
 McClave, R. B., 330 Quincy Ave., Scranton
 McClintock, B. U., Ambersong & Pembroke
 Streets, Pittsburgh
 McEllroy, W. S., 115 Maple Ave., Swissvale
 McKnight, R. H., Peoples Nat. Bk., Pittsburgh
 McLain, J. E., Oliver Building, Pittsburgh
 McPherson, J. D., Swissvale
 Meade, A. J., Ben Lomond St., Uniontown
 Moore, R. J., Prothonotary's Office, Pittsburgh
 Murdock, W., 810 St. James St., Pittsburgh
 Nelson, J. W., Altoona
 Newhall, Frank, Uniontown
 Oliver, A. K., Gazette-Times, Pittsburgh
 Palmer, E. W., 4005 Powelton Av. Philadelphia
 Patterson, W. V., Oliver Bldg., Pittsburgh
 Paul, F. W., Jr., Villanova
 Pearson, S. W., 5133 Newhall St., Philadelphia
 Ransom, F. B., College Hill, Beaver Falls
 Reed, Alex C., Swissvale
 Register, H. B., Haverford
 Replogle, J., 131 Green St., Johnstown
 Ridgeway, Thomas, Philadelphia
 Robinson, C. K., Berger Bldg., Pittsburgh
 Rogers, C. S., 976 Drexel Bldg., Philadelphia
 Roper, W. H., Mt. Airy, Philadelphia
 Sammons, C. R., Oliver Bldg., Pittsburgh
 Sands, H. A., 121 Chestnut St., Philadelphia
 Sayers, H. H., Haverford
 Sayre, E. S., 217 S. Third St., Philadelphia
 Seitz, E. D., Westinghouse Bldg., Pittsburgh
 Seymour, H., 804 Duquesne Way, Pittsburgh
 Shafer, E. H., Scranton Sav. Bk., Scranton
 Sheppard, E. M., 5568 Wilkins Ave. Pittsburgh
 Siverd, Grant, Park Building, Pittsburgh
 Siverd, P. D., Garland Corp., Pittsburgh
 Sixsmith, A. E., Mellon Nat. Bank, Pittsburgh
 Snyder, W. P., Jr., Sewickley Heights
 Stephens, T. W., 1st Nat. Bk. Bldg., Pittsburgh
 Stille, E., 327 Chestnut St., Philadelphia
 Sturgis, H. G., Uniontown
 Sunstein, E., Frick Building, Pittsburgh
 Swayne, N. W., George School
 Thayer, A. D. Jr., Meadowbrook Lane, Phila.
 Thomas, L. M., 206 W. Wash. Sq., Philadelphia
 Thompson, R. L., Jr., Ben Avon
 Thorpe, C. M., Jr., 326 Maple Ave., Swissvale
 Thorpe, G. B., 326 Maple Ave., Swissvale
 Tilden, M., Chestnut Hill, Philadelphia
 Tilden, W. M., Chestnut Hill, Philadelphia
 Tilden, W. T., Jr., 519 Hausberry Street,
 Germantown
 Trotter, W. H., 36 N. Front St., Philadelphia
 von Maur, R., 427 Wheeler Ave., Scranton
 Ward, T. C., 2447 Oliver Bldg., Pittsburgh
 Willing, J. K., Paoli
 Wilson, F. J., Real Est. Tr. Bldg., Philadelphia
 Wright, H., 117 Roup St., Pittsburgh
 Young, L. G., 1102 Moyer St., Pittsburgh
 Zinn, Guy, W. F. Johnson, Cynwyd

RHODE ISLAND.

Ames, J. O., 121 Power St., Providence
 Barrows, A. A., 76 Waterman St., Providence
 Beck, C. S., 122 Truro St., Newport
 Brown, J. G., Jr., 21 Gibbs Ave., Newport
 Brownell, W. D., 49 Westminster St., Providence

RHODE ISLAND—Continued.

Chace, M. G., 97 Angell St., Providence
 Champlin, A. D., Industrial Trust Co. Bldg.,
 Providence
 Dana, R. N., Pawtucket
 Dean, William, Little Compton
 Dixon, F. E., Newport Casino Club, Newport
 du Barry, J. M., 3rd, Jamestown
 Easton, F. W., Jr., Paradise Farm, Middletown
 Foster, P. W., Jr., St. George Sch., Newport
 Gambriel, Richard V. N., Newport
 Gatewood, R. D., care Lieut. F. McNair,
 U. S. N. Torpedo Station, Newport
 Gibson, Preston, The Casino, Newport
 Godfrey, C. E., P. O. Box 517, Providence
 Gross, E. T., 170 Westminster St., Providence
 Harvey, H. D., Read. Room, Narragansett Pier
 Hazard, Rowland, Peace Dale
 Hinckley, G. C., 37 Manning St., Providence
 Hobbs, Goodwin, Newport
 Hobbs, L. H., Sunnyside Place, Newport
 Hubbard, J. H. Jr., Training Sta., Newport
 Ingraham, A., Oakland
 IZard, W. B., P. O. Box 535, Newport
 Jones, J. D. E., 41 Arlington Ave., Providence
 Josephs, D. C., Casino Tennis Club, Newport
 Kenyon, W. D., 380 Lloyd Ave., Providence
 Mackinney, H. A., Turk's Hd. Bldg., Providence
 Owen, H. C., 27 Phillips St., Providence
 Phillips, Abbott, Little Compton
 Preston, W., Wannamoisett Club, Providence
 Roche, Francis, "Elm Court", Newport
 Sands, A. L., Newport Casino, Newport
 Stiness, H. W., 433 Grosvenor Bldg., Providence
 Taylor, J. H. H., 105 Washington St., Providence
 Thomas, John G., Narragansett Pier
 Wilcox, H. D., Dister-Wilcox Co., Providence
 Williams, William, Newport
 Worrell, S. H., 48 Brenton Ave., Providence

SOUTH CAROLINA.

Goodwyn, F. J., Columbia
 Patterson, L. O., Greenville
 Waring, G. W., 1600 Pendleton St., Columbia

SOUTH DAKOTA.

Barton, J., Sioux Falls
 Branson, R. L., First Nat. Bank, Mitchell
 Oldham, H. A., Winner
 Schlicting, E., Deadwood
 Young, P. M., Spangler & Haney, Mitchell
 Young, Paul N., Aberdeen

TENNESSEE.

Carter, M. E., Jr., Memphis
 Chamberlain, H. S., Jr., 42 Chamberlain
 Building, Chattanooga
 Ellett, E. C., 1720 Exchange Bldg., Memphis
 Henderson, D. S., 521 McCallie Avenue,
 Chattanooga
 Middleton, E., 1506 Tenn. Tr. Bldg., Memphis
 Reese, H. K., Memphis
 Rodgers, C., 900 Gay St., Knoxville
 Smith, R. Y., Nashville
 Wardle, H. A., Memphis

TEXAS.

Adoue, J. B., Jr., Nat. Bank of Com., Dallas
 Beeman, E., 514 Slaughter Bldg., Dallas
 Bishop, F. C., Dallas

TEXAS—Continued.

Blacklock, A. G., Trezevant & Cochran, Dallas
 Bolany, Charles, Murphy & Bolany... Dallas
 Buddy, E. L., City National Bank... Dallas
 Bummerstedt, G., Cotton Ex. Bldg... Dallas
 Davis, P., Texas Farm Mort. Co... Dallas
 Exall, H., Commonwealth Bldg... Dallas
 Ferguson, N. A., El Paso Smelt'g Wks, El Paso
 Hall, Freeman, 308 Linz Building... Dallas
 Heigeman, T., G. G. Wright, Worth St., Dallas
 Hogne, B., Dallas Times-Herald... Dallas
 Keene, Dr. John H... Dallas
 Key, Scott... Waco
 Lawther, R., Cole & Newbury... Dallas
 McCormick, C., Commonwealth Bldg... Dallas
 MacQuiston, H. M... Van Vleck
 MacQuiston, P. D., Sears, Roebuck Co., Dallas
 Moise, L., County Attorney's Office... Dallas
 Nye, Frank... Dallas
 Oden, J. H., S. W. Life Ins. Co... Dallas
 Payne, G. R., Post Pipe Co... Texarkana
 Payne, Ralph... Texarkana
 Peak, G. V., Jr., 1002 Com weath Bldg., Dallas
 Penick, Dr. Daniel A... Austin
 Pope, A., Commonwealth Building... Dallas
 Rix, J. B... Austin
 Russ, Semp... San Antonio
 Settle, W., Greiner-Kelly Drug Co... Dallas
 Shelton, J. H., 4019 Gaston Ave... Dallas
 Shelton, R. F., Juanita Building... Dallas
 Sherrin, G. G., Cochran, Thomas & Co., Dallas
 Smith, E. H... San Benito
 Trantham, H... Waco
 Waggener, Leslie, Box 28... Dallas
 Walthall, L. M., 135 E. French Pl., San Antonio
 White, Lester... Lancaster
 Wright, G. S., 4628 Live Oak St... Dallas

UTAH.

Parker, T. B... Salt Lake City
 Salisbury, R. W., 574 East First South Street,
 Salt Lake City

VERMONT.

Cameron, J. S., Jr... St. Johnsbury
 Fairbanks, J... St. Johnsbury
 Harris, F. H., 7 North St... Brattleboro
 Sprague, A. C... St. Johnsbury

VIRGINIA.

Bundy, N. H., Fosburgh Lumber Co. Norfolk
 Dickson, W. C., 182 Freemason St... Norfolk
 Hall, Frank J., Box 281... Lynchburg
 Taylor, W. H., Jr., City Engineer's Of... Norfolk
 Whitehead, Hugh G... Norfolk
 Whitlock, C. E., 100 E. Franklin St., Richmond

WASHINGTON.

Ballinger, J. H., 1211 Hoge Bldg... Seattle
 Brain, P. S., P. O. Box 740... Spokane
 Emerson, Nat., R. F. D. No. 6, North Yakima
 McBurney, W. A., 1010 White Bldg... Seattle
 Payne, F. T., Tacoma Lawn T. C... Tacoma
 Purdon, G. H... Tacoma
 Remington, A., Supreme Court Rep., Olympia
 Russell, S. L... Seattle
 Thompson, R., Tacoma Lawn Ten. C. Tacoma
 Tyler, J. C., Spok. & East. Trust Co., Spokane

WEST VIRGINIA.

Beatty, B., Parkersburg C. C... Parkersburg
 Bowie, R. A... Wheeling
 Cummins, T. McK., 304 S. Front St... Wheeling
 Ebbert, H. A., Trimble & Lutz Co., Wheeling
 Johnson, R. A., P. O. Box 277... Parkersburg
 Shrewsbury, J. A... Parkersburg
 Watson, J. O... Fairmont

WISCONSIN.

Beecher, B. S., Univ. of Wisconsin... Madison
 Benson, E. R., 305 15th St... Milwaukee
 Blaisdell, Guy, 635 Stowell Ave... Milwaukee
 Currier, L. D... Stoughton
 Derksen, E. A... Oshkosh
 Green, Thornton... Fond du Lac
 Goddard, Dr. N. A., 121 Wisconsin St.
 Milwaukee
 Goldstern, Dr. P., 1029 19th St... Milwaukee
 Halverson, S... Stoughton
 Hamilton, R. N., Town Club... Milwaukee
 Jensen, C. O... Edgerton
 Maxon, G., Jr., 366 Kane Place... Milwaukee
 O'Neil, L... Whitewater
 Roehr, R. B., 701 Majestic Bldg... Milwaukee
 Rounds, C. R., State Nor. Sch... Milwaukee
 Seefeld, L. B., 255 24th St... Milwaukee
 Smith, L. D... Waupaca
 Smith, W. H... Beaver Dam
 Thielen, B., Goll & Frank... Milwaukee
 Weller, A., Town Club... Milwaukee
 Wood, F. G., 362 Newport Ave... Milwaukee

CANADA.

Love, W. D., 364 Main St... Winnipeg
 Powell, R. B... Victoria, B. C.
 Schwengers, B. P., P. O. Box 741, Victoria, B. C.
 Veysey, A. J., 226 Wood Ave... Montreal

MEXICO.

Butlin, C. M., Ave. Hospital 135, Mexico, D. F.
 Mexico City



1. Drawing off soaked tarpaulins; 2. Referee Julian S. Myrick spilling the "gas"; 3. T. D. Chantler, Jr., Miss Molla Bjurstedt and George Church watching the burning gasoline dry the courts.

METHOD EMPLOYED DURING THE CLAY COURT CHAMPIONSHIPS AT PITTSBURGH LAST YEAR TO GET THE COURTS READY FOR PLAY AFTER A HEAVY RAINSTORM.

College Notes

AMHERST—Of the seven dual matches played last season, Amherst won two, with Trinity and Wesleyan. The defeats were at the hands of Harvard, Yale, Cornell, Dartmouth and Williams.

BAKER—The university team won both singles and doubles at the State meet at Emporia, defeating University of Nebraska, Nebraska Wesleyan, Friends and Southwestern. The team also won from Bethany. **BETHANY**—Weeks and Tilberg won the college championships last season. In a home and home doubles meet with Baker, the latter won twice. **BLACKBURN**—The McCluskeys, H. Y. and F. D., ably represented their college on the courts. They defeated Lincoln in singles and doubles, and put up a good game in the Central States tourney. **BOWDOIN**—With its crack team, A. Keith Eaton in singles and Eaton and R. H. Larrabee in doubles, Bowdoin won the Maine intercollegiate championship in 1915. **BRIDGEWATER**—Robert K. Burns, who, with Earl W. Flohr, holds the doubles championship of the college, won a cup open to all players in Rockingham County, Va. **BROWN**—W. R. Chandler, Jr., captain of the 'varsity team, won the fall tournament of the university after a hard fought match with G. S. Edy. The outlook is bright for the 1916 season.

CARNEGIE INSTITUTE OF TECHNOLOGY—Tech's match play record last season was: Won from Syracuse, 6—0, and Geneva, 5—1; lost to Penn State, Pittsburgh, Geneva and Michigan. Tied with Grove City. **CENTRAL**—Team did not enter State tournament, but in a dual match defeated Missouri Valley College, 3—1. Stutsman was Central's star player. **CLARKSON COLLEGE OF TECHNOLOGY**—Clarkson lost to St. Lawrence and Colgate last season, the former by 4—2 and the latter by 5—1. Blythe M. Reynolds carried off the college honors. **COLORADO COLLEGE**—In dual match with University of Colorado, the college team, led by Frank Evans, captain, won all singles events and lost only one doubles. Evans won Colorado intercollegiate singles championship. **COLUMBIA**—In dual matches Columbia won from C. C. N. Y., Fordham, Wesleyan, Trinity, Lafayette and Lehigh. Was defeated by Williams, Yale and N. Y. U. **CONNECTICUT AGRICULTURAL**—The "Aggies" defeated New Hampshire State, 5—1, and Springfield Y. M. C. A. College, 6—0, last season, and lost to Brown, 5—1, and to Harvard, 2nd, 6—0. **CORNELL**—The only defeat of Cornell's team was at the hands of Princeton, in the play-off for the intercollegiate championship. Victories were scored over Lafayette, 6—0; Harvard, 6—3; Yale, 5—4; Williams, 4—2, and Amherst, 6—0. Tied with Princeton, 3—3. F. T. Hunter won in singles and doubles in the fall tournament. **CURTIS HIGH SCHOOL**—The Staten Islanders claim the championship of the City of New York for 1915. Walter Hanlon won the school championship in singles and Townsend and Gregory the doubles.

DARTMOUTH—Five victories, three defeats, and one tie was the 'varsity team's record last season. The freshmen won one match, lost two and one was a tie. Doyle and the Larmon brothers were the stars. **DAVIDSON**—Played Erskine in November, winning the singles, but losing the doubles. Saunders and Alford won the college championships. **DICKINSON**—Robert Woodward won the singles in an open tournament in the fall of 1915, in which there were thirty-two entrants. On April 17 Dickinson was defeated by the Navy team, 6—0. **DRAKE**—The 'varsity team made a clean sweep of the dual matches, defeating Grinnell, Iowa State and University of Missouri. Kirby Page again won the university championship in singles.

FRANKLIN AND MARSHALL—Two victories and two tie games was the college record for 1915. Won from Gettysburg, 4—2 and 6—0, and tied with Dickinson and Swarthmore, 3—3, in each match. **FRIENDS' UNIVERSITY**—Tennis enthusiasts had such a limited opportunity to play that only two dual matches were decided, both with Southwestern College. Friends lost in each instance.

GEORGETOWN—The Georgetown team's record was fairly good, with three victories, three defeats and a tie. The illness of D. Hillyer was quite a set-back. The men who represented the university were: E. O'Boyle, C. Reynolds, J. McGuire, H. Keresey, J. Garwood and W. Hughes. **GEORGIA SCHOOL OF TECHNOLOGY**—The team composed of C. S. Gardner and R. S. Fleet played two dual matches and was victorious in both. Alabama Poly was defeated, 2—0, and University of Tennessee, 2—1.

HARVARD—Out of eleven matches played Harvard won nine and lost two, to Princeton and Cornell, and captured fifty-five games to twenty-one for opponents. The team finished third in the intercollegiate series. **HAVERFORD**—Haverford defeated Johns Hopkins, 4—2, and Swarthmore, 5—1, and lost to Lafayette, 5—1, and Michigan, 4—2. James Carey, 3d, won the college championship in singles, and Hallet and

Weikel in doubles. HILL SCHOOL, POTTSTOWN, PA.—Hill's record for 1915 was: Defeated Lehigh, 6—0; Merion Cricket Club, 4—2; Princeton Freshmen, 5—1; Penn Charter, 4—2, and tied with Lawrenceville, 3—3. Harlow won the U. of Pennsylvania interscholastics, and H. Bulkeley was runner-up in Princeton interscholastics. HOLY CROSS—Victories over Tufts, 4—2 and 6—0 and over Springfield Y. M. C. A. College, 5—1; a defeat by Dartmouth, 4—2, and a tie with Brown, 3—3, was the record of Holy Cross last season. Bernard and Edward Smythe were the stars. HORACE MANN SCHOOL, NEW YORK CITY—De Witt Clinton was the only school to lower the colors of Horace Mann in 1915. Victories were over Townsend Harris, 4—1; Stevens Tech. Freshmen, 5—0; Collegiate, 5—0; Peekskill, 5—0, and Franklin, 4—1.

ILLINOIS COLLEGE—Illinois lost to James Millikin in straight sets in both singles and doubles, but in the Illinois intercollegiate tournament finished second in singles and doubles.

JOHNS HOPKINS—The 'varsity team had a busy season in 1915. It won from St. John's, 6—0; Georgetown, 6—0; Lehigh, 4—2, and Swarthmore, 4—2. The defeats were: Princeton, 8—1; Haverford, 4—2; Pennsylvania, 4—2, and U. S. Naval Academy, 6—3.

KALAMAZOO—The women students of the college cut quite a figure in the Michigan Intercollegiate A. A. tournament. Miss Clare Wight won the singles championship and, with Miss Esther De Water as a partner, the doubles. KNOX—Knox's team was defeated by Monmouth last May, four matches to two. The college representatives were Scott, Bates, Clark and Ingersol.

LAFAYETTE—The players as ranked last year were: Marion Pardee, captain, Hazleton, Pa.; A. McKeller, Stroudsburg, Pa., and Stewart Reynolds, Washington, D. C. Among the new players in 1916 will be Mayfield, a former University of Wisconsin star; Cottman of Oklahoma and McCurdy of Pittsburgh. LAWRENCE—For the past two years the tennis feature at Lawrence has been a tournament for the Spencer Cup, presented by Professor M. L. Spencer. Both times Henry K. Hooley and Colonel Thompson have finished first and second.

McMINNVILLE—In a match with Pacific University, L. E. Bishop, McMinnville's champion, defeated J. Rasmussen in singles, 6/1, 6/3, and Simpson and McKnight won from the Pacific University pair, 6/1, 7/5. MACALESTER—It was a successful season for the college team. Five matches were won and one tied, and Ziesemer, captain, took the singles, and, with Ralph as a partner, the doubles of the Minnesota intercollegiates. Ziesemer was undefeated throughout the season. MASSACHUSETTS INSTITUTE OF TECHNOLOGY—Four dual matches were played, of which Tech won two and lost two. Defeated Tufts, 6—0, and Bowdoin, 5—1. Lost to Harvard, 2nd, 5—4 and Boston Y. M. C. A., 5—1. MONMOUTH—In a dual match with Knox, Monmouth team won the singles, 7—5, and the doubles, 4—2.

NEW HAMPSHIRE STATE—The feature of the college season was a dual match with Connecticut "Aggies," the latter winning five to one, Steele securing the only victory in the singles. Ordway won the college championship in singles and Steele and Fisher in doubles. NEW YORK UNIVERSITY—The record of the 'varsity team in 1915 includes victories over Columbia, 5—1; Stevens, 6—0; Rutgers 4—2; Colgate, 5—2; C. C. N. Y., 6—0, and a tie with Dartmouth, 3—3. NORTHWESTERN, NAPERVILLE, ILL.—Played Beloit a home and home match, winning both singles and doubles at Beloit, but divided the honors at Naperville by winning the doubles and losing the singles. NORTHWESTERN, EVANSTON, ILL.—The 'varsity team defeated Ohio State in both singles and doubles, and also won from Illinois, 2—1. The doubles team, Maurice and Hubert James, was runner-up in the Western intercollegiate tournament.

OBERLIN—College had best team in its history. Won Ohio Conference championship in doubles and was runner-up in singles. OHIO STATE—With Carran winning the Ohio and Western Conference intercollegiate championships, Ohio State also defeated Otterbein, 4—2; Wesleyan, 5—1; Purdue, 3—0, 2—1; tied Denison and Oberlin, 3—3 each, and lost to Northwestern University, 3—0, and Chicago, 2—0.

PENNSYLVANIA STATE—Three victories, one defeat, and one tie was Penn State's record for 1915. Defeated Carnegie Tech., 5—1; Westinghouse Club, 6—1; Bucknell, 4—2; lost to Lehigh, 4—2, and tied with Pittsburgh, 3—3. PHILLIPS-ANDOVER ACADEMY—Andover's team defeated its old rival, Exeter, 4—3, on the latter's court, Exeter's No. 1 man, P. K. DeBoer, won from Sidney Thayer, 9/11, 7/5, 6/4. PRINCETON—With the defeat of Cornell in the play-off, 6—0, Princeton won the intercollegiate championship. The team's record was: Defeated Harvard, 7—2; Yale,

7-2; Johns Hopkins, 8-1; U. S. Naval Academy, 8-1; Williams, 5-1; Pennsylvania, 5-1; Amherst, 5-1; Pittsburgh, 6-0, and tied with Cornell, 3-3.

RANDOLPH-MACON—Played four matches and won two. Defeated Elon, 3-0, and Guilford, 3-0. Lost to Trinity, 3-0, and Georgetown University, 3-0. **RENSSELAER POLYTECHNIC INSTITUTE**.—For the first time the institute will be represented by a team in 1916. Matches have been scheduled with Michigan, Williams, Union and the University of Vermont. **RUTGERS**—Victories over Swarthmore, 4-2, and Stevens, 4-2; defeats by New York University, 4-2; Union, 4-2, and Lafayette, 6-0; tie games with Union and Swarthmore, 3-3 each, was Rutgers' 1915 record.

ST. OLAF—With its team of four men, St. Olaf made a clean sweep, defeating Carleton, Gustavus Adolphus and Shattuck, 5-1 each. Six new courts were opened in 1915, and the college has one hundred men and women playing the game. **SOUTHERN**.—Southern had only one double match last season which was lost. Selma Y. M. C. A. being the victor by 9/7, 7/5 in the singles and 6/2, 6/4, 7/5 in the doubles. **SOUTHWESTERN**—In the Texas intercollegiate meet, Southwestern finished second to the University of Texas, with Baylor third. **SYRACUSE**—Syracuse was defeated by New York University, 5-0; Carnegie Tech., 6-0; Colgate, 4-2; Oberlin, 6-0, and Ohio Wesleyan, 5-1. Rain stopped match with Allegheny. Captain Norden won two singles matches, and, with F. A. Parker, one doubles.

TRINITY, HARTFORD, CONN.—S. H. Edsall was the runner-up in the New England intercollegiate championships. Niles won the college honors in singles, and Mitchell and Burnham in doubles. **TUFTS**—Dual matches in 1916 will be with Massachusetts Institute of Technology (two), Holy Cross (two), Bowdoin, Trinity and Boston teams. **TULANE**—In the Southern intercollegiate tournament, with Vanderbilt, University of Texas, Louisiana State and Tulane as contestants, D. S. Walters, Tulane, won the singles, and, with J. H. Bruus as a partner, took the doubles.

UNION—Won matches from Rutgers, Stevens and University of Vermont; lost to Wesleyan and Rutgers, and tied with Colgate. **U. S. NAVAL ACADEMY**—Four victories, three defeats and two ties was the record of the academy team last season. Won from Dickinson, Virginia, St. John's and Johns Hopkins; lost to Harvard, Princeton and Pennsylvania, and tied with Georgetown and Lehigh. **UNIVERSITY OF ALABAMA**—In the Central Alabama tournament, B. C. Dunklin won the singles, and Dunklin and Littleton the doubles. James Anderson is the singles champion of the university, and Dunklin and Littleton the doubles champions. **UNIVERSITY OF CALIFORNIA**—The season of 1915 was most successful. Defeated Southern California in a home and home match, 4-1, 5-0, and swept the Stanford players off the courts, winning all five matches. **UNIVERSITY OF COLORADO**—The Boulder players, on their home courts, defeated Denver, 4-2; Colorado School of Mines, 5-1, but were defeated by the team from Colorado College by the score of 4-1. **UNIVERSITY OF MICHIGAN**—Had strongest net aggregation in history of university. Defeated Detroit, T. C., 6-1; Pittsburgh, 4-2; Carnegie Tech., 6-0; Haverford, 4-2; Georgetown, 6-0, and lost to Pennsylvania, 6-0, and Oberlin twice. The freshman team defeated Albion and State Normal School. **UNIVERSITY OF MISSOURI**—Won from Highland Park, 3-0, and lost to University of Kansas, 3-2, and Drake, 3-2. The match with Coe was stopped by snow, with the score 3-1 in favor of Missouri. **UNIVERSITY OF MONTANA**—The match with Washington State was stopped by rain after Montana had lost two singles. Against the Montana "Aggies" only one doubles match was played. Craighead and Templeton were the university representatives. **UNIVERSITY OF NEBRASKA**—Nebraska's record included victories over Doane, 3-1; Omaha Medics, 3-1; Bellevue, 4-0, 3-0; lost to Baker, 2-1, and in the Missouri Valley Conference tournament, Ellis, Nebraska, was runner-up in singles, and Ellis and Gardner runners-up in doubles. **UNIVERSITY OF OKLAHOMA**—Won from Northwestern and Wisconsin and lost to University of Texas, 4-2. **UNIVERSITY OF PENNSYLVANIA**—In dual matches Pennsylvania defeated Michigan, 6-0, and U. S. Naval Academy, 4-2, and lost to Yale, 4-2, and Princeton, 5-1. In the fall tournament, W. E. Davis of San Francisco scored in singles and doubles, Clyde Payne being his partner in the doubles. **UNIVERSITY OF PITTSBURGH**—Out of ten matches scheduled Pittsburgh played six, the rest being stopped by rain. Defeated Georgetown, 5-1, and Carnegie Tech., 6-0, and lost to Pennsylvania, 6-0; Princeton, 6-0, and Michigan, 4-2. The match with Penn State was a tie, 3-3. **UNIVERSITY OF SOUTH DAKOTA**—Lee J. Gillis won the singles and with his partner, Edward La Greave, the doubles in the State intercollegiate championships. **UNIVERSITY OF SOUTHERN CALIFORNIA**—Was defeated twice by University of California, at home and at Berkeley. **UNIVERSITY OF TEXAS**—Gillespie Stacy and Thomas Broad won second place in Southern intercollegiate. Defeated Oklahoma three matches to two. Texas players went through State championships without losing a set. **UNI-**

UNIVERSITY OF VIRGINIA—Lost only to U. S. Naval Academy, 4—2, last season. Won from St. John's of Annapolis, 5—1; Fordham, 3—2, and Catholic University, 4—2.

UTAH AGRICULTURAL—Defeated Brigham Young College and Brigham Young University and lost to University of Utah. Nelson won singles championship of the college, and Carrington and Odell the doubles.

WASHINGTON, ST. LOUIS, MO.—R. M. Hoerr and P. J. Hewitt, representing Washington, won the Missouri Valley Conference championship in singles and doubles. Nebraska was the runner-up in both events.

WASHINGTON STATE—The State team defeated Idaho, 4—0, not losing a set in four matches. Against Montana, with two singles matches to State's credit rain stopped further play.

WESTERN MARYLAND—The feature of the season was the team's fine stand against Georgetown, being defeated by a narrow margin. Elderdice has lost only one singles match in two years, and, with Kester as a partner, only two doubles matches in nine intercollegiate events.

WILLIAMS—Of ten matches played, Williams won seven, including a forfeit by Holy Cross; lost two, to Princeton and Cornell, and tied with Yale. Cutler won two singles, and, with Maynard, the doubles at the New England intercollegiate tournament.

WOFFORD—At a tournament held at Spartanburg, in which six South Carolina colleges were represented, S. H. Sims and S. C. Wallace of University of South Carolina, won the singles and doubles.

YALE—Yale's record was four victories, three defeats and one tie, with William. Won from Pennsylvania, 4—2; Columbia, 4—0; Wesleyan, 5—1, and Amherst, 5—2. Lost to Princeton, 7—2; Cornell, 5—4, and Harvard, 8—1. Hopkins defeated Jerome Weber for the championship after a hard battle.

What is New in Tennis

To the uninitiated this heading might be considered an anomaly owing to the fact that with the improvements of last season the Spalding line of tennis rackets and accessories for the court provided everything that the enthusiast could ask for and the broad choice and grade of prices placed the outfit within the reach of every purse. But, again this year, gathering our knowledge of the various desires of our lawn tennis customers from all parts of the United States, through our branch stores, we have filled in their wants, and, not only that, but have increased the efficiency, workmanship and durability of our standard line.

Confidence in oneself is the first essential of success, and in this era of "preparedness," the confidence of the player in his implement is an element that forms no unimportant part in his individual victory or vanquishment.

Although introduced last year after the full line of rackets for the season had been placed upon the market, the instantaneous recognition of its merits made the "Autograph"—the first of its kind—a real sensation. Players who had heretofore thought the limit had been reached in expert implements were loud in their praises of the new "Autograph." In every way it seemed to fulfill all requirements that could be possibly expected.

This year, however, we have gone further into the refinements of manufacture, and the "Original Autograph" racket will vary slightly from its predecessor, these variations being made to supply the demands from players whose methods of play necessitate such changes. Although, as before noted, the three types of the "Original Autograph" are only a slight digression from each other, the general style is identical, excepting that the frames of two of the models will be beveled, while the third will be entirely unbeveled.

Model AA will be the full heavy frame (unbeveled) for hard hitters. The player who desires a racket which will stand up and permit him to vent all his surplus energy in hitting the ball and not be afraid of a "débacle," as the French say, in justice to himself should own one.

The beveled frames, No. AB (with slight bevel) and No. AC (special shaped bevel), are equally as good as the No. AA, but "springier," if such an expression may be permitted. To the player who "follows through" his stroke with the "golfer's swing," the added jump given to the ball is plainly noticeable.

Three sizes of handles are made in the "Original Autograph" racket—5, 5¼ and 5⅝ inches. The stringing is of the highest grade of lamb's gut, and the work is done by the most expert stringers in the Spalding factory. The reinforcement of rawhide, both inside the "bow" and outside the "shoulders," running down into the all-cedar handle, just about doubles in strength the weakest point in the frame

of a racket. The handsome finish and polish, aside from the mechanical part of the racket itself, will easily explain our enthusiasm for the "Original Autograph," which in beauty, workmanship and strength cannot be surpassed. The price on any of these models is the same, \$10.00 each.

It is worth while to state here, while on the subject of rackets, that a racket requires just as much attention as any other article of which use is expected and accuracy required. While athletic implements in general are subjected to "cruel and unusual punishment," and manufacturers try to anticipate and allow for such usage, nevertheless an implement, the most important part of which is composed of delicate strands extremely susceptible to atmospheric conditions, should have at least reasonable treatment. A racket that is thrown on the grass, left out all night, played with during wet weather or at the seashore, without proper gut treatment, does not come within the guarantee, as any fair-minded person will realize. At the conclusion of play a racket should be rubbed dry and when not in use should be covered with a waterproof cover and placed in a press. The gut stringing should be occasionally gone over with Spalding Tennis Gut Preservative, and especially at the seashore this compound should be used on a racket.

While a recital of the fine points of the "Original Autograph" racket has probably led us farther in space than contemplated, still the old reliable "Gold Medal" line, which was the *ne plus ultra* of racket making for so long a period, cannot be forgotten. Among the models embraced in this \$8.00 series, even the most exacting and critical player should be able to find a type that is satisfactory. And in the general improvement of manufacturing, these rackets have not been overlooked. Though the actual shapes have not been changed, they have been improved with rawhide strengthening and supports. Model B has been bound at the shoulders with light gut; Models GMII, GMI and GMS are reinforced with rawhide. Model F ("All Comers") and the old reliable OGM ("Hackett and Alexander") have been left unchanged, with the exception of the binding of the shoulders with light gut, in the case of the latter.

An innovation this season is the addition of two \$6.00 models, the "Domino" and the "Eclat," which will be second only to the "Gold Medal" models.

Excellent rackets, ones that were championship class only a few years ago, are Models GX, DH and EII, which sell at \$5.00, while the "Tournament," at \$4.00; the "Slocum," at \$3.50; the "Nassau" and the "Lakeside," at \$3.00 each; "Oval," \$2.50; "Greenwood," \$2.00; "Geneva," \$1.50, and "Favorite," \$1.25, are all representative of Spalding quality at their respective prices.



Again the Spalding Championship Hard Court ball has been unanimously adopted by the United States National Lawn Tennis Asso-

ciation for the Clay Court Championships of 1916. Ever since the inauguration of this tournament, in 1910, the Spalding ball has been the one adopted. The majority of State championships also adopted it. With a fully equipped laboratory in the Spalding plant, in which each lot of materials that go to make the Spalding tennis ball is tested, in addition to constant experimentation, it is no wonder that the consistent quality of the ball has made it a special favorite in tournaments where uniformity of play is essential.

While the methods of manufacture and the selection of materials are the fundamentals of a perfect ball, nevertheless its resiliency and serviceableness are greatly enhanced when the shortest possible time elapses between manufacture and use. The thorough organization, working in unison, of the Spalding factory and selling outlets, presents a combination that makes for continual freshness in tennis balls, thus assuring the purchaser that he is not receiving balls that have been lying in stock for several months.



While the player devotes his efforts to attaining perfection of style, assisted by perfection of racket and ball, tournament committees are just as much concerned with the further details that are rightfully the duties of the club holding a tournament. The net, the court and the minor accessories, which, while not apparently of great consequence, go far toward removing confusion and making that smoothness of running which characterizes successful management.

Of all the "props" or accessories the net necessarily is the most important. For tennis clubs a new net, known as No. 10-O, has been added to the Spalding line for 1916. It is hand made, tarred, 48-thread, and has a galvanized wire cable. This net is made particularly heavy, so as to stand up under the wear and tear of continuous play. It costs \$15.00. The standard "Championship" net, as used in the National Championships last season, namely, No. 9-0, is also hand made, tarred, 30-thread, and is highly recommended for club and private courts. It costs \$12.00. Nets, grading down in price all the way to \$1.25, are examples in their line of the standard of Spalding workmanship.

Practically "useless one without the other" is the case of tennis net and post, at least as far as tournament play is considered. The Spalding "Championship" Posts, No. A, as used in the National Championships last year, are examples of thorough construction, as befits their title. Uprights are of heavy 2-inch japanned steel tubing, are inserted two feet into the ground and are equipped with a wheel at top. The ratchet for tightening net has a particularly strong leverage. Triple-claw clutches, made of heavy wrought iron, hold posts firm, with no shifting or shaking, and the tighter the net is drawn the more rigid the posts become. The price is \$20.00 a pair. The same style is also in use on the best concrete courts, especially in Cali-

fornia. For this style of court the triple-claw device is omitted and the price is \$15.00.

As in nets, the price of posts gradually descends until a pair can be bought for \$1.50.



The other essentials and accessories for a well conducted tournament—umpire's chair, scoring tree, markers, tapes, etc., are all listed in the Spalding Spring and Summer catalogue, which will be sent free from any Spalding store (see list on inside front cover).

Backstops are a necessary adjunct of any court, but, strange to say, the place where they are most needed, in public parks catering to tennis players, will be often found sadly deficient in this most needful accessory. Players are often obliged to chase balls, which should be unnecessary, with consequent distraction to players on adjoining courts, and frequently loss of the ball through unscrupulous spectators.

Indoor tennis is now played in every available building, especially armories, in the large cities, where the floors must be kept in perfect condition. The No. 1D posts are made especially for indoor use and consist of posts set into heavy bases which are sufficiently weighty to hold them secure without fastening to floor. They cost \$10.00 a pair.



In response to numerous inquiries for prices on tennis outfits for private and club courts, the following combinations selected from the Spalding catalogue will give an idea at a glance of what can be obtained:

OUTFIT No. 1—PRIVATE COURT.

Championship Posts, No. A.	\$20.00
Championship Net, No. 9-O.	12.00
Adjustable Center Strap,	
No. 3-O	1.25
Set National Tennis Tapes.	15.00

OUTFIT No. 3—PRIVATE COURT.

Wood Posts, No. DR.	\$6.00
Net, machine made, tarred.	5.00
Adjustable Center Strap,	
No. 3-O	1.25
Marking Tapes, No. 6.	6.00

OUTFIT No. 2—CLUB COURT.

Championship Posts, No. A.	\$20.00
Club Tennis Net, No. 10-O.	15.00
Adjustable Center Strap,	
No. 3-O	1.25
Eureka Wet Marker, No. 26.	20.00

OUTFIT No. 4—CLUB COURT.

Wood Posts, No. C.	\$7.50
Double Center Net, No. 3-D.	6.50
Adjustable Center Strap,	
No. 3-O	1.25
Eureka Marker, No. 11.	10.00

OUTFIT No. 5—SPALDING JUVENILE

Tennis Poles, No. E (pair)	\$2.00
Net, No. 21A.	3.25
Center Strap, No. 2-O.	1.00
Line Tapes, No. 4.	4.00
Backstop Nets, No. 4 (two)	5.00
Backstop Poles, No. BS (four)	5.00

Clubs desiring information of any kind concerning tournaments, methods of conducting same, equipment, how to lay out a court, or any question that may arise concerning lawn tennis, should write to the Spalding store nearest to them, where their inquiries will receive prompt attention.

WEARING APPAREL FOR THE TENNIS PLAYER.

For the tournament or club player white, as usual, is the correct color. Our No. 150 tennis shirt has become so well known among tennis players that it might be almost considered the standard. It costs \$1.50. White flannel trousers, \$5.00, and imported white socks, at \$1.00 the pair, are in the same class. Higher grades of shirts and trousers, in flannel and duck, may be obtained in the men's specialty department of Spalding's Fifth Avenue store, New York, this department being a distinct shop devoted exclusively to men's sport wear.

The "Broncho" belt is particularly adapted to the tennis player. One pull, and it can be tightened or loosened at will, and yet it cannot slip. Prices from \$1.50 to \$3.50 each, according to quality of leather used.

Probably next to the racket a player's shoes are the most important part of his equipment, and necessarily so, for an ill-fitting pair is a handicap right from the start. A style that has found favor with many prominent players is the Spalding No. BBH, which is ideal for tournament play on turf courts, and fitted with officially approved blunt spikes in soles and heels. It is high cut, with finest quality kangaroo uppers, white oak heels and spring heels, and sells for \$6.00 per pair.

For clay court use, No. AB is the most desirable style. It laces all the way down to the toe, being just high enough to give support to the ankle and yet not bind too tightly. High cut, drab calf, Blucher style, with heavy red rubber suction soles. No. AB costs \$5.00 per pair.

A canvas shoe much favored by players who desire something stronger than the ordinary type of "sneaker" for clay courts is the Spalding No. HH, which is really a high "sneaker" with an extra heavy sole of best quality rubber. No. HH costs \$2.25 per pair, and low cut, of same quality—when it is known as No. H—costs \$2.00 per pair.

In this connection it is well to call attention to the fact that we also resole rubber soled shoes of our own make, the work being done in the Spalding shoe factory where the shoes are made. This is a convenience that is obvious, and one that other dealers are unable to offer.

Tennis players who contemplate being present—either as contestants or spectators—at the clay court championships on the Lakewood courts (Cleveland) in June, or the National Championships, to be held this year on the courts of the West Side Tennis Club, at Forest Hills, Long Island, in August, are invited to make use of the Spalding stores

in both Cleveland and New York as their headquarters. A corps of specially selected stringers will be on hand and no effort will be spared to make Spalding service coequal with Spalding quality.

WOMEN'S TENNIS WEAR.

The prominence of women players in tennis and golf and in outdoor life in general has led to distinctive styles in sport apparel for women. Sport suits, sport hats and sport wear have become a most important part of the wardrobe of the present day woman. In our Fifth Avenue store we have a fully equipped department for women, in which may be obtained imported and domestic novelties that combine style and appropriateness for the purpose intended. Sport suits can be had ready-to-wear or made to measure by men tailors on the premises. separate skirts, shoes, hats, sweaters of many hues and textures, or great coats from Britain, most suitable for motoring on the chill raw days that sometimes punctuate the summer months. Those living out of New York will find very satisfactory service can be obtained by correspondence. Address A. G. Spalding & Bros., Women's Specialty Department, 520 Fifth Avenue, New York.

ACCEPT NO
SUBSTITUTE

THE SPALDING



TRADE-MARK

GUARANTEES
QUALITY

GEORGE T. ADEE, PRESIDENT

38 BROAD STREET, NEW YORK CITY, N. Y.

A. L. HOSKINS, VICE PRESIDENT

WALNUT & FIFTH STS., PHILADELPHIA, PA.

RICHARD STEVENS, TREASURER

1 NEWARK ST., HOBOKEN, N. J.

UNITED STATES
NATIONAL LAWN TENNIS ASSOCIATION

EDWIN F. TORREY, SECRETARY

P. O. BOX 146
CLINTON, NEW YORK

OFFICE OF THE SECRETARY

Feb. 15, 1916.

A. G. Spalding & Bros.,
New York,
N. Y.

Gentlemen:-

At the Annual Meeting of the United States
National Lawn Tennis Association, held February 11th, 1916,
at the Waldorf-Astoria, New York City, the Spalding Champion-
ship Ball was approved and adopted for use in the Clay
Court Championship for the season of 1916.

Kindly accept this as official advice of such
approval, and believe me

Very cordially yours,

Secretary.

PROMPT ATTENTION GIVEN TO
ANY COMMUNICATIONS
ADDRESSED TO US

A. G. SPALDING & BROS.
STORES IN ALL LARGE CITIES

FOR COMPLETE LIST OF STORES
SEE INSIDE FRONT COVER
OF THIS BOOK

Prices in effect January 5, 1916. Subject to change without notice. For Canadian prices see special Canadian Catalogue.

ACCEPT NO
SUBSTITUTE

THE SPALDING



TRADE-MARK

GUARANTEES
QUALITY

SPALDING "CHAMPIONSHIP" LAWN TENNIS BALLS



*Speed on the court.
Ability to last.
An all around, well
balanced game.*

Three qualities
necessary to a good player.

**Spalding Championship
Lawn Tennis Ball
has all these.**

Absolutely best in every particular of manufacture and made by people who have been in our employ, many of them, for twenty years and over, we place the Spalding Championship Tennis Balls before the most critical clientele in the athletic world with perfect confidence that they will give absolute satisfaction. Made completely at the Spalding Tennis Factory, Chicopee, Mass.

No. 00H. For hard and grass courts. Dozen, \$4.00
Three balls only, \$1.00 One or two balls. Each, .35

Tournament Lawn Tennis Balls

In the manufacture of the Spalding Championship Ball only those which are absolutely perfect in every particular are allowed to pass, and the "culls" or "throw-outs" are stamped simply "Tournament" and do *not* bear the Spalding Trade-Mark. These balls will answer for practice or for children's use, but should *not* be used for match play.

No. 0. Dozen, \$3.00 Each, 25c.

PROMPT ATTENTION GIVEN TO
ANY COMMUNICATIONS
ADDRESSED TO US

A. G. SPALDING & BROS.
STORES IN ALL LARGE CITIES

FOR COMPLETE LIST OF STORES
SEE INSIDE FRONT COVER
OF THIS BOOK

ACCEPT NO
SUBSTITUTE

THE SPALDING



TRADE-MARK

GUARANTEES
QUALITY

SPALDING "AUTOGRAPH" RACKETS

A. G. Spalding & Bros

This Autograph Signature on an Athletic Article Means Highest Quality

Each Autograph Model possesses some distinct advantage over any racket ever made

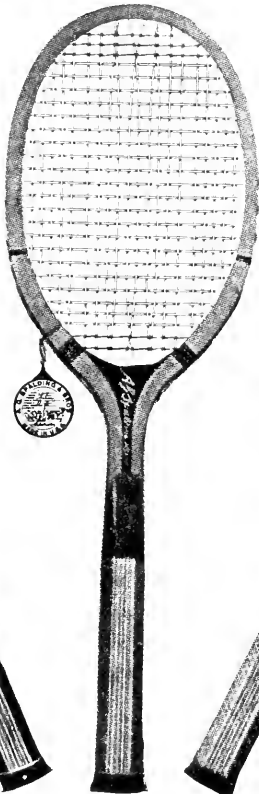
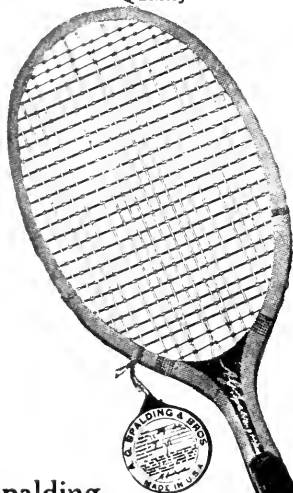

**Spalding
"Autograph"
No. AA Racket
Each, \$10.00**

Black trim, including throat piece, and rawhide reinforcement inside and out at bend, and gut throat winding. Full bow frame, no bevel. Four sided all cedar handle, either 5, 5¼ or 5¾ inches in circumference. Special expert stringing. With cover.

No. AA

No. AB

No. AC

**Spalding
"Autograph"
No. AB Racket
Each, \$10.00**

Brown trim, including throat piece, rawhide reinforcement inside and out at bend, and gut throat winding. Frame with slight bevel. Four sided all cedar handle, either 5, 5¼ or 5¾ inches in circumference. Special expert stringing. With cover.

Spalding "Autograph". No. AC Racket. Each, \$10.00

Brown trim, including throat piece, rawhide reinforcement inside and out at bend, and gut throat winding. Frame has special shaped bevel. Four sided all cedar handle, either 5, 5¼ or 5¾ inches in circumference. Special expert stringing. With cover.

GUARANTEE We Guarantee Lawn Tennis Rackets for a period of 30 days from date of purchase by the user. The Guarantee Tag attached to each Spalding Lawn Tennis Racket reads as follows: If this Racket proves defective in workmanship or material within 30 days from date of purchase, please return, transportation charges prepaid, to any Spalding Store, and the defect will be rectified. Imperfectly strung Rackets will be restrung, and in the event of a broken frame due to workmanship or defective material, the Racket will be replaced.

NOTICE—This Guarantee does not apply to Rackets weighing less than 13 ounces, nor unless Racket is kept in a press.

KEEP RACKET IN DRY PLACE, OTHERWISE THIS GUARANTEE IS VOID.

PROMPT ATTENTION GIVEN TO
ANY COMMUNICATIONS
ADDRESSED TO US

A. G. SPALDING & BROS.
STORES IN ALL LARGE CITIES

FOR COMPLETE LIST OF STORES
SEE INSIDE FRONT COVER
OF THIS BOOK

Prices in effect January 5, 1916. Subject to change without notice. For Canadian prices see special Canadian Catalogue.

ACCEPT NO
SUBSTITUTÉ

THE SPALDING



TRADE-MARK

GUARANTEES
QUALITY

SPALDING "PERFECT OVAL" RACKETS

DEPRESSED THROAT PIECE

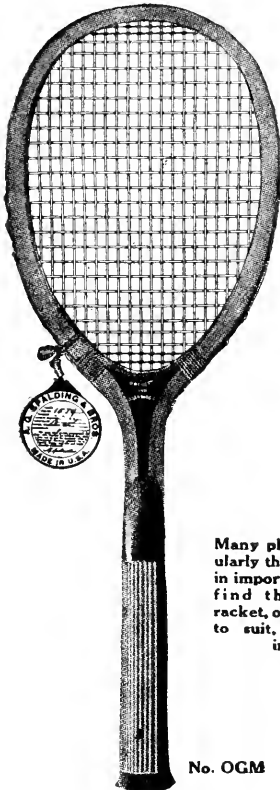

No. OGM

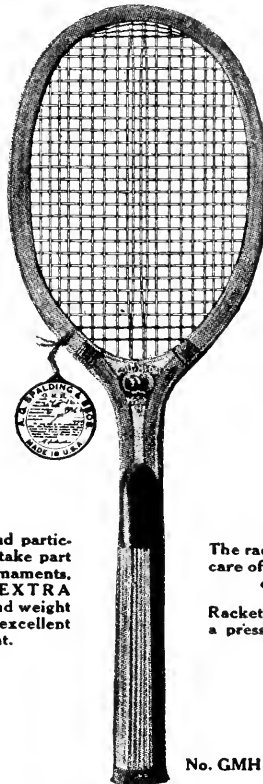

No. GMH

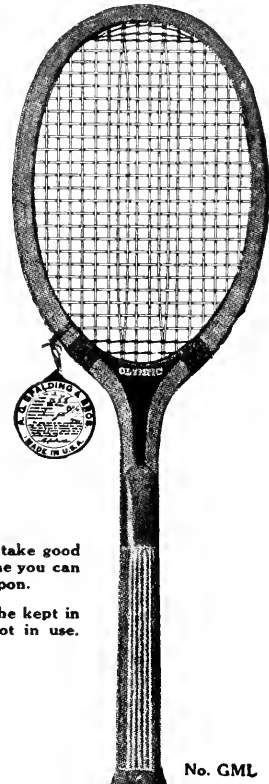

No. GML

Many players, and particularly those who take part in important tournaments, find that an EXTRA racket, of style and weight to suit, is an excellent investment.

The racket you take good care of is the one you can depend upon.

Rackets should be kept in a press when not in use.

Spalding Hackett and Alexander Model No. OGM

Reg. U. S. Pat. Off.

No. OGM. Walnut depressed throat piece, rawhide reinforcement inside, gut wrapped shoulders. A wonderful playing racket which is making hundreds of new friends each season. Four-sided handles, 5, 5 1/4 and 5 3/8 inches in circumference. Stringing of clearest, best quality gut. Without cover. Each, \$8.00

Spalding Gold Medal Model H

Reg. U. S. Pat. Off.

No. GMH. White holly depressed throat piece, rawhide reinforcement inside and outside, and gut wound shoulders. Four-sided handles, 5, 5 1/4 and 5 3/8 inches in circumference. Stringing is double in central portion in popular expert style. Stringing of best quality gut. Without cover. . . Each, \$8.00

Spalding "Olympic" Model

Reg. U. S. Pat. Off.

No. GML. No frills, but with every up-to-date feature that has stood the test of time and experience. Double strung in central portion; shoulders gut wrapped; depressed walnut throat, with rawhide reinforcement inside and outside. Four-sided handles, 5, 5 1/4 and 5 3/8 inches in circumference. Stringing of clearest, best quality gut. Without cover. . . Each, \$8.00

PROMPT ATTENTION GIVEN TO ANY COMMUNICATIONS ADDRESSED TO US

A. G. SPALDING & BROS. STORES IN ALL LARGE CITIES

FOR COMPLETE LIST OF STORES SEE INSIDE FRONT COVER OF THIS BOOK

Prices in effect January 5, 1916. Subject to change without notice.

ACCEPT NO SUBSTITUTE THE SPALDING TRADE-MARK GUARANTEES QUALITY

Spalding "Gold Medal" Racket

STYLE B STRINGING

Patented January 3, 1905; June 12, 1906

No. GMB. The success we have met with in putting out this racket, accompanied by the broadest guarantee ever given on an article of this kind, is the best evidence as to the truth of our assertions regarding the great care which we exercise in watching every detail of its manufacture. Special strung, reinforcing the central portion. Shoulders bound with gut. Four-sided handles, 5, 5¼ and 5½ inches in circumference. Stringing of clearest and absolutely best quality gut. Dogwood insertion in shoulders. Without Cover. . . Each, \$8.00

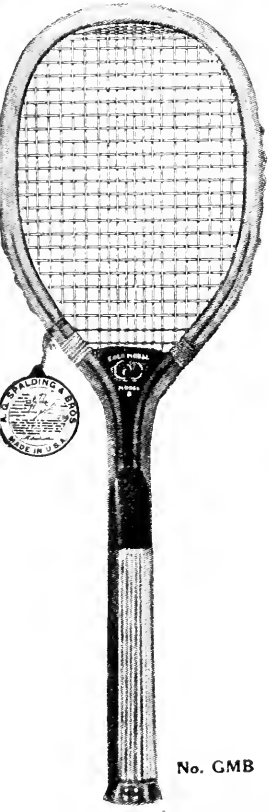

No. GMB

Spalding "International" Racket

Patented January 3, 1905

No. GMS. Made after the suggestion of a player of international reputation as a variation on our most popular "All Comers" Racket. Straight bevel, large frame, reinforced outside with rawhide. Black throat piece; shoulders gut bound. Best gut stringing. Four-sided handles, 5, 5¼ and 5½ in. circumference. Without Cover. Each, \$8.00



No. GMS

Spalding "All Comers" Racket

Reg. U. S. Pat. Off., Feb. 20, 1912. Patented January 3, 1905; June 12, 1906

No. GMF. Built for hard, continuous play. Most dependable style for tournament use. New model, with large frame. Walnut throat piece; shoulders gut wrapped and with special side reinforcement of rawhide. Stringing is double in the central portion, in the latest expert style. Four-sided handles, 5, 5¼ and 5½ inches in circumference. Stringing of clearest and absolutely best quality gut. Without Cover. Each, \$8.00

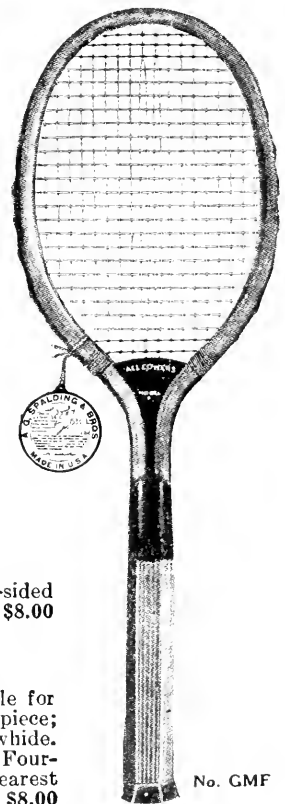

No. GMF

PROMPT ATTENTION GIVEN TO ANY COMMUNICATIONS ADDRESSED TO US

A. G. SPALDING & BROS.
STORES IN ALL LARGE CITIES

FOR COMPLETE LIST OF STORES SEE INSIDE FRONT COVER OF THIS BOOK

Prices in effect January 5, 1916. Subject to change without notice. For Canadian prices see special Canadian Catalogue.

ACCEPT NO
SUBSTITUTE

THE SPALDING



TRADE-MARK

GUARANTEES
QUALITY

SPALDING "FAMOUS MODEL" RACKETS

They are replicas of those used by some of the greatest players in England and United States, with the addition of special features of our invention which make them far ahead of anything on the market except the Spalding Rackets AA, AB, AC, GMB, GMS, GMF, GML, OGM and GMH. Frames of finest white ash, highly polished, combed Spanish cedar handle, leather capped.

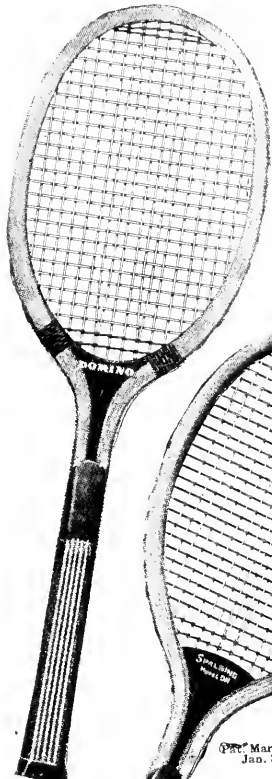

No. DD

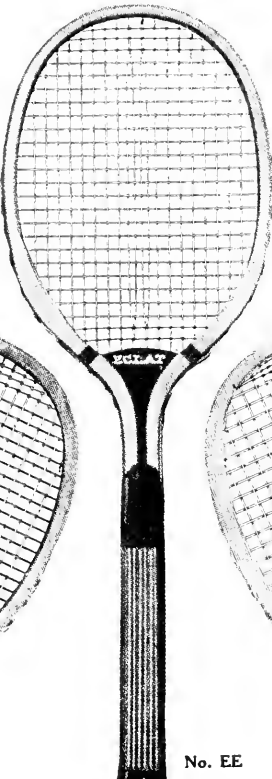

No. EE

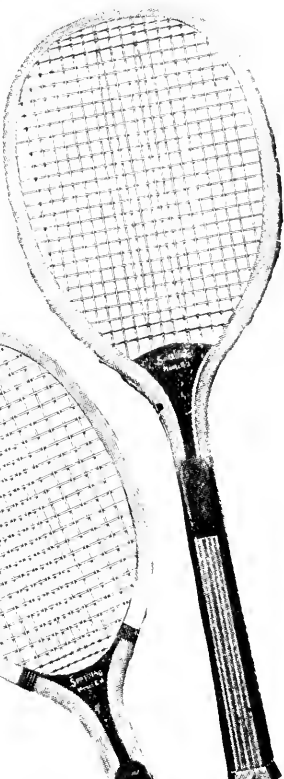

No. GX

Patented
March 6, 1900;
Jan. 3, 1905.

Patented
Mar. 6, 1900;
Jan. 3, 1905;
June 12, '08.

Spalding "Domino" Model DD. Depressed walnut throat, with rawhide reinforcement inside and outside. Double stringing in central portion. Gut wound shoulders. Selected gut stringing. Four-sided handle. Each, \$6.00

Spalding "Eclat" Model EE. Depressed walnut throat, rawhide reinforcement outside. Gut wrapped shoulders. Double stringing in central portion. Selected gut stringing. Four-sided handle. \$6.00

Model GX. Gold medal shape. Stringing of best gut, is double in the central portion in the popular expert style. Each, \$5.00

Model DH. Hand made throughout; best selected gut stringing. Modeled after style racket used exclusively by two English players who were world's champions. Double stringing in central portion of racket. Each, \$5.00

Model EH. Depressed walnut throat, with dogwood reinforcement. Selected gut stringing. Shoulders wrapped with vellum and gut. Recommended except for championship tournament play Each, \$5.00

No. DH

No. EH

PROMPT ATTENTION GIVEN TO
ANY COMMUNICATIONS
ADDRESSED TO US

A. G. SPALDING & BROS.
STORES IN ALL LARGE CITIES

FOR COMPLETE LIST OF STORES
SEE INSIDE FRONT COVER
OF THIS BOOK

ACCEPT NO
SUBSTITUTE

THE SPALDING



TRADE-MARK

GUARANTEES
QUALITY

Spalding Tennis Rackets

GUARANTEE

We guarantee Lawn Tennis Rackets for a period of 30 days from date of purchase by the user. The Guarantee Tag attached to each Spalding Lawn Tennis Racket reads as follows: If this Racket proves defective in workmanship or material within 30 days from date of purchase, please return, transportation charges prepaid, to any Spalding Store, and the defect will be rectified. Imperfectly strung Rackets will be restrung, and in the event of a broken frame, due to workmanship or defective material, the Racket will be replaced.

Notice.—This Guarantee does not apply to Rackets weighing less than 13 ounces.

We urge that at conclusion of play Racket be rubbed dry, and when not in use be covered with Waterproof Cover, placed in a Racket Press, and gut occasionally gone over with Spalding Tennis Gut Preservative.

**'KEEP YOUR RACKET IN'
A DRY PLACE** in a press, otherwise the Guarantee is void.

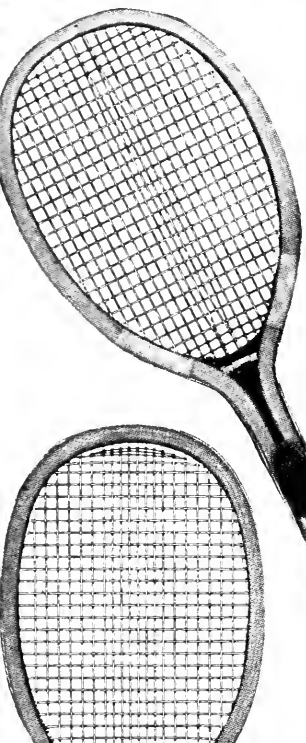

No. 11



No. 8



No. 5



No. 6

- No. 11. **The Tournament.** Taped shoulders; strung with good quality gut. This model has been famous with some of the most successful players for years past. The special depressed throat piece with which we are making it now, we introduced originally in our No. OGM Hackett and Alexander model. Extra stringing in central portion. (Reg. U. S. Pat. Off.) Each, \$4.00
- No. 8. **The Slocum.** Oval shape, good quality frame, strung with special gut; double in the central portion. A very superior racket at a moderate price. (Patented Jan. 3, 1905.) Each, \$3.50
- No. 5. **The Lakeside.** Improved style. Frame of finest selected white ash, highly polished, with combed Spanish cedar handle, leather capped. Stringing double in central portion of good quality gut. (Patented Jan. 3, 1905.) Each, \$3.00
- No. 6. **The Nassau.** Depressed throat. Frame of white ash, highly polished with combed Spanish cedar handle, leather capped. Stringing of good quality gut. (Reg. U. S. Pat. Off.) Each, \$3.00

PROMPT ATTENTION GIVEN TO
ANY COMMUNICATIONS
ADDRESSED TO US

A. G. SPALDING & BROS.
STORES IN ALL LARGE CITIES

FOR COMPLETE LIST OF STORES
SEE INSIDE FRONT COVER
OF THIS BOOK

ACCEPT NO
SUBSTITUTE

THE SPALDING



TRADE-MARK

GUARANTEES
QUALITY

Spalding Trade-Mark Tennis Rackets

FOLLOWING IS IMPORTANT TO THE PURCHASER

It is not our purpose to restrict our very broad guarantee in an arbitrary or unfair manner, but as manufacturers we are compelled to draw the line against claims that are made where stringing has broken or frames have gone out of shape through abuse or careless handling. A racket that is thrown on the grass, left out all night, played with during wet weather or at the seashore, without proper gut treatment, does not come within any guarantee, as any fairminded person will realize. At the conclusion of play a racket should be rubbed dry, and when not in use it should be covered with a waterproof cover and placed in a press. The gut stringing of a racket should occasionally be gone over with Spalding Tennis Gut Preservative. Always use gut preservative on a racket you are playing with at the seashore.

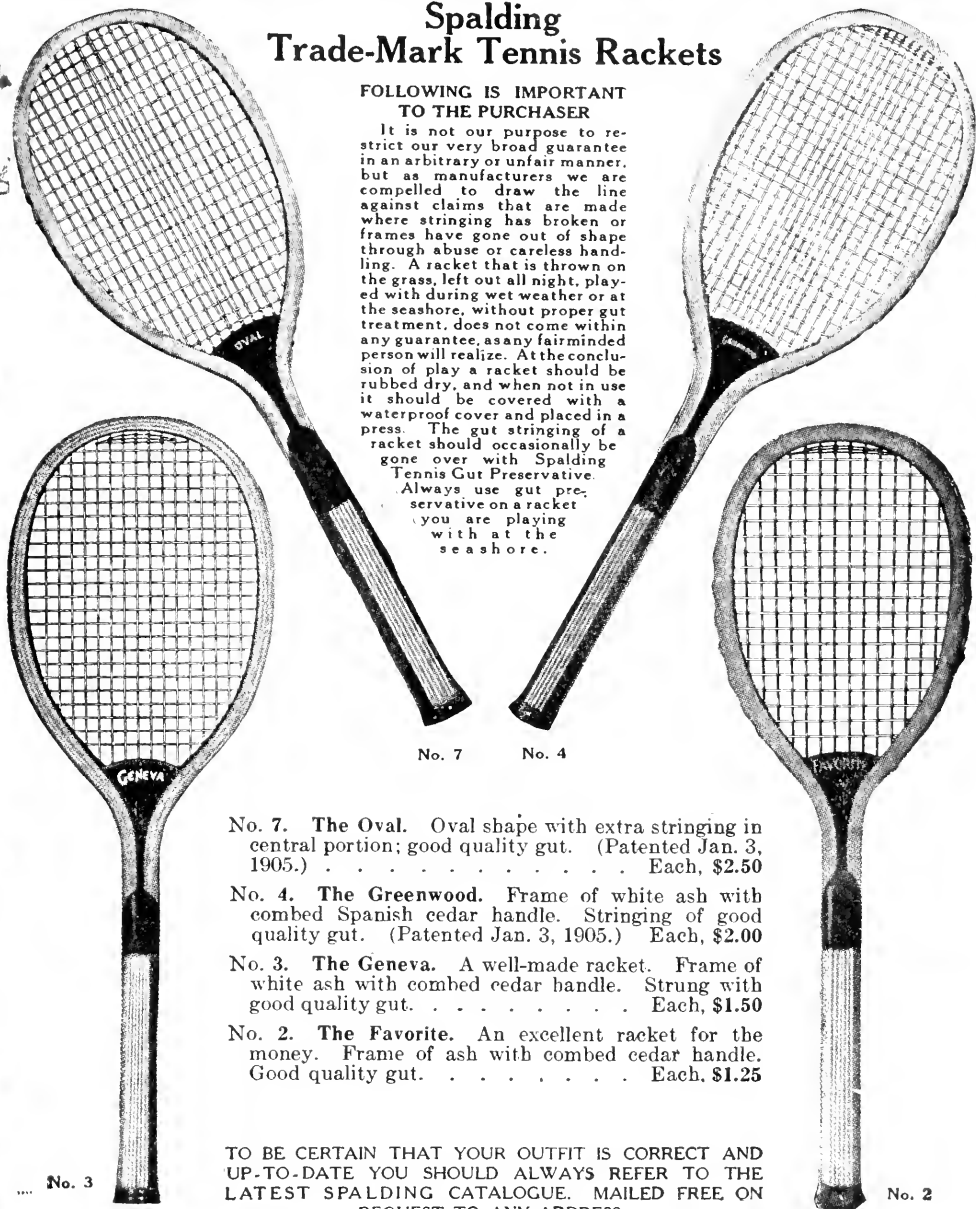

No. 7 No. 4

- No. 7. **The Oval.** Oval shape with extra stringing in central portion; good quality gut. (Patented Jan. 3, 1905.) Each, \$2.50
- No. 4. **The Greenwood.** Frame of white ash with combed Spanish cedar handle. Stringing of good quality gut. (Patented Jan. 3, 1905.) Each, \$2.00
- No. 3. **The Geneva.** A well-made racket. Frame of white ash with combed cedar handle. Strung with good quality gut. Each, \$1.50
- No. 2. **The Favorite.** An excellent racket for the money. Frame of ash with combed cedar handle. Good quality gut. Each, \$1.25

TO BE CERTAIN THAT YOUR OUTFIT IS CORRECT AND UP-TO-DATE YOU SHOULD ALWAYS REFER TO THE LATEST SPALDING CATALOGUE. MAILED FREE ON REQUEST TO ANY ADDRESS.

PROMPT ATTENTION GIVEN TO
ANY COMMUNICATIONS
ADDRESSED TO US

A. G. SPALDING & BROS.
STORES IN ALL LARGE CITIES

FOR COMPLETE LIST OF STORES
SEE INSIDE FRONT COVER
OF THIS BOOK

Prices in effect January 5, 1916. Subject to change without notice. For Canadian prices see special Canadian Catalogue.

ACCEPT NO
SUBSTITUTE

THE SPALDING



TRADE-MARK

GUARANTEES
QUALITY

Spalding Hickory Tennis Rackets

Made in the Spalding Tennis
Factory, Chicopee, Mass.

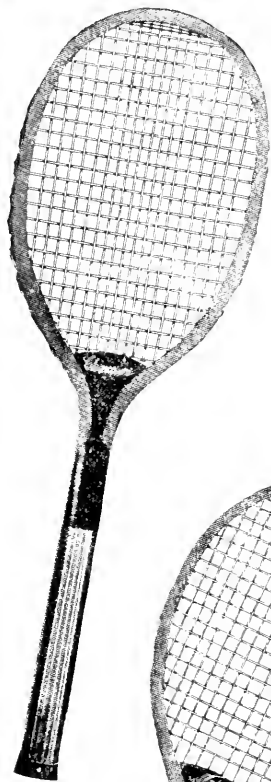

No. HX

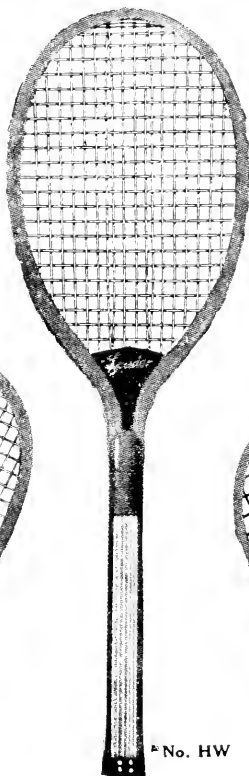

No. HW



No. HS



No. HR



No. HK

All gut strung and with walnut throat piece. Well finished; properly shaped. Guaranteed against ordinary defects in material and workmanship. Made of well-seasoned hickory, *not* of white ash as in our other rackets.

No. HX. Champion. Full size. Regular style stringing. Each, \$2.00

No. HW. Leader. Good size. Double strung center. Each, \$1.50

No. HS. Junior. Slightly under full size. Regular stringing. Each, \$1.00

No. HR. Middy. Medium size. Regular style stringing. Each, 75c.

No. HK. Midget. Small size. Gut strung. Each, 50c.

We urge that at the conclusion of play the Racket be rubbed dry, and when not in use be covered with a Waterproof Cover, placed in a Racket Press, and the Gut occasionally gone over with Spalding Tennis Gut Preservative.

PROMPT ATTENTION GIVEN TO
ANY COMMUNICATIONS
ADDRESSED TO US

A. G. SPALDING & BROS.
STORES IN ALL LARGE CITIES

FOR COMPLETE LIST OF STORES
SEE INSIDE FRONT COVER
OF THIS BOOK

Prices in effect January 5, 1916. Subject to change without notice. For Canadian prices see special Canadian Catalogue.

ACCEPT NO
SUBSTITUTE

THE SPALDING



TRADE-MARK

GUARANTEES
QUALITY

Spalding Racket Covers

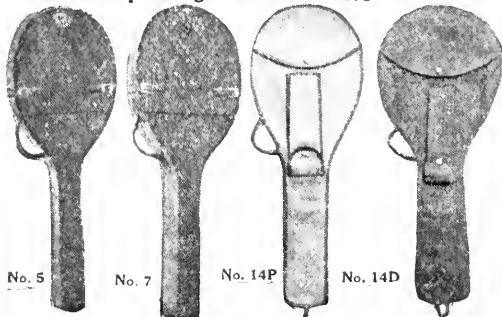

- No. 5 Head cover only, rubber fabric. . . . Each, 25c.
- No. 7 Brown and mixed colored canvas cover, full size. . . . Each, 35c.
- No. 1P Soft felt cover, full size. Ball pocket. . . . " 50c.
- No. 2P Waterproof sateen twill. Ball pocket. . . . " 75c.
- No. GMP. Good quality, assorted colors and materials. Ball pocket. . . . Each, \$1.00
- No. 14P Canvas cover, neatly bound, with extra pocket to hold balls. . . . Each, \$1.00
- No. 14D. Olive twill for two rackets. Flap back and front. Ball pocket. . . . Each, \$2.00
- No. 16. Well finished sheepskin, neatly bound. A very attractive cover. . . . Each, \$2.00
- No. 5. Stiff leather, for one racket. . . . 7.00
- No. 7. Stiff leather, for two rackets. . . . 8.00

English Leather Tennis Bag



- No. 12. Made of special quality leather and with compartments to hold rackets, balls and suit. . . . Each, \$12.00

We make a specialty of restringing rackets of every known make. The work is done by our most scientific stringers, and none but first quality gut is used. When sending rackets to us to be restrung be sure to prepay charges on the package and mark with your name and address. Write us under separate cover full particulars regarding restringing.

Rackets Restring

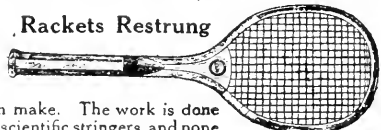

- No. 1. Good quality Gut, White only. . . . Each, \$1.00
- No. 2. Superior quality Gut, White only. . . . " 1.75
- No. 3. Best quality Gut, White only. . . . " 2.50
- No. 4. Special Expert Stringing, White only. . . . 3.50

Spalding Lawn Tennis Score Books

- Official Lawn Tennis Score Book, paper cover, 16 sets. 10c.
- Extra Tennis Score Cards, 4 sets. . . . Dozen, 10c.

Spalding Racket Presses

The most effective style presses in use to-day. Rackets should be kept in press when not in use to prevent warping, especially when exposed to moisture or used at the seashore.

- No. 0R. For one racket. Steel screws. . . . Each, 50c.
- No. 2R. For one racket. Nicely finished. Each, \$1.00
- No. 5R. For one or two rackets. Finely polished walnut, with brass fittings. . . . Each, \$2.50
- No. 15R. For six rackets. Brass fittings, heavy construction, special well finished walnut. . . . Each, \$5.00

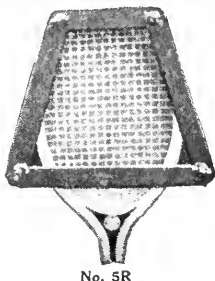

Spalding "Club" Racket Press

Invaluable for Clubs Conducting Tournaments

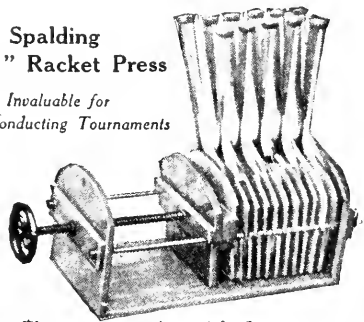

- No. C-P. This is a most substantial affair and is arranged for any number of rackets up to 24. The proper thing for clubs where it is necessary to keep a number of rackets in proper shape all the time. . . . Each, \$25.00.

Rubber Handle Cover



- No. 3. For covering racket handles to secure a better grip. Rubber, special surface. . . . Each, 75c.

Secomb Grip Winder

- No. S. Rubber fabric, to wind around racket handle. Ea., 15c.

Rubber Adhesive Tape Handle Grip for Racket

- No. AD. Made especially for this purpose, 1 inch wide. Piece 4 feet long in individual box. . . . Each, 10c.

Spalding Tennis Gut Preservative

Apply immediately after playing, as it takes a little time to dry thoroughly. Two-ounce bottle of special quality preservative, complete with good brush in box. . . . Bottle, 25c.

Spalding Sweat Band

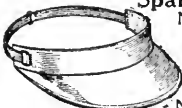

- No. 1. Useful for players who are obliged to wear eyeglasses and who are troubled in play with perspiration dropping on them and blurring the vision. . . . Each, 50c.
- No. SB. Complete with green lined visor. . . . Each, 75c.

PROMPT ATTENTION GIVEN TO ANY COMMUNICATIONS ADDRESSED TO US

A. G. SPALDING & BROS.
STORES IN ALL LARGE CITIES

FOR COMPLETE LIST OF STORES SEE INSIDE FRONT COVER OF THIS BOOK

ACCEPT NO
SUBSTITUTE

THE SPALDING



TRADE-MARK

GUARANTEES
QUALITY

SPALDING TENNIS POSTS

Spalding "Championship" Tennis Posts

In use on the courts of the most prominent clubs in this country.

Uprights of heavy 2-inch japanned steel tubing, go 24 inches into ground and each equipped with wheel at top. Ratchet for tightening net has a particularly strong leverage.

Triple claw clutches, made of heavy wrought iron, hold posts firm with no shifting or shaking and the tighter the net is drawn the more rigid the posts become.

No. A. Pair, \$20.00

Without the triple claw clutches, but otherwise same as No. A "Championship" Posts. This is the style used on the best concrete courts, especially in California.

No. AN. Pair, \$15.00

Spalding "Anchored" Steel Tennis Posts

Posts of galvanized steel tubing, 2½ inches in diameter, are held securely in place by anchor stakes driven through sockets on the sides of the posts. The most reliable and rigid method of fastening upright posts permanently that has ever been brought to our attention. One post fitted with tightening ratchet.

No. AP Pair, \$12.00

Spalding "Tournament" Tennis Posts

These posts are fitted with a tightening arrangement that is business-like and effective in the extreme. no doubt about the top rope being taut when the arm drops into the slot. A new principle has been utilized also in the cutting end and the angle brace to hold the posts absolutely rigid. Heavy black enamel finish throughout.

No. AA. Pair, \$10.00

Spalding "Club" Tennis Posts

Best quality 2¼-inch square ash, nicely polished and varnished. Equipped with japanned braces and extend 30 inches into the ground. Extra heavy brass ratchet is made after an English design, and is the same as supplied by our London House to some of the best clubs in Great Britain.

No. B. Pair, \$10.00

Spalding Tennis Posts

Well made posts of japanned iron piping, fitted with spade shaped bottoms into which the posts are inserted, leaving no obstructions when removed. Well constructed reel on one post in each pair.

No. XI Pair, \$7.50

Spalding "Casino" Tennis Posts

Heavy square wood posts, painted red and nicely varnished and striped. Wheel at top of each post and reel attached to one post. Extra heavy japanned iron brackets to steady posts, which extend 30 inches into the ground.

No. C. Pair, \$7.50

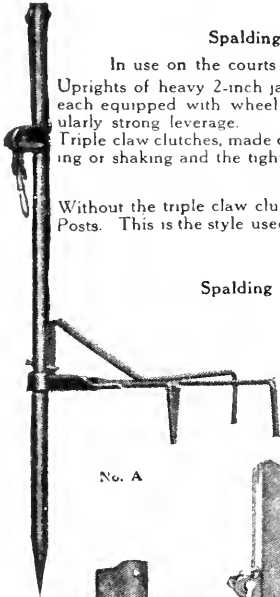

No. A

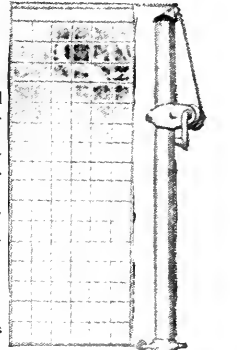

No. AP

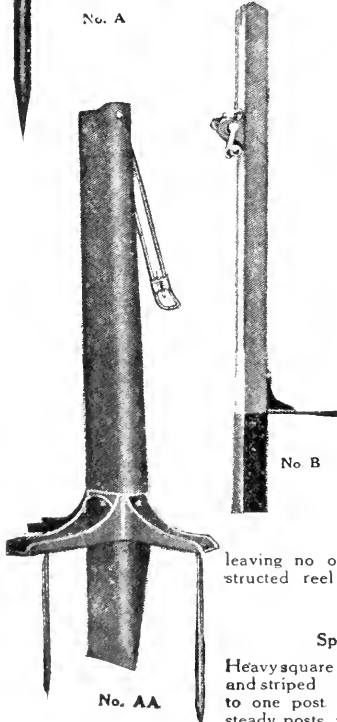

No. AA

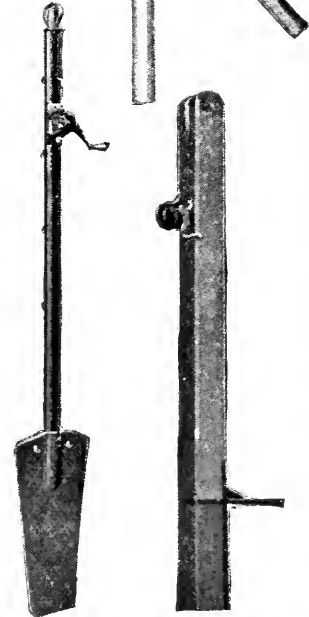

No. XI

No. C

PROMPT ATTENTION GIVEN TO
ANY COMMUNICATIONS
ADDRESSED TO US

A. G. SPALDING & BROS.
STORES IN ALL LARGE CITIES

FOR COMPLETE LIST OF STORES
SEE INSIDE FRONT COVER
OF THIS BOOK

Prices in effect January 5, 1916. Subject to change without notice. For Canadian prices see special Canadian Catalogue.

ACCEPT NO
SUBSTITUTE

THE SPALDING



TRADE-MARK

GUARANTEES
QUALITY

Spalding Tennis Posts

No. DR. Square posts of wood, handsomely painted. Wheel at top of each post and reel fastened to one post; japanned iron bracket braces to steady posts, which extend 24 inches into the ground. Pair, \$6.00

Spalding Tennis Poles

No. E. Finely polished, solid, spiked. Complete, guy ropes and patented pegs (patented December 8, 1914). Pair, \$2.00

No. FX. New design, nicely painted. Complete, with guy ropes and special iron pegs (patented December 8, 1914). Pair, \$1.50

Spalding Indoor Tennis Posts

No. 1D. Heavy castings used for bases of these posts are sufficiently weighty to hold them secure without fastening to floor. For use particularly in armories and halls where the floors must be kept in perfect condition. Pair, \$10.00

Spalding "Side-Line" Tennis Posts

No. SL. To put net at the proper height for a single court game without taking down net or removing regular double court posts. Pair, 75c.

Spalding Wood Backstop Post

No. BS. Backstop Post only, wooden. Each, \$1.25

Reels for Tennis Posts

No. A. With this reel we furnish a ratchet tightening device of strongest possible construction and closest adjustment. Nothing better made for the purpose. This is the reel we furnish on our No. A tennis posts. Each, \$6.00

No. WG. Automatic locking reel, without ratchet. Turned in either direction reel is locked at moment of release. No slacking; extremely durable. When ordering, mention whether to be used on wood or iron posts. Each, \$5.00

No. R. Regulation style, japanned finish, wooden handle. Each, \$1.00

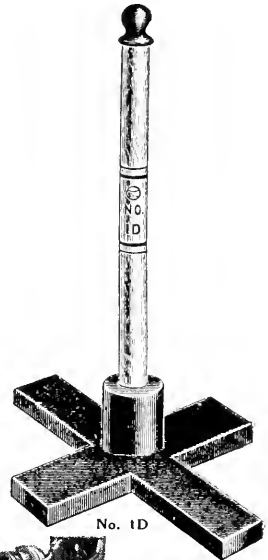

No. 1D



No. WG

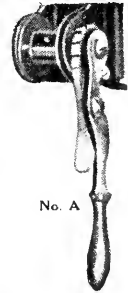

No. A



No. DR No. E

Pulleys and Axles

No. O. Japanned pulleys, complete with axles, for top of tennis posts. Pair, 35c.

Guy Ropes and Pegs for Tennis Nets

No. 1M. Cotton ropes, metal pegs for tennis posts. Set, 50c.

No. 3M. Cotton ropes with metal pegs for backstops. Set, \$1.00

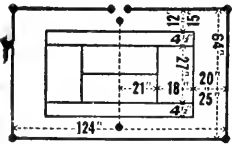

Equipment No. 41

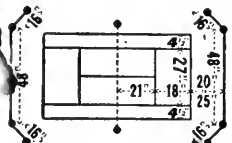

Equipment No. 42

Spalding "Anchored" Backstops

Method of fastening uprights in ground is similar to that employed with our No. AP Tennis Posts. This style of construction we consider the most practical of any for first-class tennis equipment.

No. 41. 376 feet, 8 feet high, posts 8 feet apart, including corner posts and gates. Shipping weight, 3650 lbs. \$285.00

For greater or less quantity than 376 feet, add or deduct at the rate of 63c. per foot.

No. 401. Same as No. 41, but 10 feet high, posts 8 feet apart. Shipping weight, 4050 lbs. \$325.00

For greater or less quantity than 376 feet of 10 feet high, add or deduct at the rate of 73c. per foot.

No. 42. 160 feet, 8 feet high, posts 8 feet apart, including end and corner posts. Shipping weight, 1850 lbs. \$140.00

No. 402. Same as No. 42, but 10 feet high, posts 8 feet apart. Shipping weight, 2050 lbs. \$160.00

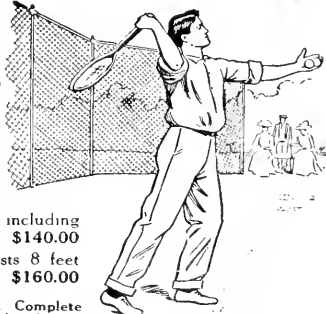

Prices for these sets of "Anchored" Back Stop equipment are on board cars New York City. Complete instructions for setting up of these fences, also blue prints showing location of posts and all details, are furnished with each order. Any intelligent mechanic following these instructions can set the fence. We will, however, if desired, supply men to do this work, our charge for which is \$8.80 per day, or \$1.10 per hour, and expenses (traveling and board) for two men—man and helper.

PROMPT ATTENTION GIVEN TO
ANY COMMUNICATIONS
ADDRESSED TO US

A. G. SPALDING & BROS.
STORES IN ALL LARGE CITIES

FOR COMPLETE LIST OF STORES
SEE INSIDE FRONT COVER
OF THIS BOOK

Prices in effect January 5, 1916. Subject to change without notice. For Canadian prices see special Canadian Catalogue.

ACCEPT NO
SUBSTITUTE

THE SPALDING



TRADE-MARK

GUARANTEES
QUALITY

Spalding "Championship" Tarred Nets—Hand Made

For tournament play Furnished with extra heavy galvanized wire cable. Extra Heavy duck binding at top.
No. 10-0. 42 ft. 6 in. x 3 1/4 ft., 48 thread. Each, \$15.00 No. 9-0. 42 ft. 6 in. x 3 1/4 ft., 30 thread. Each, \$12.00
No. 8-0. 33 ft. x 3 1/4 ft., 30 thread. Each, \$10.00

Spalding Tarred Nets, Hand Made; Bound with 10 oz. Duck at Top, with Galvanized Wire Cable
No. 7-0. 42 ft. 6 in. x 3 1/4 ft., 21 thread. Each, \$10.00 No. 6-0. 33 ft. x 3 1/4 ft., 21 thread. Each, \$9.00

Spalding Black Twine Club Nets—Hand Made

Dyed with fast coloring matter which adds to their durability. Bound at top with a double band of 8 oz. white duck. 2 inches wide.
Heavy tarred manila ropes top and bottom. Each
No. 5-0. 42 ft. x 3 1/4 ft., 30 thread, single center. Each, \$8.00 No. 3-0. 42 ft. x 3 1/4 ft., 21 thread, double center 26 ft. \$8.00
No. 4-0. 36 ft. x 3 1/4 ft., 30 thread, single center. " 7.50 No. 2-0. 36 ft. x 3 1/4 ft., 21 thread, double center 20 ft. 7.50

Spalding Double Center Nets—Hand Made

Double Twine Knitted Together from 20 to 26 Feet. White, 21 Thread, Double Court
No. 3D. 42 ft. x 3 ft., double center 26 feet. Each, \$6.50 No. 2D. 36 ft. x 3 ft., double center 20 feet. Each, \$6.00

Spalding Canvas Bound Nets—Hand Made

NOT Double Center. Top bound with heavy 2-inch canvas strip
No. 3B. Double Court, 42 ft. x 3 ft., 21 thread, white. Ea., \$5.00 No. 2B. Double Court, 36 ft. x 3 ft., 21 thread, white. Ea., \$4.50

Galvanized Steel Cable for Top Cords.—Full length 1/4-inch galvanized steel cable, five strands of seven wires each, twisted tightly With metal loop at each end and manila rope ends to fasten to post. Each, \$2.00

Spalding Machine Made Nets

Top bound with heavy 2-inch canvas strip. (White)
No. 5A. Double Court, 42 ft., 21 thread. Each, \$5.00 No. 21A. Double Court, 36 ft., 21 thread. . . Each, \$3.25
No. 4A. Double Court, 42 ft., 21 thread. " 3.50 No. 3A. Double Court, 42 ft., 15 thread. . . " 2.00
No. 2A. Double Court, 36 ft., 15 thread. Each, \$1.75

Top and bottom bound with heavy cotton rope. (White)
No. 3. Double Court, 42 ft., 15 thread. Each, \$1.50 No. 2. Double Court, 36 ft., 15 thread. . . . Each, \$1.25
No. 1. Single Court, 27 ft., 12 thread. Each, \$1.00

Spalding Twine Nets for Backstops—Machine Made

No. 4. White, 50 feet long, 7 feet high, 9 thread. Each, \$2.50 No. 5. White, 50 feet long, 8 feet high, 12 thread. Ea., \$3.50
No. 5X. Tarred, 50 feet long, 8 feet high, 12 thread. Each, \$4.00

Canvas Center Straps for Holding Center of Net at Regulation Height

No. 2-0. Does not chafe net, and cannot possibly cause the ball to glance off and strike out of court. Each, \$1.00
No. 3-0. Tournament Pattern, same as No. 2-0, except fitted with a turnbuckle, with which height of net can be adjusted to a hair. Each, \$1.25

Iron Center Forks—No. 2. Good quality iron fork. Each, \$1.00

Spalding "Eureka" Wet Tennis Markers

Patented July 27, 1909

For grass or clay courts. Uses liquid water slaked lime. Makes clear cut line. No brushes to clog and wear Simple to operate. Flow of liquid under instant control.

No. 11. Vertical; for small tank. Each, \$10.00
No. 26. Horizontal; for club use; large tank: " 20.00

Spalding Improved "Wet Spray" Tennis Marker

For Grass Courts Only

No. X. Simple, but effective. Flow of liquid under instant control from handle. Makes an even line of uniform width. No ribbon; liquid flows directly on wheel. Each, \$7.50

Spalding Dry Tennis Markers

For Dirt Courts Only

No. 3. No mixing of material. Uses marble dust and slaked lime, etc Made substantially of iron, nicely japanned The best dry tennis marker made. Each, \$2.00
No. 2. Same as No. 3, but smaller size and lighter material. Each, \$1.00

Spalding Portable Marking Tapes

No. 3. For Single Court, 100 staples and pins. Set, \$3.50
No. 4. For Double Court, 200 staples and 14 pins " 4.00
No. 6. For Double Court, extra quality canvas, complete with 200 staples and 14 pins. Set, \$6.00
No. S. Extra Staples, Per 100, .50

Spalding Marking Plates

For permanently marking angles of court. Malleable iron, painted white. Set consists of eight corner and two T pieces.

No. 1. With separate pins. Set, \$1.00
No. 2. With wedge pins attached. " 1.50

Spalding "Newport" Scoring Tree

No. N. Most useful scoring device. Practically indispensable for any club conducting important tournaments. Substantial and complete with everything necessary for announcing progress of games and sets. Complete, \$25.00

Spalding "Umpire" Chair

No. 1. Same style as used at Newport and at all important tournaments. Complete with awning. Each, \$20.00

Spalding Tether Tennis Game

No. 1. Tether Tennis Ball and Cord (regular tennis ball with twine-knitted cover). Each, \$1.00
No. 2. Tether Pole, 14 feet. " 1.75
No. TP. Tether Pole, 12 feet above ground. Galvanized steel pole. Made specially for playground use. Ea., \$10.00
No. 5. Marking Ropes for circle and dividing line, with staples. Set, \$1.00

Spalding "Patent Angle" Steel Measuring Tapes

Especially adapted for laying out tennis courts and all kinds of athletic fields. With this tape one person can easily secure accurate right angles, yet the tape is equal to any other for straight measuring also. Enclosed in hard leather case, flush handles with patent automatic handle opener; all mountings nickel-plated. Accuracy guaranteed.
No. A. 50 feet. Each, \$4.00 No. B. 100 feet. Each, \$6.75

PROMPT ATTENTION GIVEN TO
ANY COMMUNICATIONS
ADDRESSED TO US

A. G. SPALDING & BROS.
STORES IN ALL LARGE CITIES

FOR COMPLETE LIST OF STORES
SEE INSIDE FRONT COVER
OF THIS BOOK

ACCEPT NO
SUBSTITUTE

THE SPALDING



TRADE-MARK

GUARANTEES
QUALITY

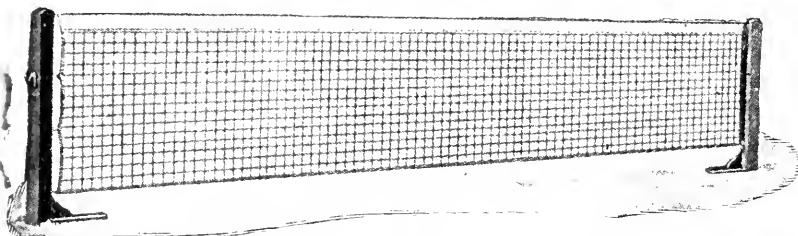

No. 3-A. Machine Made Net. Each, \$2.00. Showing also No. C Posts

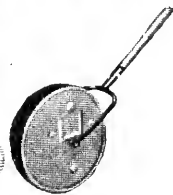

No. 3. Dry Marker
Each, \$2.00

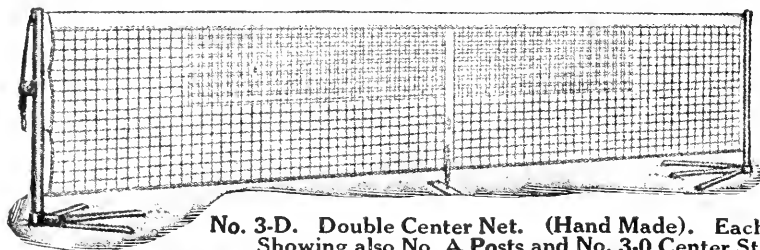

No. 3-D. Double Center Net. (Hand Made). Each, \$6.50
Showing also No. A Posts and No. 3.0 Center Strap

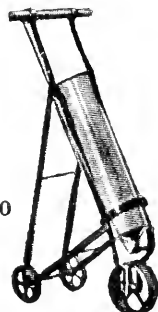

No. X. Marker
Each, \$7.50



No. 1. Umpires' Chair
Each, \$20.00

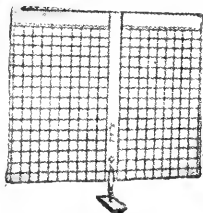

No. 3.0. Center Strap.
Each \$1.25

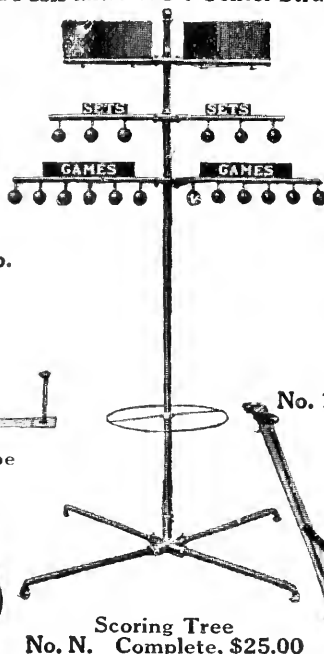

Scoring Tree
No. N. Complete, \$25.00

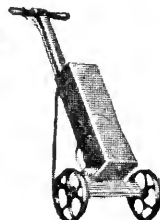

No. 11. Eureka Marker
Each, \$10.00

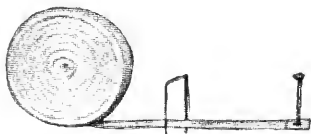

No. 6. Marking Tape
Set, \$6.00

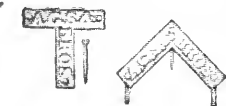

No. 1 No. 2
Set, \$1.00 Set, \$1.50
Marking Plates

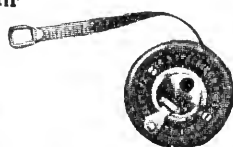

No. A. Measuring Tape
Each, \$4.00



No. 26. Eureka Marker
Each, \$20.00

PROMPT ATTENTION GIVEN TO
ANY COMMUNICATIONS
ADDRESSED TO US

A. G. SPALDING & BROS.
STORES IN ALL LARGE CITIES

FOR COMPLETE LIST OF STORES
SEE INSIDE FRONT COVER
OF THIS BOOK

Prices in effect January 5, 1916. Subject to change without notice. For Canadian prices see special Canadian Catalogue.

ACCEPT NO
SUBSTITUTE

THE SPALDING



TRADE-MARK

GUARANTEES
QUALITY

SPALDING
LAWN TENNIS
SHOES



No BBH

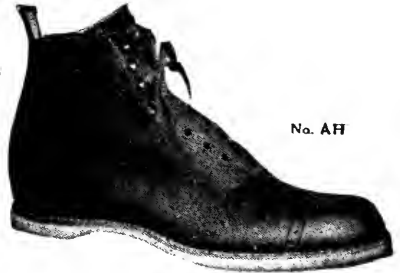

No. AH



No. A



No CH



No. C



No. CS



No BC

No. BBH High cut, black, finest quality kangaroo uppers, special quality white oak soles and spring heels, with official approved blunt spikes on soles and heels. Sewed welt. Ideal shoes for tennis on turf courts. Used by champion tennis players. Pair, \$6.00

No. CH High cut, best white canvas, fine quality red rubber flat soles. Sewed welt. Pair, \$4.50

No. CS. Low cut, best, white canvas, fine quality white oak soles, with blunt spikes. Good for either tennis or cricket. Pair, \$4.00

No. C. Low cut, best white canvas, fine quality red rubber flat soles. Excellent yachting shoes. Pair \$3.50

No. BC. High cut, best white canvas, laced very low Perforated red rubber soles. Also good for golf or yachting. Pair, \$3.50

No. AH High cut, tan calf, with best red rubber flat soles. Sewed welt and absolutely best grade material throughout. Pair \$6.00

Our Sprinting Basket Ball Shoes, No. BBS, with extra heavy rubber soles, are excellent also for lawn tennis.

No. A. Low cut, tan calf, with best red rubber flat soles Sewed welt. Quality same as No. AH, Pair \$5.50

No. D. Low cut, white canvas, red rubber flat soles. Supplied in C. D. and E widths only. No special orders. These shoes are not guaranteed. Pair, \$1.50

We resole Spalding Rubber Soled Tennis, Golf and Squash Shoes. The work is done in the Spalding Shoe Factory, where the shoes are made. This is a convenience that other manufacturers are unable to offer.

PROMPT ATTENTION GIVEN TO
ANY COMMUNICATIONS
ADDRESSED TO US

A. G. SPALDING & BROS.
STORES IN ALL LARGE CITIES

FOR COMPLETE LIST OF STORES
SEE INSIDE FRONT COVER
OF THIS BOOK

Prices in effect January 5, 1916. Subject to change without notice. For Canadian prices see special Canadian Catalogue.

COVERLEY CLOTHES

TENNIS WEAR

FOR MEN—

White Flannel Trousers

Shirts

Club Ties

Belts

Sweaters

Blazers

Hats

Shoes

Hosiery

Sport Coats

Sport Suits

FOR WOMEN—

Linen Skirts

White Corduroy Skirts

White Piqué Skirts

Tennis Shirts

Sweaters

Sport Hats

Sport Shoes

Sport Suits

Mail Orders
Filled

Made to Measure and
Ready to Wear

SPALDING · FIFTH AVENUE

BETWEEN FORTY-THIRD AND FORTY-FOURTH STREETS, NEW YORK

Standard Policy

A Standard Quality must be inseparably linked to a Standard Policy.

Without a definite and Standard Mercantile Policy, it is impossible for a Manufacturer to long maintain a Standard Quality.

To market his goods through the jobber, a manufacturer must provide a profit for the jobber as well as for the retail dealer. To meet these conditions of Dual Profits, the manufacturer is obliged to set a proportionately high list price on his goods to the consumer.

To enable the glib salesman, when booking his orders, to figure out attractive profits to both the jobber and retailer, these high list prices are absolutely essential; but their real purpose will have been served when the manufacturer has secured his order from the jobber, and the jobber has secured his order from the retailer.

However, these deceptive high list prices are not fair to the consumer, who does not, and, in reality, is not ever expected to pay these fancy list prices.

When the season opens for the sale of such goods, with their misleading but alluring high list prices, the retailer begins to realize his responsibilities, and grapples with the situation as best he can, by offering "special discounts," which vary with local trade conditions.

Under this system of merchandising, the profits to both the manufacturer and the jobber are assured; but as there is no stability maintained in the prices to the consumer, the keen competition amongst the local dealers invariably leads to a demoralized cutting of prices by which the profits of the retailer are practically eliminated.

This demoralization always reacts on the manufacturer. The jobber insists on lower, and still lower, prices. The manufacturer, in his turn, meets this demand for the lowering of prices by the only way open to him, viz.: the cheapening and degrading of the quality of his product.

The foregoing conditions became so intolerable that 17 years ago, in 1899, A. G. Spalding & Bros. determined to rectify this demoralization in the Athletic Goods Trade, and inaugurated what has since become known as "The Spalding Policy."

"The Spalding Policy" eliminates the jobber entirely, so far as Spalding Goods are concerned, and the retail dealer secures the supply of Spalding Athletic Goods direct from the manufacturer by which the retail dealer is assured a fair and legitimate profit on all Spalding Athletic Goods, and the consumer is assured a Standard Quality and is protected from imposition.

"The Spalding Policy" is decidedly for the interest and protection of the users of Athletic Goods, and acts in two ways:

First.—The user is assured of genuine Official Standard Athletic Goods.

Second.—As manufacturers, we can proceed with confidence in purchasing at the proper time, the very best raw materials required in the manufacture of our various goods, well ahead of their respective seasons, and this enables us to provide the necessary quantity and absolutely maintain the Spalding Standard of Quality.

All retail dealers handling Spalding Athletic Goods are requested to supply consumers at our regular printed catalogue prices—neither more nor less—the same prices that similar goods are sold for in our New York, Chicago and other stores.

All Spalding dealers, as well as users of Spalding Athletic Goods, are treated exactly alike, and no special rebates or discriminations are allowed to anyone.

This briefly, is "The Spalding Policy," which has already been in successful operation for the past 17 years, and will be indefinitely continued.

In other words, "The Spalding Policy" is a "square deal" for everybody.

A. G. SPALDING & BROS.

100
101
102
103
104
105
106
107
108
109
110
111
112
113
114
115
116
117
118
119
120
121
122
123
124
125
126
127
128
129
130
131
132
133
134
135
136
137
138
139
140
141
142
143
144
145
146
147
148
149
150
151
152
153
154
155
156
157
158
159
160
161
162
163
164
165
166
167
168
169
170
171
172
173
174
175
176
177
178
179
180
181
182
183
184
185
186
187
188
189
190
191
192
193
194
195
196
197
198
199
200

It is the policy of the Government to provide for the protection of the public interest in the operation of the Government's business.

The Government is committed to the principle of the separation of powers and to the principle of the independence of the judiciary.

The Government is committed to the principle of the rule of law and to the principle of the protection of the rights of the individual.

The Government is committed to the principle of the protection of the environment and to the principle of the promotion of the welfare of the community.

The Government is committed to the principle of the promotion of the welfare of the community and to the principle of the protection of the environment.

The Government is committed to the principle of the promotion of the welfare of the community and to the principle of the protection of the environment.

[Handwritten signature]

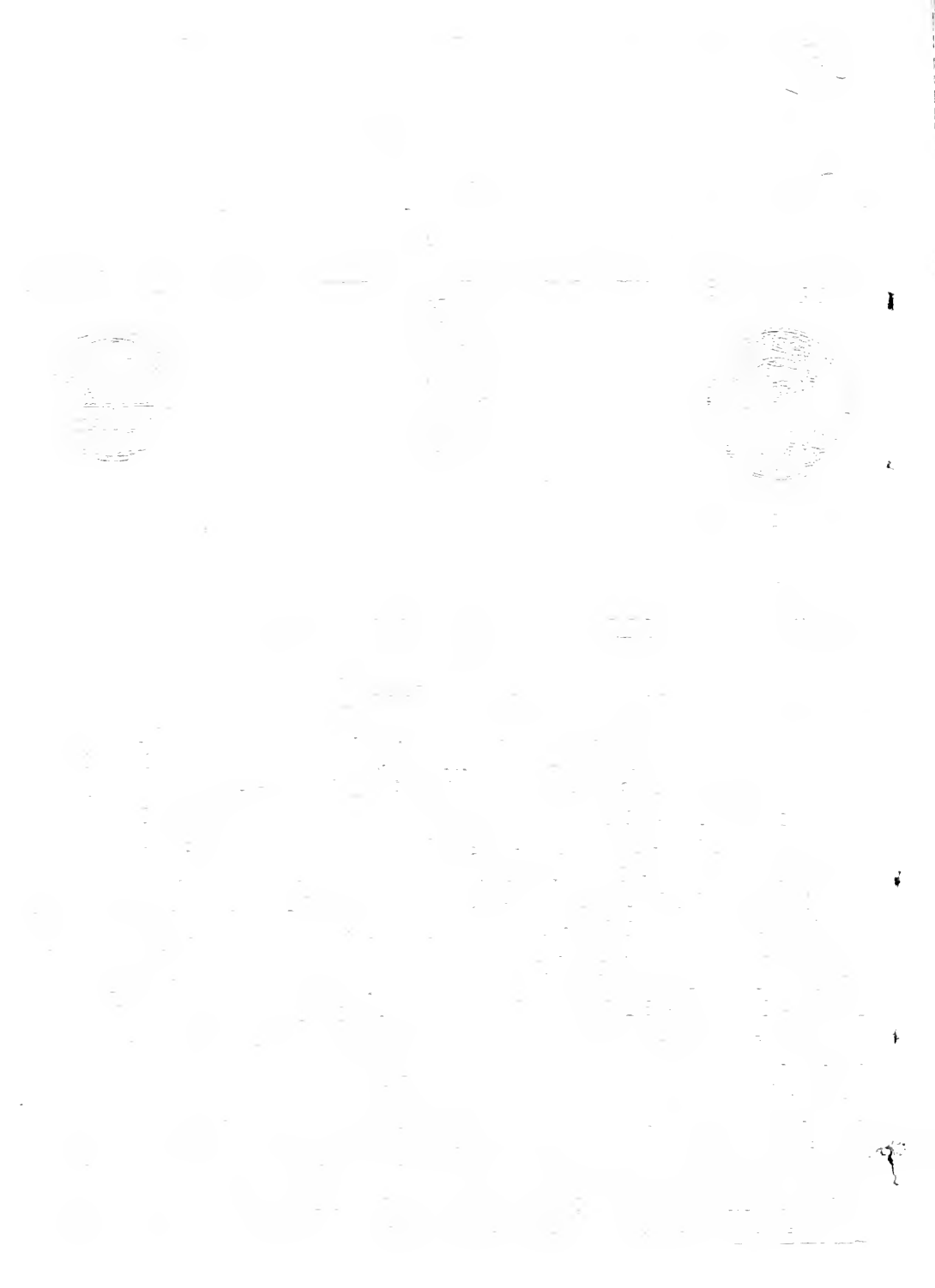



LIBRARY OF CONGRESS



0 005 900 260 0